CHEM SERVICE INC

ENVIRONMENTAL & ANALYTICAL STANDARDS

CERTIFIED REFERENCE STANDARDS

Welcome to the 2015-2016 Chem Service Inc. ENVIRONMENTAL, ANALYTICAL AND CHEMICALS in SMALL QUANTITIES CATALOG

Chem Service remains the foremost provider of Analytical Standards including Pesticides and Metabolites in small quantities for laboratories throughout the world. Let our teams of experts in the fields of Sales, Synthesis, Analytical, and Shipping, provide you with the finest selection of Analytical Standards available in both small quantities and in solution.

As Chem Service enters its fifth decade as the industry leader in providing the finest in purified, certified, analytical standards to laboratories, I am proud to introduce the latest Chem Service General Catalog which contains our most extensive collection of products to date.

To make it easier for you to find the chemicals that you need, we have added Chemical Abstracts Service (CAS) numbers within both the alphabetical listing in the beginning, as well as in a new, separate section towards the back of the catalog.

The alphabetical section lists all of the inorganic, organic, pesticides with their corresponding metabolites,and other chemicals together to expedite your search for the Chem Service catalog number. You can also search our website to find products by CAS number, EPA Method number, and chemical or trade name. In addition, we recognize the importance of not only offering a large selection of products, but also of having the most requested products available to be shipped to you the same day, if ordered before 4:00 PM Eastern Time.

At Chem Service, we have always felt the success of our business has been based upon our commitment to provide you the highest quality in our products and services. We are recognized worldwide for the excellence of our neat materials as well as for our standard and custom solutions and mixtures. We look forward to continuing our commitment to providing every customer with personal and polite customer service. As it always has been at Chem Service, your phone call will be answered by a person and not by a machine, during normal business hours, so if you cannot fi nd the item that you are searching for, then feel free to have one of our sales representatives assist you via our phone or fax numbers.

Feel assured that the extensive line of products being offered, and our commitment to excellence, will exceed your expectations. If you have any questions or requests for new products or materials, which you were unable to locate in our catalog, please feel free to call, fax, or e-mail us your request. We look forward to using our expertise to assist you.

Lyle H. Phifer, Ph.D.
Chairman Emeritus

CHEM SERVICE INC

2015 - 2016 Catalog Highlights

- **New upgraded part numbers**
  - The part number prefix indicates the type of standard (S = Solution, N=Neat, M=Mixture, BZ = PCB, MET=Metabolite, NG=No Grade, X=Inorganic)
  - The part number suffix indicates the weight or volume of the product (1G = 1 Gram, 1ML = 1 milliliter, 100MG = 100 milligrams, etc.)
- **Environmental Standards**
  - Organics
  - Inorganics
  - Pesticides/Metabolites - Over 100 NEW Pesticides and their metabolites
  - PCB's
  - PBB's
  - Arochlors
  - PBDE's
  - Phthaltes
  - Surfactants
  - Azodyes
  - Dyes
  - Explosives
  - Plasticizers
  - Vitamins
  - Carbohydrates
  - Oxidizers
- **EPA Standard Mixtures**
  - Method 500's-8000's
  - CLP (Contract Laboratory Program)
  - TPH (Total Petroleum Hydrocarbons)
  - UST (Underground Storage Tanks)
- **International Standard Mixtures**
  - Canadian Regulation Standards
  - European Regulation Standards
  - ISO
  - DIN
- **CAS Index**

GENERAL INFORMATION

Letter from the Chairman....1
Quality System Regisration....5
Ordering Information....6
Order Form....7
Custom Solutions and Mixture Request Form....8
Tech Tip-Making Dilutions....9
Solvent Miscibility Table....10

ALPHABETICAL LISTING

Alphabetical Listing....12-134

EPA METHOD STANDARDS

500 Series Methods

500 Methods Index....137
Methods 501-556....138-156

600 Series Methods

600 Methods Index....157
Methods 601-680....158-172

1600 Series Methods

1660 Methods Index....173
Methods 1618-1666....174-176

SW-846/8000 Series Methods

SW-846/8000 Methods Index....177
Methods 8010B-8330,5035,5041....178-205
Method 5041....178
Toxicity Characteristic Leaching Procedure (TCLP), Method 1311....206-207

CONTRACT LABORATORY PROGRAM....208-214

TOTAL PETROLEUM HYDROCARBONS....215-218
EPA Method 418.1....215
Skinner List....217

ASTM METHODS....218

UST STANDARDS....219-224
Weathered Fuel Standards....219
State Standards....220-224
Alaska....220
Arizona....220
California....221
Florida....221
Massachusetts....221-222
Mississippi....222
New Jersey....222-223
Pennsylvania....223

Tennessee....223
Texas....223
Washington....223-224
Hazardous Substance List....224

INTERNATIONAL STANDARDS
USP 467....224
ISO 6468....224
ISO 10301....225
ISO 10695....225
ISO 11369....225
ISO 15913....225
Canadian Standards....226-227
DIN 12673....227
DIN 38407....227-228
Eurpean Standard Mixtures....229-231

AROCHLORS....232

AZODYES....233

CARBOHYDRATES....234

CARBON 13, DEUTERATED....235-239

DYES....240

EXPLOSIVES & NITROAROMATICS....241-243

OXIDIZERS....244-245

PBB....246

PCB....246-251

PBDE....252

PHTHALATES....253-255

PLASTICIZERS....256

SURFACTANTS....257-264

VITAMINS....265

HIGH PURITY INORGANICS....267-273

CAS INDEX....274-304

INFORMATION.....306-307
Product Documentation..... 306
Replacement Policy.....306
Shelf Life Information.....306
Return Policy.....307
Grade Information.....307
General Information.....307

TERMS AND CONDITION OF SALE..... 308-309

GENERAL INDEX..... 310-313

MIXTURE CATALOG NUMBER INDEX.....314-315

INTERNATIONAL DISTRIBUTORS.....316-323

Chem Service is Committed to Quality and to Our Customers

QUALITY RECOGNITION

Chem Service is recognized worldwide for the quality of the materials we provide. We have maintained ISO Guide 34, ISO 17025 accreditation and ISO 9001 certification. This stringent level of compliance applies to all of our internal design, development, production, distribution, and servicing of organic neat and synthetic reference materials which, we supply to our customers.

QUALITY STANDARDS

Chem Service provides Certificates of Analysis for our Standards Grade pesticide and metabolite standards in accordance with our internal policy requirements, and ISO Guide 34, ISO 17025, and ISO 9001 Quality System Requirements. Our neat chemical certification policy states that purity and identification must be established independently by performing three or more (when feasible) separate analyses before we certify any of our neat products. More than 95% of our neat Standards Grade materials have a certified purity of 98.0% or greater. Our pesticide standards, whether sold as neat products or as solutions, are certified for purity, identity, stability and are traceable by lot.

QUALITY ASSURANCE

Our internal quality program utilizes our company's years of experience in providing laboratories with highly purified materials for reference standards. Our experience has enabled us to identify "problem" materials that need special attention. For example, any potential peroxide former is tested frequently for peroxide formation to assure both purity and safety. Moreover, with our expertise in analyte compatibility, solubility, solution stability, and analysis, Chem Service is uniquely qualified to provide your customized solutions and mixture standards.

QUALITY TESTING

Our on-going stability testing program for Standards Grade materials has additional benefits for our customers. We will supply neat standards only when they have a minimum of two-thirds of the shelf-life remaining on their lot certification. If our stability testing shows the material has a purity or stability problem which affects its expiration date, we notify our customers and offer a replacement. Chem Service is committed to supplying quality products and services to our customers.

Your Chem Service customer account number (CAN#) _____

How to Place Orders

You have several options on how to place an order with Chem Service.

STOCK AND CUSTOM ORDERS

- **Online:** http://www.chemservice.com
- **Phone Orders:** 1-800-452-9994 or 1-610-692-3026
- **Mail Orders:** P.O. Box 599, West Chester, PA 19381-0599
- **Fax Orders:** 1-610-692-8729
- **Email orders:** info@chemservice.com

We have included forms for general orders and for custom orders on the following pages. You can copy these forms and fill in the indicated information.

ORDERING INFORMATION

Chem Service's business hours are Monday - Thursday 8:00 AM to 6:00 PM ET and 8:00am - 5:00pm Friday for ordering and support of all products.

To facilitate the rapid placement of an order, please have your Chem Service customer account number available. We recommend placing this number on the CAN# line at the top of this page.

To avoid errors, please state the catalog number and associated catalog name for each item being purchased. At the end of each order, your Chem Service representative will state the order reference number. Please document this reference number for future order status. Generally a mail or fax confirming order is not necessary for phone orders. If a confirming order is sent, please indicate that it is confirming and indicate our order reference number.

Prices are F.O.B. West Chester, PA, net 30 days. Sizes and Prices are subject to change without notice.

RUSH ORDERS (SAME DAY SHIPMENT)

Chem Service will accept rush orders for any in-stock Chem Service item until 4 PM ET, for next day delivery by Federal Express or UPS. This service is provided free of charge to all Chem Service customers. Please inform your sales representative whether you are placing a rush order and your preferred carrier. Chem Service, Inc. assumes no liability except for due diligence in handling and shipping of rush orders.

NEW CUSTOMERS

Until credit has been established, we request that first orders over $100 be shipped C.O.D., be held for check in advance, or be paid for by credit card. A credit application must be completed and received by Chem Service, Inc. prior to the shipment of all first time orders.

INTERNATIONAL CUSTOMERS

Company policy on payment is check in advance, wire transfer or credit card, covering all chemicals, shipping and documentation fees. Check to be drawn on a US Bank in US Funds. A documentation fee may be charged for any additional paperwork required for shipment. Please advise us of any special documentation or handling requirements in advance of order. All applicable duties and taxes are the responsibility of the recipient.

REPLACEMENT POLICY

Prior to the expiration date shown on the label and exclusive of any customer contamination, Chem Service will replace any product showing purity or concentration degradation. You must advise our Customer Service Department immediately to receive approval and instructions on either disposal or return of the product. Call 1-800-452-9994.

PRODUCT DOCUMENTATION

CERTIFICATE OF ANALYSIS (COA) - With the purchase of any Chem Service "Standards Grade" environmental, pesticide, organic chemicals, solutions or mixtures, a COA will be provided free of charge, where available. COAs are available for kits, but need to be requested at the time of order. Please note that "Standards Grade" products assigned a purity of tech, will not receive a COA. A nominal fee will be charged for COAs for "Reference Grade" materials, when available. COAs are not available for "Tech Grade" and "No Grade" products.

MATERIAL SAFETY DATA SHEETS (MSDS) - MSDS are shipped in the box with the chemicals, exceeding OSHA's requirements. For additional copies, replacement copies, updated versions or MSDS in advance of an order, Chem Service will supply up to ten (10) total MSDS at no charge. Further requests for quantities greater than ten will incur a labor and processing charge based on the size of the request and the time required to process the MSDS.

WARNING - READ YOUR MATERIAL SAFETY DATA SHEET BEFORE HANDLING OR USING ANY CHEMICALS.

For information on **TERMS & CONDITIONS OF SALE, RETURNS, and TECHNICAL ASSISTANCE,** please refer to pages 308-309.

WE ACCEPT... VISA MasterCard AMERICAN EXPRESS

CHEM SERVICE INC

STANDARD FAX ORDER FORM

(Photocopy for repeated use)

P.O. BOX 599
WEST CHESTER, PA 19381, USA
PHONE: 610-692-3026
FAX: 610-692-8729

TERMS: NET 30 F.O.B. WEST CHESTER / D.U.N.S. 04-225-5869 • EMPLOYER I.D.# 23-1644855

DATE _____ PURCHASE ORDER NO.# _____

CONTACT NAME _____ COMPANY NAME _____

CHEM SERVICE ACCOUNT NO.# _____ DEPT. _____

PHONE _____

SHIP TO:

ATTENTION: _____

ADDRESS _____

CITY/STATE/ZIP _____

PHONE _____ FAX _____ EMAIL _____

BILL TO:

ADDRESS _____

CITY/STATE/ZIP _____

PHONE _____ FAX _____ EMAIL _____

SHIPPING INFO:

DATE NEEDED _____ SHIP VIA: _____

QUOTE NO.# _____ UPS or FEDEX ACCT. NO.#: _____

CATEGORY NO.	QUANTITY	UNIT	DESCRIPTION

WE ACCEPT.... VISA MasterCard

CREDIT CARD: _____ ACCT.#: _____ EXP. DATE: ____/____/____

CARD HOLDER _____ BILLING ZIP CODE#: _____

NOTICE: All orders are provided subject to the Terms and Conditions of Sale which appear in the Chem Service Catalog, on the back of each Packaging List, and on our web site, www.chemservice.com. THERE ARE LIMITATIONS OF WARRANTIES IN THESE TERMS INCLUDING BUT NOT LIMITED TO THE CONDITION THAT THERE IS NO EXPRESS NOR IMPLIED WARRANTY OF MERCHANTABILITY NOR FITNESS FOR A PRACTICAL PURPOSE. There is also no warranty as to the analysis of the product nor the result that will be obtained from its use except as may be set forth in the Terms and Conditions of Sale.

Chem Service's Quality Management System is Certified to the Internationally Recognized ISO 9001, ISO 17025, & ISO Guide 34 Quality Standards.

It is often necessary to make a dilution of your chemicals in order to analyze them. Dilutions can be made in one of three manners: weight/weight, weight/volume and volume/volume. The most common of these is weight/volume. The units of measurement used are commonly expressed in parts per million (ppm), or parts per billion (ppb). For weight/weight, it is expressed as 1ppm = 1ug/g, for weight/volume, 1ppm = 1ug/mL, and for volume/volume, 1ppm = 1ul/L. Chem Service supplies most of their solutions at a concentration of 0.1mg/mL (100ug/mL or 100ppm). In order to make a solution at a concentration of 100ppm, starting with a pure chemical, you need to know your final volume. Then if the material is a solid, the calculations are:

0.1mg/mL (final concentration) x 100mL (final volume) = weight of chemical needed (10mg)

$$\frac{FC \times FV}{} = W$$

If the material is a liquid, it is usually easier to convert to a liquid measurement (i.e. ul), for handling purposes. Therefore, the density is needed and the calculations are:

0.1mg/mL (final conc.) x 100mL (final volume) = volume (number of ul) of chemical needed density (mg/ul)

$$\frac{FC \times FV}{d} = V$$

If you need to make a further dilution from a prepared solution, the calculations would be basically the same format. For example, to dilute 100ppm to 1ppm, take a 1mL aliquot of 0.1mg/mL (100ppm) solution, and dilute to your final volume (100mL).

0.1mg/mL (initial concentration) x 1mL (volume injected) / 100mL (final volume) x 1000ug / 1mg (conversion factor) = 1ug/mL (final concentration)

$$\frac{IC \times VI \times CF}{FV} = FC$$

The above formula gives the final concentration for the solution. The formula to obtain the volume to inject in order to make the dilution for this final volume is:

$$\frac{FC \times FV \times CF}{IC} = VI$$

As one can see, these calculations can be manipulated to allow you to achieve any final volume or concentration you need. They can also be used to convert to other types of concentrations (weight/weight or volume/volume).

LEGEND

FC	=	final concentration	**IC**	=	initial concentration
FV	=	final volume	**VI**	=	volume injected
W	=	weight needed	**CF**	=	conversion factor
d	=	density	**V**	=	volume needed

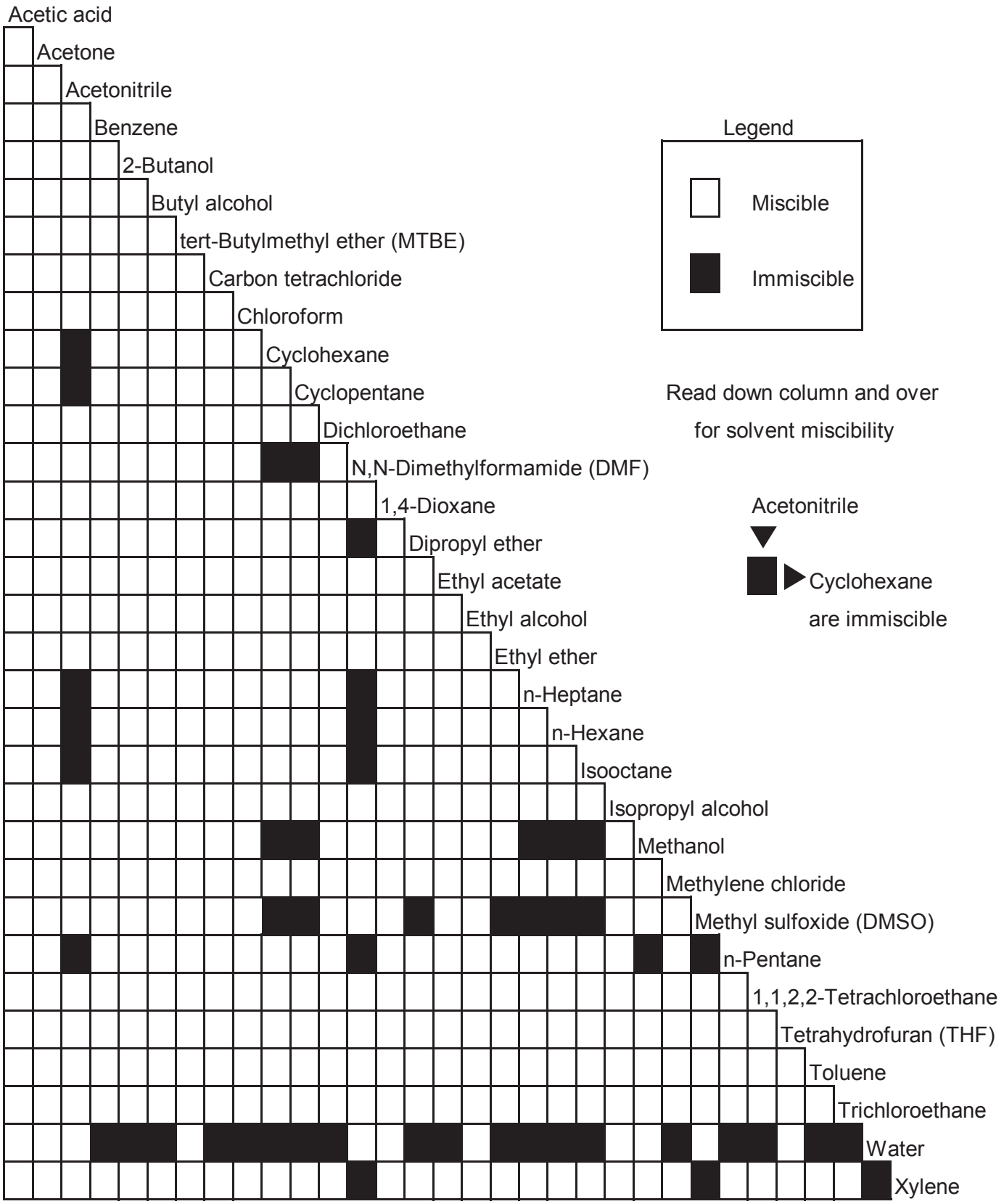

Chem Service's Quality Management System is Certified to the Internationally Recognized ISO 9001, ISO 17025, & ISO Guide 34 Quality Standards.

Chemicals in Small Quantities

Chem Service specializes in providing chemicals in small quantities. This allows you to order only what you need, when you need it...from us...the leader in small quantity chemical supply. With our small quantity neat chemicals, you can reduce your need for storage space, as well as your cost of waste disposal.

Chem Service is accredited to ISO Guide 34:2009 and ISO/IEC 17025:2008 and registered and certified to the ISO 9001:2008 Quality Management System.

As always at Chem Service, if you have any questions or requests for new products or materials, please feel free to email, fax, or visit our website http://www.chemservice.com

CHEM SERVICE INC

Product Name	Concentration and Solvent	Part Number	Size	CAS Number
Abamectin		N-10995-100MG	100MG	**71751-41-2**
Abamectin Solution	100 ug/ml in Acetonitrile	S-10995A1-1ML	1ML	**71751-41-2**
Abietic acid		NG-S15-1G	1G	**514-10-3**
Abuphenile citrate		NG-14639-1G	1G	
Acenaphthene		N-10999-1G	1G	**83-32-9**
Acenaphthene (13C6) Solution	100ug/ml in n-Nonane	S-FC1S-1.2ML	1.2ML	
Acenaphthene Solution	100ug/mL in Methanol	S-10999M1-1ML	1ML	**83-32-9**
Acenaphthene Solution	100ug/mL in Methanol	S-10999M1-5ML	5ML	**83-32-9**
Acenaphthene-d10		N-11000-50MG	50MG	**15067-26-2**
Acenaphthene-d10 Solution	2000 ug/ml in Methanol	S-11000M5-1ML	1ML	**15067-26-2**
Acenaphthene-d10 Solution	2000 ug/ml in Methanol	S-11000M5-5ML	5ML	**15067-26-2**
Acenaphthylene		N-11001-100MG	100MG	**208-96-8**
Acenaphthylene (13C6) Solution	100ug/ml in n-Nonane	S-FC77S-1.2ML	1.2ML	
Acenaphthylene (d8)		N-FD77-A-0.1G	0.1G	
Acenaphthylene (d8) Solution	200ug/ml in Isooctane	S-FD77S-1.2ML	1.2ML	
Acenaphthylene Solution	100 ug/ml in Methanol	S-11001M1-1ML	1ML	**208-96-8**
Acenaphthylene Solution	100 ug/ml in Methanol	S-11001M1-5ML	5ML	**208-96-8**
Acenaphthylene Solution	100 ug/ml in Toluene	S-11001U1-1ML	1ML	**208-96-8**
Acenaphthylene Solution	100 ug/ml in Toluene	S-11001U1-5ML	5ML	**208-96-8**
Acephate		N-11002-250MG	250MG	**30560-19-1**
Acephate Solution	100 ug/ml in Acetonitrile	S-11002A1-1ML	1ML	**30560-19-1**
Acephate Solution	1000 ug/ml in Acetone	S-11002B4-1ML	1ML	**30560-19-1**
Acephate Solution	1000 ug/ml in Acetone	S-11002B4-5ML	5ML	**30560-19-1**
Acequinocyl		N-11003-250MG	250MG	**57960-19-7**
Acequinocyl Solution	100 ug/ml in Acetonitrile	S-11003A1-1ML	1ML	**57960-19-7**
Acequinocyl Solution	100 ug/ml in Toluene	S-11003U1-1ML	1ML	**57960-19-7**
Acetal		N-11004-1G	1G	**105-57-7**
Acetaldehyde		N-11005-1G	1G	**75-07-0**
Acetaldehyde (DNPH Derivative)		N-11006-100MG	100MG	**1019-57-4**
Acetaldehyde (DNPH Derivative) Solution	100 ug/ml in Acetonitrile	S-11006A1-1ML	1ML	**1019-57-4**
Acetaldehyde (DNPH Derivative) Solution	100 ug/ml in Acetonitrile	S-11006A1-5ML	5ML	**1019-57-4**
Acetaldehyde (DNPH Derivative) Solution	1000 ug/ml in Methanol:Acetonitrile (80:20)	S-11006W4-1ML	1ML	**1019-57-4**
Acetaldehyde (DNPH Derivative) Solution	1000 ug/ml in Methanol:Acetonitrile (80:20)	S-11006W4-5ML	5ML	**1019-57-4**
Acetaldehyde ammonia trimer, trihydrate		N-11007-500MG	500MG	**58052-80-5**
Acetaldehyde Solution	1000 ug/ml in Acetonitrile	S-11005A4-1ML	1ML	**75-07-0**
Acetaldehyde Solution	1000 ug/ml in Acetonitrile	S-11005A4-5ML	5ML	**75-07-0**
Acetaldehyde Solution	1000 ug/ml in Water	S-11005F4-1ML	1ML	**75-07-0**
Acetaldehyde Solution	1000 ug/ml in Water	S-11005F4-5ML	5ML	**75-07-0**
Acetaldehyde-d4 (DNPH Derivative)		N-13268-100MG	100MG	**1632-89-9**
Acetaldoxime		NG-14605-1G	1G	**107-29-9**
Acetamide		N-11008-1G	1G	**60-35-5**
Acetamidine hydrochloride		NG-14608-1G	1G	**124-42-5**
2-Acetamido-5-nitrothiazole		NG-14641-1G	1G	
p-Acetamidobenzoic acid		NG-14642-1G	1G	**556-08-1**
2-Acetamidofluorene		N-10262-100MG	100MG	**53-96-3**
2-Acetamidofluorene Solution	100 ug/ml in Toluene	S-10262U1-1ML	1ML	**53-96-3**
2-Acetamidofluorene Solution	100 ug/ml in Toluene	S-10262U1-5ML	5ML	**53-96-3**
b-Acetamidonaphthalene		N-11115-100MG	100MG	**581-97-5**
3-Acetamidophenol		NG-14613-1G	1G	**621-42-1**
4-Acetamidophenol		NG-14617-1G	1G	**103-90-2**
p-Acetamino aniline		NG-14644-1G	1G	**122-80-5**
Acetamiprid		N-11009-100MG	100MG	**135410-20-7**
Acetamiprid Solution	100 ug/ml in Acetonitrile	S-11009A1-1ML	1ML	**135410-20-7**
Acetamiprid Solution	100ug/mL in Toluene	S-11009U1-1ML	1ML	**135410-20-7**
Acetanilide		N-11010-1G	1G	**103-84-4**
Acetanilide Solution	500 ug/ml in Acetonitrile	S-11010A3-1ML	1ML	**103-84-4**
Acetanilide Solution	500 ug/ml in Acetonitrile	S-11010A3-5ML	5ML	**103-84-4**
p-Acetanisidide		NG-14645-1G	1G	**51-66-1**
Acethydrazide		NG-14643-1G	1G	**1068-57-1**
Acetic acid		N-11011-1G	1G	**64-19-7**
Acetic acid 2-methylbutyl ester		NG-14646-1G	1G	**624-41-9**
Acetic acid,2-[(dimethoxyphosphinothioyl)thio]-,ethyl ester		N-12923-100MG	100MG	**1068-13-9**
Acetic anhydride		N-13808-1G	1G	**108-24-7**
Acetoacetanilide		N-11012-1G	1G	**102-01-2**
Acetochlor		N-11013-100MG	100MG	**34256-82-1**
Acetochlor ESA sodium salt		MET-11013A-25MG	25MG	**187022-11-3**
Acetochlor ESA sodium salt Solution	100 ug/ml in Methanol	MET-11013AM1-1ML	1ML	**187022-11-3**
Acetochlor OA		MET-11013B-10MG	10MG	**194992-44-4**
Acetochlor OA Solution	100 ug/ml in Methanol	MET-11013BM1-1ML	1ML	**194992-44-4**
Acetochlor Solution	100 ug/ml in Methanol	S-11013M1-1ML	1ML	**34256-82-1**
Acetoguanamine		NG-14650-1G	1G	**542-02-9**
Acetohydroxamic acid		NG-14622-100MG	100MG	**546-88-3**
Acetol		NG-14628-1G	1G	**116-09-6**
2'-Acetonaphthone		N-10701-1G	1G	**93-08-3**
1'-Acetonaphthone		N-10247-1G	1G	**941-98-0**
Acetone		N-11014-1G	1G	**67-64-1**
Acetone (DNPH Derivative)		N-11015-50MG	50MG	**1567-89-1**
Acetone (DNPH Derivative) Solution	100 ug/ml in Acetonitrile	S-11015A1-1ML	1ML	**1567-89-1**
Acetone (DNPH Derivative) Solution	100 ug/ml in Acetonitrile	S-11015A1-5ML	5ML	**1567-89-1**
Acetone cyanohydrin		N-11016-1G	1G	**75-86-5**
Acetone ketal of glycerine		NG-14652-1G	1G	**100-79-8**
Acetone oxime		N-11017-1G	1G	**127-06-0**
Acetone semicarbazone		NG-14632-1G	1G	**110-20-3**
Acetone sodium bisulfite		NG-14655-1G	1G	**540-92-1**
Acetone Solution	100ug/mL in Methanol:Water	S-11014N1-1ML	1ML	**67-64-1**
Acetone Solution	100ug/mL in Methanol:Water	S-11014N1-5ML	5ML	**67-64-1**
Acetone-d6		N-14653-1G	1G	**666-52-4**
Acetone-d6 (DNPH Derivative)		N-13005-100MG	100MG	
Acetonitrile		N-11018-1G	1G	**75-05-8**
Acetonitrile Solution	1000 ug/ml in Water	S-11018F4-1ML	1ML	**75-05-8**
Acetonitrile Solution	1000 ug/ml in Water	S-11018F4-5ML	5ML	**75-05-8**
Acetonitrile Solution	100ug/mL in Methanol	S-11018M1-1ML	1ML	**75-05-8**
Acetonitrile Solution	100ug/mL in Methanol	S-11018M1-5ML	5ML	**75-05-8**
Acetonyl acetate		N-11019-500MG	500MG	**592-20-1**
p-Acetophenetidide		N-12745-1G	1G	**62-44-2**
p-Acetophenetidide Solution	100 ug/ml in Toluene	S-12745U1-1ML	1ML	**62-44-2**
p-Acetophenetidide Solution	100 ug/ml in Toluene	S-12745U1-5ML	5ML	**62-44-2**
Acetophenone		N-11020-1G	1G	**98-86-2**
Acetophenone oxime		NG-14636-100MG	100MG	**613-91-2**
Acetophenone Solution	100 ug/ml in Methanol	S-11020M1-1ML	1ML	**98-86-2**
Acetophenone Solution	100 ug/ml in Methanol	S-11020M1-5ML	5ML	**98-86-2**

Chem Service's Quality Management System is Certified to the Internationally Recognized ISO 9001, ISO 17025, & ISO Guide 34 Quality Standards.

Product Name	Concentration and Solvent	Part Number	Size	CAS Number
Acetophenone-DNPH		N-12904-1G	1G	**1677-87-8**
3-Acetoxy-2-(1H)-pyridone		NG-14640-10MG	10MG	**61296-14-8**
p-(Acetoxymercuric)aniline		NG-14656-1G	1G	**6283-24-5**
2-Acetyl hydroquinone		NG-14697-100MG	100MG	**490-78-8**
Acetyl tributyl citrate		NG-11021-1G	1G	**77-90-7**
Acetyl triethyl citrate		NG-11022-1G	1G	**77-89-4**
Acetyl tris(2-ethylhexyl)citrate		NG-11023-1G	1G	
1-Acetyl-2-phenylhydrazine		NG-14692-1G	1G	**114-83-0**
1-Acetyl-2-thiourea		N-10013-500MG	500MG	**591-08-2**
1-Acetyl-2-thiourea Solution	100 ug/ml in Methanol	S-10013M1-1ML	1ML	**591-08-2**
1-Acetyl-2-thiourea Solution	100 ug/ml in Methanol	S-10013M1-5ML	5ML	**591-08-2**
1-Acetyl-3-methylurea		NG-14675-1G	1G	
1-Acetyl-3-thiosemicarbazide		NG-14527-1G	1G	**2302-88-7**
Acetylacetone		N-11024-1G	1G	**123-54-6**
Acetylated glycerol monostearate		NG-S242-1G	1G	**68990-54-5**
4-Acetylbenzoic acid		NG-14660-1G	1G	**586-89-0**
2-Acetylbenzoic acid		NG-14657-1G	1G	**577-56-0**
p-Acetylbenzonitrile		NG-14658-1G	1G	**1443-80-7**
2-Acetylcyclohexanone		NG-14668-1G	1G	**874-23-7**
(Acetylcyclopentadienyl)cyclopentadienyl iron		NG-14669-1G	1G	**1271-55-2**
Acetylenedicarboxylic acid monopotassium salt		NG-14671-1G	1G	**928-04-1**
2-Acetylfuran		N-10263-1G	1G	**1192-62-7**
Acetylglycine		NG-14677-1G	1G	**543-24-8**
3-Acetylindole		NG-14647-100MG	100MG	**703-80-0**
2-Acetylpyridine		NG-14859-1G	1G	**350-03-8**
Acetylsalicylic acid		N-11025-1G	1G	**50-78-2**
Acibenzolar-S-methyl		N-11026-250MG	250MG	**135158-54-2**
Acibenzolar-S-methyl Solution	100 ug/ml in Acetonitrile	S-11026A1-1ML	1ML	**135158-54-2**
Acibenzolar-S-methyl Solution	100 ug/ml in Toluene	S-11026U1-1ML	1ML	**135158-54-2**
Acid Calibration Check Mixture	2000 ug/ml in Methanol	M-CLP12M5-1ML	1ML	
Acid Extractables Mixture #1 - Skinner List	200 ug/ml in Methylene chloride	M-SKAC1X2-1ML	1ML	
Acid Extractables Mixture #2 - Skinner List	2000 ug/ml in Methylene chloride	M-SKAC2X5-1ML	1ML	
Acid fuchsin, calcium salt		NG-15747-500MG	500MG	
Acid Green 25		NG-BS154-1G	1G	**4403-90-1**
Acids Mixture - CLP Semi	1000 ug/ml in Methylene chloride	M-CLPSEM1AX4-1ML	1ML	
Acids Mixture - CLP Semi	1000 ug/ml in Methylene chloride	M-CLPSEM1AX4-5ML	5ML	
Acids Spiking Mixture, High Concentration - 8270,CLP	10000 ug/ml in Methanol	M-SASH1M8-1ML	1ML	
Acids Spiking Mixture-8270	2000 ug/ml in Methanol	M-SAS1M5-1ML	1ML	
Acids Surrogate Std Mixture, High Concentration - 8250,8270,	10000ug/mL in Methanol	M-CLPH1M8-1ML	1ML	
Acids Surrogate Std Mixture, High Concentration - 8250,8270,	10000ug/mL in Methanol	M-CLPH1M8-5ML	5ML	
Acids Surrogate Std Mixture-8250/8270/CLP	2000 ug/ml in Methanol	M-CLP1M5-1ML	1ML	
Acids Surrogate Std Mixture-8250/8270/CLP	2000 ug/ml in Methanol	M-CLP1M5-5ML	5ML	
Acifluorfen		N-11027-250MG	250MG	**50594-66-6**
Acifluorfen methyl ester		N-11028-100MG	100MG	**50594-67-7**
Acifluorfen methyl ester Solution	100 ug/ml in Isooctane:Acetone (90:10)	S-11028Y1-1ML	1ML	**50594-67-7**
Acifluorfen methyl ester Solution	100 ug/ml in Isooctane:Acetone (90:10)	S-11028Y1-5ML	5ML	**50594-67-7**
Acifluorfen Solution	100 ug/ml in Acetonitrile	S-11027A1-1ML	1ML	**50594-66-6**
Acifluorfen Solution	100 ug/ml in Acetone	S-11027B1-1ML	1ML	**50594-66-6**
Acifluorfen Solution	100 ug/ml in Acetone	S-11027B1-5ML	5ML	**50594-66-6**
Acifluorfen,amino		MET-11027A-10MG	10MG	
trans-Aconitic acid		NG-15818-1G	1G	**4023-65-8**
Acridine		N-11029-1G	1G	**260-94-6**
Acridine (d9)		N-O-D2001-A-0.1G	0.1G	**34749-75-2**
Acridine (d9)		N-O-D2001-B-0.5G	0.5G	**34749-75-2**
Acridine orange basic		NG-BS71-1G	1G	**494-38-2**
Acridine yellow		NG-BS152-1G	1G	**135-49-9**
9-Acridone (10H)		NG-14684-1G	1G	**578-95-0**
Acriflavine hydrochloride		NG-14678-1G	1G	**86-40-8**
Acrinathrin		N-13928-100MG	100MG	**101007-06-1**
Acrinathrin Solution	100 ug/ml in Acetonitrile	S-13928A1-1ML	1ML	**101007-06-1**
Acrolein		N-11030-1G	1G	**107-02-8**
Acrolein (DNPH Derivatives)		N-11031-50MG	50MG	**888-54-0**
Acrolein (DNPH Derivatives) Solution	100ug/mL in Acetonitrile	S-11031A1-1ML	1ML	**888-54-0**
Acrolein (DNPH Derivatives) Solution	100ug/mL in Acetonitrile	S-11031A1-5ML	5ML	**888-54-0**
Acrolein diethyl acetal		NG-14680-1G	1G	**3054-95-3**
Acrolein Solution	100 ug/ml in Water	S-11030F1-1ML	1ML	**107-02-8**
Acrolein Solution	100 ug/ml in Water	S-11030F1-5ML	5ML	**107-02-8**
Acrylamide		N-11032-1G	1G	**79-06-1**
Acrylamide Solution	1000 ug/ml in Water	S-11032F4-1ML	1ML	**79-06-1**
Acrylamide Solution	1000 ug/ml in Water	S-11032F4-5ML	5ML	**79-06-1**
Acrylic acid		N-11033-1G	1G	**79-10-7**
Acrylonitrile		N-11034-1G	1G	**107-13-1**
Acrylonitrile (13C3)		N-FC3-A-0.1G	0.1G	
Acrylonitrile (d3)		N-FD3-1-1G	1G	
Acrylonitrile (d3)		N-FD3-5-5G	5G	
Acrylonitrile Solution	100 ug/ml in Methanol	S-11034M1-1ML	1ML	**107-13-1**
Acrylonitrile Solution	100 ug/ml in Methanol	S-11034M1-5ML	5ML	**107-13-1**
Acrylonitrile Solution	1000 ug/ml in Methanol	S-11034M4-1ML	1ML	**107-13-1**
Acrylonitrile Solution	1000 ug/ml in Methanol	S-11034M4-5ML	5ML	**107-13-1**
Adamantanamine hydrochloride		NG-14683-1G	1G	**665-66-7**
Adamantane		N-11035-1G	1G	**281-23-2**
Adamantane Solution	100 ug/ml in Toluene	S-11035U1-1ML	1ML	**281-23-2**
Adamantane Solution	100 ug/ml in Toluene	S-11035U1-5ML	5ML	**281-23-2**
1-Adamantanecarbonitrile		NG-14686-1G	1G	**23074-42-2**
1-Adamantane-methanol		NG-14681-1G	1G	**770-71-8**
Adamantanol		NG-14685-1G	1G	**31878-59-8**
Adipamide		N-11036-500MG	500MG	**628-94-4**
Adipic 1,3-butylene glycol polymer		NG-11037-1G	1G	
Adipic acid		N-11038-1G	1G	**124-04-9**
Adipoin		NG-14665-10MG	10MG	**30282-14-5**
Adiponitrile		N-11039-1G	1G	**111-69-3**
Adipyl chloride		N-11040-500MG	500MG	**111-50-2**
Agarose		NG-14689-1G	1G	**9012-36-6**
Agribrom		N-11041-500MG	500MG	**16079-88-2**
Akton (TM)		N-11042-1G	1G	**1757-18-2**
Akton (TM) Solution	100 ug/ml in Acetonitrile	S-11042A1-1ML	1ML	**1757-18-2**
Akton (TM) Solution	100 ug/ml in Toluene	S-11042U1-1ML	1ML	**1757-18-2**
Alachlor		N-11043-250MG	250MG	**15972-60-8**
Alachlor (ring 13C6) Solution	100ug/ml in n-Nonane	S-FC2072S-1.2ML	1.2ML	

Product Name	Concentration and Solvent	Part Number	Size	CAS Number
Alachlor acetate		MET-11043B-100MG	100MG	**166407-15-4**
Alachlor ESA sodium salt		MET-11043D-25MG	25MG	**140939-15-7**
Alachlor ESA sodium salt Solution	100 ug/ml in Methanol	MET-11043DM1-1ML	1ML	**140939-15-7**
Alachlor OA		MET-11043E-10MG	10MG	**171262-17-2**
Alachlor OA Solution	100 ug/ml in Methanol	MET-11043EM1-1ML	1ML	**171262-17-2**
Alachlor Solution	100 ug/ml in Methanol	S-11043M1-1ML	1ML	**15972-60-8**
Alachlor Solution	100 ug/ml in Methanol	S-11043M1-5ML	5ML	**15972-60-8**
b-Alanine(Technical)		N-11116-1G	1G	**107-95-9**
Alaska GRO Alkane Standards Mixture	2000 ug/ml in Methanol	M-USTGAK1M5-1ML	1ML	
Alaska GRO Surrogate Control Standards Mixture	5000ug/mL in Methanol	M-USTGSSAK1M7-1ML	1ML	
Albendazole		N-12959-10MG	10MG	**54965-21-8**
Aldicarb		N-11044-100MG	100MG	**116-06-3**
Aldicarb oxime		MET-11044A-10MG	10MG	**1646-75-9**
Aldicarb Solution	100 ug/ml in Methanol	S-11044M1-1ML	1ML	**116-06-3**
Aldicarb Solution	100 ug/ml in Methanol	S-11044M1-5ML	5ML	**116-06-3**
Aldicarb sulfone		N-11045-10MG	10MG	**1646-88-4**
Aldicarb sulfone Solution	100 ug/ml in Methanol	S-11045M1-1ML	1ML	**1646-88-4**
Aldicarb sulfone Solution	100 ug/ml in Methanol	S-11045M1-5ML	5ML	**1646-88-4**
Aldicarb sulfoxide		N-11046-10MG	10MG	**1646-87-3**
Aldicarb sulfoxide Solution	100 ug/ml in Acetonitrile	S-11046A1-1ML	1ML	**1646-87-3**
Aldicarb sulfoxide Solution	100 ug/ml in Acetonitrile	S-11046A1-5ML	5ML	**1646-87-3**
Aldol(Technical)		N-11047-250MG	250MG	**107-89-1**
Aldrin (TM)		N-11049-250MG	250MG	**309-00-2**
Aldrin (TM) (13C12, 99%) Solution	100ug/ml in Nonane	S-FC89S-1.2ML	1.2ML	
Aldrin (TM) Solution	100 ug/ml in Methanol	S-11049M1-1ML	1ML	**309-00-2**
Aldrin (TM) Solution	100 ug/ml in Methanol	S-11049M1-5ML	5ML	**309-00-2**
Aliphatic hydrocarbons-sulfonic acid		NG-S428-1G	1G	
Alizarin		NG-BS85-1G	1G	**72-48-0**
Alizarin blue black B		NG-BS155-1G	1G	**1324-21-6**
Alizarin red S		NG-BS86-1G	1G	**130-22-3**
Alizarin yellow GC		NG-BS18-1G	1G	**584-42-9**
Alizarin yellow R		NG-BS19-1G	1G	**2243-76-7**
n-Alkyl (60% C11) dimethyl benzyl ammonium chloride		NG-S6181-1G	1G	
Alkyl benzene sulfonic acid (propylene tetramer)		NG-S649-1G	1G	**27176-87-0**
Alkylammonium dodecyl-benzene sulfonate		NG-S426-1G	1G	
Alkylaryl polyether sulfate, sodium salt		NG-S3921-1G	1G	
Alkylated arylphosphite		NG-11050-1G	1G	
Allantoin		NG-14695-1G	1G	**97-59-6**
Allethrin Solution	100 ug/ml in Methylene chloride	S-11051X1-5ML	5ML	**584-79-2**
Allethrin Solution	0.1 mg/mL in Methylene chloride	S-11051X1-1ML	1ML	**584-79-2**
Allethrin Solution	0.1 mg/mL in Methylene chloride	S-11051X1-1ML	1ML	**584-79-2**
Alloocimene dioxide		NG-14696-1G	1G	
Alloxantin		NG-14700-100MG	100MG	**76-24-4**
Alloxydim - Sodium Solution	100 ug/ml in Acetonitrile	S-11052A1-5ML	5ML	**66003-55-2**
Alloxydim - Sodium Solution	100 ug/ml in Acetonitrile	S-11052A1-1ML	1ML	**66003-55-2**
Allyl acetate		N-11053-1G	1G	**591-87-7**
Allyl alcohol		N-11054-1G	1G	**107-18-6**
Allyl alcohol Solution	100 ug/ml in Methanol	S-11054M1-1ML	1ML	**107-18-6**
Allyl alcohol Solution	100 ug/ml in Methanol	S-11054M1-5ML	5ML	**107-18-6**
Allyl benzene		NG-14702-1G	1G	**300-57-2**
Allyl bromide		N-11055-1G	1G	**106-95-6**
Allyl chloride		N-11056-1G	1G	**107-05-1**
Allyl chloride Solution	100 ug/ml in Methanol	S-11056M1-1ML	1ML	**107-05-1**
Allyl chloride Solution	100 ug/ml in Methanol	S-11056M1-5ML	5ML	**107-05-1**
Allyl ether		N-11057-500MG	500MG	**557-40-4**
Allyl glycidyl ether		N-11058-1G	1G	**106-92-3**
2-Allyl phenol		NG-14712-1G	1G	**1745-81-9**
Allyl phenyl ether		NG-14713-1G	1G	**1746-13-0**
Allyl sodium sulfonate		NG-14725-1G	1G	
Allyl trimethylammonium bromide		N-11059-1G	1G	**3004-51-1**
Allyl trimethylammonium bromide Solution	100 ug/ml in Water	S-11059F1-1ML	1ML	**3004-51-1**
Allyl trimethylammonium bromide Solution	100 ug/ml in Toluene	S-11059U1-1ML	1ML	**3004-51-1**
3-Allyl-1-ethyl-2-thiourea		NG-14805-1G	1G	
4-Allyl-2-methoxyphenol		N-10803-250MG	250MG	**97-53-0**
4-Allyl-2-methoxyphenol Solution	100 ug/ml in Methanol	S-10803M1-1ML	1ML	**97-53-0**
Allyl-2-nonenoate		NG-14716-1G	1G	
Allylamine		N-11060-1G	1G	**107-11-9**
Allylcyclohexylamine		NG-14672-100MG	100MG	**6628-00-8**
Allylurea		NG-14717-1G	1G	**557-11-9**
Alphazurin A		NG-BS128-100MG	100MG	**3486-30-4**
Alumina activated		NG-I1010-1G	1G	
Aluminum acetate basic powder.		NG-I1020-1G	1G	**139-12-8**
Aluminum acetylacetonate		NG-I1030-1G	1G	**13963-57-0**
Aluminum ammonium sulfate		NG-I-1-1G	1G	**7784-25-0**
Aluminum antimonide		NG-I1035-100MG	100MG	**25152-52-7**
Aluminum arsenate		NG-I1040-1G	1G	**13462-91-4**
Aluminum chloride		NG-I2-1G	1G	**7446-70-0**
Aluminum chloride hexahydrate		NG-I1075-1G	1G	**7784-13-6**
Aluminum ethoxide		NG-I1085-1G	1G	**555-75-9**
Aluminum fluoride powder		NG-I1090-1G	1G	**15098-87-0**
Aluminum hydroxide powder		NG-I1105-1G	1G	**21645-51-2**
Aluminum isopropoxide(Technical)		N-11062-1G	1G	**555-31-7**
Aluminum metal dust		NG-I1116-1G	1G	**7429-90-5**
Aluminum metal filings		NG-I1117-1G	1G	**7429-90-5**
Aluminum metal foil		NG-I1119-1G	1G	**7429-90-5**
Aluminum metal granular 30 mesh and finer		NG-I1114-1G	1G	**7429-90-5**
Aluminum metal granular 8-20 mesh		NG-I1112-1G	1G	**7429-90-5**
Aluminum metal turnings		NG-I1118-1G	1G	**7429-90-5**
Aluminum nitrate		NG-I3-1G	1G	**7784-27-2**
Aluminum octoate		NG-I1120-1G	1G	**30745-55-2**
Aluminum oleate		NG-S88-1G	1G	**688-37-9**
Aluminum oxide-ignited pwdr.		NG-I1140-1G	1G	**1344-28-1**
Aluminum palmitate		NG-S86-1G	1G	**555-35-1**
Aluminum phenolsulfonate		NG-I1150-1G	1G	**1300-35-2**
Aluminum phosphate		NG-I1160-1G	1G	**7784-30-7**
Aluminum phosphate-tribasic		NG-I1170-1G	1G	**7784-30-7**
Aluminum potassium sulfate		NG-I4-1G	1G	**10043-67-1**
Aluminum stearate		NG-S87-1G	1G	**637-12-7**
Aluminum sulfate		NG-I5-1G	1G	**10043-01-3**
Aluminum-n-butoxide		NG-14721-1G	1G	
Aluminum-tert-butoxide		NG-14722-1G	1G	**556-91-2**

Chem Service's Quality Management System is Certified to the Internationally Recognized ISO 9001, ISO 17025, & ISO Guide 34 Quality Standards.

Product Name	Concentration and Solvent	Part Number	Size	CAS Number
Amaranth (Acid red 27)		NG-BS132-1G	1G	**915-67-3**
Amdro		N-11063-100MG	100MG	**67485-29-4**
Amdro Solution	100 ug/ml in Acetonitrile	S-11063A1-1ML	1ML	**67485-29-4**
Amdro Solution	100 ug/ml in Hexane	S-11063J1-1ML	1ML	**67485-29-4**
Ametryne		N-11064-500MG	500MG	**834-12-8**
Ametryne Solution	100 ug/ml in Acetonitrile	S-11064A1-1ML	1ML	**834-12-8**
Ametryne Solution	100 ug/ml in t-Butylmethyl ether	S-11064T1-1ML	1ML	**834-12-8**
Ametryne Solution	100 ug/ml in t-Butylmethyl ether	S-11064T1-5ML	5ML	**834-12-8**
Amicarbazone		N-13075-100MG	100MG	**129909-90-6**
Amicarbazone Solution	100ug/mL in Acetonitrile	S-13075A1-1ML	1ML	**129909-90-6**
Amido naphthol red G (Acid red 1)		NG-BS135-1G	1G	**3734-67-6**
Amidosulfuron		N-13819-100MG	100MG	**120923-37-7**
4-Amino benzophenone		NG-14710-100MG	100MG	**1137-41-3**
4-Amino butyraldehyde diethylacetal		NG-14736-1G	1G	**6346-09-4**
Amino tri(methylene phosphonic acid)		NG-CDF16-1G	1G	**6419-19-8**
7-Amino-1,3-naphthalenedisulfonic acid		N-10963-1G	1G	**86-65-7**
3-Amino-1.2.4-triazine		NG-14977-1G	1G	**1120-99-6**
4-Amino-1.2.4-triazole		NG-14921-1G	1G	**584-13-4**
4-Amino-1.2.4-triazole hydrochloride		NG-14920-1G	1G	
2-Amino-1.3.4-thiadiazole		NG-14914-100MG	100MG	**4005-51-0**
5-Amino-1.3.4-thiadiazole-2-thiol		NG-14509-1G	1G	**2349-67-9**
2-Amino-1.5-naphthalene disulfonic acid		NG-14851-1G	1G	**117-62-4**
4-Amino-1.8-naphthalic anhydride		NG-14540-100MG	100MG	**6492-86-0**
(+/-)-2-Amino-1-butanol		NG-15210-1G	1G	**13054-87-0**
1-Amino-1-cyclohexane carboxylic acid		NG-13909-1G	1G	**2756-85-6**
1-Amino-1-cyclopentane carboxylic acid		NG-14506-100MG	100MG	**52-52-8**
2-Amino-1-methoxybutane		NG-14894-100MG	100MG	**63448-63-5**
8-Amino-1-naphthalene sulfonic acid		NG-14856-1G	1G	**82-75-7**
4-Amino-1-naphthalene sulfonic acid		NG-14858-1G	1G	**84-86-6**
5-Amino-1-naphthol		NG-14536-1G	1G	**83-55-6**
4-Amino-1-naphthol hydrochloride		NG-14507-1G	1G	**5959-56-8**
6-Amino-1-naphthol-3-sulfonic acid		NG-14873-1G	1G	**87-02-5**
5-Amino-1-naphthylamine-5-sulfonic acid		NG-14623-1G	1G	**84-89-9**
5-Amino-1-pentanol		NG-14878-1G	1G	**2508-29-4**
2-Amino-1-phenylethanol		NG-14883-1G	1G	**7568-93-6**
3-Amino-1-propanol		N-10706-1G	1G	**156-87-6**
2-Amino-2-(hydroxymethyl)-1,3-propanediol(Technical)		N-10264-1G	1G	**77-86-1**
1-Amino-2,3-propanediol		NG-14887-1G	1G	**616-30-8**
4-Amino-2,6-dinitrotoluene		N-10804-10MG	10MG	**19406-51-0**
4-Amino-2,6-dinitrotoluene Solution	1000 ug/ml in Acetonitrile	S-10804A4-1ML	1ML	**19406-51-0**
4-Amino-2,6-dinitrotoluene Solution	1000 ug/ml in Acetonitrile	S-10804A4-5ML	5ML	**19406-51-0**
4-Amino-2.2.6.6-tetramethylpiperidine		NG-14967-100MG	100MG	**36768-62-4**
5-Amino-2.3-dihydro-1.4-phthalazinedione		NG-14756-100MG	100MG	**521-31-3**
3-Amino-2.4.6-triiodobenzoic acid		NG-14774-1G	1G	**3119-15-1**
6-Amino-2.4-dimethylphenol		NG-14835-100MG	100MG	**41458-65-5**
2-Amino-2'.5-dichlorobenzophenone		NG-14521-100MG	100MG	**2958-36-3**
4-Amino-2.6-dichlorophenol hydrochloride		NG-14757-1G	1G	**42486-53-3**
3-Amino-2.6-dichloropyridine		NG-14815-10MG	10MG	
4-Amino-2.6-dihydroxy pyrimidine		NG-14825-1G	1G	**873-83-6**
3-Amino-2.6-dimethoxy pyridine monohydrochloride		NG-14830-10MG	10MG	**80789-72-6**
4-Amino-2.6-dimethylpyrimidine		NG-14845-1G	1G	**461-98-3**
4-Amino-2-chlorobenzoic acid		NG-14739-1G	1G	**2457-76-3**
3-Amino-2-chloropyridine		NG-14742-1G	1G	**6298-19-7**
4-Amino-2-chloropyridine		NG-14795-100MG	100MG	**14432-12-3**
2-Amino-2-ethyl-1.3-propanediol		NG-14868-1G	1G	**115-70-8**
5-Amino-2-hydroxybenzoic acid		NG-14794-1G	1G	**89-57-6**
5-Amino-2-methoxypyridine		NG-14901-100MG	100MG	**6628-77-9**
2-Amino-2-methyl-1,3-propanediol		N-10266-500MG	500MG	**115-69-5**
2-Amino-2-methyl-1-propanol		N-10265-1G	1G	**124-68-5**
5-Amino-2-methylbenzothiazole dihydrochloride		NG-14537-100MG	100MG	**32770-99-3**
2-Amino-2-methylpropionitrile		N-13902-500MG	500MG	**19355-69-2**
6-Amino-2-naphthalene sulfonic acid		NG-14855-1G	1G	**93-00-5**
1-Amino-2-naphthalenesulfonic acid		NG-14852-1G	1G	**81-06-1**
3-Amino-2-naphthol		NG-14516-1G	1G	**5417-63-0**
1-Amino-2-naphthol hydrochloride		NG-14862-1G	1G	**1198-27-2**
1-Amino-2-naphthol-4-sulfonic acid		NG-14863-1G	1G	**116-63-2**
3-Amino-2-oxazolidinone sulfate		NG-13910-100MG	100MG	**32957-26-9**
1-Amino-2-propanol		N-10014-1G	1G	**78-96-6**
2-Amino-2-thiazoline		NG-14514-100MG	100MG	**1779-81-3**
5-Amino-3.4-dimethylisoxazole		NG-14796-1G	1G	**19947-75-2**
2-Amino-3.5-dibromopyridine		NG-14808-10MG	10MG	**35486-42-1**
2-Amino-3.5-dichloropyridine		NG-14812-100MG	100MG	**4214-74-8**
2-Amino-3-hydroxypyridine		NG-14880-100MG	100MG	**16867-03-1**
2-Amino-3-methylbenzoic acid		NG-14821-1G	1G	**4389-45-1**
5-Amino-3-methylisothiazole hydrochloride		NG-14828-1G	1G	**52547-00-9**
5-Amino-3-methylisoxazole		NG-14860-10MG	10MG	
3-Amino-3-methylpentane		NG-14909-10MG	10MG	
2-Amino-3-methylpyridine		NG-14953-1G	1G	**1603-40-3**
4-Amino-3-nitrobenzoic acid		NG-14520-500MG	500MG	**1588-83-6**
4-Amino-3-nitrobenzotrifluoride		NG-14877-1G	1G	**400-98-6**
5-Amino-3-phenyl-1.2.4-thiadiazole		NG-14945-100MG	100MG	**17467-15-1**
2-Amino-4,6-dinitrotoluene		N-10268-10MG	10MG	**35572-78-2**
2-Amino-4,6-dinitrotoluene Solution	1000 ug/ml in Acetonitrile	S-10268A4-1ML	1ML	**35572-78-2**
2-Amino-4,6-dinitrotoluene Solution	1000 ug/ml in Acetonitrile	S-10268A4-5ML	5ML	**35572-78-2**
2-Amino-4.6-dichloro-5-methylpyrimidine		NG-14810-10MG	10MG	
2-Amino-4.6-dichloropyrimidine		NG-14818-10MG	10MG	**56-05-3**
2-Amino-4.6-dimethylpyridine		NG-14840-1G	1G	**5407-87-4**
2-Amino-4.6-dimethylpyrimidine		NG-14843-1G	1G	**767-15-7**
3-Amino-4-carbethoxy-2-phenylpyrazole		NG-14751-1G	1G	
3-Amino-4-carbethoxypyrazole		NG-14512-100MG	100MG	**6994-25-8**
2-Amino-4-chloro-5-nitrophenol		NG-14784-100MG	100MG	**6358-07-2**
2-Amino-4-chloro-6-methylpyrimidine		NG-14745-1G	1G	**5600-21-5**
2-Amino-4-chlorobenzoic acid		NG-14770-100MG	100MG	**89-77-0**
2-Amino-4-chlorobenzothiazole		NG-14741-1G	1G	**19952-47-7**
3-Amino-4-chlorobenzotrifluoride		NG-14775-1G	1G	**121-50-6**
6-Amino-4-chloro-m-toluene sulfonic acid		N-10954-500MG	500MG	**88-51-7**
1-Amino-4-chloronaphthalene		NG-14781-100MG	100MG	**4684-12-2**
2-Amino-4-hydroxy-6-methylpyrimidine		NG-15690-500MG	500MG	**3977-29-5**
2-Amino-4-hydroxypteridine		NG-14699-100MG	100MG	**938-42-1**

Product Name	Concentration and Solvent	Part Number	Size	CAS Number
2-Amino-4-mercaptopyrimidine		NG-14891-50MG	50MG	
7-Amino-4-methyl coumarin		NG-15443-10MG	10MG	**26093-31-2**
2-Amino-4-methyl-6-methylthio-5-triazine		NG-14907-100MG	100MG	
2-Amino-4-methylpyridine		NG-14837-1G	1G	**695-34-1**
2-Amino-4-methylpyrimidine		NG-14918-100MG	100MG	**108-52-1**
2-Amino-4-methylthiazole		NG-14922-100MG	100MG	**1603-91-4**
1-Amino-4-nitronaphthalene		N-10015-100MG	100MG	**776-34-1**
2-Amino-4-nitrophenol		N-10267-500MG	500MG	**99-57-0**
2-Amino-4-phenylthiazole hydrobromide		NG-14799-1G	1G	**52253-69-7**
5-Amino-4-pyrazolecarboxamide hemisulfate		NG-14534-100MG	100MG	**27511-79-1**
2-Amino-4-tert-butyl phenol		NG-14758-100MG	100MG	**1199-46-8**
1-Amino-5,6,7,8-tetrahydronaphthalene		N-10016-100MG	100MG	**2217-41-6**
3-Amino-5.6-dimethyl-1.2.4-triazine		NG-14849-100MG	100MG	**17584-12-2**
2-Amino-5.6-dimethylbenzimidazole		NG-14762-1G	1G	**29096-75-1**
2-Amino-5.6-dimethylbenzothiazole		NG-14833-100MG	100MG	**29927-08-0**
2-Amino-5-bromopyridine		NG-14513-1G	1G	**1072-97-5**
2-Amino-5-bromothiazole monohydrobromide		NG-14734-100MG	100MG	**3034-22-8**
2-Amino-5-chloro-4-methylbenzenesulfonic acid		N-10269-1G	1G	**88-53-9**
2-Amino-5-chlorobenzoic acid		NG-14748-1G	1G	**635-21-2**
2-Amino-5-chlorobenzonitrile		NG-14773-100MG	100MG	**5922-60-1**
2-Amino-5-chlorobenzophenone		NG-14746-1G	1G	**719-59-5**
2-Amino-5-chlorobenzoxazole		NG-14777-100MG	100MG	**61-80-3**
2-Amino-5-chloropyridine		NG-14793-100MG	100MG	**1072-98-6**
2-Amino-5-diethylaminotoluene monohydrochloride		NG-14764-1G	1G	**2051-79-8**
2-Amino-5-iodobenzoic acid		NG-14807-1G	1G	**5326-47-6**
3-Amino-5-mercapto-1.2.4-triazole		NG-14523-100MG	100MG	**16691-43-3**
2-Amino-5-methyl-1.3.4-thiadiazole		NG-14842-1G	1G	**108-33-8**
3-Amino-5-methylisoxazole		NG-14906-1G	1G	**1072-67-9**
2-Amino-5-methylpyridine		NG-14841-1G	1G	**1603-41-4**
2-Amino-5-nitrophenol		NG-14522-1G	1G	**121-88-0**
2-Amino-5-nitropyridine		NG-14929-100MG	100MG	**4214-76-0**
2-Amino-5-nitrothiazole		NG-14876-1G	1G	**121-66-4**
2-Amino-5-tert-butyl-1.3.4-thiadiazole		NG-14754-50MG	50MG	
2-Amino-5-trifluoromethyl-1.3.4-thiadiazole		NG-14979-100MG	100MG	**10444-89-0**
2-Amino-6.8-dihydroxypurine		NG-14823-10MG	10MG	**5614-64-2**
2-Amino-6-bromobenzothiazole		NG-14726-100MG	100MG	
4-Amino-6-chloro-2-methylmercaptopyrimidine		NG-14503-500MG	500MG	**1005-38-5**
2-Amino-6-chloropurine		NG-14789-50MG	50MG	**10310-21-1**
4-Amino-6-hydroxy-2-mercaptopyrimidine monohydrate		NG-14871-100MG	100MG	**65802-56-4**
2-Amino-6-methylbenzothiazole		NG-14826-1G	1G	**2536-91-6**
2-Amino-6-methylpyridine		NG-14839-1G	1G	**1824-81-3**
2-Amino-6-nitrobenzothiazole		NG-14535-1G	1G	**6285-57-0**
2-Amino-8-naphthol-6-sulfonic acid		NG-14866-1G	1G	**90-51-7**
3-Amino-9-ethylcarbazole		N-10708-50MG	50MG	**132-32-1**
3-Amino-9-ethylcarbazole Solution	100 ug/ml in Methanol	S-10708M1-1ML	1ML	**132-32-1**
3-Amino-9-ethylcarbazole Solution	100 ug/ml in Methanol	S-10708M1-5ML	5ML	**132-32-1**
Aminoacetaldehyde diethylacetal		NG-14719-1G	1G	**645-36-3**
Aminoacetaldehyde dimethyl acetal		NG-14694-1G	1G	**22483-09-6**
Aminoacetonitrile hydrochloride		NG-14698-1G	1G	**6011-14-9**
o-Aminoacetophenone		NG-14524-100MG	100MG	**551-93-9**
m-Aminoacetophenone		NG-14727-1G	1G	**99-03-6**
p-Aminoacetophenone		NG-14728-1G	1G	**99-92-3**
2-Aminoanthracene		N-10270-100MG	100MG	**613-13-8**
1-Aminoanthracene		N-10017-100MG	100MG	**610-49-1**
1-Aminoanthraquinone		NG-13912-1G	1G	**82-45-1**
2-Aminoanthraquinone Solution	100 ug/ml in Methanol	S-10271M1-1ML	1ML	**117-79-3**
2-Aminoanthraquinone Solution	100 ug/ml in Methanol	S-10271M1-5ML	5ML	**117-79-3**
2-Aminoanthraquinone(Technical)		N-10271-1G	1G	**117-79-3**
4-Aminoantipyrine		NG-14731-1G	1G	**83-07-8**
o-Aminoazotoluene		N-12671-1G	1G	**97-56-3**
Aminoazoxylene hydrochloride		NG-14730-1G	1G	
o-Aminobenzenethiol		N-12672-1G	1G	**137-07-5**
3-Aminobenzenethiol hydrochloride		NG-15089-500MG	500MG	
2-Aminobenzimidazole		MET-11138A-250MG	250MG	**934-32-7**
p-Aminobenzoic acid		N-12746-1G	1G	**150-13-0**
3-Aminobenzonitrile		NG-14708-100MG	100MG	**2237-30-1**
2-Aminobenzothiazole		NG-14744-1G	1G	**136-95-8**
2-Aminobenzotrifluoride		NG-14718-1G	1G	**88-17-5**
3-Aminobenzotrifluoride		NG-14720-1G	1G	**98-16-8**
p-Aminobenzoyl hydrazide		NG-14532-1G	1G	**5351-17-7**
m-Aminobenzyl alcohol		NG-14723-10MG	10MG	**1877-77-6**
2-Aminobiphenyl		N-10272-1G	1G	**90-41-5**
4-Aminobiphenyl		N-10805-100MG	100MG	**92-67-1**
4-Aminobiphenyl Solution	100ug/mL in Methanol	S-10805M1-1ML	1ML	**92-67-1**
4-Aminobiphenyl Solution	100ug/mL in Methanol	S-10805M1-5ML	5ML	**92-67-1**
4-Aminobutyric acid		NG-14791-1G	1G	**56-12-2**
Aminocarb		N-11065-250MG	250MG	**2032-59-9**
Aminocarb Solution	1000 ug/ml in Acetonitrile	S-11065A4-1ML	1ML	**2032-59-9**
Aminocarb Solution	1000 ug/ml in Acetonitrile	S-11065A4-5ML	5ML	**2032-59-9**
Aminocarb Solution	100 ug/ml in Toluene	S-11065U1-1ML	1ML	**2032-59-9**
Aminocarb-phenol		MET-11065-100MG	100MG	**14143-25-0**
6-Aminochrysene		N-10955-50MG	50MG	**2642-98-0**
p-Aminocinnamic acid hydrochloride		NG-14504-500MG	500MG	**54057-95-3**
Aminocrotonic acid methyl ester		NG-14752-1G	1G	**14205-39-1**
2-Aminocyclohexanol hydrochloride		NG-14804-100MG	100MG	
2-Aminoethanethiol hydrochloride		NG-14768-1G	1G	**156-57-0**
2-Aminoethanethiolsulfuric acid		NG-14782-1G	1G	**2937-53-3**
2-(2-Aminoethoxy)ethanol		NG-14853-1G	1G	**929-06-6**
2-Aminoethyl hydrogen sulfate		N-10273-1G	1G	**926-39-6**
3-(2-Aminoethyl)indole hydrochloride		NG-14515-100MG	100MG	**343-94-2**
2-(2-Aminoethyl)pyridine		NG-14778-1G	1G	**2706-56-1**
2-(2-Aminoethylamino)-5-nitropyridine		NG-14769-1G	1G	**29602-39-9**
2-(2-Aminoethylamino)ethanol		N-10250-1G	1G	**111-41-1**
2-Aminofluorene		N-10274-1G	1G	**153-78-6**
9-Aminofluorene hydrochloride		NG-14729-100MG	100MG	**5978-75-6**
α-Amino-g-butyrolactone hydrobromide		NG-14738-1G	1G	**6305-38-0**
Aminoguanidine carbonic acid		NG-14788-1G	1G	**2582-30-1**
Aminoguanidine hydrochloride		NG-14869-500MG	500MG	**1937-19-5**
Aminoguanidine nitrate		NG-14786-1G	1G	**10308-82-4**
Aminoguanidine nitrate dihyrate		NG-14510-1G	1G	
Aminoguanidine sulfate		NG-14783-1G	1G	**996-19-0**

Chem Service's Quality Management System is Certified to the Internationally Recognized ISO 9001, ISO 17025, & ISO Guide 34 Quality Standards.

Product Name	Concentration and Solvent	Part Number	Size	CAS Number
2-Aminoheptane		NG-14787-1G	1G	**123-82-0**
6-Aminohexanoic acid		NG-14790-1G	1G	**60-32-2**
p-Aminohippuric acid		NG-14792-1G	1G	**61-78-9**
1-Aminohomopiperidine		NG-14797-1G	1G	**5906-35-4**
5-Aminoindan		NG-14888-100MG	100MG	**24425-40-9**
2-Aminoisobutyric acid		NG-14798-1G	1G	**62-57-7**
dl-b-Aminoisobutyric acid hydrate		NG-14766-100MG	100MG	**10569-72-9**
5-Aminoisophthalic acid		NG-14814-1G	1G	**99-31-0**
4-Amino-m-cresol		NG-14505-1G	1G	**2835-99-6**
6-Amino-m-cresol		NG-14803-100MG	100MG	**2835-98-5**
Aminomethane sulfonic acid		NG-14892-10MG	10MG	**13881-91-9**
p-Aminomethyl benzenesulfonamide hydrochloride		NG-14902-100MG	100MG	
Aminomethyl phosphonic acid		MET-12133A-100MG	100MG	**1066-51-9**
3-(Aminomethyl)pyridine		NG-14831-1G	1G	**3731-52-0**
4-(Aminomethyl)pyridine		NG-14832-1G	1G	**3731-53-1**
2-(Aminomethyl)pyridine		NG-14916-100MG	100MG	**3731-51-9**
4-Aminomorpholine		NG-14923-100MG	100MG	**4319-49-7**
3-Amino-N-ethylpiperidine		NG-14864-100MG	100MG	**6789-94-2**
6-Aminonicotinamide		NG-14526-100MG	100MG	**329-89-5**
2-Amino-N-isopropyl benzamide		MET-11142C-50MG	50MG	**30391-89-0**
2-Amino-p-cresol		NG-14800-1G	1G	**95-84-1**
2-Aminopentane		NG-14936-100MG	100MG	**625-30-9**
m-Aminophenol		N-12326-1G	1G	**591-27-5**
o-Aminophenol		N-12673-1G	1G	**95-55-6**
p-Aminophenol		N-12747-1G	1G	**123-30-8**
p-Aminophenol hydrochloride		NG-14879-1G	1G	**51-78-5**
2-Aminophenyl disulfide		NG-14881-1G	1G	**1141-88-4**
4-Aminophenyl disulfide		NG-14882-1G	1G	**722-27-0**
4-Aminophenyl sulfone		NG-15930-1G	1G	**80-08-0**
m-Aminophenyl trifluoromethyl ether		NG-14949-100MG	100MG	
b-(4-Aminophenyl)ethylamine		NG-14885-1G	1G	**13472-00-9**
m-Aminophenylboronic acid hemisulfate		NG-15466-100MG	100MG	**66472-86-4**
p-Aminophenylethyl alcohol		N-12748-1G	1G	**104-10-9**
4-Aminophthalhydrazide		NG-14779-100MG	100MG	**3682-14-2**
4-Aminophthalimide		NG-14519-1G	1G	**3676-85-5**
3-Aminophthalimide		NG-14531-100MG	100MG	**2518-24-3**
3-Aminopropionitrile fumarate		NG-14529-1G	1G	**2079-89-2**
p-Aminopropiophenone		NG-14518-100MG	100MG	**70-69-9**
6-Aminopurine		NG-14662-1G	1G	**73-24-5**
Aminopyralid		N-11066-100MG	100MG	**150114-71-9**
Aminopyrazine		NG-14960-100MG	100MG	**5049-61-6**
3-Aminopyrazole		NG-14896-1G	1G	**1820-80-0**
4-Aminopyridine		N-10806-1G	1G	**504-24-5**
3-Aminopyridine		NG-14895-1G	1G	**462-08-8**
2-Aminopyridine		N-10275-1G	1G	**504-29-0**
4-Aminopyridine Solution	100 ug/ml in Methanol	S-10806M1-1ML	1ML	**504-24-5**
2-Aminopyrimidine		NG-14898-1G	1G	**109-12-6**
1-Aminopyrrolidine hydrochloride		NG-14962-10MG	10MG	**16596-41-1**
8-Aminoquinoline		NG-14508-100MG	100MG	**578-66-5**
3-Aminoquinuclidine dihydrochloride		NG-14899-1G	1G	**6530-09-2**
3-Aminorhodanine		NG-14966-10MG	10MG	**1438-16-0**
4-Aminosalicylic acid		NG-14897-1G	1G	**65-49-6**
4-Aminosalicylic acid, sodium salt		NG-15335-1G	1G	**6018-19-5**
4-Aminosulfonyl-1-hydroxy-2-naphthoic acid		NG-16283-100MG	100MG	**64415-15-2**
5-Aminotetrazole monohydrate		NG-14915-1G	1G	**4418-61-5**
2-Aminothiazole		N-10276-1G	1G	**96-50-4**
4-Aminothiophenol		NG-14911-1G	1G	**1193-02-8**
3-Aminothiophenol		NG-14972-100MG	100MG	**22948-02-3**
Aminotriazole		N-11067-250MG	250MG	**61-82-5**
Aminotriazole Solution	100 ug/ml in Acetonitrile	S-11067A1-1ML	1ML	**61-82-5**
Aminotriazole Solution	100 ug/ml in Acetone	S-11067B1-1ML	1ML	**61-82-5**
5-Aminouracil		NG-14981-100MG	100MG	**932-52-5**
Amitraz		N-11068-250MG	250MG	**33089-61-1**
Amitraz Metabolite BTS 27271		MET-11068B-10MG	10MG	**33089-74-6**
Amitraz Solution	100 ug/ml in Acetonitrile	S-11068A1-1ML	1ML	**33089-61-1**
Ammonium abietate		NG-S64-1G	1G	
Ammonium acetate		NG-I6-1G	1G	
Ammonium bicarbonate		NG-I7-1G	1G	**1066-33-7**
Ammonium bifluoride-crystal		NG-I1230-1G	1G	**1341-49-7**
Ammonium bisulfate-crystal		NG-I1240-1G	1G	**7803-63-6**
Ammonium bromide-granular		NG-I1250-1G	1G	**12124-97-9**
Ammonium caprate		NG-S54-1G	1G	
Ammonium carbonate		NG-I1260-1G	1G	**10361-29-2**
Ammonium chloride		NG-I8-1G	1G	**12125-02-9**
Ammonium chromate-powder		NG-I1265-1G	1G	**7788-98-9**
Ammonium citrate-dibasic		NG-I1270-1G	1G	**3012-65-5**
Ammonium dichromate-crystal		NG-I1280-1G	1G	**7789-09-5**
Ammonium fluoride-crystal		NG-I1290-1G	1G	**12125-01-8**
Ammonium fluosilicate(Technical)		N-11069-1G	1G	**16919-19-0**
Ammonium formate		NG-14913-1G	1G	**540-69-2**
Ammonium hexafluorophosphate		NG-I1315-1G	1G	**16941-11-0**
Ammonium hexafluorotitanate		NG-I1335-1G	1G	**16962-40-6**
Ammonium hydroxide		NG-I9-1G	1G	**1336-21-6**
Ammonium iodide		NG-I10-1G	1G	**12027-06-4**
Ammonium laurate		NG-S55-1G	1G	
Ammonium lauryl sulfate		NG-S389-1G	1G	**68081-96-9**
Ammonium linoleate		NG-S61-1G	1G	
Ammonium magnesium phosphate		NG-I1345-1G	1G	**13478-16-5**
Ammonium molybdate tetrahydrate		NG-I11-1G	1G	**12054-85-2**
Ammonium monoethylphenyl-phenol monosulfonate		NG-S452-1G	1G	
Ammonium myristate		NG-S56-1G	1G	
Ammonium naphthenate		NG-S63-1G	1G	
Ammonium oleate		NG-S60-1G	1G	**544-60-5**
Ammonium oxalate		NG-I1350-1G	1G	**6009-70-7**
Ammonium palmitate		NG-S57-1G	1G	**593-26-0**
Ammonium persulfate		NG-I1360-1G	1G	**7727-54-0**
Ammonium petroleum sulfonate - (MW 445)		NG-S435-1G	1G	
Ammonium phosphated castor oil		NG-S479-1G	1G	
Ammonium phosphate-dibasic		NG-I14-1G	1G	**7783-28-0**

Product Name	Concentration and Solvent	Part Number	Size	CAS Number
Ammonium phosphate-monobasic		NG-I13-1G	1G	**7722-76-1**
Ammonium phosphomolybdate		NG-I1370-1G	1G	**12026-66-3**
Ammonium reineckate		NG-13914-1G	1G	**13573-16-5**
Ammonium rhodanilate		NG-14925-100MG	100MG	
Ammonium ricinoleate		NG-S62-1G	1G	
Ammonium salicylate		NG-14926-1G	1G	**528-94-9**
Ammonium stearate		NG-S58-1G	1G	**1002-89-7**
Ammonium sulfamate(Technical)		N-11070-1G	1G	**7773-06-0**
Ammonium sulfate		NG-I15-1G	1G	**7783-20-2**
Ammonium sulfide (20% solution in H2O)		NG-I16-1G	1G	**12135-76-1**
Ammonium sulfite		NG-I1410-1G	1G	**10196-04-0**
Ammonium tartrate		NG-14928-1G	1G	**3164-29-2**
Ammonium tetrafluoroborate		NG-I1416-1G	1G	**13826-83-0**
Ammonium thiocyanate		NG-I17-1G	1G	**1762-95-4**
Ammonium undecylenate		NG-S59-1G	1G	
Ammonium xylene sulfonate		NG-S424-1G	1G	
Ammonium-m-vanadate		NG-I18-1G	1G	**7803-55-6**
Amobam		N-11071-100MG	100MG	**3566-10-7**
Amobam (TM)	100 ug/ml in Methanol	S-11071M1-1ML	1ML	**3566-10-7**
Ampicillin anhydrous		NG-14621-1G	1G	**69-53-4**
Amprolium		NG-14931-1G	1G	**121-25-5**
n-Amyl acetate		N-12508-1G	1G	**628-63-7**
n-Amyl alcohol		N-12509-1G	1G	**71-41-0**
tert-Amyl alcohol		N-13518-1G	1G	**75-85-4**
sec-Amyl benzene		NG-14937-1G	1G	**2719-52-0**
n-Amyl borate		NG-14942-1G	1G	
tert-Amyl ethyl ether		N-13519-1G	1G	**919-94-8**
Amyl hydrocinnamyl alcohol		NG-16020-1G	1G	**92368-90-6**
sec-Amyl iodide		NG-14934-1G	1G	**637-97-8**
n-Amyl iodide		NG-14983-1G	1G	**628-17-1**
n-Amyl isopropyl ketone		NG-14951-1G	1G	
tert-Amyl mercaptan		N-13520-1G	1G	**1679-09-0**
n-Amyl mercaptan		N-12510-1G	1G	**110-66-7**
tert-Amyl methyl ether		N-13521-1G	1G	**994-05-8**
tert-Amyl methyl ether Solution	100 ug/ml in Methyl tert-butyl ether	S-13521T1-1ML	1ML	**994-05-8**
tert-Amyl methyl ether Solution	100 ug/ml in Methyl tert-butyl ether	S-13521T1-5ML	5ML	**994-05-8**
p-n-Amyl phenol		NG-14938-100MG	100MG	**14938-35-3**
p-tert-Amyl phenol		NG-14940-1G	1G	**80-46-6**
Amylamine		N-11072-1G	1G	**110-58-7**
tert-Amylamine		NG-14982-10MG	10MG	**594-39-8**
alpha-Amylcinnamaldehyde		N-12930-100MG	100MG	**122-40-7**
alpha-Amylcinnamyl alcohol		N-12929-100MG	100MG	**101-85-9**
tert-Amylurea (mono)		NG-14956-1G	1G	
Ancymidol		N-11073-100MG	100MG	**12771-68-5**
Ancymidol Solution	100 ug/ml in Methanol	S-11073M1-1ML	1ML	**12771-68-5**
5-alpha-Androstane		N-10892-10MG	10MG	**438-22-2**
5-alpha-Androstane Solution	1000 ug/ml in Methylene chloride	S-10892X4-1ML	1ML	**438-22-2**
5-alpha-Androstane Solution	1000 ug/ml in Methylene chloride	S-10892X4-5ML	5ML	**438-22-2**
5-alpha-Androstane Solution	2000 ug/ml in Methylene chloride	S-10892X5-1ML	1ML	**438-22-2**
5-alpha-Androstane Solution	2000 ug/ml in Methylene chloride	S-10892X5-5ML	5ML	**438-22-2**
Anethole		N-11074-1G	1G	**4180-23-8**
a-Angelicalactone		NG-14968-1G	1G	**591-12-8**
Anilazine		N-11075-250MG	250MG	**101-05-3**
Anilazine Solution	100 ug/ml in Acetonitrile	S-11075A1-1ML	1ML	**101-05-3**
Anilazine Solution	100 ug/ml in Toluene	S-11075U1-1ML	1ML	**101-05-3**
Anilazine Solution	100 ug/ml in Toluene	S-11075U1-5ML	5ML	**101-05-3**
Aniline		N-11076-1G	1G	**62-53-3**
Aniline (13C6)		N-FC701-A-0.1G	0.1G	
Aniline (13C6)		N-FC701-C-0.25G	0.25G	
Aniline blue		NG-BS57-1G	1G	**28631-66-5**
Aniline blue black		NG-BS33-1G	1G	**1064-48-8**
Aniline hydrobromide		NG-14963-1G	1G	**542-11-0**
Aniline hydrochloride		N-11077-1G	1G	**142-04-1**
Aniline Solution	100ug/mL in Methanol	S-11076M1-1ML	1ML	**62-53-3**
Aniline Solution	100ug/mL in Methanol	S-11076M1-5ML	5ML	**62-53-3**
Aniline sulfate		NG-14971-1G	1G	**542-16-5**
Aniline-d5		N-11078-100MG	100MG	**4165-61-1**
Aniline-d5 Solution	2000 ug/ml in Methanol	S-11078M5-1ML	1ML	**4165-61-1**
Aniline-d5 Solution	2000 ug/ml in Methanol	S-11078M5-5ML	5ML	**4165-61-1**
Aniline-d7		N-11079-100MG	100MG	**14545-23-4**
2-Anilinoethanol		N-10277-1G	1G	**122-98-5**
p-Anilinophenol		N-12749-1G	1G	**122-37-2**
3-Anilinopropionitrile		NG-14528-1G	1G	**1075-76-9**
Anilofos		N-13131-100MG	100MG	**64249-01-0**
Anilofos Solution	100ug/mL in Isooctane	S-13131K1-1ML	1ML	**64249-01-0**
p-Anisaldehyde		N-12750-1G	1G	**123-11-5**
p-Anisic acid		N-12751-1G	1G	**100-09-4**
m-Anisidine		NG-14973-1G	1G	**536-90-3**
o-Anisidine		N-12674-1G	1G	**90-04-0**
p-Anisidine		N-12752-1G	1G	**104-94-9**
p-Anisidine hydrochloride		NG-14530-1G	1G	**20265-97-8**
o-Anisidine hydrochloride		NG-14959-1G	1G	**134-29-2**
o-Anisidine Solution	100 ug/ml in Methanol	S-12674M1-1ML	1ML	**90-04-0**
o-Anisidine Solution	100 ug/ml in Methanol	S-12674M1-5ML	5ML	**90-04-0**
Anisole		N-11080-1G	1G	**100-66-3**
Anisylidene barbituric acid		NG-14976-1G	1G	
Anthracene		N-11081-1G	1G	**120-12-7**
Anthracene (13C6) Solution	100ug/ml in n-Nonane	S-FC78S-1.2ML	1.2ML	
Anthracene Solution	100 ug/ml in Methanol	S-11081M1-1ML	1ML	**120-12-7**
Anthracene Solution	100 ug/ml in Methanol	S-11081M1-5ML	5ML	**120-12-7**
Anthracene Solution	100 ug/ml in Toluene	S-11081U1-1ML	1ML	**120-12-7**
Anthracene Solution	100 ug/ml in Toluene	S-11081U1-5ML	5ML	**120-12-7**
Anthracene-d10		N-11082-100MG	100MG	**1719-06-8**
Anthracene-d10 Solution	100 ug/ml in Methanol	S-11082M1-1ML	1ML	**1719-06-8**
Anthracene-d10 Solution	100 ug/ml in Methanol	S-11082M1-5ML	5ML	**1719-06-8**
Anthracene-d10 Solution	2000 ug/ml in Methylene chloride	S-11082X5-1ML	1ML	**1719-06-8**
Anthracene-d10 Solution	2000 ug/ml in Methylene chloride	S-11082X5-5ML	5ML	**1719-06-8**
9-Anthraldehyde		NG-14511-1G	1G	**642-31-9**
Anthranilamide		NG-14985-1G	1G	**88-68-6**
Anthranilic acid		N-11083-1G	1G	**118-92-3**
Anthranilonitrile		NG-14988-1G	1G	**1885-29-6**

Chem Service's Quality Management System is Certified to the Internationally Recognized ISO 9001, ISO 17025, & ISO Guide 34 Quality Standards.

Product Name	Concentration and Solvent	Part Number	Size	CAS Number
9,10-Anthraquinone		N-10970-1G	1G	**84-65-1**
1.5-Anthraquinone disulfonic acid disodium salt		NG-14975-1G	1G	**853-35-0**
9,10-Anthraquinone Solution	100 ug/ml in Methanol	S-10970M1-1ML	1ML	**84-65-1**
1-Anthraquinone sulfonic acid sodium salt		NG-14978-1G	1G	**128-56-3**
2-Anthraquinonesulfonic acid sodium salt monohydrate		N-10278-1G	1G	**131-08-8**
Anthrone		NG-14965-1G	1G	**90-44-8**
Antimony acetate		NG-I1420-1G	1G	**6923-52-0**
Antimony arsenite		NG-I1460-1G	1G	**28980-48-5**
Antimony oxychloride		NG-I1500-1G	1G	**7791-08-4**
Antimony pentachloride		NG-I1510-1G	1G	**7647-18-9**
Antimony pentoxide		NG-I1530-1G	1G	**1314-60-9**
Antimony phosphate		NG-I1540-1G	1G	**12036-46-3**
Antimony phosphide		NG-I1545-500MG	500MG	**25889-81-0**
Antimony potassium tartrate powder		NG-I1550-1G	1G	**28300-74-5**
Antimony sulfate		NG-I1560-1G	1G	**7446-32-4**
Antimony tetroxide		NG-I1580-1G	1G	**1332-81-6**
Antimony trichloride		NG-I19-1G	1G	**10025-91-9**
Antimony triethoxide		NG-I1600-1G	1G	**10433-06-4**
Antimony trioxide-powder		NG-I1620-1G	1G	**1309-64-4**
Antimony trisulfide-red		NG-I1630-1G	1G	**1345-04-6**
Antipyrene		NG-14989-1G	1G	**60-80-0**
(+)-Arabinogalactan		NG-14970-1G	1G	**9036-66-2**
Aramite		N-11085-10MG	10MG	**140-57-8**
Aramite Solution	100 ug/ml in Hexane	S-11085J1-1ML	1ML	**140-57-8**
Arginine-b-naphthylamide hydrochloride		NG-14900-100MG	100MG	
Arochlor 1016		N-11086-50MG	50MG	**12674-11-2**
Arochlor 1016 & Arochlor 1260 Mixture	200 ug/ml in Hexane	M-CSMCLPPJ2-1ML	1ML	
Arochlor 1016 Solution	1000 ug/ml in Hexane	S-11086J4-1ML	1ML	**12674-11-2**
Arochlor 1016 Solution	1000 ug/ml in Hexane	S-11086J4-5ML	5ML	**12674-11-2**
Arochlor 1016 Solution	1000 ug/ml in Isooctane	S-11086K4-1ML	1ML	**12674-11-2**
Arochlor 1016 Solution	1000 ug/ml in Isooctane	S-11086K4-5ML	5ML	**12674-11-2**
Arochlor 1016 Solution	100 ug/ml in Methanol	S-11086M1-1ML	1ML	**12674-11-2**
Arochlor 1016 Solution	100 ug/ml in Methanol	S-11086M1-5ML	5ML	**12674-11-2**
Arochlor 1016 Solution	100 ug/ml in Transformer Oil	S-11086V1-1ML	1ML	**12674-11-2**
Arochlor 1016 Solution	100 ug/ml in Transformer Oil	S-11086V1-5ML	5ML	**12674-11-2**
Arochlor 1221		N-11087-1G	1G	**11104-28-2**
Arochlor 1221 Solution	1000 ug/ml in Hexane	S-11087J4-1ML	1ML	**11104-28-2**
Arochlor 1221 Solution	1000 ug/ml in Hexane	S-11087J4-5ML	5ML	**11104-28-2**
Arochlor 1221 Solution	1000 ug/ml in Isooctane	S-11087K4-1ML	1ML	**11104-28-2**
Arochlor 1221 Solution	1000 ug/ml in Isooctane	S-11087K4-5ML	5ML	**11104-28-2**
Arochlor 1221 Solution	100 ug/ml in Methanol	S-11087M1-1ML	1ML	**11104-28-2**
Arochlor 1221 Solution	100 ug/ml in Methanol	S-11087M1-5ML	5ML	**11104-28-2**
Arochlor 1221 Solution	100 ug/ml in Transformer Oil	S-11087V1-1ML	1ML	**11104-28-2**
Arochlor 1221 Solution	100 ug/ml in Transformer Oil	S-11087V1-5ML	5ML	**11104-28-2**
Arochlor 1232		N-11088-10MG	10MG	**11141-16-5**
Arochlor 1232 Solution	1000 ug/ml in Hexane	S-11088J4-1ML	1ML	**11141-16-5**
Arochlor 1232 Solution	1000 ug/ml in Hexane	S-11088J4-5ML	5ML	**11141-16-5**
Arochlor 1232 Solution	1000 ug/ml in Isooctane	S-11088K4-1ML	1ML	**11141-16-5**
Arochlor 1232 Solution	1000 ug/ml in Isooctane	S-11088K4-5ML	5ML	**11141-16-5**
Arochlor 1232 Solution	100 ug/ml in Methanol	S-11088M1-1ML	1ML	**11141-16-5**
Arochlor 1232 Solution	100 ug/ml in Methanol	S-11088M1-5ML	5ML	**11141-16-5**
Arochlor 1232 Solution	100 ug/ml in Transformer Oil	S-11088V1-1ML	1ML	**11141-16-5**
Arochlor 1232 Solution	100 ug/ml in Transformer Oil	S-11088V1-5ML	5ML	**11141-16-5**
Arochlor 1242		N-11089-100MG	100MG	**53469-21-9**
Arochlor 1242 Solution	1000 ug/ml in Hexane	S-11089J4-1ML	1ML	**53469-21-9**
Arochlor 1242 Solution	1000 ug/ml in Hexane	S-11089J4-5ML	5ML	**53469-21-9**
Arochlor 1242 Solution	1000 ug/ml in Isooctane	S-11089K4-1ML	1ML	**53469-21-9**
Arochlor 1242 Solution	1000 ug/ml in Isooctane	S-11089K4-5ML	5ML	**53469-21-9**
Arochlor 1242 Solution	100 ug/ml in Methanol	S-11089M1-1ML	1ML	**53469-21-9**
Arochlor 1242 Solution	100 ug/ml in Methanol	S-11089M1-5ML	5ML	**53469-21-9**
Arochlor 1242 Solution	100 ug/ml in Transformer Oil	S-11089V1-1ML	1ML	**53469-21-9**
Arochlor 1242 Solution	100 ug/ml in Transformer Oil	S-11089V1-5ML	5ML	**53469-21-9**
Arochlor 1248		N-11090-50MG	50MG	**12672-29-6**
Arochlor 1248 Solution	1000 ug/ml in Hexane	S-11090J4-1ML	1ML	**12672-29-6**
Arochlor 1248 Solution	1000 ug/ml in Hexane	S-11090J4-5ML	5ML	**12672-29-6**
Arochlor 1248 Solution	1000 ug/ml in Isooctane	S-11090K4-1ML	1ML	**12672-29-6**
Arochlor 1248 Solution	1000 ug/ml in Isooctane	S-11090K4-5ML	5ML	**12672-29-6**
Arochlor 1248 Solution	100 ug/ml in Methanol	S-11090M1-1ML	1ML	**12672-29-6**
Arochlor 1248 Solution	100 ug/ml in Methanol	S-11090M1-5ML	5ML	**12672-29-6**
Arochlor 1248 Solution	100 ug/ml in Transformer Oil	S-11090V1-1ML	1ML	**12672-29-6**
Arochlor 1248 Solution	100 ug/ml in Transformer Oil	S-11090V1-5ML	5ML	**12672-29-6**
Arochlor 1254		N-11091-50MG	50MG	**11097-69-1**
Arochlor 1254 Solution	1000 ug/ml in Hexane	S-11091J4-1ML	1ML	**11097-69-1**
Arochlor 1254 Solution	1000 ug/ml in Hexane	S-11091J4-5ML	5ML	**11097-69-1**
Arochlor 1254 Solution	1000 ug/ml in Isooctane	S-11091K4-1ML	1ML	**11097-69-1**
Arochlor 1254 Solution	1000 ug/ml in Isooctane	S-11091K4-5ML	5ML	**11097-69-1**
Arochlor 1254 Solution	100 ug/ml in Methanol	S-11091M1-1ML	1ML	**11097-69-1**
Arochlor 1254 Solution	100 ug/ml in Methanol	S-11091M1-5ML	5ML	**11097-69-1**
Arochlor 1254 Solution	100 ug/ml in Transformer Oil	S-11091V1-1ML	1ML	**11097-69-1**
Arochlor 1254 Solution	100 ug/ml in Transformer Oil	S-11091V1-5ML	5ML	**11097-69-1**
Arochlor 1260		N-11092-50MG	50MG	**11096-82-5**
Arochlor 1260 Solution	1000 ug/ml in Hexane	S-11092J4-1ML	1ML	**11096-82-5**
Arochlor 1260 Solution	1000 ug/ml in Hexane	S-11092J4-5ML	5ML	**11096-82-5**
Arochlor 1260 Solution	1000 ug/ml in Isooctane	S-11092K4-1ML	1ML	**11096-82-5**
Arochlor 1260 Solution	1000 ug/ml in Isooctane	S-11092K4-5ML	5ML	**11096-82-5**
Arochlor 1260 Solution	100 ug/ml in Methanol	S-11092M1-1ML	1ML	**11096-82-5**
Arochlor 1260 Solution	100 ug/ml in Methanol	S-11092M1-5ML	5ML	**11096-82-5**
Arochlor 1260 Solution	2000 ug/ml in Methanol	S-11092M5-1ML	1ML	**11096-82-5**
Arochlor 1260 Solution	2000 ug/ml in Methanol	S-11092M5-5ML	5ML	**11096-82-5**
Arochlor 1260 Solution	100 ug/ml in Transformer Oil	S-11092V1-1ML	1ML	**11096-82-5**
Arochlor 1260 Solution	100 ug/ml in Transformer Oil	S-11092V1-5ML	5ML	**11096-82-5**
Arochlor 1262		N-11093-1G	1G	**37324-23-5**
Arochlor 1262 Solution	1000 ug/ml in Isooctane	S-11093K4-1ML	1ML	**37324-23-5**
Arochlor 1262 Solution	1000 ug/ml in Isooctane	S-11093K4-5ML	5ML	**37324-23-5**
Arochlor 1262 Solution	100 ug/ml in Methanol	S-11093M1-1ML	1ML	**37324-23-5**
Arochlor 1262 Solution	100 ug/ml in Methanol	S-11093M1-5ML	5ML	**37324-23-5**
Arochlor 1262 Solution	100 ug/ml in Transformer Oil	S-11093V1-1ML	1ML	**37324-23-5**
Arochlor 1262 Solution	100 ug/ml in Transformer Oil	S-11093V1-5ML	5ML	**37324-23-5**
Arochlor 1268		N-11094-1G	1G	**11100-14-4**

Product Name	Concentration and Solvent	Part Number	Size	CAS Number
Arochlor 1268 Solution	100 ug/ml in Methanol	S-11094M1-1ML	1ML	**11100-14-4**
Arochlor 1268 Solution	100 ug/ml in Methanol	S-11094M1-5ML	5ML	**11100-14-4**
Arochlor 1268 Solution	100 ug/ml in Transformer Oil	S-11094V1-1ML	1ML	**11100-14-4**
Arochlor 1268 Solution	100 ug/ml in Transformer Oil	S-11094V1-5ML	5ML	**11100-14-4**
Arochlor 2565		N-11095-100MG	100MG	**37324-24-6**
Arochlor 2565 Solution	100 ug/ml in Methanol	S-11095M1-1ML	1ML	**37324-24-6**
Arochlor 2565 Solution	100 ug/ml in Methanol	S-11095M1-5ML	5ML	**37324-24-6**
Arochlor 5432		N-11096-1G	1G	**63496-31-1**
Arochlor 5432 Solution	100 ug/ml in Methanol	S-11096M1-1ML	1ML	**63496-31-1**
Arochlor 5432 Solution	100 ug/ml in Methanol	S-11096M1-5ML	5ML	**63496-31-1**
Arochlor 5442		N-11097-100MG	100MG	**12642-23-8**
Arochlor 5442 Solution	100 ug/ml in Methanol	S-11097M1-1ML	1ML	**12642-23-8**
Arochlor 5442 Solution	100 ug/ml in Methanol	S-11097M1-5ML	5ML	**12642-23-8**
Arochlor 5460		N-11098-1G	1G	**11126-42-4**
Arochlor 5460 Solution	100 ug/ml in Methanol	S-11098M1-1ML	1ML	**11126-42-4**
Arochlor 5460 Solution	100 ug/ml in Methanol	S-11098M1-5ML	5ML	**11126-42-4**
Arochlor 6040		N-11099-1G	1G	**8068-50-6**
Arochlor 6040 Solution	100 ug/ml in Methanol	S-11099M1-1ML	1ML	**8068-50-6**
Arochlor 6040 Solution	100 ug/ml in Methanol	S-11099M1-5ML	5ML	**8068-50-6**
Arochlor 6062		N-11100-1G	1G	**39295-99-3**
Arochlor 6062 Solution	100 ug/ml in Methanol	S-11100M1-1ML	1ML	**39295-99-3**
Arochlor 6062 Solution	100 ug/ml in Methanol	S-11100M1-5ML	5ML	**39295-99-3**
Arochlor 6070		N-11101-1G	1G	**11100-14-4**
Arochlor 6070 Solution	100 ug/ml in Methanol	S-11101M1-1ML	1ML	**11100-14-4**
Arochlor 6070 Solution	100 ug/ml in Methanol	S-11101M1-5ML	5ML	**11100-14-4**
Arochlor Calibration Standards Mixture - 8082	1000ug/mL in Hexane	M-CSM8082J4-1ML	1ML	
Arochlor Calibration Standards Mixture - 8082	1000ug/mL in Hexane	M-CSM8082J4-5ML	5ML	
Aromatic Volatile Organic Compounds Mixture #2 - 502.2/524.2	2000 ug/ml in Methanol	M-AVOC2M5-1ML	1ML	
Aromatic Volatile Organic Compounds Mixture-502.2/524.2	100 ug/ml in Methanol	M-AVOC1M1-1ML	1ML	
Aromatic Volatile Organics-Mixture	100 ug/ml in Methanol	M-AVO1M1-1ML	1ML	
p-Arsanilic acid		N-12754-1G	1G	**98-50-0**
Arsenic metal		NG-I1650-1G	1G	**7440-38-2**
Arsenic phosphide		NG-I1660-500MG	500MG	**12255-33-3**
Arsenic trioxide		NG-I1690-1G	1G	**1327-53-3**
Arsenic trisulfide		NG-I1695-100MG	100MG	**1303-33-9**
l-Arterenol-d-bitartrate monohydrate		NG-14996-1G	1G	
Asomate		N-13904-50MG	50MG	**3586-60-5**
dl-Aspartic acid		N-11832-1G	1G	**617-45-8**
Aspon (TM)		N-11103-10MG	10MG	**3244-90-4**
Aspon (TM) Solution	100 ug/ml in Acetonitrile	S-11103A1-1ML	1ML	**3244-90-4**
Aspon (TM) Solution	1000 ug/ml in Hexane	S-11103J4-1ML	1ML	**3244-90-4**
Aspon (TM) Solution	1000 ug/ml in Hexane	S-11103J4-5ML	5ML	**3244-90-4**
Asulam		N-11104-250MG	250MG	**3337-71-1**
Asulam Solution	100 ug/ml in Methanol	S-11104M1-1ML	1ML	**3337-71-1**
Asulam Solution	100 ug/ml in Methanol	S-11104M1-5ML	5ML	**3337-71-1**
Atraton		N-11105-250MG	250MG	**1610-17-9**
Atraton Solution	100 ug/ml in Acetonitrile	S-11105A1-1ML	1ML	**1610-17-9**
Atraton Solution	100 ug/ml in t-Butylmethyl ether	S-11105T1-1ML	1ML	**1610-17-9**
Atraton Solution	100 ug/ml in t-Butylmethyl ether	S-11105T1-5ML	5ML	**1610-17-9**
Atrazine		N-11106-250MG	250MG	**1912-24-9**
Atrazine (ethylamine-d5)		N-FD2208-5-5MG	5MG	
Atrazine (13C3) Solution	100ug/ml in n-Nonane	S-FC2208S-1.2ML	1.2ML	
Atrazine (ethylamine-d5) Solution	100ug/ml in n-Nonane	S-FD2208S-1.2ML	1.2ML	
Atrazine desethyl		MET-11106B-250MG	250MG	**6190-65-4**
Atrazine desethyl desisopropyl-2-hydroxy		MET-11106E-50MG	50MG	**645-92-1**
Atrazine desethyl-2-hydroxy		MET-11106D-50MG	50MG	**19988-24-0**
Atrazine desisopropyl		MET-13213A-50MG	50MG	**1007-28-9**
Atrazine Solution	100 ug/ml in Acetonitrile	S-11106A1-1ML	1ML	**1912-24-9**
Atrazine Solution	100 ug/ml in t-Butylmethyl ether	S-11106T1-1ML	1ML	**1912-24-9**
Atrazine Solution	100 ug/ml in t-Butylmethyl ether	S-11106T1-5ML	5ML	**1912-24-9**
Atrazine-2-hydroxy		MET-11106F-50MG	50MG	**2163-68-0**
Atrazine-desethyl-2-hydroxy Solution	100 ug/ml in 2-Methoxyethanol	MET-11106DAM1-1ML	1ML	**19988-24-0**
Atrazine-desisopropyl-2-hydroxy		N-12946-10MG	10MG	**7313-54-4**
Atrolactic acid hemihydrate		NG-14987-100MG	100MG	**515-30-0**
Atropine		NG-15567-500MG	500MG	**51-55-8**
Auramine O		NG-BS43-1G	1G	**2465-27-2**
Aurin tricarboxylic acid ammonium salt		NG-15001-1G	1G	**569-58-4**
3-Azabicyclo[3.2.2]nonane		NG-15005-100MG	100MG	**283-24-9**
2-Azacyclononanone		NG-14999-1G	1G	**935-30-8**
2-Azacyclotridecanone		NG-15002-1G	1G	**947-04-6**
Azadirachtin(Technical)		N-11107-10MG	10MG	**11141-17-6**
7-Azaindole		NG-15006-500MG	500MG	**271-63-6**
Azamethiphos Solution	100 ug/ml in Methylene chloride	S-11108X1-5ML	5ML	**35575-96-3**
Azamethiphos Solution	100 ug/ml in Methylene Chloride	S-11108X1-1ML	1ML	**35575-96-3**
Azelaic acid		N-11109-1G	1G	**123-99-9**
Azinphos-methyl		N-12139-250MG	250MG	**86-50-0**
Azinphos-methyl oxon Solution	100 ug/ml in Toluene	MET-12139AU1-1ML	1ML	**961-22-8**
Azinphos-methyl Solution	100 ug/ml in Acetonitrile	S-12139A1-1ML	1ML	**86-50-0**
Azinphos-methyl Solution	100 ug/ml in Toluene	S-12139U1-1ML	1ML	**86-50-0**
Azinphos-methyl Solution	100 ug/ml in Toluene	S-12139U1-5ML	5ML	**86-50-0**
Azobenzene		N-11110-500MG	500MG	**103-33-3**
Azobenzene Solution	100 ug/ml in Methanol	S-11110M1-1ML	1ML	**103-33-3**
Azobenzene Solution	100 ug/ml in Methanol	S-11110M1-5ML	5ML	**103-33-3**
Azocarmine G		NG-BS74-1G	1G	**25641-18-3**
Azocyclotin (Technical)		N-11111-250MG	250MG	**41083-11-8**
Azocyclotin (Technical) Solution	100 ug/ml in Acetonitrile	S-11111A1-1ML	1ML	**41083-11-8**
Azodicarbonamide		NG-14539-1G	1G	**123-77-3**
2,2'-Azodiisobutyronitrile		N-10562-1G	1G	**78-67-1**
Azolitmin		NG-15000-100MG	100MG	**1395-18-2**
4.4'-Azoxyanisole		NG-14992-100MG	100MG	**1562-94-3**
Azoxybenzene		N-11112-500MG	500MG	**495-48-7**
Azoxystrobin		N-11113-250MG	250MG	**131860-33-8**
Azoxystrobin Solution	100 ug/ml in Acetonitrile	S-11113A1-1ML	1ML	**131860-33-8**
Azoxystrobin Solution	100 ug/ml in Toluene	S-11113U1-1ML	1ML	**131860-33-8**
Azulene		N-11114-10MG	10MG	**275-51-4**
Azulene Solution	100 ug/ml in Toluene	S-11114U1-1ML	1ML	**275-51-4**
Azulene Solution	100 ug/ml in Toluene	S-11114U1-5ML	5ML	**275-51-4**
Azure B bromide		NG-BS161-1G	1G	**531-55-5**
Balsam canada (neutral in xylene)		NG-15011-1G	1G	
Barban		N-11123-100MG	100MG	**101-27-9**
Barban Solution	100 ug/ml in Methanol	S-11123M1-1ML	1ML	**101-27-9**

Chem Service's Quality Management System is Certified to the Internationally Recognized ISO 9001, ISO 17025, & ISO Guide 34 Quality Standards.

Product Name	Concentration and Solvent	Part Number	Size	CAS Number
Barban Solution	100 ug/ml in Methanol	S-11123M1-5ML	5ML	**101-27-9**
Barbituric acid		NG-15029-1G	1G	**67-52-7**
Barium acetate		NG-I20-1G	1G	**543-80-6**
Barium antimonate		NG-I1710-1G	1G	**15600-59-6**
Barium antimony tartrate		NG-I1720-1G	1G	**12655-04-8**
Barium cadmium laurate		NG-11124-1G	1G	
Barium carbonate		NG-I21-1G	1G	**513-77-9**
Barium chlorate		NG-I1730-1G	1G	**13477-00-4**
Barium chloride		NG-I22-1G	1G	**10361-37-2**
Barium chromate		NG-I1736-1G	1G	**10294-40-3**
Barium dioxide		NG-I1740-1G	1G	**1304-29-6**
Barium diphenylamine sulfonate		NG-15009-1G	1G	**6211-24-1**
Barium hexafluorogermanate		NG-I1750-100MG	100MG	**60897-63-4**
Barium hexafluorosilicate		NG-I1760-1G	1G	**17125-80-3**
Barium hydroxide-octahydrate		NG-I23-1G	1G	**12230-71-6**
Barium metal		NG-I1700-1G	1G	**7440-39-3**
Barium naphthenate		NG-S90-1G	1G	**68514-62-5**
Barium nitrate		NG-I24-1G	1G	**10022-31-8**
Barium oxide-monoxide anhydrous		NG-I1780-1G	1G	**1304-28-5**
Barium perchlorate hydrate		NG-I7030-1G	1G	**10294-39-0**
Barium phosphite		NG-I1800-1G	1G	**26946-37-2**
Barium silicate		NG-I1810-1G	1G	**13255-26-0**
Barium stearate		NG-11125-1G	1G	**6865-35-6**
Barium sulfate		NG-I25-1G	1G	**7727-43-7**
Barium-m-borate		NG-I1725-500MG	500MG	**13701-59-2**
Base Neutrals Extractables Mixture - 625	1000 ug/ml in Benzene:Methylene Chloride:Acetonitrile (4:4:2)	M-BN6251AB4-1ML	1ML	
Base Neutrals Extractables Mixture - 625	1000 ug/ml in Benzene:Methylene Chloride:Acetonitrile (4:4:2)	M-BN6251AB4-5ML	5ML	
Base Neutrals Matrix Spiking Mixture #A - 8270B,CLP	1000 ug/ml in Methylene chloride	M-BNMS1X4-1ML	1ML	
Base Neutrals Matrix Spiking Mixture #A, High Concentration	5000ug/mL in Methylene chloride	M-BNMSH1X7-1ML	1ML	
Base Neutrals Surrogate Mixture #A-CLP	1000 ug/ml in Methylene chloride	M-CLP2AX4-1ML	1ML	
Base-Neutrals Spiking Mixture	1000 ug/ml in Methylene chloride	M-SBNS1X4-1ML	1ML	
Base-Neutrals Surrogate Std Mix, High Concentration - 8250,8	5000 ug/ml in Methylene chloride	M-CLPH2X7-1ML	1ML	
Base-Neutrals Surrogate Std Mix, High Concentration - 8250,8	5000 ug/ml in Methylene chloride	M-CLPH2X7-5ML	5ML	
Base-Neutrals Surrogate Std Mix-8250/8270/CLP	1000ug/mL in Methylene chloride	M-CLP2X4-1ML	1ML	
Base-Neutrals Surrogate Std Mix-8250/8270/CLP	1000ug/mL in Methylene chloride	M-CLP2X4-5ML	5ML	
Basic fuchsin/C.I.# 42510		NG-BS50-1G	1G	**632-99-5**
Basic fuchsin/C.I.#42500		NG-BS49-1G	1G	**569-61-9**
Baycarb (TM)		N-11126-250MG	250MG	**3766-81-2**
Baycarb (TM) Solution	100 ug/ml in Methanol	S-11126M1-1ML	1ML	**3766-81-2**
BDMC		N-11131-100MG	100MG	**672-99-1**
BDMC Solution	100 ug/ml in Methanol	S-11131M1-1ML	1ML	**672-99-1**
BDMC Solution	100 ug/ml in Methanol	S-11131M1-5ML	5ML	**672-99-1**
Behenamide		NG-S591-1G	1G	
Behenic amido alkyl dimethylamine		NG-S573-1G	1G	
Benalaxyl		N-11133-250MG	250MG	**71626-11-4**
Benalaxyl Solution	100 ug/ml in Methanol	S-11133M1-1ML	1ML	**71626-11-4**
Benazolin		N-12901-100MG	100MG	**3813-05-6**
Benazolin-ethyl		N-11134-250MG	250MG	**25059-80-7**
Benazolin-ethyl Solution	100 ug/ml in Acetonitrile	S-11134A1-1ML	1ML	**25059-80-7**
Benazolin-ethyl Solution	100 ug/ml in T-butylmethyl Ether	S-11134T1-1ML	1ML	**25059-80-7**
Bendiocarb		N-11135-250MG	250MG	**22781-23-3**
Bendiocarb Solution	1000 ug/ml in Acetonitrile	S-11135A4-1ML	1ML	**22781-23-3**
Bendiocarb Solution	1000 ug/ml in Acetonitrile	S-11135A4-5ML	5ML	**22781-23-3**
Bendiocarb Solution	100 ug/ml in Toluene	S-11135U1-1ML	1ML	**22781-23-3**
Benfluralin		N-11136-250MG	250MG	**1861-40-1**
Benfluralin Solution	100 ug/ml in Acetonitrile	S-11136A1-1ML	1ML	**1861-40-1**
Benfluralin Solution	1000 ug/ml in Hexane	S-11136J4-1ML	1ML	**1861-40-1**
Benfluralin Solution	1000 ug/ml in Hexane	S-11136J4-5ML	5ML	**1861-40-1**
Benfuracarb		N-11137-100MG	100MG	**82560-54-1**
Benfuracarb Solution	100 ug/ml in Acetonitrile	S-11137A1-1ML	1ML	**82560-54-1**
Benodanil		N-12991-10MG	10MG	**15310-01-7**
Benomyl		N-11138-100MG	100MG	**17804-35-2**
Benoxacor		N-12957-10MG	10MG	**98730-04-2**
Bensulfuron-methyl		N-11139-100MG	100MG	**83055-99-6**
Bensulfuron-methyl Solution	100 ug/ml in Acetonitrile	S-11139A1-1ML	1ML	**83055-99-6**
Bensulide		N-11140-250MG	250MG	**741-58-2**
Bensulide Solution	100 ug/ml in Acetonitrile	S-11140A1-1ML	1ML	**741-58-2**
Bensulide Solution	1000 ug/ml in Methanol	S-11140M4-1ML	1ML	**741-58-2**
Bensulide Solution	1000 ug/ml in Methanol	S-11140M4-5ML	5ML	**741-58-2**
Bensultap		N-11141-250MG	250MG	**17606-31-4**
Bensultap Solution	100 ug/ml in Methanol	S-11141M1-1ML	1ML	**17606-31-4**
Bentazon		N-11142-250MG	250MG	**25057-89-0**
Bentazon methyl derivative		N-11143-50MG	50MG	**61592-45-8**
Bentazon methyl derivative Solution	100 ug/ml in Isooctane:Acetone (90:10)	S-11143Y1-1ML	1ML	**61592-45-8**
Bentazon methyl derivative Solution	100 ug/ml in Isooctane:Acetone (90:10)	S-11143Y1-5ML	5ML	**61592-45-8**
Bentazon Solution	1000 ug/ml in Acetonitrile	S-11142A4-1ML	1ML	**25057-89-0**
Bentazon Solution	1000 ug/ml in Acetonitrile	S-11142A4-5ML	5ML	**25057-89-0**
Bentazon Solution	100 ug/ml in Acetone	S-11142B1-1ML	1ML	**25057-89-0**
Bentazon Solution	100 ug/ml in Acetone	S-11142B1-5ML	5ML	**25057-89-0**
Benthiocarb		N-11144-250MG	250MG	**28249-77-6**
Benthiocarb Solution	100 ug/ml in Methanol	S-11144M1-1ML	1ML	**28249-77-6**
Bentonite		NG-I1840-1G	1G	**1302-78-9**
Benz[a]anthracene (13C6) Solution	100ug/ml in n-Nonane	S-FC72S-1.2ML	1.2ML	
Benz[a]anthracene (d12)		N-FD72-1-1G	1G	**1718-53-2**
Benz[a]anthracene (d12)		N-FD72-A-0.1G	0.1G	
Benzaldehyde		N-11145-1G	1G	**100-52-7**
Benzaldehyde (DNPH Derivative)		N-11146-100MG	100MG	**1157-84-2**
Benzaldehyde (DNPH Derivative) Solution	100ug/mL in Acetonitrile	S-11146A1-1ML	1ML	**1157-84-2**
Benzaldehyde (DNPH Derivative) Solution	100ug/mL in Acetonitrile	S-11146A1-5ML	5ML	**1157-84-2**
Benzaldehyde phenylhydrazone		NG-14559-1G	1G	**588-64-7**
Benzaldehyde Solution	1000 ug/ml in Acetonitrile	S-11145A4-1ML	1ML	**100-52-7**
Benzaldehyde Solution	1000 ug/ml in Acetonitrile	S-11145A4-5ML	5ML	**100-52-7**
Benzaldehydecyanohydrin		NG-15085-100MG	100MG	**532-28-5**
Benzaldoxime		NG-15087-100MG	100MG	**932-90-1**
Benzamide		N-11147-1G	1G	**55-21-0**
Benzanilide		N-11148-1G	1G	**93-98-1**
1,2-Benzanthracene		N-10143-100MG	100MG	**56-55-3**
1,2-Benzanthracene Solution	100ug/mL in Methanol	S-10143M1-1ML	1ML	**56-55-3**
1,2-Benzanthracene (d12) Solution	200ug/ml in Isooctane	S-FD72SK2-1.2ML	1.2ML	

Product Name	Concentration and Solvent	Part Number	Size	CAS Number
1,2-Benzanthracene Solution	100ug/mL in Methanol	S-10143M1-5ML	5ML	**56-55-3**
1,2-Benzanthracene Solution	100 ug/ml in Toluene	S-10143U1-1ML	1ML	**56-55-3**
1,2-Benzanthracene Solution	100 ug/ml in Toluene	S-10143U1-5ML	5ML	**56-55-3**
Benzene		N-11149-1G	1G	**71-43-2**
Benzene (13C6)		N-FC4-A-0.1G	0.1G	
Benzene (13C6)		N-FC4-B-0.5G	0.5G	
Benzene (d1)		N-FD4-5-5G	5G	
Benzene Solution	100 ug/ml in Methanol	S-11149M1-1ML	1ML	**71-43-2**
Benzene Solution	100 ug/ml in Methanol	S-11149M1-5ML	5ML	**71-43-2**
Benzene sulfonic acid sodium salt		NG-15020-1G	1G	**515-42-4**
Benzene sulfonyldiethylamide		NG-15021-1G	1G	
Benzeneazo-1-naphthylamine		NG-BS10-1G	1G	**131-22-6**
Benzene-d6		N-11150-1G	1G	**1076-43-3**
Benzene-d6 Solution	2000 ug/ml in Methanol	S-11150M5-1ML	1ML	**1076-43-3**
Benzene-d6 Solution	2000 ug/ml in Methanol	S-11150M5-5ML	5ML	**1076-43-3**
1.4-Benzenedimethanol		NG-15018-1G	1G	**589-29-7**
m-Benzenedisulfonic acid disodium salt(Technical)		N-12327-1G	1G	**831-59-4**
Benzenephosphonic acid		N-11151-1G	1G	**1571-33-1**
Benzenephosphonous acid		N-11152-1G	1G	**1779-48-2**
Benzenesulfonamide		N-11153-1G	1G	**98-10-2**
Benzenesulfonic acid		N-11154-1G	1G	**98-11-3**
Benzenesulfonyl chloride		N-11155-1G	1G	**98-09-9**
1.2.4.5-Benzenetetracarboxylic anhydride		NG-15024-1G	1G	**89-32-7**
1.2.4.5.-Benzenetetramine tetrahydrochloride		NG-14561-100MG	100MG	**4506-66-5**
Benzenethiol		N-11156-1G	1G	**108-98-5**
1.2.4-Benzenetriamine dihydrochloride		NG-15022-1G	1G	**615-47-4**
Benzhydrazide		NG-15094-100MG	100MG	**613-94-5**
Benzhydrol		N-11157-1G	1G	**91-01-0**
Benzidine		N-11158-250MG	250MG	**92-87-5**
Benzidine Solution	100ug/mL in Ethanol	S-11158G1-1ML	1ML	**92-87-5**
Benzidine Solution	100ug/mL in Ethanol	S-11158G1-5ML	5ML	**92-87-5**
Benzidine-d8		N-11159-100MG	100MG	**531-85-1**
Benzidine-d8 Solution	100 ug/ml in Methanol	S-11159M1-1ML	1ML	**531-85-1**
Benzidine-d8 Solution	100 ug/ml in Methanol	S-11159M1-5ML	5ML	**531-85-1**
Benzil		N-11160-1G	1G	**134-81-6**
Benzil antimonoxine		NG-15097-100MG	100MG	**14090-77-8**
Benzilic acid		N-11161-1G	1G	**76-93-7**
Benzimidazole		N-11162-1G	1G	**51-17-2**
Benzo(a)anthracene-d12		N-11163-10MG	10MG	**1718-53-2**
Benzo(a)anthracene-d12 Solution	2000 ug/ml in Methylene chloride	S-11163X5-1ML	1ML	**1718-53-2**
Benzo(a)anthracene-d12 Solution	2000 ug/ml in Methylene chloride	S-11163X5-5ML	5ML	**1718-53-2**
Benzo(a)pyrene		N-11164-10MG	10MG	**50-32-8**
Benzo(a)pyrene (d12)		N-FD73-A-0.1G	0.1G	**63466-71-7**
Benzo(a)pyrene (d12)		N-FD73-D-0.05G	0.05G	**63466-71-7**
Benzo(a)pyrene (d12)		N-FD73-E-0.01G	0.01G	**63466-71-7**
Benzo(a)pyrene (d12)		N-FD73-E-0.01G	0.01G	**63466-71-7**
Benzo(a)pyrene (d12) Solution	200ug/ml in Isooctane	S-FD73S-1.2ML	1.2ML	
Benzo(a)pyrene Solution	100 ug/ml in Methanol	S-11164M1-1ML	1ML	**50-32-8**
Benzo(a)pyrene Solution	100 ug/ml in Methanol	S-11164M1-5ML	5ML	**50-32-8**
Benzo(a)pyrene Solution	100 ug/ml in Toluene	S-11164U1-1ML	1ML	**50-32-8**
Benzo(a)pyrene Solution	100 ug/ml in Toluene	S-11164U1-5ML	5ML	**50-32-8**
Benzo(b)fluoranthene		N-11165-100MG	100MG	**205-99-2**
Benzo(b)fluoranthene (13C6) Solution	100ug/ml in n-Nonane	S-FC74S-1.2ML	1.2ML	
Benzo(b)fluoranthene (d12)		N-FD74-E-0.01G	0.01G	
Benzo(b)fluoranthene (d12) Solution	200ug/ml in Isooctane	S-FD74S-1.2ML	1.2ML	
Benzo(b)fluoranthene solution	100 ug/ml in Methanol	S-11165M1-1ML	1ML	**205-99-2**
Benzo(b)fluoranthene Solution	100 ug/ml in Toluene	S-11165U1-1ML	1ML	**205-99-2**
Benzo(b)fluoranthene Solution	100 ug/ml in Toluene	S-11165U1-5ML	5ML	**205-99-2**
Benzo(b)fluoranthene Solution	100 ug/ml in Methanol	S-11165M1-5ML	5ML	**205-99-2**
Benzo(e)pyrene		N-11166-10MG	10MG	**192-97-2**
Benzo(e)pyrene (d12)		N-FD1003-E-0.01G	0.01G	
Benzo(e)pyrene (d12) Solution	200ug/ml in Isooctane	S-FD1003S-1.2ML	1.2ML	
Benzo(e)pyrene Solution	100 ug/ml in Toluene	S-11166U1-1ML	1ML	**192-97-2**
Benzo(e)pyrene Solution	100 ug/ml in Toluene	S-11166U1-5ML	5ML	**192-97-2**
Benzo(j)fluoranthene		N-11167-10MG	10MG	**205-82-3**
Benzo(j)fluoranthene Solution	100 ug/ml in Methanol	S-11167M1-1ML	1ML	**205-82-3**
Benzo(j)fluoranthene Solution	100 ug/ml in Methanol	S-11167M1-5ML	5ML	**205-82-3**
Benzo(k)fluoranthene		N-11168-10MG	10MG	**207-08-9**
Benzo(k)fluoranthene (d12)		N-FD75-E-0.01G	0.01G	**93952-01-3**
Benzo(k)fluoranthene (d12) Solution	200ug/ml in Isooctane	S-FD75S-1.2ML	1.2ML	
Benzo(k)fluoranthene (13C6) Solution	100ug/ml in n-Nonane	S-FC75S-1.2ML	1.2ML	
Benzo(k)fluoranthene Solution	100 ug/ml in Methanol	S-11168M1-1ML	1ML	**207-08-9**
Benzo(k)fluoranthene Solution	100 ug/ml in Methanol	S-11168M1-5ML	5ML	**207-08-9**
Benzo(k)fluoranthene Solution	100 ug/ml in Toluene	S-11168U1-1ML	1ML	**207-08-9**
Benzo(k)fluoranthene Solution	100 ug/ml in Toluene	S-11168U1-5ML	5ML	**207-08-9**
Benzo[g,h,i]perylene (d12)		N-FD79-E-0.01G	0.01G	**93951-66-7**
Benzo[g,h,i]perylene Solution (d12)	200ug/ml in Toluene (d8)	S-FD79S-1.2ML	1.2ML	
Benzocaine		NG-15033-1G	1G	**94-09-7**
1.3-Benzodioxole		NG-15037-1G	1G	**274-09-9**
1,2-Benzofluorene		N-10144-10MG	10MG	**238-84-6**
2,3-Benzofluorene		N-10577-10MG	10MG	**243-17-4**
2,3-Benzofluorene Solution	100 ug/ml in Toluene	S-10577U1-1ML	1ML	**243-17-4**
2,3-Benzofluorene Solution	100 ug/ml in Toluene	S-10577U1-5ML	5ML	**243-17-4**
1,2-Benzofluorene Solution	100 ug/ml in Toluene	S-10144U1-1ML	1ML	**238-84-6**
1,2-Benzofluorene Solution	100 ug/ml in Toluene	S-10144U1-5ML	5ML	**238-84-6**
2,3-Benzofuran		N-10578-1G	1G	**271-89-6**
2,3-Benzofuran Solution	1000 ug/ml in Methanol	S-10578M4-1ML	1ML	**271-89-6**
2,3-Benzofuran Solution	1000 ug/ml in Methanol	S-10578M4-5ML	5ML	**271-89-6**
Benzoguanamine		NG-15028-1G	1G	**91-76-9**
Benzoic acid		N-11169-1G	1G	**65-85-0**
Benzoic acid (d5)		N-FD702-1-1G	1G	
Benzoic acid (d5)		N-FD702-5-5G	5G	
Benzoic acid sodium salt		NG-15100-1G	1G	**532-32-1**
Benzoic acid Solution	100 ug/ml in Toluene	S-11169U1-1ML	1ML	**65-85-0**
Benzoic acid Solution	100 ug/ml in Toluene	S-11169U1-5ML	5ML	**65-85-0**
Benzoic anhydride		NG-15032-1G	1G	**93-97-0**
o-Benzoic sulfimide		N-12675-1G	1G	**81-07-2**
Benzoin		N-11170-1G	1G	**119-53-9**
Benzoin 2-ethylhexyl ether		NG-15105-100MG	100MG	
Benzoin α-oxime		NG-15040-1G	1G	**441-38-3**
Benzoin isobutyl ether		NG-15205-1G	1G	**22499-12-3**

Chem Service's Quality Management System is Certified to the Internationally Recognized ISO 9001, ISO 17025, & ISO Guide 34 Quality Standards.

Product Name	Concentration and Solvent	Part Number	Size	CAS Number
Benzoin methyl ether		NG-15042-1G	1G	**3524-62-7**
Benzoin n-propyl ether		NG-15101-100MG	100MG	
Benzonitrile		N-11171-1G	1G	**100-47-0**
1,12-Benzoperylene		N-10142-10MG	10MG	**191-24-2**
1.12-Benzoperylene (13C12) Solution	100ug/ml in Nonane	S-FC79S-1.2ML	1.2ML	
1,12-Benzoperylene Solution	100 ug/ml in Methanol	S-10142M1-1ML	1ML	**191-24-2**
1,12-Benzoperylene Solution	100 ug/ml in Methanol	S-10142M1-5ML	5ML	**191-24-2**
1,12-Benzoperylene Solution	100 ug/ml in Toluene	S-10142U1-1ML	1ML	**191-24-2**
1,12-Benzoperylene Solution	100 ug/ml in Toluene	S-10142U1-5ML	5ML	**191-24-2**
Benzophenone		N-11172-1G	1G	**119-61-9**
Benzophenone (d10) Solution	100ug/ml in n-Nonane	S-FD2277S-1.2ML	1.2ML	
Benzophenone hydrazone		NG-14552-1G	1G	**5350-57-2**
Benzophenone Solution	250ug/mL Methanol	S-11172M11-1ML	1ML	**119-61-9**
Benzophenone Solution	250ug/mL Methanol	S-11172M11-5ML	5ML	**119-61-9**
3.3'.4.4'-Benzophenone tetracarboxylic dianhydride		NG-15035-1G	1G	**2421-28-5**
Benzopinacole		NG-15107-100MG	100MG	**464-72-2**
Benzopurpurin 4B		NG-BS36-1G	1G	**992-59-6**
Benzothiazole		N-11173-1G	1G	**95-16-9**
2-Benzothiazolol		N-10279-500MG	500MG	**934-34-9**
Benzotriazole		NG-15043-1G	1G	**95-14-7**
Benzoxazole		N-11174-500MG	500MG	**273-53-0**
2-Benzoxazolinone		NG-15110-100MG	100MG	**59-49-4**
m-Benzoyl benzoic acid		NG-15129-10MG	10MG	**579-18-0**
Benzoyl chloride		N-11175-1G	1G	**98-88-4**
Benzoyl peroxide		N-11176-1G	1G	**94-36-0**
6-Benzoyl-2-naphthol		NG-15564-100MG	100MG	
1-Benzoylacetone		NG-15041-1G	1G	**93-91-4**
Benzoylacetonitrile		NG-15115-100MG	100MG	**614-16-4**
Benzoylacrylic acid		NG-15044-1G	1G	**583-06-2**
4-Benzoylbenzoic acid		NG-15126-10MG	10MG	**611-95-0**
o-Benzoylbenzoic acid		NG-15055-1G	1G	**85-52-9**
Benzoylcyclohexane		NG-15047-1G	1G	**712-50-5**
Benzoyleneurea		NG-15057-1G	1G	**86-96-4**
Benzoylformic acid		NG-15045-1G	1G	**611-73-4**
Benzoylprop ethyl		N-11177-100MG	100MG	**22212-55-1**
Benzoylprop ethyl Solution	1000 ug/ml in Acetonitrile	S-11177A4-1ML	1ML	**22212-55-1**
Benzoylprop ethyl Solution	1000 ug/ml in Acetonitrile	S-11177A4-5ML	5ML	**22212-55-1**
Benzoylprop ethyl Solution	100 ug/ml in Toluene	S-11177U1-1ML	1ML	**22212-55-1**
3-Benzoylpropionic acid		NG-14548-1G	1G	**2051-95-8**
3-Benzoylpyridine		NG-15137-100MG	100MG	**5424-19-1**
4-Benzoylpyridine		NG-15138-1G	1G	**14548-46-0**
2-Benzoylpyridine		NG-15618-1G	1G	**91-02-1**
2-Benzoylthiophene		NG-15140-100MG	100MG	**135-00-2**
Benzthiazuron Solution	100 ug/ml in Methylene chloride	S-11178X1-5ML	5ML	**1929-88-0**
Benzthiazuron Solution	100 ug/ml in Methylene Chloride	S-11178X1-1ML	1ML	**1929-88-0**
Benzyl 2-ethylhexyl phthalate(Technical)		N-11179-1G	1G	**27215-22-1**
Benzyl acetate		N-11180-1G	1G	**140-11-4**
Benzyl acrylate		NG-15048-1G	1G	
Benzyl alcohol		N-11181-1G	1G	**100-51-6**
Benzyl alcohol Solution	100 ug/ml in Methanol	S-11181M1-1ML	1ML	**100-51-6**
Benzyl alcohol Solution	100 ug/ml in Methanol	S-11181M1-5ML	5ML	**100-51-6**
Benzyl benzoate		N-11182-1G	1G	**120-51-4**
Benzyl benzoate Solution	100 ug/ml in Acetonitrile	S-11182A1-1ML	1ML	**120-51-4**
Benzyl benzoate Solution	2000 ug/ml in Hexane	S-11182J5-1ML	1ML	**120-51-4**
Benzyl benzoate Solution	2000 ug/ml in Hexane	S-11182J5-5ML	5ML	**120-51-4**
Benzyl benzoate Solution	5000 ug/ml in Hexane	S-11182J7-1ML	1ML	**120-51-4**
Benzyl benzoate Solution	5000 ug/ml in Hexane	S-11182J7-5ML	5ML	**120-51-4**
Benzyl chloride		N-11183-1G	1G	**100-44-7**
Benzyl chloride Solution	100 ug/ml in Toluene	S-11183U1-1ML	1ML	**100-44-7**
Benzyl chloride Solution	100 ug/ml in Toluene	S-11183U1-5ML	5ML	**100-44-7**
Benzyl diethyl phosphite		NG-15054-1G	1G	**2768-31-2**
Benzyl disulfide		N-11184-1G	1G	**150-60-7**
Benzyl ether		N-11185-1G	1G	**103-50-4**
Benzyl formate		NG-15058-1G	1G	**104-57-4**
Benzyl isothiocyanate		NG-15076-1G	1G	**622-78-6**
Benzyl methacrylate		NG-15074-1G	1G	**2495-37-6**
Benzyl methylamine		NG-15077-1G	1G	**103-67-3**
Benzyl salicylate		NG-14619-100MG	100MG	**118-58-1**
Benzyl sulfide		N-11187-500MG	500MG	**538-74-9**
Benzyl thiocyanate Solution	100 ug/ml in Acetonitrile	S-11188A1-1ML	1ML	**3012-37-1**
Benzyl thiocyanate Solution	100 ug/ml in Toluene	S-11188U1-1ML	1ML	**3012-37-1**
1-Benzyl-1-phenylhydrazine hydrochloride		NG-15081-1G	1G	**5705-15-7**
1-Benzyl-3-carbethoxy-4-piperidone hydrochloride		NG-15053-1G	1G	
1-Benzyl-3-hydroxypiperidine		NG-15065-1G	1G	
Benzylamine		N-11190-1G	1G	**100-46-9**
p-Benzylaminophenol		NG-15143-1G	1G	**103-14-0**
6-Benzylaminopurine		N-10956-250MG	250MG	**1214-39-7**
6-Benzylaminopurine Solution	100 ug/ml in Acetonitrile	S-10956A1-1ML	1ML	**1214-39-7**
6-Benzylaminopurine Solution	100 ug/ml in Toluene	S-10956U1-1ML	1ML	**1214-39-7**
a-Benzylbenzhydrol		NG-15146-100MG	100MG	
Benzylhexadecyldimethyl ammonium chloride		NG-15059-1G	1G	**30251-10-6**
Benzylidene azine		NG-15071-1G	1G	**588-68-1**
o-Benzyl-L-tyrosine		NG-14541-100MG	100MG	**16652-64-5**
Benzylmalonic acid		NG-15162-100MG	100MG	**616-75-1**
3-Benzyloxyaniline		NG-15078-1G	1G	**1484-26-0**
4-Benzyloxyaniline hydrochloride		NG-15080-1G	1G	**51388-20-6**
4-Benzyloxybenzaldehyde		NG-15171-100MG	100MG	**4397-53-9**
o-Benzyl-p-chlorophenol		N-12676-100MG	100MG	**120-32-1**
o-Benzyl-p-chlorophenol Solution	100 ug/ml in Methanol	S-12676M1-1ML	1ML	**120-32-1**
4-Benzylpiperidine		NG-15183-1G	1G	**31252-42-3**
2-Benzylpyridine		NG-15067-1G	1G	**101-82-6**
Benzyltributylammonium chloride		NG-15194-1G	1G	**23616-79-7**
Benzyltriethylammonium bromide		NG-16287-1G	1G	
Benzyltrimethylammonium chloride (x% in water)		NG-15070-1G	1G	**56-93-9**
Benzyltrimethylammonium hydroxide (40% in Methanol)		NG-15069-1G	1G	**100-85-6**
Benzyltriphenyl phosphonium chloride		NG-15073-1G	1G	**1100-88-5**
Berberine sulfate		NG-15227-500MG	500MG	**6190-33-6**
Beryllium metal - flake		NG-RE10-100MG	100MG	**7440-41-7**
Beryllium oxide		NG-RE15-1G	1G	**1304-56-9**

Product Name	Concentration and Solvent	Part Number	Size	CAS Number
Beryllium silicate		NG-RE16-1G	1G	**15191-85-2**
Beryllium sulfate		NG-I26-1G	1G	**13510-49-1**
Betaine ethyl ester chloride		NG-14547-1G	1G	**3032-11-9**
Betaine hydrate		NG-15084-1G	1G	**17146-86-0**
Betaine hydrochloride		N-11193-1G	1G	**590-46-5**
BHC (alpha isomer)		N-11194-100MG	100MG	**319-84-6**
BHC (alpha isomer) (13C6) Solution	100ug/ml in n-Nonane	S-FC102S-1.2ML	1.2ML	
BHC (alpha isomer) Solution	100 ug/ml in Toluene	S-11194U1-1ML	1ML	**319-84-6**
BHC (alpha isomer) Solution	100 ug/ml in Toluene	S-11194U1-5ML	5ML	**319-84-6**
BHC (beta isomer)		N-11195-100MG	100MG	**319-85-7**
BHC (beta isomer) (13C6) Solution	50 ug/ml in Nonane	S-FC103S-2X1.2ML	2X1.2ML	
BHC (beta isomer) Solution	100 ug/ml in Toluene	S-11195U1-1ML	1ML	**319-85-7**
BHC (beta isomer) Solution	100 ug/ml in Toluene	S-11195U1-5ML	5ML	**319-85-7**
BHC (delta isomer)		N-11196-100MG	100MG	**319-86-8**
BHC (delta isomer) (13C6) Solution	100ug/ml in n-Nonane	S-FC105S-1.2ML	1.2ML	
BHC (delta isomer) Solution	100ug/mL in Toluene	S-11196U1-1ML	1ML	**319-86-8**
BHC (delta isomer) Solution	100ug/mL in Toluene	S-11196U1-5ML	5ML	**319-86-8**
BHC (epsilon isomer) Solution	100 ug/ml in Toluene	S-11197U1-1ML	1ML	**6108-10-7**
BHC (mixed isomers)		N-11198-250MG	250MG	**608-73-1**
BHC (mixed isomers) Solution	100 ug/ml in Acetonitrile	S-11198A1-1ML	1ML	**608-73-1**
BHC (mixed isomers) Solution	100 ug/ml in Toluene	S-11198U1-1ML	1ML	**608-73-1**
B-Hydroxypropionic acid		NG-14935-100MG	100MG	**503-66-2**
Bibenzyl		N-11199-1G	1G	**103-29-7**
Bibenzyl Solution	100 ug/ml in Hexane	S-11199J1-1ML	1ML	**103-29-7**
Bibenzyl Solution	100 ug/ml in Hexane	S-11199J1-5ML	5ML	**103-29-7**
Bicyclo[2,2,1]5-heptene-2,3-dicarboxylic anhydride		N-11200-1G	1G	**826-62-0**
Bicyclo[2.2.1]hepta-2.5-diene		NG-15088-1G	1G	**121-46-0**
Bicyclo[2.2.2]octane-2.3-dicarboxylic anhydride		NG-15104-50MG	50MG	
Biebrich scarlet		NG-BS142-1G	1G	**4196-99-0**
Bifenazate		N-11201-50MG	50MG	**149877-41-8**
Bifenazate Solution	100ug/mL in Acetonitrile	S-11201A1-1ML	1ML	**149877-41-8**
Bifenazate Solution	100 ug/ml in Toluene	S-11201U1-1ML	1ML	**149877-41-8**
Bifenox		N-11202-250MG	250MG	**42576-02-3**
Bifenox Solution	100 ug/ml in Methanol	S-11202M1-1ML	1ML	**42576-02-3**
Bifenthrin		N-11203-100MG	100MG	**82657-04-3**
Bifenthrin Solution	100 ug/ml in Acetonitrile	S-11203A1-1ML	1ML	**82657-04-3**
Bifenthrin Solution	100 ug/ml in T-butylmethyl Ether	S-11203T1-1ML	1ML	**82657-04-3**
Binapacryl		N-11204-100MG	100MG	**485-31-4**
Binapacryl Solution	100 ug/ml in Acetonitrile	S-11204A1-1ML	1ML	**485-31-4**
Binapacryl Solution	100 ug/ml in T-butylmethyl Ether	S-11204T1-1ML	1ML	**485-31-4**
1,1'-Binaphthyl		N-10140-100MG	100MG	**604-53-5**
1,1'-Binaphthyl Solution	100ug/mL in Toluene	S-10140U1-1ML	1ML	**604-53-5**
1,1'-Binaphthyl Solution	100ug/mL in Toluene	S-10140U1-5ML	5ML	**604-53-5**
Bindone		NG-15109-1G	1G	
s-Bioallethrin		N-13187-250MG	250MG	**28434-00-6**
Bioallethrin		N-11205-250MG	250MG	**28057-48-9**
s-Bioallethrin Solution	100 ug/ml in Acetonitrile	S-13187A1-1ML	1ML	**28434-00-6**
s-Bioallethrin Solution	100 ug/ml t-Butylmethyl ether	S-13187T1-1ML	1ML	**28434-00-6**
Bioallethrin Solution	100 ug/ml in Acetonitrile	S-11205A1-1ML	1ML	**28057-48-9**
Bioallethrin Solution	100 ug/ml in T-butylmethyl Ether	S-11205T1-1ML	1ML	**28057-48-9**
Bioresmethrin		N-11206-250MG	250MG	**28434-01-7**
Bioresmethrin Solution	100 ug/ml in Acetonitrile	S-11206A1-1ML	1ML	**28434-01-7**
Bioresmethrin Solution	100 ug/ml in T-butylmethyl Ether	S-11206T1-1ML	1ML	**28434-01-7**
Biphenyl		N-11207-1G	1G	**92-52-4**
Biphenyl (13C12) Solution	100ug/ml in n-Nonane	S-FC1062S-1.2ML	1.2ML	
Biphenyl (d10)		N-FD1062-1-1G	1G	**1486-01-7**
Biphenyl (d10)		N-FD1062-5-5G	5G	**1486-01-7**
Biphenyl Solution	100 ug/ml in Hexane	S-11207J1-1ML	1ML	**92-52-4**
Biphenyl Solution	100 ug/ml in Hexane	S-11207J1-5ML	5ML	**92-52-4**
Biphenyl Solution	1000 ug/ml in Methanol	S-11207M4-1ML	1ML	**92-52-4**
Biphenyl Solution	1000 ug/ml in Methanol	S-11207M4-5ML	5ML	**92-52-4**
4-Biphenylcarbonitrile		NG-15120-1G	1G	**2920-38-9**
4-Biphenylcarboxylic acid		NG-15093-1G	1G	**92-92-2**
4.4'-Biphenyldicarbonitrile		NG-14545-1G	1G	**1591-30-6**
2,5-Biphenyldiol		N-10662-100MG	100MG	**1079-21-6**
4,4'-Biphenyldiol		N-10872-100MG	100MG	**92-88-6**
2,2'-Biphenyldiol		N-15072-100MG	100MG	**1806-29-7**
3,4-Biphenyldiol		N-13911-100MG	100MG	**92-05-7**
4.4'-Biphenyldisulfonic acid		NG-15098-250MG	250MG	
3-Biphenylol		N-15083-100MG	100MG	**580-51-8**
2-Biphenylol		N-10280-250MG	250MG	**90-43-7**
2-Biphenylol (phenyl-13C6) Solution	100ug/ml in n-Nonane	S-FC2225S-1.2ML	1.2ML	
2-Biphenylol Solution	2000 ug/ml in Methanol	S-10280M5-1ML	1ML	**90-43-7**
2-Biphenylol Solution	2000 ug/ml in Methanol	S-10280M5-5ML	5ML	**90-43-7**
2-Biphenylol Solution	100 ug/ml in Acetonitrile	S-10280A1-1ML	1ML	**90-43-7**
2.2'-Bipyridine		NG-15119-1G	1G	**366-18-7**
2.2-Biquinoline		NG-15116-100MG	100MG	**119-91-5**
2,4-Bis(1-methylbutyl)phenol		NG-10608-1G	1G	
Bis(2,3-dibromopropyl)phosphoric acid		NG-15131-100MG	100MG	**5412-25-9**
Bis(2,4,6-trichlorophenoxy)methyl ether		N-11308-500MG	500MG	
Bis(2-butoxyethyl)adipate		NG-11209-1G	1G	**141-18-4**
Bis(2-chloro-1-methylethyl) ether		N-11210-50MG	50MG	**108-60-1**
Bis(2-chloro-1-methylethyl) ether Solution	100 ug/ml in Hexane	S-11210J1-1ML	1ML	**108-60-1**
Bis(2-chloro-1-methylethyl) ether Solution	100 ug/ml in Hexane	S-11210J1-5ML	5ML	**108-60-1**
1,2-Bis(2-chloroethoxy)ethane		N-10145-1G	1G	**112-26-5**
Bis(2-chloroethoxy)methane		N-11211-1G	1G	**111-91-1**
Bis(2-chloroethoxy)methane (chloroethoxy-d8)		N-FD43-A-0.1G	0.1G	
Bis(2-chloroethoxy)methane Solution	100 ug/ml in Methanol	S-11211M1-1ML	1ML	**111-91-1**
Bis(2-chloroethoxy)methane Solution	100 ug/ml in Methanol	S-11211M1-5ML	5ML	**111-91-1**
Bis-(2-chloroethyl)amine hydrochloride		NG-14549-1G	1G	**821-48-7**
Bis(2-chloroethyl)carbonate		N-11212-500MG	500MG	**623-97-2**
Bis(2-chloroethyl)ether		N-11213-1G	1G	**111-44-4**
Bis(2-chloroethyl)ether (d8)		N-FD18-A-0.1G	0.1G	
Bis(2-chloroethyl)ether (d8)		N-FD18-D-0.05G	0.05G	
Bis(2-chloroethyl)ether Solution	100ug/mL in Acetone	S-11213B1-1ML	1ML	**111-44-4**
Bis(2-chloroethyl)ether Solution	100ug/mL in Acetone	S-11213B1-5ML	5ML	**111-44-4**
Bis(2-ethoxyethyl)adipate		N-11214-500MG	500MG	**109-44-4**
Bis(2-ethoxyethyl)ether		N-11215-1G	1G	**112-36-7**
Bis(2-ethoxyethyl)phthalate		N-11216-500MG	500MG	**605-54-9**
Bis(2-ethoxyethyl)phthalate Solution	1000 ug/ml in Hexane	S-11216J4-1ML	1ML	**605-54-9**
Bis(2-ethoxyethyl)phthalate Solution	1000 ug/ml in Hexane	S-11216J4-5ML	5ML	**605-54-9**

Chem Service's Quality Management System is Certified to the Internationally Recognized ISO 9001, ISO 17025, & ISO Guide 34 Quality Standards.

Product Name	Concentration and Solvent	Part Number	Size	CAS Number
Bis(2-ethoxyethyl)sebacate		N-11217-500MG	500MG	**624-10-2**
Bis(2-ethylbutyl)azelate		NG-11218-1G	1G	**109-31-9**
Bis(2-ethylhexyl)adipate		N-11219-500MG	500MG	**103-23-1**
Bis(2-ethylhexyl)adipate (adipate-13C6) Solution	100ug/ml in n-Nonane	S-FC2074S-1.2ML	1.2ML	
Bis(2-ethylhexyl)adipate Solution	100 ug/ml in Hexane	S-11219J1-1ML	1ML	**103-23-1**
Bis(2-ethylhexyl)adipate Solution	100 ug/ml in Hexane	S-11219J1-5ML	5ML	**103-23-1**
Bis(2-ethylhexyl)azelate		NG-11220-1G	1G	**103-24-2**
Bis(2-ethylhexyl)fumarate		NG-11221-1G	1G	**141-02-6**
Bis(2-ethylhexyl)glycolate		NG-11222-1G	1G	
Bis(2-ethylhexyl)hexahydro phthalate		N-11223-1G	1G	
Bis(2-ethylhexyl)isophthalate		N-11224-1G	1G	**137-89-3**
Bis(2-ethylhexyl)maleate		NG-11225-1G	1G	**142-16-5**
Bis(2-ethylhexyl)phosphite		NG-15148-1G	1G	
Bis(2-ethylhexyl)phosphoric acid		NG-15147-1G	1G	**298-07-7**
Bis(2-ethylhexyl)phthalate		N-11226-1G	1G	**117-81-7**
Bis(2-ethylhexyl)phthalate (ring-d4)		N-FD66-A-0.1G	0.1G	**93951-87-2**
Bis(2-ethylhexyl)phthalate (ring-d4)		N-FD66-C-0.25G	0.25G	**93951-87-2**
Bis(2-ethylhexyl)phthalate (ring-d4) Solution	100ug/ml in n-Nonane	S-FD66S-1.2ML	1.2ML	
Bis(2-ethylhexyl)phthalate Solution	100 ug/ml in Hexane	S-11226J1-1ML	1ML	**117-81-7**
Bis(2-ethylhexyl)phthalate Solution	100 ug/ml in Hexane	S-11226J1-5ML	5ML	**117-81-7**
Bis(2-ethylhexyl)sebacate		NG-11300-1G	1G	**122-62-3**
Bis(2-hydroxyethyl) cocoamine oxide		NG-S659-1G	1G	**61791-47-7**
Bis(2-hydroxyethyl)azelate		NG-11301-1G	1G	**29602-44-6**
Bis(2-hydroxyethyl)dimerate		NG-11302-1G	1G	**68855-78-7**
1.4'-Bis(2-hydroxyethyl)piperazine		NG-15211-100MG	100MG	**122-96-3**
Bis-(2-hydroxyethyl)-tallowamine oxide		NG-S662-1G	1G	**61791-46-6**
1,2-Bis(2-methoxyethoxy)ethane		N-10146-1G	1G	**112-49-2**
Bis(2-methoxyethyl)amine		NG-15214-100MG	100MG	**111-95-5**
Bis(2-methoxyethyl)ether		N-11303-1G	1G	**111-96-6**
Bis(2-methoxyethyl)phthalate		N-11304-500MG	500MG	**117-82-8**
Bis(2-methoxyethyl)phthalate Solution	2000 ug/ml in Acetonitrile	S-11304A5-1ML	1ML	**117-82-8**
Bis(2-methoxyethyl)phthalate Solution	2000 ug/ml in Acetonitrile	S-11304A5-5ML	5ML	**117-82-8**
Bis(2-methoxyethyl)phthalate Solution	1000 ug/ml in Hexane	S-11304J4-1ML	1ML	**117-82-8**
Bis(2-methoxyethyl)phthalate Solution	1000 ug/ml in Hexane	S-11304J4-5ML	5ML	**117-82-8**
Bis(2-n-butoxyethyl)phthalate		N-11305-1G	1G	**117-83-9**
Bis(2-n-butoxyethyl)phthalate Solution	1000 ug/ml in Hexane	S-11305J4-1ML	1ML	**117-83-9**
Bis(2-n-butoxyethyl)phthalate Solution	1000 ug/ml in Hexane	S-11305J4-5ML	5ML	**117-83-9**
Bis(2-n-butoxyethyl)sebacate		NG-11306-1G	1G	**141-19-5**
Bis(2-phenoxyethyl)ether		N-11307-100MG	100MG	**622-87-7**
1.2-Bis(2-pyridyl)ethylene		NG-15150-1G	1G	**1437-15-6**
Bis(4-bromophenyl) ether (BDE-015) Solution	50ug/mL in Isooctane	S-12882K0-1ML	1ML	**2050-47-7**
1.1-Bis(4-hydroxy-3-methylphenyl)cyclohexane		NG-15152-1G	1G	
b.b-Bis(4-hydroxy-3-methylphenyl)propane		NG-15151-1G	1G	**79-97-0**
2,2-Bis(4-hydroxyphenyl)butane		NG-10553-1G	1G	**77-40-7**
Bis(4-methyl-2-pentyl)phthalate		N-11309-1G	1G	**84-63-9**
Bis(4-methyl-2-pentyl)phthalate Solution	1000ug/mL in Hexane	S-11309J4-1ML	1ML	**84-63-9**
Bis(4-methyl-2-pentyl)phthalate Solution	1000ug/mL in Hexane	S-11309J4-5ML	5ML	**84-63-9**
Bis(4-methylcyclohexyl)phthalate		N-11310-1G	1G	**18249-11-1**
2.5-Bis(4-pyridyl)-1.3.4-thiadiazole		NG-15236-100MG	100MG	**54010-21-8**
1.2-Bis(4-pyridyl)ethane		NG-14563-100MG	100MG	**4916-57-8**
trans-1.2-Bis(4-pyridyl)ethylene		NG-15231-100MG	100MG	**13362-78-2**
Bis(8-hydroxyquinolino)magnesium		NG-15154-1G	1G	
Bis(a-methylbenzyl)ether		N-11311-500MG	500MG	**93-96-9**
Bis(aminopropyl)piperazine		NG-15112-1G	1G	**7209-38-3**
Bis(butoxyethoxyethyl)adipate		NG-11312-1G	1G	
Bis(butoxyethyl)ether		NG-11313-1G	1G	**112-73-2**
Bis(chloromethyl)ether		N-11314-100MG	100MG	**542-88-1**
Bis(chloromethyl)ether Solution	100 ug/ml in Hexane	S-11314J1-1ML	1ML	**542-88-1**
3.3-Bis(chloromethyl)oxetane		NG-15688-1G	1G	**78-71-7**
1.3-Bis(chloromethyl)tetramethyl disiloxane		NG-15125-1G	1G	**2362-10-9**
Bis(chloropropyl)propenyl-2-phosphonate		NG-15128-1G	1G	
4,4'-Bis(dimethylamino)benzophenone		NG-15134-1G	1G	**90-94-8**
1,8-Bis(dimethylamino)naphthalene		N-10242-100MG	100MG	**20734-58-1**
1,8-Bis(dimethylamino)naphthalene hydrochloride		NG-15293-100MG	100MG	
4.4'-Bis(dimethylamino)thiobenzophenone		NG-14556-1G	1G	**1226-46-6**
4.4'-Bis(heptyloxy)azoxybenzene		NG-14553-100MG	100MG	**2635-26-9**
Bis(hydroxymethyl) oleyl oxazoline		NG-S635-1G	1G	**28984-69-2**
2.2-Bis(hydroxymethyl)propionic acid		NG-15149-1G	1G	**4767-03-7**
4.8-Bis(hydroxymethyl)tricyclo[5.2.1.02.6]decane		NG-15122-1G	1G	**26896-48-0**
1.3-Bis(hydroxymethyl)urea		NG-15153-1G	1G	**140-95-4**
2.4-Bis(methylthio)-1-chlorobenzene		NG-15155-1G	1G	
Bis(o-methoxyphenyl)carbonate		N-11316-1G	1G	**553-17-3**
Bis(p,p'-tert-octylphenyl)amine		N-11318-1G	1G	**15721-78-5**
Bis(p-bromophenyl)ether		N-11317-500MG	500MG	**2050-47-7**
Bis(p-chlorophenyl)disulfide		NG-15201-1G	1G	
Bis(p-chlorophenyl)sulfone		NG-15124-1G	1G	**80-07-9**
4.4'-Bis(pentyloxy)azoxybenzene		NG-14550-100MG	100MG	**19482-05-4**
Bis(phosphorylomethylol)amide		NG-15158-1G	1G	
Bis(p-nitrophenyl)phosphate		NG-14551-100MG	100MG	**645-15-8**
Bis[2-(2-butoxyethoxy)ethoxy]methane		NG-11319-1G	1G	**143-29-3**
Bis[2-(2-ethoxyethoxy)ethyl]phthalate(Technical)		N-11320-1G	1G	**117-85-1**
Bis[2-(2-methoxyethoxy)ethyl]ether		N-11321-1G	1G	**143-24-8**
1.4-Bis[2-(4-methyl-5-phenyloxazolyl)]benzene		NG-15157-100MG	100MG	**3073-87-8**
Bis[tri-n-butyltin]oxide(Technical)		N-11322-1G	1G	**56-35-9**
1.4-Bis-2-(5-phenyloxazolyl)benzene		NG-15197-100MG	100MG	**1806-34-4**
Bismark brown Y		NG-BS34-1G	1G	**10114-58-6**
Bismuth borate		NG-I1860-1G	1G	
Bismuth metal		NG-I1870-1G	1G	**7440-69-9**
Bismuth nitrate-pentahydrate		NG-I27-1G	1G	**10035-06-0**
Bismuth oxychloride powder		NG-I1880-1G	1G	**7787-59-9**
Bismuth oxyfluoride		NG-I1890-1G	1G	**13520-72-4**
Bismuth subcarbonate		NG-I1900-1G	1G	**5892-10-4**
Bismuth subnitrate		NG-I1910-1G	1G	**10361-46-3**
Bismuth tribromide		NG-I1920-1G	1G	**7787-58-8**
Bismuth triiodide		NG-I1940-1G	1G	**7787-64-6**
Bisphenol A		N-12907-100MG	100MG	**80-05-7**
Bisphenol A (ring 13C12) Solution	100ug/ml in Acetonitrile	S-F7295S-1.2ML	1.2ML	
Bispyribac Sodium		N-11323-100MG	100MG	**125401-92-5**
Bispyribac Sodium Solution	100 ug/ml in Methanol	S-11323M1-1ML	1ML	**125401-92-5**

Product Name	Concentration and Solvent	Part Number	Size	CAS Number
Bitertanol		N-11127-100MG	100MG	**55179-31-2**
Bitertanol Solution	100 ug/ml in Acetonitrile	S-11127A1-1ML	1ML	**55179-31-2**
Bitertanol Solution	100 ug/ml in Toluene	S-11127U1-1ML	1ML	**55179-31-2**
Bitrex (TM)		N-11324-1G	1G	**3734-33-6**
Bitrex (TM) Solution	100 ug/ml in Toluene	S-11324U1-1ML	1ML	**3734-33-6**
Biurea		N-11325-250MG	250MG	**110-21-4**
Biuret(Technical)		N-11326-1G	1G	**108-19-0**
Bladex		N-11327-250MG	250MG	**21725-46-2**
Bladex Solution	100 ug/ml in Acetonitrile	S-11327A1-1ML	1ML	**21725-46-2**
Bladex Solution	1000 ug/ml in t-Butylmethyl ether	S-11327T4-1ML	1ML	**21725-46-2**
Bladex Solution	1000 ug/ml in t-Butylmethyl ether	S-11327T4-5ML	5ML	**21725-46-2**
B-Nitrostyrene		NG-17339-1G	1G	**102-96-5**
Borax glass-ground		NG-I1960-1G	1G	**1330-43-4**
Bordeaux red		NG-BS27-1G	1G	**5858-33-3**
Boric acid-crystal		NG-I1972-1G	1G	**10043-35-3**
Boric anhydride powder		NG-I1974-1G	1G	**1303-86-2**
Borneol		NG-15161-1G	1G	**507-70-0**
Boron phosphate		NG-I1980-1G	1G	**13308-51-5**
Boron tribromide		NG-I1995-1G	1G	**10294-33-4**
Boron trifluoride-ether complex		NG-I2000-1G	1G	**109-63-7**
Boscalid		N-11328-100MG	100MG	**188425-85-6**
Boscalid Solution	100ug/mL in Acetonitrile	S-11328A1-1ML	1ML	**188425-85-6**
Brilliant cresyl blue		NG-BS79-1G	1G	**10127-36-3**
Brilliant green		NG-BS45-1G	1G	**633-03-4**
Brilliant yellow		NG-BS38-1G	1G	**3051-11-4**
Brodifacoum		N-11329-50MG	50MG	**56073-10-0**
Brodifacoum Solution	100 ug/ml in Acetonitrile	S-11329A1-1ML	1ML	**56073-10-0**
Bromacil		N-11330-250MG	250MG	**314-40-9**
Bromacil Solution	100 ug/ml in Acetonitrile	S-11330A1-1ML	1ML	**314-40-9**
Bromacil Solution	100 ug/ml in t-Butylmethyl ether	S-11330T1-1ML	1ML	**314-40-9**
Bromacil Solution	100 ug/ml in t-Butylmethyl ether	S-11330T1-5ML	5ML	**314-40-9**
4-Bromo-1.2-dichlorobenzene		NG-15196-1G	1G	**18282-59-2**
2-Bromo-1-chloropropane Solution	100 ug/ml in Methanol	S-10281M1-1ML	1ML	**3017-95-6**
2-Bromo-1-chloropropane Solution	100 ug/ml in Methanol	S-10281M1-5ML	5ML	**3017-95-6**
2-Bromo-1-chloropropane Solution	2000 ug/ml in Methanol	S-10281M5-1ML	1ML	**3017-95-6**
2-Bromo-1-chloropropane Solution	2000 ug/ml in Methanol	S-10281M5-5ML	5ML	**3017-95-6**
2-Bromo-1-chloropropane Solution	20000 ug/ml in Methanol	S-10281M9-1ML	1ML	**3017-95-6**
2-Bromo-1-chloropropane Solution	20000 ug/ml in Methanol	S-10281M9-5ML	5ML	**3017-95-6**
4-Bromo-1-naphthylamine		NG-14560-1G	1G	**2298-07-9**
2-Bromo-1-phenylpropane		NG-15266-500MG	500MG	**2114-39-8**
3-Bromo-1-propanol		NG-15268-1G	1G	**627-18-9**
1-Bromo-2,2-dimethyl propane		NG-15200-500MG	500MG	**630-17-1**
4-Bromo-2,5-dichlorophenol		N-10807-100MG	100MG	**1940-42-7**
4-Bromo-2,6-dichlorophenol		N-10808-250MG	250MG	**3217-15-0**
1-Bromo-2.4-dinitrobenzene		NG-15099-500MG	500MG	**584-48-5**
6-Bromo-2.5-dichlorophenol		NG-15291-100MG	100MG	
1-Bromo-2.6-dichlorobenzene		NG-15287-100MG	100MG	**19393-92-1**
2-Bromo-2'-acetonaphthone		NG-15166-1G	1G	**613-54-7**
5-Bromo-2-aminotoluene		NG-15181-1G	1G	**583-75-5**
1-Bromo-2-chlorobenzene		NG-15191-1G	1G	**694-80-4**
1-Bromo-2-chloroethane		N-10018-500MG	500MG	**107-04-0**
4-Bromo-2-chlorophenol		MET-13097A-500MG	500MG	**3964-56-5**
2-Bromo-2'-methoxyacetophenone		NG-14557-100MG	100MG	**31949-21-0**
1-Bromo-2-methylbutane		NG-15230-1G	1G	**10422-35-2**
1-Bromo-2-methylpentane		NG-15239-1G	1G	
2-Bromo-2-methylpentane		NG-15242-500MG	500MG	**4283-80-1**
2-Bromo-2-methylpropane		N-10282-1G	1G	**507-19-7**
1-Bromo-2-methylpropane		N-10019-1G	1G	**78-77-3**
1-Bromo-2-naphthol		NG-15245-1G	1G	**573-97-7**
6-Bromo-2-naphthol		NG-15246-1G	1G	**15231-91-1**
6-Bromo-2-naphthyl-b-D-tetraacetylglucopyranoside		NG-14905-100MG	100MG	
1-Bromo-2-nitrobenzene		N-10020-1G	1G	**577-19-5**
1-Bromo-2-nitrobenzene Solution	1000 ug/ml in Isooctane	S-10020K4-1ML	1ML	**577-19-5**
1-Bromo-2-nitrobenzene Solution	1000 ug/ml in Isooctane	S-10020K4-5ML	5ML	**577-19-5**
1-Bromo-2-nitrobenzene Solution	5000 ug/ml in Isooctane	S-10020K7-1ML	1ML	**577-19-5**
1-Bromo-2-nitrobenzene Solution	5000 ug/ml in Isooctane	S-10020K7-5ML	5ML	**577-19-5**
2-Bromo-2-phenylacetophenone		NG-15271-1G	1G	**1484-50-0**
1-Bromo-3.3.3-trifluoroacetone		NG-15367-100MG	100MG	**431-35-6**
4-Bromo-3.5-dimethylpyrazole		NG-15168-1G	1G	**3398-16-1**
1-Bromo-3-chloro-2-methylpropane		NG-16278-1G	1G	
1-Bromo-3-chlorobenzene		NG-15193-1G	1G	**108-37-2**
1-Bromo-3-chloropropane		N-10021-1G	1G	**109-70-6**
1-Bromo-3-phenyl propane		NG-15350-1G	1G	**637-59-2**
2-Bromo-4,6-dinitroaniline		N-10283-1G	1G	**1817-73-8**
2-Bromo-4,6-dinitroaniline Solution	1000 ug/ml in Toluene	S-10283U4-1ML	1ML	**1817-73-8**
2-Bromo-4,6-dinitroaniline Solution	1000 ug/ml in Toluene	S-10283U4-5ML	5ML	**1817-73-8**
3-Bromo-4-aminotoluene		NG-15179-1G	1G	**583-68-6**
1-Bromo-4-chloro-2-nitrobenzene		NG-15278-100MG	100MG	
1-Bromo-4-chlorobenzene		N-10022-1G	1G	**106-39-8**
1-Bromo-4-chlorobenzene Solution	100 ug/ml in Methanol	S-10022M1-1ML	1ML	**106-39-8**
1-Bromo-4-chlorobenzene Solution	100 ug/ml in Methanol	S-10022M1-5ML	5ML	**106-39-8**
1-Bromo-4-methylpentane		NG-15241-500MG	500MG	**626-88-0**
2-Bromo-4-nitroaniline		NG-15342-100MG	100MG	**13296-94-1**
1-Bromo-4-nitrobenzene		NG-15255-1G	1G	**586-78-7**
2-Bromo-4'-phenylacetophenone		NG-15269-1G	1G	**135-73-9**
2-Bromo-5-nitrothiazole		NG-15344-10MG	10MG	**3034-48-8**
2-Bromo-6-chloro-4-nitroaniline		N-10284-1G	1G	**99-29-6**
2-Bromo-6-chloro-4-nitroaniline Solution	1000 ug/ml in Toluene	S-10284U4-1ML	1ML	**99-29-6**
2-Bromo-6-chloro-4-nitroaniline Solution	1000 ug/ml in Toluene	S-10284U4-5ML	5ML	**99-29-6**
Bromoacetaldehyde diethylacetal		NG-15160-1G	1G	**2032-35-1**
Bromoacetaldehyde dimethylacetal		NG-15159-1G	1G	**7252-83-7**
4'-Bromoacetanilide		N-10890-1G	1G	**103-88-8**
Bromoacetic acid		N-11331-1G	1G	**79-08-3**
Bromoacetic acid Solution	100 ug/ml in t-Butylmethyl ether	S-11331T1-1ML	1ML	**79-08-3**
Bromoacetic acid Solution	100 ug/ml in t-Butylmethyl ether	S-11331T1-5ML	5ML	**79-08-3**
Bromoacetone		N-11332-100MG	100MG	**598-31-2**
Bromoacetone Solution	100ug/mL in Acetone	S-11332B1-1ML	1ML	**598-31-2**
Bromoacetone Solution	100ug/mL in Acetone	S-11332B1-5ML	5ML	**598-31-2**
Bromoacetonitrile		NG-15251-1G	1G	**590-17-0**
m-Bromoacetophenone		NG-15253-100MG	100MG	**2142-63-4**
p-Bromoacetophenone		NG-15169-1G	1G	**99-90-1**

Chem Service's Quality Management System is Certified to the Internationally Recognized ISO 9001, ISO 17025, & ISO Guide 34 Quality Standards.

Product Name	Concentration and Solvent	Part Number	Size	CAS Number
2-Bromoacetophenone		NG-15170-1G	1G	**70-11-1**
Bromoacetyl bromide		N-11333-500MG	500MG	**598-21-0**
Bromoacetyl bromide Solution	100 ug/ml in Acetonitrile	S-11333A1-1ML	1ML	**598-21-0**
Bromoacetyl bromide Solution	100 ug/ml in Toluene	S-11333U1-1ML	1ML	**598-21-0**
p-Bromo-a-methylbenzylamine		NG-15336-100MG	100MG	**73918-56-6**
p-Bromoaniline		N-12755-1G	1G	**106-40-1**
m-Bromoaniline		NG-15184-1G	1G	**591-19-5**
o-Bromoaniline		NG-15187-1G	1G	**615-36-1**
p-Bromoaniline Solution	1000 ug/ml in Toluene	S-12755U4-1ML	1ML	**106-40-1**
p-Bromoaniline Solution	1000 ug/ml in Toluene	S-12755U4-5ML	5ML	**106-40-1**
o-Bromoanisole		N-12677-1G	1G	**578-57-4**
m-Bromoanisole		NG-15174-1G	1G	**2398-37-0**
p-Bromoanisole		NG-15186-1G	1G	**104-92-7**
5-Bromoanthranillic acid		NG-15620-500MG	500MG	
4-Bromobenzaldehyde		NG-15180-1G	1G	**1122-91-4**
Bromobenzene		N-11334-1G	1G	**108-86-1**
Bromobenzene (13C6)		N-FC802-B-0.5G	0.5G	
Bromobenzene (d5)		N-FD802-10-10G	10G	
Bromobenzene (d5)		N-FD802-5-5G	5G	
Bromobenzene Solution	100 ug/ml in Methanol	S-11334M1-1ML	1ML	**108-86-1**
Bromobenzene Solution	100 ug/ml in Methanol	S-11334M1-5ML	5ML	**108-86-1**
m-Bromobenzoic acid		NG-15176-1G	1G	**585-76-2**
o-Bromobenzoic acid		NG-15173-1G	1G	**88-65-3**
p-Bromobenzoic acid		NG-15175-1G	1G	**586-76-5**
m-Bromobenzotrifluoride		NG-15177-1G	1G	**401-78-5**
p-Bromobenzyl bromide		NG-15263-1G	1G	**589-15-1**
4-Bromobenzylamine hydrochloride		NG-15259-10MG	10MG	**26177-44-6**
3-Bromobiphenyl		N-15206-50MG	50MG	**2113-57-7**
2-Bromobiphenyl		N-15203-50MG	50MG	**2052-07-5**
4-Bromobiphenyl		N-15208-50MG	50MG	**92-66-0**
2-Bromobiphenyl Solution	100 ug/ml in Hexane	S-15203J1-2ML	2ML	**2052-07-5**
3-Bromobiphenyl Solution	100 ug/ml in Hexane	S-15206J1-2ML	2ML	**2113-57-7**
4-Bromobiphenyl Solution	100 ug/ml in Hexane	S-15208J1-2ML	2ML	**92-66-0**
1-Bromobutane		N-10023-1G	1G	**109-65-9**
2-Bromobutane		N-10286-1G	1G	**78-76-2**
2-Bromobutanoic acid		N-10287-1G	1G	**80-58-0**
2-Bromobutanoic acid Solution	100 ug/ml in t-Butylmethyl ether	S-10287T1-1ML	1ML	**80-58-0**
2-Bromobutanoic acid Solution	100 ug/ml in t-Butylmethyl ether	S-10287T1-5ML	5ML	**80-58-0**
Bromochloroacetic acid		N-11335-10MG	10MG	**5589-96-8**
Bromochloroacetic acid Solution	100 ug/ml in t-Butylmethyl ether	S-11335T1-1ML	1ML	**5589-96-8**
Bromochloroacetic acid Solution	100 ug/ml in t-Butylmethyl ether	S-11335T1-5ML	5ML	**5589-96-8**
Bromochloromethane		N-11336-1G	1G	**74-97-5**
Bromochloromethane (d2)		N-FD206-A-0.1G	0.1G	
Bromochloromethane Solution	100 ug/ml in Methanol	S-11336M1-1ML	1ML	**74-97-5**
Bromochloromethane Solution	100 ug/ml in Methanol	S-11336M1-5ML	5ML	**74-97-5**
Bromochloromethane Solution	2000ug/mL in Methanol	S-11336M5-1ML	1ML	**74-97-5**
Bromochloromethane Solution	2000ug/mL in Methanol	S-11336M5-5ML	5ML	**74-97-5**
Bromochloromethane Solution	20000 ug/ml in Methanol	S-11336M9-1ML	1ML	**74-97-5**
Bromochloromethane Solution	20000 ug/ml in Methanol	S-11336M9-5ML	5ML	**74-97-5**
m-Bromocinnamic acid		NG-14555-1G	1G	**32862-97-8**
Bromocyclohexane		N-11337-1G	1G	**108-85-0**
3-Bromo-d-camphor		NG-14596-100MG	100MG	**10293-06-8**
1-Bromodecane		N-10024-1G	1G	**112-29-8**
Bromodichloroacetic acid		N-11338-10MG	10MG	**71133-14-7**
Bromodichloromethane		N-11339-1G	1G	**75-27-4**
Bromodichloromethane Solution	100 ug/ml in Methanol	S-11339M1-1ML	1ML	**75-27-4**
Bromodichloromethane Solution	100 ug/ml in Methanol	S-11339M1-5ML	5ML	**75-27-4**
1-Bromododecane		N-10025-1G	1G	**143-15-7**
Bromoethane (d5)		N-O-D640-10-10G	10G	
2-Bromoethane sulfonic acid sodium salt monohydrate		NG-15218-1G	1G	**4263-52-9**
2-Bromoethanol		N-10288-1G	1G	**540-51-2**
2-Bromoethanol (1,1,2,2-d4)		N-O-D2406-1-1G	1G	
2-Bromoethanol (1,1,2,2-d4)		N-O-D2406-5-5G	5G	
2-Bromoethanol (1,2-13C2)		N-O-C2406-C-0.25G	0.25G	
2-Bromoethyl acetate		NG-15224-1G	1G	**927-68-4**
2-Bromoethyl ethyl ether		NG-15216-1G	1G	**592-55-2**
2-Bromoethyl methyl ether		NG-15305-1G	1G	**6482-24-2**
2-(2-Bromoethyl)-1.3-dioxane		NG-15301-100MG	100MG	**33884-43-4**
(1-Bromoethyl)benzene		NG-15295-1G	1G	**585-71-7**
(2-Bromoethyl)benzene		NG-15298-1G	1G	**103-63-9**
1-(2-Bromoethyl)naphthalene		N-10008-1G	1G	**13686-49-2**
(2-Bromoethyl)trimethyl ammonium bromide(Technical)		N-10001-1G	1G	**2758-06-7**
2-Bromoethylamine hydrobromide		NG-15215-1G	1G	**2576-47-8**
Bromofenoxim		N-12961-10MG	10MG	**13181-17-4**
2-Bromofluorobenzene		N-10292-1G	1G	**1072-85-1**
4-Bromofluorobenzene		N-10809-1G	1G	**460-00-4**
4-Bromofluorobenzene Solution	10000 ug/ml in Acetone	S-10809B8-1ML	1ML	**460-00-4**
4-Bromofluorobenzene Solution	10000 ug/ml in Acetone	S-10809B8-5ML	5ML	**460-00-4**
4-Bromofluorobenzene Solution	2000 ug/ml in Methanol	S-10809M5-1ML	1ML	**460-00-4**
4-Bromofluorobenzene Solution	2000 ug/ml in Methanol	S-10809M5-5ML	5ML	**460-00-4**
Bromoform		N-11340-1G	1G	**75-25-2**
Bromoform (13C)		N-FC47-A-0.1G	0.1G	
Bromoform (13C)		N-FC47-B-0.5G	0.5G	
Bromoform (D, 99.5%)		N-FD47-B-10G	10G	
Bromoform Solution	100 ug/ml in Methanol	S-11340M1-1ML	1ML	**75-25-2**
Bromoform Solution	100 ug/ml in Methanol	S-11340M1-5ML	5ML	**75-25-2**
5-Bromofuroic acid		NG-15308-1G	1G	**585-70-6**
p-Bromo-g-chlorobutyrophenone		NG-15192-1G	1G	**4559-96-0**
3-Bromoheptane		NG-15212-500MG	500MG	**1974-05-6**
1-Bromoheptane		NG-15228-1G	1G	**629-04-9**
1-Bromohexadecane		NG-15315-1G	1G	**112-82-3**
2-Bromohexane		NG-15219-1G	1G	**3377-86-4**
3-Bromohexane		NG-15221-1G	1G	**3377-87-5**
1-Bromohexane		N-10026-1G	1G	**111-25-1**
2-Bromohexanoic acid		NG-15318-100MG	100MG	**616-05-7**
6-Bromohexanoic acid		NG-15232-1G	1G	**4224-70-8**
Bromohydroquinone		NG-15234-1G	1G	**583-69-7**
5-Bromoindole		NG-15235-1G	1G	**10075-50-0**
5-Bromoindole-2.3-dione		NG-14554-100MG	100MG	**87-48-9**

Product Name	Concentration and Solvent	Part Number	Size	CAS Number
5-Bromoindoxyl diacetate		NG-15319-10MG	10MG	33588-54-4
2-Bromoisobutyric acid		NG-15233-1G	1G	2052-01-9
a-Bromoisobutyrophenone		NG-15163-1G	1G	10409-54-8
4-Bromoisophthalic acid		NG-15229-1G	1G	6939-93-1
b-Bromoisopropylbenzene		NG-15327-100MG	100MG	1459-00-3
a-Bromoisovaleric acid		NG-15238-1G	1G	565-74-2
p-Bromomandelic acid		NG-15225-500MG	500MG	6940-50-7
a-Bromo-m-tolunitrile		NG-14543-1G	1G	28188-41-2
2-Bromonaphthalene		N-10293-500MG	500MG	580-13-2
1-Bromonaphthalene		N-10027-1G	1G	90-11-9
2-Bromonaphthalene Solution	2000 ug/ml in Methanol	S-10293M5-1ML	1ML	580-13-2
2-Bromonaphthalene Solution	2000 ug/ml in Methanol	S-10293M5-5ML	5ML	580-13-2
4-Bromo-n-butyl acetate		NG-15188-1G	1G	4753-59-7
1-Bromononane		NG-15257-1G	1G	693-58-3
a-Bromo-n-valeric acid		NG-15310-1G	1G	584-93-0
1-Bromooctadecane		NG-15252-1G	1G	112-89-0
2-Bromooctane		NG-15260-1G	1G	557-35-7
3-Bromooctane		NG-15262-500MG	500MG	999-64-4
1-Bromooctane		NG-15256-1G	1G	111-83-1
8-Bromooctanoic acid		NG-14546-1G	1G	17696-11-6
a-Bromo-o-tolunitrile		NG-15282-1G	1G	22115-41-9
a-Bromo-o-xylene		NG-15312-1G	1G	89-92-9
Bromopentafluorobenzene		NG-15182-1G	1G	344-04-7
1-Bromopentane		N-10028-1G	1G	110-53-2
2-Bromopentane		N-10294-1G	1G	107-81-3
b-Bromophenetole		NG-15261-1G	1G	589-10-6
o-Bromophenol		N-12678-100MG	100MG	95-56-7
m-Bromophenol		NG-15835-1G	1G	591-20-8
p-Bromophenol		N-12756-1G	1G	106-41-2
Bromophenol blue		NG-BS162-500MG	500MG	115-39-9
o-Bromophenol Solution	2000 ug/ml in Methanol	S-12678M5-1ML	1ML	95-56-7
o-Bromophenol Solution	2000 ug/ml in Methanol	S-12678M5-5ML	5ML	95-56-7
p-Bromophenoxy acetic acid		N-12757-1G	1G	1878-91-7
p-Bromophenoxy acetic acid Solution	100 ug/ml in Acetonitrile	S-12757A1-1ML	1ML	1878-91-7
p-Bromophenoxy acetic acid Solution	100 ug/ml in t-Butylmethyl ether	S-12757T1-1ML	1ML	1878-91-7
p-Bromophenyl Isocyanate		NG-16280-100MG	100MG	
4-Bromophenyl phenyl ether		N-10810-1G	1G	101-55-3
4-Bromophenyl phenyl ether (phenyl-d5)		N-FD41-A-0.1G	0.1G	
4-Bromophenyl phenyl ether (phenyl-d5)		N-FD41-B-0.5G	0.5G	
4-Bromophenyl phenyl ether Solution	100 ug/ml in Methanol	S-10810M1-1ML	1ML	101-55-3
4-Bromophenyl phenyl ether Solution	100 ug/ml in Methanol	S-10810M1-5ML	5ML	101-55-3
p-Bromophenylacetic acid		NG-15265-1G	1G	1878-68-8
2-Bromophenylacetic acid		NG-15345-500MG	500MG	18698-97-0
a-Bromophenylacetic acid		NG-15347-1G	1G	4870-65-9
p-Bromophenylacetonitrile		NG-15348-1G	1G	16532-79-9
2-Bromophenylhydrazine hydrochloride		NG-15190-1G	1G	50709-33-6
Bromophos ethyl		N-11342-100MG	100MG	4824-78-6
Bromophos ethyl Solution	100 ug/ml in Hexane	S-11342J1-1ML	1ML	4824-78-6
Bromophos methyl		N-11343-50MG	50MG	2104-96-3
Bromophos methyl Solution	100 ug/ml in Acetonitrile	S-11343A1-1ML	1ML	2104-96-3
Bromophos methyl Solution	100 ug/ml in Hexane	S-11343J1-1ML	1ML	2104-96-3
1-Bromopinacolone		NG-15352-500MG	500MG	5469-26-1
a-Bromo-p-nitrotoluene		NG-15250-1G	1G	100-11-8
1-Bromopropane		N-10029-1G	1G	106-94-5
2-Bromopropane		N-10295-1G	1G	75-26-3
3-Bromopropionic acid		NG-15272-1G	1G	590-92-1
2-Bromopropionic acid		N-10296-1G	1G	598-72-1
2-Bromopropionic acid Solution	2000 ug/ml in t-Butylmethyl ether	S-10296T5-1ML	1ML	598-72-1
2-Bromopropionic acid Solution	2000 ug/ml in t-Butylmethyl ether	S-10296T5-5ML	5ML	598-72-1
2-Bromopropiophenone		NG-14670-1G	1G	2114-00-3
3-Bromopropylamine hydrobromide		NG-15195-1G	1G	5003-71-4
Bromopropylate		N-10997-250MG	250MG	18181-80-1
Bromopropylate Solution	100 ug/ml in Acetonitrile	S-10997A1-1ML	1ML	18181-80-1
a-Bromo-p-toluic acid		NG-15311-1G	1G	6232-88-8
a-Bromo-p-tolunitrile		NG-15283-500MG	500MG	17201-43-3
a-Bromo-p-xylene		NG-15372-100MG	100MG	104-81-4
3-Bromopyridine		NG-15277-1G	1G	626-55-1
2-Bromopyridine		NG-15357-1G	1G	109-04-6
4-Bromopyridine hydrochloride		NG-15280-1G	1G	19524-06-2
4-Bromoresorcinol		NG-15359-10MG	10MG	6626-15-9
5-Bromosalicylaldehyde		NG-15276-1G	1G	1761-61-1
5-Bromosalicylic acid		NG-15281-1G	1G	89-55-4
Bromosuccinic acid		NG-15290-1G	1G	923-06-8
2-Bromothiazole		NG-15274-1G	1G	3034-53-5
2-Bromothiophene		NG-15294-1G	1G	1003-09-4
4-Bromothiophenol		NG-15361-100MG	100MG	106-53-6
3-Bromothiophenol		NG-15363-100MG	100MG	6320-01-0
2-Bromothiophenol		NG-15364-100MG	100MG	6320-02-1
Bromothymol blue		NG-15570-100MG	100MG	76-59-5
Bromothymol blue sodium salt		NG-14648-1G	1G	34722-90-2
p-Bromotoluene		N-12758-1G	1G	106-38-7
a-Bromotoluene		NG-15297-1G	1G	100-39-0
o-Bromotoluene		NG-15304-1G	1G	95-46-5
m-Bromotoluene		NG-15306-1G	1G	591-17-3
Bromotrichloromethane		N-11344-1G	1G	75-62-7
1-Bromotridecane		NG-15285-500MG	500MG	765-09-3
1-Bromoundecane		NG-15369-10MG	10MG	693-67-4
Bromoxynil		N-11345-250MG	250MG	1689-84-5
Bromoxynil (ring 13C6) Solution	50ug/ml in n-Nonane	S-FC2093S-1.2ML	1.2ML	
Bromoxynil octanoic acid ester		N-11346-250MG	250MG	1689-99-2
Bromoxynil octanoic acid ester Solution	100 ug/ml in Acetonitrile	S-11346A1-1ML	1ML	1689-99-2
Bromoxynil octanoic acid ester Solution	1000 ug/ml in Isooctane	S-11346K4-1ML	1ML	1689-99-2
Bromoxynil octanoic acid ester Solution	1000 ug/ml in Isooctane	S-11346K4-5ML	5ML	1689-99-2
Bromoxynil Solution	100 ug/ml in Methanol	S-11345M1-1ML	1ML	1689-84-5
Bromoxynil Solution	100 ug/ml in Methanol	S-11345M1-5ML	5ML	1689-84-5
Bromoxynil-heptanoate		MET-11345A-50MG	50MG	56634-95-8
Bromoxynil-methyl ether		MET-11345B-100MG	100MG	3336-39-8
Bromuconazole		N-11347-100MG	100MG	116255-48-2
Bronopol		N-11348-1G	1G	52-51-7
Bronopol Solution	100 ug/ml in Methanol	S-11348M1-1ML	1ML	52-51-7
Brucine		NG-15314-1G	1G	357-57-3

Chem Service's Quality Management System is Certified to the Internationally Recognized ISO 9001, ISO 17025, & ISO Guide 34 Quality Standards.

Product Name	Concentration and Solvent	Part Number	Size	CAS Number
Brucine nitrate dihydrate		NG-15821-1G	1G	
Brucine sulfate		NG-15316-1G	1G	**4845-99-2**
Bryton barium sulfonate		NG-S4331-1G	1G	
BTEX - High Concentration Mixture - CLP	2000 ug/ml in Methanol	M-BTEX2M5-1ML	1ML	
BTEX - High Concentration Mixture - CLP	2000 ug/ml in Methanol	M-BTEX2M5-5ML	5ML	
BTEX & MTBE Mixture	2000 ug/ml in Methanol	M-MBTEX1M5-1ML	1ML	
BTEX & MTBE Mixture	2000 ug/ml in Methanol	M-MBTEX1M5-5ML	5ML	
BTEX Mixture	200 ug/ml in Methanol	M-BTEX1M2-1ML	1ML	
Bupirimate		N-11349-100MG	100MG	**41483-43-6**
Buprofezin		N-11350-100MG	100MG	**69327-76-0**
Buprofezin Solution	100 ug/ml in Acetonitrile	S-11350A1-1ML	1ML	**69327-76-0**
Buprofezin Solution	100 ug/ml in Toluene	S-11350U1-1ML	1ML	**69327-76-0**
Busan 40		N-11351-100MG	100MG	**51026-28-9**
Busan 40 Solution	100 ug/ml in Water	S-11351F1-1ML	1ML	**51026-28-9**
Busan 40 Solution	100 ug/ml in Acetonitrile	S-11351A1-1ML	1ML	**51026-28-9**
Busan 85		N-11352-100MG	100MG	**128-03-0**
Busan 85 Solution	100 ug/ml in Water	S-11352F1-1ML	1ML	**128-03-0**
Busan 85 Solution	100 ug/ml in Acetonitrile	S-11352A1-1ML	1ML	**128-03-0**
Butachlor		N-11353-100MG	100MG	**23184-66-9**
Butachlor ESA sodium salt		MET-11353A-25MG	25MG	
Butachlor ESA sodium salt Solution	100 ug/ml in Methanol	MET-11353AM1-1ML	1ML	
Butachlor Solution	100 ug/ml in Acetonitrile	S-11353A1-1ML	1ML	**23184-66-9**
Butachlor Solution	100 ug/ml in t-Butylmethyl ether	S-11353T1-1ML	1ML	**23184-66-9**
Butachlor Solution	100 ug/ml in t-Butylmethyl ether	S-11353T1-5ML	5ML	**23184-66-9**
Butadiene monoxide		NG-15317-1G	1G	**930-22-3**
1,3-Butadiene Solution	200 ug/ml in Methanol	S-12871M2-1ML	1ML	**106-99-0**
Butadiene sulfone		NG-15323-1G	1G	**77-79-2**
1.2-Butanediol		NG-15324-1G	1G	**584-03-2**
1,3-Butanediol		N-10183-1G	1G	**107-88-0**
1,4-Butanediol		N-10211-1G	1G	**110-63-4**
1,4-Butanediol dicaprylate		NG-10212-1G	1G	
1,4-Butanediol dinonanoate		NG-10213-1G	1G	
2,3-Butanedione		N-10579-1G	1G	**431-03-8**
2.3-Butanedione monoxime		NG-15328-1G	1G	**57-71-6**
1.4-Butanedithiol		NG-15321-1G	1G	**1191-08-8**
1-Butanesulfonic acid sodium salt		NG-15326-1G	1G	**2386-54-1**
1.2.3.4-Butanetetracarboxylic acid		NG-15330-1G	1G	**1703-58-8**
1.2.4-Butanetriol		NG-15378-1G	1G	**3068-00-6**
2-Butanone		N-10297-1G	1G	**78-93-3**
2-Butanone (4,4,4-d3)		N-FD704-1-1G	1G	
2-Butanone (4,4,4-d3)		N-FD704-A-0.1G	0.1G	
2-Butanone (DNPH Derivative)		N-10298-100MG	100MG	**958-60-1**
2-Butanone oxime		NG-15331-1G	1G	**96-29-7**
2-Butanone peroxide(Technical)		N-10299-1G	1G	**1338-23-4**
2-Butanone Solution	100 ug/ml in Methanol:Water (90:10)	S-10297N1-1ML	1ML	**78-93-3**
2-Butanone Solution	100 ug/ml in Methanol:Water (90:10)	S-10297N1-5ML	5ML	**78-93-3**
2-Butanone-4,4,4-d3 (DNPH Derivative)		N-13266-100MG	100MG	**390410-87-4**
3-Buten-1-ol		NG-15334-1G	1G	**627-27-0**
2-Buten-1-ol		NG-15333-1G	1G	**6117-91-5**
1-Buten-3-ol		NG-15332-1G	1G	**598-32-3**
2-Butene-1,4-dicarboxylic acid(Technical)		N-10300-500MG	500MG	**4436-74-2**
2-Butene-1.4-diol		NG-15337-1G	1G	**110-64-5**
Butocarboxim		N-12963-100MG	100MG	**34681-10-2**
Butocarboxim Solution	100ug/mL in Methanol	S-12963M1-1ML	1ML	**34681-10-2**
Butocarboxim sulfoxide		N-12999-10MG	10MG	**34681-24-8**
p-Butoxybenzyl alcohol		NG-15381-100MG	100MG	**6214-45-5**
Butoxycarboxim		N-13921-100MG	100MG	**34681-23-7**
Butoxycarboxim Solution	100ug/mL in Methanol	S-13921M1-1ML	1ML	**34681-23-7**
2-Butoxyethanol		N-10301-500MG	500MG	**111-76-2**
2-(2-Butoxyethoxy)ethanol		N-10251-1G	1G	**112-34-5**
2-(2-Butoxyethoxy)ethyl acetate		N-10252-1G	1G	**124-17-4**
2-[2-Butoxyethoxy]ethyl thiocyanate		N-10260-250MG	250MG	**112-56-1**
2-[2-Butoxyethoxy]ethyl thiocyanate Solution	100 ug/ml in Acetonitrile	S-10260A1-1ML	1ML	**112-56-1**
2-[2-Butoxyethoxy]ethyl thiocyanate Solution	1000 ug/ml in Hexane	S-10260J4-5ML	5ML	**112-56-1**
2-[2-Butoxyethoxy]ethyl thiocyanate Solution	1000 ug/ml in Hexane	S-10260J4-1ML	1ML	**112-56-1**
2-Butoxyethyl acetate		N-10302-1G	1G	**112-07-2**
2-Butoxyethyl nonanoate		NG-10303-1G	1G	
2-Butoxyethyl oleate		NG-10304-1G	1G	**109-39-7**
p-Butoxyphenol		N-12759-500MG	500MG	**122-94-1**
Butoxypolypropylene glycol(Technical)		N-11354-1G	1G	**9003-13-8**
Butralin		N-11355-500MG	500MG	**33629-47-9**
Butralin Solution	100 ug/ml in Acetonitrile	S-11355A1-1ML	1ML	**33629-47-9**
Butralin Solution	100 ug/ml in Isooctane	S-11355K1-1ML	1ML	**33629-47-9**
Buturon		N-12944-10MG	10MG	**3766-60-7**
Butyl 2-ethylhexyl phthalate(Technical)		N-11356-1G	1G	**85-69-8**
tert-Butyl acetate		N-13522-1G	1G	**540-88-5**
n-Butyl acetate		N-12512-1G	1G	**123-86-4**
sec-Butyl acetate		N-13203-1G	1G	**105-46-4**
tert-Butyl acetoacetate		NG-15340-1G	1G	**1694-31-1**
Butyl acetoxystearate		NG-11357-1G	1G	
Butyl acetyl ricinoleate		NG-11358-1G	1G	**140-04-5**
sec-Butyl acrylate		NG-15270-100MG	100MG	**2998-08-5**
n-Butyl acrylate		N-12513-1G	1G	**141-32-2**
n-Butyl alcohol		N-12514-1G	1G	**71-36-3**
sec-Butyl alcohol		N-13204-1G	1G	**78-92-2**
tert-Butyl alcohol		N-13523-1G	1G	**75-65-0**
n-Butyl alcohol Solution	100ug/mL in Methanol	S-12514M1-1ML	1ML	**71-36-3**
n-Butyl alcohol Solution	100ug/mL in Methanol	S-12514M1-5ML	5ML	**71-36-3**
tert-Butyl alcohol-d10		N-13524-100MG	100MG	**53001-22-2**
Butyl benzoate		N-11359-1G	1G	**136-60-7**
Butyl benzyl phthalate		N-11360-1G	1G	**85-68-7**
Butyl benzyl phthalate (ring-d4) Solution	100ug/ml in n-Nonane	S-FD67S-1.2ML	1.2ML	
Butyl benzyl phthalate Solution	100 ug/ml in Hexane	S-11360J1-1ML	1ML	**85-68-7**
Butyl benzyl phthalate Solution	100 ug/ml in Hexane	S-11360J1-5ML	5ML	**85-68-7**
Butyl benzyl sebacate		NG-11361-1G	1G	
Butyl butyrate		N-11362-1G	1G	**109-21-7**
Butyl caprate		NG-15398-1G	1G	**30673-36-0**
Butyl caproate		NG-15400-1G	1G	**626-82-4**
Butyl caprylate		NG-15403-1G	1G	**589-75-3**

Product Name	Concentration and Solvent	Part Number	Size	CAS Number
Butyl carbamate		N-11363-1G	1G	**592-35-8**
tert-Butyl carbazate		NG-15371-1G	1G	**870-46-2**
n-Butyl chloroformate		N-12515-1G	1G	**592-34-7**
n-Butyl cyclohexyl adipate		NG-12516-1G	1G	
Butyl cyclohexyl phthalate(Technical)		N-11364-1G	1G	**84-64-0**
sec-Butyl disulfide		NG-15422-1G	1G	**5943-30-6**
tert-Butyl disulfide		N-13525-1G	1G	**110-06-5**
Butyl epoxystearate		NG-11365-1G	1G	**106-83-2**
Butyl ether		N-11366-1G	1G	**142-96-1**
tert-Butyl ethyl ether		N-13526-1G	1G	**637-92-3**
n-Butyl ethyl ether		NG-15384-1G	1G	**628-81-9**
tert-Butyl ethyl ether Solution	100ug/mL in Methanol	S-13526M1-1ML	1ML	**637-92-3**
tert-Butyl ethyl ether Solution	100ug/mL in Methanol	S-13526M1-5ML	5ML	**637-92-3**
tert-Butyl formate		N-13527-100MG	100MG	**762-75-4**
n-Butyl formate		NG-15386-1G	1G	**592-84-7**
Butyl heptanoate		NG-15409-1G	1G	
Butyl Isocyanate		N-11367-500MG	500MG	**111-36-4**
Butyl isodecyl phthalate(Technical)		N-11368-1G	1G	**42343-36-2**
n-Butyl isothiocyanate		NG-15395-1G	1G	**592-82-5**
n-Butyl lactate		N-11369-1G	1G	**138-22-7**
Butyl laurate		NG-11370-1G	1G	**106-18-3**
n-Butyl mercaptan		N-12518-1G	1G	**109-79-5**
sec-Butyl mercaptan		N-13205-1G	1G	**513-53-1**
Butyl methacrylate		N-11371-1G	1G	**97-88-1**
tert-Butyl methyl ether		N-13528-1G	1G	**1634-04-4**
tert-Butyl methyl ether Solution	2000 ug/ml in Methanol	S-13528M5-1ML	1ML	**1634-04-4**
tert-Butyl methyl ether Solution	2000 ug/ml in Methanol	S-13528M5-5ML	5ML	**1634-04-4**
Butyl myristate		NG-11372-1G	1G	**110-36-1**
Butyl nitrite(Technical)		N-11373-500MG	500MG	**544-16-1**
Butyl octyl phthalate(Technical)		N-11374-1G	1G	**84-78-6**
Butyl oleate(Technical)		N-11375-500MG	500MG	**142-77-8**
Butyl palmitate		NG-15425-1G	1G	**111-06-8**
Butyl paraben		N-11376-1G	1G	**94-26-8**
Butyl phenyl ether		NG-15416-1G	1G	**1126-79-0**
Butyl phthalyl butylglycolate		NG-11377-1G	1G	**85-70-1**
Butyl propionate		N-11378-1G	1G	**590-01-2**
Butyl ricinoleate		NG-11379-1G	1G	**151-13-3**
Butyl stearate		N-11380-1G	1G	**123-95-5**
tert-Butyl sulfide		NG-15426-1G	1G	**107-47-1**
n-Butyl sulfone		NG-15420-1G	1G	**598-04-9**
Butyl tallate		NG-11381-1G	1G	
Butyl valerate		NG-15437-1G	1G	**591-68-4**
n-Butyl vinyl ether		NG-15421-1G	1G	**111-34-2**
4-(tert-Butyl)benzyl bromide		NG-15397-100MG	100MG	**18880-00-7**
4-tert-Butyl-2-chlorophenol		MET-13186A-10MG	10MG	**98-28-2**
2-Butyl-2-ethyl-1,3-propanediol		N-10306-1G	1G	**115-84-4**
2-Butyl-2-ethyl-1,3-propanediol Solution	100 ug/ml in Methanol	S-10306M1-1ML	1ML	**115-84-4**
4-tert-Butyl-2-methylphenol		NG-15408-1G	1G	**98-27-1**
6-tert-Butyl-2-methylphenol		NG-15412-1G	1G	**2219-82-1**
4-tert-Butyl-3-thiosemicarbazide		NG-15431-100MG	100MG	
2-sec-Butyl-4,6-dinitrophenol triethanolamine salt		N-10517-1G	1G	**6420-47-9**
2-sec-Butyl-4,6-dinitrophenol triethanolamine salt Solution	100 ug/ml in Water	S-10517F1-1ML	1ML	**6420-47-9**
2-sec-Butyl-4,6-dinitrophenol triethanolamine salt Solution	100 ug/ml in Toluene	S-10517U1-1ML	1ML	**6420-47-9**
2-tert-Butyl-4-methylphenol		NG-16292-1G	1G	**2409-55-4**
tert-Butyl-5-(4.6-dimethylpyrimidine-2-yl)thiolcarbonate		NG-15417-100MG	100MG	**41840-28-2**
2-(5-tert-Butyl-6-hydroxy-m-tolyl)-5-chlorobenzotriazole		NG-10256-1G	1G	
tert-Butylacetic acid		NG-15389-1G	1G	**1070-83-3**
n-tert-Butylacrylamide		N-12601-500MG	500MG	**107-58-4**
n-Butylamine		N-12520-1G	1G	**109-73-9**
sec-Butylamine		N-13206-1G	1G	**13952-84-6**
tert-Butylamine		N-13529-1G	1G	**75-64-9**
(n-Butylamino)acetonitrile		NG-15387-100MG	100MG	**3010-04-6**
2-(tert-Butylamino)ethanol		NG-15343-1G	1G	**4620-70-6**
p-tert-Butylaniline		NG-15390-100MG	100MG	**769-92-6**
n-Butylaniline		NG-15349-1G	1G	**1126-78-9**
2-tert-Butylanthracene		N-10518-100MG	100MG	**18801-00-8**
2-tert-Butylanthracene Solution	100 ug/ml in Toluene	S-10518U1-1ML	1ML	**18801-00-8**
2-tert-Butylanthracene Solution	100 ug/ml in Toluene	S-10518U1-5ML	5ML	**18801-00-8**
2-tert-Butylanthraquinone		NG-15393-1G	1G	**84-47-9**
Butylate		N-11383-1G	1G	**2008-41-5**
Butylate Solution	100 ug/ml in Acetonitrile	S-11383A1-1ML	1ML	**2008-41-5**
Butylate Solution	100 ug/ml in t-Butylmethyl ether	S-11383T1-1ML	1ML	**2008-41-5**
Butylate Solution	100 ug/ml in t-Butylmethyl ether	S-11383T1-5ML	5ML	**2008-41-5**
Butylated hydroxyanisole		N-11384-1G	1G	**25013-16-5**
p-Butylbenzaldehyde		NG-15396-1G	1G	**1200-14-2**
n-Butylbenzene		N-12521-1G	1G	**104-51-8**
sec-Butylbenzene		N-13207-1G	1G	**135-98-8**
tert-Butylbenzene		N-13530-1G	1G	**98-06-6**
n-Butylbenzene (ring-13C6) Solution	100ug/ml in n-Nonane	S-FC815S-1.2ML	1.2ML	
n-Butylbenzene Solution	100 ug/ml in Methanol	S-12521M1-1ML	1ML	**104-51-8**
n-Butylbenzene Solution	100 ug/ml in Methanol	S-12521M1-5ML	5ML	**104-51-8**
sec-Butylbenzene Solution	100 ug/ml in Methanol	S-13207M1-1ML	1ML	**135-98-8**
sec-Butylbenzene Solution	100 ug/ml in Methanol	S-13207M1-5ML	5ML	**135-98-8**
tert-Butylbenzene Solution	100 ug/ml in Methanol	S-13530M1-1ML	1ML	**98-06-6**
tert-Butylbenzene Solution	100 ug/ml in Methanol	S-13530M1-5ML	5ML	**98-06-6**
p-tert-Butylbenzoic acid		N-12796-1G	1G	**98-73-7**
tert-Butylbromoacetate		NG-15402-100MG	100MG	**5292-43-3**
tert-Butylcarbamate		NG-15406-1G	1G	**4248-19-5**
4-tert-Butylcyclohexanol		NG-15413-1G	1G	**98-52-2**
4-tert-Butylcyclohexanone		NG-15383-1G	1G	**98-53-3**
tert-Butyldiethanolamine		NG-15374-1G	1G	**2160-93-2**
tert-Butyldimethylsilyl chloride		NG-15401-500MG	500MG	**18162-48-6**
2.3-Butylene glycol		NG-15377-1G	1G	**513-85-9**
tert-Butylhydrazine hydrochloride		NG-15391-1G	1G	**7400-27-3**
tert-Butylhydroquinone		N-13531-1G	1G	**1948-33-0**
4,4'-Butylidene bis(6-tert-butyl-m-cresol)		NG-10873-1G	1G	**85-60-9**
5-tert-Butylisophthalic acid		NG-15436-1G	1G	
6-tert-Butyl-m-cresol & sulfur dichloride reaction product		NG-10962-1G	1G	
Butylmesityl oxide oxalate		N-11385-1G	1G	**532-34-3**
Butyl-n-decyl phthalate(Technical)		N-11382-1G	1G	**89-19-0**
n-Butyl-o-benzoylbenzoate		NG-15356-1G	1G	

Chem Service's Quality Management System is Certified to the Internationally Recognized ISO 9001, ISO 17025, & ISO Guide 34 Quality Standards.

Product Name	Concentration and Solvent	Part Number	Size	CAS Number
tert-Butyloxycarbazate		NG-15410-1G	1G	
2-tert-Butylphenol		NG-15405-1G	1G	**88-18-6**
4-tert-Butylphenol		N-10862-1G	1G	**98-54-4**
2-(4-tert-Butylphenoxy)cyclohexanol		MET-12727A-100MG	100MG	**1942-71-8**
1-(4-tert-Butylphenoxy)propan-2-ol		MET-11085A-100MG	100MG	**2416-30-0**
a-(p-tert-Butylphenoxy)propionic acid		NG-15407-1G	1G	
p-tert-Butylphenyl salicylate		NG-12797-1G	1G	**87-18-3**
4-tert-Butylpyridine		NG-15423-1G	1G	**3978-81-2**
4-tert-Butylpyrocatechol		N-10864-1G	1G	**98-29-3**
4-tert-Butylthiophenol		NG-15429-10MG	10MG	**2396-68-1**
4-tert-Butyltoluene		N-10865-1G	1G	**98-51-1**
n-Butylurea		NG-15433-1G	1G	**592-31-4**
tert-Butylurea (mono)		NG-15432-1G	1G	**1118-12-3**
2-Butyne-1.4-diol		NG-15435-1G	1G	**110-65-6**
n-Butyraldehyde		N-12522-1G	1G	**123-72-8**
Butyraldehyde (DNPH Derivative)		N-11386-100MG	100MG	**1527-98-6**
Butyraldehyde (DNPH Derivative) Solution	100 ug/ml in Acetonitrile	S-11386A1-1ML	1ML	**1527-98-6**
Butyraldehyde (DNPH Derivative) Solution	100 ug/ml in Acetonitrile	S-11386A1-5ML	5ML	**1527-98-6**
Butyraldehyde (DNPH Derivative) Solution	1000 ug/ml in Methanol:Acetonitrile (80:20)	S-11386W4-1ML	1ML	**1527-98-6**
Butyraldehyde (DNPH Derivative) Solution	1000 ug/ml in Methanol:Acetonitrile (80:20)	S-11386W4-5ML	5ML	**1527-98-6**
n-Butyraldehyde Solution	1000 ug/ml in Acetonitrile	S-12522A4-1ML	1ML	**123-72-8**
n-Butyraldehyde Solution	1000 ug/ml in Acetonitrile	S-12522A4-5ML	5ML	**123-72-8**
Butyraldehyde-aniline reaction product		NG-11387-1G	1G	
n-Butyraldoxime		NG-15434-1G	1G	**110-69-0**
n-Butyramide		NG-15441-1G	1G	**541-35-5**
Butyric acid		N-11388-1G	1G	**107-92-6**
Butyric anhydride		N-11389-1G	1G	**106-31-0**
(+/-)-b-Butyrolactone		NG-15439-100MG	100MG	**36536-46-6**
4-Butyrolactone		N-10811-1G	1G	**96-48-0**
n-Butyrophenone		N-12523-1G	1G	**495-40-9**
n-Butyrophenone Solution	3000 ug/ml in Methanol	S-12523M14-1ML	1ML	**495-40-9**
n-Butyrophenone Solution	3000 ug/ml in Methanol	S-12523M14-5ML	5ML	**495-40-9**
Butyrylcholine iodide		NG-15589-100MG	100MG	**2494-56-6**
tert-C 11-14 Amine		NG-S488-1G	1G	**68955-53-3**
C11-C15 secondary Alkyl ether of POE/POP		NG-S3741-1G	1G	**68551-14-4**
Cadmium acetate-dihydrate		NG-I28-1G	1G	**5743-04-4**
Cadmium borate		NG-I2030-1G	1G	**51222-60-7**
Cadmium bromide		NG-I2040-1G	1G	**13464-92-1**
Cadmium carbonate		NG-I2050-1G	1G	**513-78-0**
Cadmium chloride		NG-I29-1G	1G	**10108-64-2**
Cadmium cyanide		NG-I2060-1G	1G	**542-83-6**
Cadmium iodide		NG-I2080-1G	1G	**7790-80-9**
Cadmium metal-sticks		NG-I2090-1G	1G	**7440-43-9**
Cadmium nitrate		NG-I30-1G	1G	**10325-94-7**
Cadmium octoate-liquid		NG-I2110-1G	1G	**10/8/2191**
Cadmium oxide		NG-I2120-1G	1G	**1306-19-0**
Cadmium potassium cyanide		NG-I2130-1G	1G	**14402-75-6**
Cadmium silicofluoride		NG-I2140-1G	1G	**17010-21-8**
Cadmium stearate		NG-11390-1G	1G	**2223-93-0**
Cadmium succinate(Technical)		N-11391-1G	1G	**141-00-4**
Cadmium sulfate-crystal		NG-I2150-1G	1G	**7790-84-3**
Cadmium sulfide		NG-I2160-1G	1G	**1306-23-6**
Cadmium-m-silicate		NG-I2100-1G	1G	**13477-19-5**
Cadusafos		N-11392-100MG	100MG	**95465-99-9**
Cadusafos Solution	100 ug/ml in Acetonitrile	S-11392A1-1ML	1ML	**95465-99-9**
Cadusafos Solution	100 ug/ml in Toluene	S-11392U1-1ML	1ML	**95465-99-9**
Caffeine		N-11393-1G	1G	**58-08-2**
Caffeine Solution	5000 ug/ml in Acetonitrile	S-11393A7-1ML	1ML	**58-08-2**
Caffeine Solution	5000 ug/ml in Acetonitrile	S-11393A7-5ML	5ML	**58-08-2**
Calcium acetate monohydrate		NG-I31-1G	1G	**5743-26-0**
Calcium acetylacetonate		NG-I2165-1G	1G	**19372-44-2**
Calcium arsenate		NG-I2170-1G	1G	**7778-44-1**
Calcium bromide		NG-I2190-1G	1G	**7789-41-5**
Calcium camphorsulfonate		NG-I2195-1G	1G	
Calcium carbide		NG-I2196-1G	1G	**75-20-7**
Calcium carbonate		NG-I32-1G	1G	**471-34-1**
Calcium chloride anhydrous		NG-I33-1G	1G	**10043-52-4**
Calcium citrate		NG-I2200-1G	1G	**7693-13-2**
Calcium cyanamide		NG-I2205-1G	1G	**156-62-7**
Calcium fluoride		NG-I2220-1G	1G	**7789-75-5**
Calcium gluconate		NG-15446-1G	1G	**299-28-5**
Calcium glycerophosphate		NG-15447-1G	1G	**27214-00-2**
Calcium hexafluorosilicate dihydrate		NG-I2240-1G	1G	**16961-80-1**
Calcium hexafluorostannate		NG-I2245-1G	1G	
Calcium hexafluorotitanate		NG-I2250-1G	1G	
Calcium hydroxide		NG-I34-1G	1G	**1305-62-0**
Calcium hypochlorite		NG-I2265-1G	1G	**7778-54-3**
Calcium lactate		NG-I2280-1G	1G	
Calcium lignosulfonate		NG-S476-1G	1G	**8061-52-7**
Calcium naphthenate		NG-S96-1G	1G	
Calcium nitrite		NG-I2320-1G	1G	**13780-06-8**
Calcium oleate		NG-S93-1G	1G	**142-17-6**
Calcium oxide		NG-I36-1G	1G	**1305-78-8**
Calcium petroleum sulfonate - (MW 900)		NG-S432-1G	1G	
Calcium phosphate-dibasic		NG-I2360-1G	1G	**7789-77-7**
Calcium phosphate-monobasic		NG-I2350-1G	1G	**10031-30-8**
Calcium phosphate-tribasic		NG-I37-1G	1G	**7758-87-4**
Calcium polymerized alkyl-benzene sulfonate		NG-S456-1G	1G	
Calcium salicylate		NG-I2385-1G	1G	**824-35-1**
Calcium stannate		NG-I2400-1G	1G	**12013-46-6**
Calcium stearate		NG-11394-1G	1G	**1592-23-0**
Calcium sulfamate		NG-I2405-1G	1G	**13770-92-8**
Calcium sulfate dihydrate		NG-I38-1G	1G	**10101-41-4**
Calcium sulfide		NG-I2420-1G	1G	**20548-54-3**
Calcium sulfite		NG-I2430-1G	1G	**15091-91-5**
Calcium tartrate		NG-I2440-1G	1G	**5892-21-7**
Calcium thioglycolate		NG-I2460-1G	1G	**37457-75-3**
Calcium-m-borate		NG-I2300-1G	1G	
Calcium-m-silicate		NG-I2310-1G	1G	**10101-39-0**

Product Name	Concentration and Solvent	Part Number	Size	CAS Number
Calcium-m-xylene sulfonate		NG-I2475-1G	1G	
California Air Resource Board Mixture - Method 8315	30 ug/ml in Acetonitrile	M-DNPHA20-1ML	1ML	
California PVOC (Revised) Mixture	1000 ug/ml in Methanol	M-MBTEX2M4-1ML	1ML	
California WIP VOA Standards Mixture	2000 ug/ml in Methanol	M-USTWIPCA1M5-1ML	1ML	
Camphechlor		N-13586-250MG	250MG	**8001-35-2**
Camphechlor Solution	2500 ug/ml in Acetone	S-13586B6-1ML	1ML	**8001-35-2**
Camphechlor Solution	2500 ug/ml in Acetone	S-13586B6-5ML	5ML	**8001-35-2**
Camphechlor Solution	1000 ug/ml in Hexane	S-13586J4-1ML	1ML	**8001-35-2**
Camphechlor Solution	1000 ug/ml in Hexane	S-13586J4-5ML	5ML	**8001-35-2**
Camphechlor Solution	100 ug/ml in Methanol	S-13586M1-1ML	1ML	**8001-35-2**
Camphechlor Solution	100 ug/ml in Methanol	S-13586M1-5ML	5ML	**8001-35-2**
Camphene		N-11395-1G	1G	**79-92-5**
Camphene Solution	1000 ug/ml in Methanol	S-11395M4-1ML	1ML	**79-92-5**
Camphene Solution	1000 ug/ml in Methanol	S-11395M4-5ML	5ML	**79-92-5**
dl-Camphor		NG-15448-1G	1G	**21368-68-3**
Camphor		NG-11396-1G	1G	**76-22-2**
d-Camphor		N-11556-1G	1G	**464-49-3**
d-Camphor oxime		NG-15450-10MG	10MG	**13559-66-5**
d-Camphor Solution	1000 ug/ml in Methanol	S-11556M4-1ML	1ML	**464-49-3**
d-Camphor Solution	1000 ug/ml in Methanol	S-11556M4-5ML	5ML	**464-49-3**
d-Camphoric acid		N-11557-1G	1G	**124-83-4**
Camphoric anhydride unspecified stereo isomer		NG-13913-1G	1G	**76-32-4**
dl-10-Camphorsulfonic acid		NG-15468-1G	1G	**5872-08-2**
dl-10-Camphorsulfonic acid sodium salt		NG-15474-1G	1G	**34850-66-3**
Candelilla wax		NG-15484-1G	1G	
Caprolactam		N-11397-1G	1G	**105-60-2**
Capryl polyphosphate sodium salt		NG-S481-1G	1G	
Capsaicin, Natural		N-11398-100MG	100MG	**404-86-4**
Capsaicin, Natural Solution	100 ug/ml in Acetonitrile	S-11398A1-1ML	1ML	**404-86-4**
Capsaicin, Natural Solution	100 ug/ml in Toluene	S-11398U1-1ML	1ML	**404-86-4**
Captafol		N-11399-250MG	250MG	**2425-06-1**
Captafol Solution	100 ug/ml in Acetonitrile	S-11399A1-1ML	1ML	**2425-06-1**
Captafol Solution	100 ug/ml in Toluene	S-11399U1-1ML	1ML	**2425-06-1**
Captafol Solution	100 ug/ml in Toluene	S-11399U1-5ML	5ML	**2425-06-1**
Captan		N-11400-250MG	250MG	**133-06-2**
Captan Solution	100 ug/ml in Toluene	S-11400U1-1ML	1ML	**133-06-2**
Captan Solution	100 ug/ml in Toluene	S-11400U1-5ML	5ML	**133-06-2**
Carbamate & Urea Pesticides Mixture - 632	1000 ug/ml in Acetonitrile	M-CUP6321A4-1ML	1ML	
Carbamate & Urea Pesticides Mixture #2 - 632	1000 ug/ml in Acetonitrile	M-CUP6322A4-1ML	1ML	
Carbamate Pesticides Mixture #2 - 531.1,8318	1000 ug/ml in Acetonitrile	M-CP83182A4-1ML	1ML	
Carbamate Pesticides Mixture-8318/531.1	100 ug/ml in Acetonitrile	M-CP8318A1-1ML	1ML	
Carbamate Pesticides Mixture-8318/531.1	100 ug/ml in Acetonitrile	M-CP8318A1-5ML	5ML	
Carbanilide		N-11401-1G	1G	**102-07-8**
Carbanolate		N-11122-100MG	100MG	**671-04-5**
Carbanolate Solution	100 ug/ml in Acetonitrile	S-11122A1-1ML	1ML	**671-04-5**
Carbanolate Solution	100 ug/ml in Toluene	S-11122U1-1ML	1ML	**671-04-5**
Carbaryl		N-11402-250MG	250MG	**63-25-2**
Carbaryl (ring-13C6) Solution	100ug/ml in n-Nonane	S-FC2005S-1.2ML	1.2ML	
Carbaryl Solution	1000 ug/ml in Acetonitrile	S-11402A4-1ML	1ML	**63-25-2**
Carbaryl Solution	1000 ug/ml in Acetonitrile	S-11402A4-5ML	5ML	**63-25-2**
Carbazole		N-11403-1G	1G	**86-74-8**
Carbazole (ring-d8)		N-FD2001-A-0.1G	0.1G	
Carbazole Solution	2000 ug/ml In Methylene Chloride	S-11403X5-1ML	1ML	**86-74-8**
Carbazole Solution	2000 ug/ml In Methylene Chloride	S-11403X5-5ML	5ML	**86-74-8**
Carbendazim		N-11404-100MG	100MG	**10605-21-7**
Carbendazim Solution	100 ug/ml in Methanol	S-11404M1-1ML	1ML	**10605-21-7**
Carbendazim Solution	100 ug/ml in Methanol	S-11404M1-5ML	5ML	**10605-21-7**
Carbetamide		N-12971-10MG	10MG	**16118-49-3**
3-Carbethoxy-2-piperidone		NG-15456-1G	1G	**3731-16-6**
(Carbethoxyethylidene)triphenylphosphorane		NG-14602-100MG	100MG	**5717-37-3**
(Carbethoxymethylene) triphenylphosphorane		NG-15491-1G	1G	**1099-45-2**
Carbobenzoxy-L-glutamic acid		NG-14595-1G	1G	**1155-62-0**
Carbobenzyloxyglycine		NG-15454-1G	1G	**1138-80-3**
Carbobenzyloxy-L-alanine		NG-15452-100MG	100MG	**1142-20-7**
Carbofuran		N-11405-250MG	250MG	**1563-66-2**
Carbofuran (ring 13C6) Solution	100ug/ml in 1,4-Dioxane	S-FC2006S-1.2ML	1.2ML	
Carbofuran Solution	100 ug/ml in Methanol	S-11405M1-1ML	1ML	**1563-66-2**
Carbofuran Solution	100 ug/ml in Methanol	S-11405M1-5ML	5ML	**1563-66-2**
Carbofuran-3-keto		MET-11405E-100MG	100MG	**16709-30-1**
Carbofuranphenol-3-keto		MET-11405F-50MG	50MG	**17781-16-7**
Carbofuranphenol-3-keto Solution	100 ug/ml in Methanol	MET-11405FM1-1ML	1ML	
Carbohydrazide		NG-15461-1G	1G	**497-18-7**
Carbon disulfide		N-11406-1G	1G	**75-15-0**
Carbon disulfide Solution	100 ug/ml in Hexane	S-11406J1-1ML	1ML	**75-15-0**
Carbon disulfide Solution	100 ug/ml in Hexane	S-11406J1-5ML	5ML	**75-15-0**
Carbon disulfide Solution	100 ug/ml in Methanol	S-11406M1-1ML	1ML	**75-15-0**
Carbon disulfide Solution	100 ug/ml in Methanol	S-11406M1-5ML	5ML	**75-15-0**
Carbon tetrabromide		NG-15494-1G	1G	**558-13-4**
Carbon tetrachloride		N-11407-1G	1G	**56-23-5**
Carbon tetrachloride (13C)		N-FC6-1-1G	1G	
Carbon tetrachloride (13C)		N-FC6-A-0.1G	0.1G	
Carbon tetrachloride (13C)		N-FC6-B-0.5G	0.5G	
Carbon tetrachloride Solution	100 ug/ml in Methanol	S-11407M1-1ML	1ML	**56-23-5**
Carbon tetrachloride Solution	100 ug/ml in Methanol	S-11407M1-5ML	5ML	**56-23-5**
2.4-Carbonyldibenzoic acid		NG-15488-1G	1G	
Carbophenothion		N-11408-250MG	250MG	**786-19-6**
Carbophenothion methyl Solution	100 ug/ml in Methanol	MET-11408AM1-1ML	1ML	**953-17-3**
Carbophenothion methyl-O-analog		MET-11408B-50MG	50MG	**7332-32-3**
Carbophenothion methyl-O-analog Solution	10 ug/ml in Ethyl Acetate	MET-11408BH10-1ML	1ML	**7173-84-4**
Carbophenothion Solution	100 ug/ml in Methanol	S-11408M1-1ML	1ML	**786-19-6**
Carbophenothion Solution	100 ug/ml in Methanol	S-11408M1-5ML	5ML	**786-19-6**
Carbosulfan		N-11409-250MG	250MG	**55285-14-8**
Carbosulfan Solution	100 ug/ml in Acetonitrile	S-11409A1-1ML	1ML	**55285-14-8**
Carboxin		N-11410-250MG	250MG	**5234-68-4**
Carboxin Solution	100 ug/ml in Acetonitrile	S-11410A1-1ML	1ML	**5234-68-4**
Carboxin Solution	100 ug/ml in t-Butylmethyl ether	S-11410T1-1ML	1ML	**5234-68-4**
Carboxin Solution	100 ug/ml in t-Butylmethyl ether	S-11410T1-5ML	5ML	**5234-68-4**
2-Carboxybenzaldehyde		NG-15457-1G	1G	**119-67-5**
4-Carboxybenzaldehyde		NG-15492-1G	1G	**619-66-9**
p-Carboxybenzenesulfonamide		NG-15495-1G	1G	**138-41-0**
(4-Carboxybutyl)triphenyl-phosphonium bromide		NG-15477-1G	1G	**17814-85-6**

Chem Service's Quality Management System is Certified to the Internationally Recognized ISO 9001, ISO 17025, & ISO Guide 34 Quality Standards.

Product Name	Concentration and Solvent	Part Number	Size	CAS Number
o-(Carboxymethoxy)benzoic acid		NG-15507-1G	1G	
Carboxymethoxylamine hemihydrochloride		NG-15459-10MG	10MG	2921-14-4
1-(Carboxymethyl)pyridiniumchloride		NG-15512-1G	1G	6266-23-5
(Carboxymethyl)trimethyl ammonium chloride hydrazide		NG-15481-1G	1G	123-46-6
o-Carboxyphenyl phosphate		NG-15515-100MG	100MG	6064-83-1
s-o-Carboxyphenylthioglycolic acid		NG-15535-1G	1G	135-13-7
3-Carene (delta)		NG-15901-1G	1G	13466-78-9
Carfentrazone-ethyl		N-11411-100MG	100MG	128639-02-1
Carfentrazone-ethyl Solution	100 ug/ml in Acetonitrile	S-11411A1-1ML	1ML	128639-02-1
Carfentrazone-ethyl Solution	100 ug/ml in Toluene	S-11411U1-1ML	1ML	128639-02-1
Carmine		NG-BS97-1G	1G	1390-65-4
Cartap hydrochloride		N-11412-250MG	250MG	15263-52-2
Cartap Solution	100 ug/ml in Methanol	S-11413M1-1ML	1ML	15263-53-3
(-)-Carveol		NG-15462-1G	1G	99-48-9
Casein		NG-15525-1G	1G	9000-71-9
Castor oil		NG-S25-1G	1G	8001-79-4
Catechol		N-11415-1G	1G	120-80-9
Catechol-O,O-diacetic acid		NG-15523-1G	1G	
Cedar oil		NG-15198-1G	1G	8000-27-9
Cellobiose		NG-CARB3-1G	1G	528-50-7
a-Cellulose		NG-CARB33-1G	1G	9004-34-6
Cellulose acetate		NG-15526-1G	1G	9004-35-7
Cellulose acetate butyrate		NG-15527-1G	1G	9004-36-8
Cellulose cyanoethylated		NG-15651-100MG	100MG	
Cellulose diethylaminoethyl ether		NG-14569-1G	1G	9013-34-7
Cellulose triacetate		NG-15530-1G	1G	9012-09-3
Cellulose tridecanoate		NG-15528-1G	1G	
Cerium (III) carbonate		NG-I2530-1G	1G	72520-94-6
Cerium (III) nitrate		NG-I2540-1G	1G	10294-41-4
Cerium (III) oxalate		NG-I2550-1G	1G	13266-83-6
Cerium (IV) ammonium nitrate		NG-I39-1G	1G	16774-21-3
Cerium (IV) ammonium sulfate		NG-I2490-1G	1G	10378-47-9
Cerium (IV) hydroxide		NG-I2500-1G	1G	12014-56-1
Cerium (IV) stannate		NG-I2510-1G	1G	53169-23-6
Cerium (IV) sulfate - anhydrous		NG-I2570-1G	1G	13590-82-4
Cerium acetylacetonate		NG-I2520-1G	1G	15653-01-7
Cerium oxide - anhydrous		NG-RE20-1G	1G	1306-38-3
Cerium sulfate hydrated		NG-I2590-1G	1G	10450-59-6
Cerium titanium fluoride		NG-I2580-1G	1G	
Cerium(III)chloride		NG-I7034-1G	1G	
Cerium(III)chloride heptahydrate		NG-I7028-100MG	100MG	
Cesium chloride		NG-RE30-100MG	100MG	7647-17-8
Cetyl alcohol		N-11416-1G	1G	36653-82-4
Cetyl betaine		NG-S565-1G	1G	96-56-0
Cetyl lactate		NG-S294-1G	1G	35274-05-6
Cetyl pyridinium chloride		NG-15545-1G	1G	6004-24-6
Cetyl vinyl ether		NG-15532-1G	1G	822-28-6
Cetyldimethylethyl ammonium bromide		NG-S609-1G	1G	
Cetyltrimethyl ammonium bromide		NG-S608-1G	1G	
Chalcone		NG-15531-1G	1G	94-41-7
Chicago blue (Direct blue 1)		NG-BS139-1G	1G	2610-05-1
Chitin		NG-CARB34-1G	1G	1398-61-4
a-Chloralose(Technical)		N-10978-250MG	250MG	15879-93-3
b-Chloralose(Technical)		N-11117-1G	1G	16376-36-6
Chloramben		N-11418-100MG	100MG	133-90-4
Chloramben methyl ester		N-11419-100MG	100MG	7286-84-2
Chloramben methyl ester Solution	100 ug/ml in Isooctane:Acetone (90:10)	S-11419Y1-1ML	1ML	7286-84-2
Chloramben methyl ester Solution	100 ug/ml in Isooctane:Acetone (90:10)	S-11419Y1-5ML	5ML	7286-84-2
Chloramben Solution	100ug/mL in Acetone	S-11418B1-1ML	1ML	133-90-4
Chloramben Solution	100ug/mL in Acetone	S-11418B1-5ML	5ML	133-90-4
Chloramben Solution	100 ug/ml in Acetonitrile	S-11418A1-1ML	1ML	133-90-4
Chloranil		N-11420-250MG	250MG	118-75-2
Chloranil Solution	100 ug/ml in Toluene	S-11420U1-1ML	1ML	118-75-2
Chloranil Solution	100 ug/ml in Methanol	S-11420M1-1ML	1ML	118-75-2
Chloranilic acid lanthanum salt		NG-15568-100MG	100MG	32607-23-1
Chloranilic acid sodium salt		NG-15575-1G	1G	36275-66-8
Chloranocryl		N-11421-1G	1G	2164-09-2
Chloranocryl Solution	100 ug/ml in Acetonitrile	S-11421A1-1ML	1ML	2164-09-2
Chloranocryl Solution	100 ug/ml in Toluene	S-11421U1-1ML	1ML	2164-09-2
Chlorantraniliprole		N-11422-100MG	100MG	500008-45-7
Chlorazol black E		NG-BS42-1G	1G	1937-37-7
Chlorbenside		N-11423-100MG	100MG	103-17-3
Chlorbenside Solution	100 ug/ml in Acetonitrile	S-11423A1-1ML	1ML	103-17-3
Chlorbenside Solution	100 ug/ml in Toluene	S-11423U1-1ML	1ML	103-17-3
Chlorbromuron		N-11424-250MG	250MG	13360-45-7
Chlorbromuron Solution	100 ug/ml in Acetonitrile	S-11424A1-1ML	1ML	13360-45-7
Chlorbromuron Solution	100 ug/ml in Toluene	S-11424U1-1ML	1ML	13360-45-7
Chlorbufam		N-12970-10MG	10MG	1967-16-4
cis-Chlordane		N-11480-10MG	10MG	5103-71-9
trans-Chlordane		N-13615-10MG	10MG	5103-74-2
Chlordane		N-11425-250MG	250MG	57-74-9
trans-Chlordane (13C10) Solution	100ug/ml in n-Nonane	S-FC908S-1.2ML	1.2ML	
Chlordane (random-13C1) Solution	100ug/ml in n-Nonane	S-FC91S-1.2ML	1.2ML	
Chlordane Solution	1000 ug/ml in Hexane	S-11425J4-1ML	1ML	57-74-9
Chlordane Solution	1000 ug/ml in Hexane	S-11425J4-5ML	5ML	57-74-9
Chlordane Solution	100 ug/ml in Methanol	S-11425M1-1ML	1ML	57-74-9
Chlordane Solution	100 ug/ml in Methanol	S-11425M1-5ML	5ML	57-74-9
cis-Chlordane Solution	100 ug/ml in Methanol	S-11480M1-1ML	1ML	5103-71-9
cis-Chlordane Solution	100 ug/ml in Methanol	S-11480M1-5ML	5ML	5103-71-9
trans-Chlordane Solution	100 ug/ml in Methanol	S-13615M1-1ML	1ML	5103-74-2
trans-Chlordane Solution	100 ug/ml in Methanol	S-13615M1-5ML	5ML	5103-74-2
Chlordecone		N-12291-50MG	50MG	143-50-0
Chlordecone Solution	100 ug/ml in Acetonitrile	S-12291A1-1ML	1ML	143-50-0
Chlordecone Solution	100 ug/ml in Hexane	S-12291J1-5ML	5ML	143-50-0
Chlordecone Solution	1000 ug/ml in t-Butylmethyl ether	S-12291T4-1ML	1ML	143-50-0
Chlordecone Solution	1000 ug/ml in t-Butylmethyl ether	S-12291T4-5ML	5ML	143-50-0
Chlordecone Solution	100 ug/ml in Hexane	S-12291J1-1ML	1ML	143-50-0
Chlordene		MET-11425D-250MG	250MG	3734-48-3
Chlordimeform		N-11426-250MG	250MG	6164-98-3

Product Name	Concentration and Solvent	Part Number	Size	CAS Number
Chlordimeform Solution	100 ug/ml in Acetonitrile	S-11426A1-1ML	1ML	**6164-98-3**
Chlordimeform Solution	100 ug/ml in Toluene	S-11426U1-1ML	1ML	**6164-98-3**
Chlorendic acid		NG-15536-1G	1G	**115-28-6**
Chlorendic anhydride		NG-15541-1G	1G	**115-27-5**
Chlorethoxyfos		N-11427-250MG	250MG	**54593-83-8**
Chlorethoxyfos Solution	100 ug/ml in Acetonitrile	S-11427A1-1ML	1ML	**54593-83-8**
Chlorethoxyfos Solution	100 ug/ml in Toluene	S-11427U1-1ML	1ML	**54593-83-8**
Chlorfenapyr		N-11428-100MG	100MG	**122453-73-0**
Chlorfenapyr Solution	100 ug/ml in Acetonitrile	S-11428A1-1ML	1ML	**122453-73-0**
Chlorfenapyr Solution	100 ug/ml in Toluene	S-11428U1-1ML	1ML	**122453-73-0**
Chlorfenprop-methyl		N-12898-50MG	50MG	**14437-17-3**
Chlorfenvinphos		N-11429-250MG	250MG	**470-90-6**
Chlorfenvinphos Solution	100 ug/ml in Isooctane	S-11429K1-1ML	1ML	**470-90-6**
Chlorfenvinphos Solution	100 ug/ml in Isooctane	S-11429K1-5ML	5ML	**470-90-6**
Chlorfluazuron		N-11430-50MG	50MG	**71422-67-8**
Chlorfluazuron Solution	100 ug/ml in Acetonitrile	S-11430A1-1ML	1ML	**71422-67-8**
Chlorflurecol-methyl ester		N-11431-100MG	100MG	**2536-31-4**
Chlorflurecol-methyl ester Solution	100 ug/ml in Methanol	S-11431M1-1ML	1ML	**2536-31-4**
Chlorimuron ethyl		N-11432-100MG	100MG	**90982-32-4**
Chlorimuron ethyl Solution	100 ug/ml in Acetonitrile	S-11432A1-1ML	1ML	**90982-32-4**
Chlorinated Acids Mixture - 515	Varied Concentration in Acetone	M-CA515B99-1ML	1ML	
Chlorinated Acids Mixture #2 - 515.1	100 ug/ml in Acetone	M-CA515AB1-1ML	1ML	
Chlorinated Acids Mixture #3 - 515.3	Varied Concentration in Acetone	M-CA5153B99-1ML	1ML	
Chlorinated Disinfectants Mixture #A - 551	5000 ug/ml in Methanol	M-CDB551AM7-1ML	1ML	
Chlorinated Disinfectants Mixture #B - 551	5000 ug/ml in Acetone	M-CDB551BB7-1ML	1ML	
Chlorinated Herbicides - Control Sample Mixture - 8150B	Varied Concentration in Acetone	M-CSM81501B99-1ML	1ML	
Chlorinated Herbicides - Control Sample Mixture - 8150B	Varied Concentration in Acetone	M-CSM81501B99-5ML	5ML	
Chlorinated Herbicides Mixture - 8151	1000ug/mL in Acetone	M-CH8151B4-1ML	1ML	
Chlorinated Herbicides Mixture A-8150	2000 ug/ml in Acetone	M-CSHC14AB5-1ML	1ML	
Chlorinated Herbicides Mixture-8150/515.1	100 ug/ml in Acetone	M-CH8150B1-1ML	1ML	
Chlorinated Hydrocarbons Mixture-8121	1000 ug/ml in Hexane:Acetone (90:10)	M-CH8121AF4-1ML	1ML	
Chlorination Disinfection Byproducts Mixture #2 - 551.1	1000 ug/ml in t-Butylmethyl ether	M-CDB2T4-1ML	1ML	
Chlormephos		N-11434-250MG	250MG	**24934-91-6**
Chlormephos Solution	100 ug/ml in Acetonitrile	S-11434A1-1ML	1ML	**24934-91-6**
Chlormephos Solution	100 ug/ml in Toluene	S-11434U1-1ML	1ML	**24934-91-6**
Chlormequat chloride		N-11435-250MG	250MG	**999-81-5**
Chlormequat chloride Solution	100 ug/ml in H2O	S-11435F1-1ML	1ML	**999-81-5**
Chlormequat chloride Solution	100 ug/ml in Toluene	S-11435U1-1ML	1ML	**999-81-5**
2-Chloro(4-methylsulfonyl)aniline		NG-15650-10MG	10MG	
3-Chloro-1,2-propanediol		N-10709-1G	1G	**96-24-2**
2-Chloro-1,3-butadiene (x% in Xylene)		N-10307-1G	1G	**126-99-8**
2-Chloro-1,3-butadiene Solution	5000 ug/ml in P&T Methanol	S-10307R7-1ML	1ML	**126-99-8**
2-Chloro-1,3-butadiene Solution	5000 ug/ml in P&T Methanol	S-10307R7-5ML	5ML	**126-99-8**
4-Chloro-1,3-phenylenediamine		N-10812-100MG	100MG	**5131-60-2**
4-Chloro-1,3-phenylenediamine Solution	100 ug/ml in Methanol	S-10812M1-1ML	1ML	**5131-60-2**
4-Chloro-1,3-phenylenediamine Solution	100 ug/ml in Methanol	S-10812M1-5ML	5ML	**5131-60-2**
5-Chloro-1.10-phenanthroline		NG-14576-100MG	100MG	**4199-89-7**
4-Chloro-1-butanol		NG-15601-1G	1G	**928-51-8**
4-Chloro-1-naphthol		NG-15663-100MG	100MG	**604-44-4**
1-Chloro-1-nitroethane		NG-15714-100MG	100MG	**598-92-5**
1-Chloro-1-nitropropane		N-10030-500MG	500MG	**600-25-9**
6-Chloro-2,3-dihydrobenzoxazol-2-one		MET-11957A-100MG	100MG	**19932-84-4**
1-Chloro-2,4-dinitrobenzene		N-10033-1G	1G	**97-00-7**
1-Chloro-2,4-dinitrobenzene Solution	1000 ug/ml in Hexane	S-10033J4-1ML	1ML	**97-00-7**
1-Chloro-2,4-dinitrobenzene Solution	1000 ug/ml in Hexane	S-10033J4-5ML	5ML	**97-00-7**
2-Chloro-2',6'-diethylacetanilide		MET-11043A-100MG	100MG	**6967-29-9**
6-Chloro-2.4-dimethoxypyrimidine		NG-15553-100MG	100MG	**6320-15-6**
a-Chloro-2.4-dimethylacetophenone		NG-15556-10MG	10MG	
4-Chloro-2.5-dimethoxyaniline		NG-15551-100MG	100MG	
1-Chloro-2.6-dinitrobenzene		NG-15627-1G	1G	
4-Chloro-2.6-dinitrophenol		NG-15573-10MG	10MG	
3-Chloro-2-biphenylol		N-15519-10MG	10MG	**10605-11-5**
g-Chloro-2-butyrothienone		NG-15608-1G	1G	**43076-59-1**
1-Chloro-2-fluorobenzene		N-10031-1G	1G	**348-51-6**
1-Chloro-2-fluorobenzene Solution	100 ug/ml in Methanol	S-10031M1-5ML	5ML	**348-51-6**
1-Chloro-2-fluorobenzene Solution	100 ug/ml in Methanol	S-10031M1-1ML	1ML	**348-51-6**
4'-Chloro-2-hydroxy-4-methoxybenzophenone		NG-15609-10MG	10MG	
5-Chloro-2-hydroxyaniline		NG-15602-1G	1G	**95-85-2**
5-Chloro-2-hydroxybenzophenone		NG-15605-10MG	10MG	
4-Chloro-2-methylaniline		MET-11426A-1G	1G	**95-69-2**
3-Chloro-2-methylaniline		NG-15671-1G	1G	**87-60-5**
5-Chloro-2-methylaniline		N-10893-1G	1G	**95-79-4**
5-Chloro-2-methylaniline Solution	100 ug/ml in Methanol	S-10893M1-1ML	1ML	**95-79-4**
5-Chloro-2-methylaniline Solution	100 ug/ml in Methanol	S-10893M1-5ML	5ML	**95-79-4**
2-Chloro-2-methylbutane		N-10308-1G	1G	**594-36-5**
4-Chloro-2-methylphenol		MET-10818A-1G	1G	**1570-64-5**
1-Chloro-2-methylpropane		NG-15675-1G	1G	**513-36-0**
2-Chloro-2-methylpropane		N-10309-1G	1G	**507-20-0**
1-Chloro-2-methylpropanol-2-ol		NG-15677-1G	1G	**558-42-9**
3-Chloro-2-methylpropene		N-10710-1G	1G	**563-47-3**
4-Chloro-2-methylthiopyrimidine		NG-15656-100MG	100MG	**49844-90-8**
4-Chloro-2-nitroaniline		N-10813-1G	1G	**89-63-4**
4-Chloro-2-nitroaniline Solution	1000 ug/ml in Toluene	S-10813U4-1ML	1ML	**89-63-4**
4-Chloro-2-nitroaniline Solution	1000 ug/ml in Toluene	S-10813U4-5ML	5ML	**89-63-4**
5-Chloro-2-nitroanisole		NG-15678-100MG	100MG	**6627-53-8**
4-Chloro-2-nitroanisole		NG-15798-250MG	250MG	**89-21-4**
5-Chloro-2-nitrobenzaldehyde		NG-15684-100MG	100MG	**6628-86-0**
1-Chloro-2-nitrobenzene		N-10032-1G	1G	**88-73-3**
4-Chloro-2-nitrobenzoic acid		NG-15691-100MG	100MG	**6280-88-2**
5-Chloro-2-nitrobenzoic acid		NG-15694-1G	1G	**2516-95-2**
5-Chloro-2-nitrobenzonitrile		NG-15698-10MG	10MG	**34662-31-2**
6-Chloro-2-nitrobenzonitrile		NG-15706-100MG	100MG	**6575-07-1**
4-Chloro-2-nitrobenzyl alcohol		NG-14574-100MG	100MG	**22996-18-5**
5-Chloro-2-nitrobenzyl alcohol		NG-15711-100MG	100MG	**73033-58-6**
4-Chloro-2-nitrophenol		N-10814-1G	1G	**89-64-5**
6-Chloro-2-picoline		NG-15749-100MG	100MG	**18368-63-3**
6-Chloro-2-picolinic acid methyl ester Solution	100 ug/ml in Hexane	MET-12659BJ1-1ML	1ML	**6636-55-1**
1-Chloro-2-propanol		N-15740-100MG	100MG	**127-00-4**
Chloro-2-propanone		N-11436-1G	1G	**78-95-5**
5-Chloro-2-pyridinol		NG-15767-100MG	100MG	**4214-79-3**
6-Chloro-2-pyridinol		NG-15769-1G	1G	**16879-02-0**

Chem Service's Quality Management System is Certified to the Internationally Recognized ISO 9001, ISO 17025, & ISO Guide 34 Quality Standards.

Product Name	Concentration and Solvent	Part Number	Size	CAS Number
5-Chloro-2-thiophene carboxylic acid		NG-15755-1G	1G	**24065-33-6**
4-Chloro-3,5-dimethylphenol		NG-15483-1G	1G	**88-04-0**
2-Chloro-3,5-dinitrobenzoic acid		NG-14565-1G	1G	**2497-91-8**
1-Chloro-3.4-dinitrobenzene		NG-15563-100MG	100MG	**610-40-2**
4-Chloro-3.5-dinitrobenzoic acid		NG-15569-1G	1G	**118-97-8**
4-Chloro-3.5-dinitrobenzonitrile		NG-15571-100MG	100MG	**1930-72-9**
4-Chloro-3.5-dinitrobenzotrifluoride		NG-15628-100MG	100MG	**393-75-9**
2-Chloro-3.5-dinitropyridine		NG-15576-10MG	10MG	**2578-45-2**
1-Chloro-3-fluorobenzene		N-10034-1G	1G	**625-98-9**
1-Chloro-3-methylbutane		N-10035-500MG	500MG	**107-84-6**
4-Chloro-3-methylphenol		N-10815-1G	1G	**59-50-7**
4-Chloro-3-methylphenol (ring-2,6-d2)		N-FD22-A-0.1G	0.1G	
4-Chloro-3-methylphenol (ring-2,6-d2)		N-FD22-E-0.01G	0.01G	
4-Chloro-3-methylphenol Solution	100 ug/ml in Methanol	S-10815M1-1ML	1ML	**59-50-7**
4-Chloro-3-methylphenol Solution	100 ug/ml in Methanol	S-10815M1-5ML	5ML	**59-50-7**
4-Chloro-3-nitroaniline		NG-15674-1G	1G	**635-22-3**
4-Chloro-3-nitroanisole		NG-15682-1G	1G	**10298-80-3**
4-Chloro-3-nitrobenzaldehyde		NG-15689-10MG	10MG	**16588-34-4**
1-Chloro-3-nitrobenzene		N-10036-500MG	500MG	**121-73-3**
1-Chloro-3-nitrobenzene Solution	1000ug/mL in Isooctane	S-10036K4-1ML	1ML	**121-73-3**
1-Chloro-3-nitrobenzene Solution	1000ug/mL in Isooctane	S-10036K4-5ML	5ML	**121-73-3**
2-Chloro-3-nitrobenzoic acid		NG-14564-100MG	100MG	**3970-35-2**
4-Chloro-3-nitrobenzoic acid		NG-15681-1G	1G	**96-99-1**
4-Chloro-3-nitrobenzotrifluoride		N-10816-1G	1G	**121-17-5**
4-Chloro-3-nitrobenzotrifluoride Solution	1000 ug/ml in Isooctane	S-10816K4-1ML	1ML	**121-17-5**
4-Chloro-3-nitrobenzotrifluoride Solution	1000 ug/ml in Isooctane	S-10816K4-5ML	5ML	**121-17-5**
4-Chloro-3-nitrobenzyl alcohol		NG-15712-100MG	100MG	**55912-20-4**
2-Chloro-3-nitropyridine		NG-13916-1G	1G	**5470-18-8**
4-Chloro-3-nitrotoluene		NG-15697-1G	1G	**89-60-1**
1-Chloro-3-pentanone		NG-15713-1G	1G	**32830-97-0**
2-Chloro-3-pyridinol		NG-15766-100MG	100MG	**6636-78-8**
5-Chloro-3-pyridinol		NG-15773-100MG	100MG	**74115-12-1**
4-Chloro-3-trifluoromethylphenyl isothiocyanate		NG-15793-10MG	10MG	
2-Chloro-4-(methylsulfonyl)benzoic acid		MET-12890A-100MG	100MG	**53250-83-2**
2-Chloro-4,6-diamino-1,3,5-triazine		MET-13213C-100MG	100MG	**3397-62-4**
2-Chloro-4,6-dinitroaniline		N-10311-1G	1G	**3531-19-9**
2-Chloro-4,6-dinitroaniline Solution	1000 ug/ml in Toluene	S-10311U4-1ML	1ML	**3531-19-9**
2-Chloro-4,6-dinitroaniline Solution	1000 ug/ml in Toluene	S-10311U4-5ML	5ML	**3531-19-9**
3-Chloro-4-biphenylol		N-15520-10MG	10MG	**92-04-6**
4'-Chloro-4-biphenylol		N-15521-10MG	10MG	**28034-99-3**
2-Chloro-4-ethylamino-6-methylamino-s-triazine		N-12966-10MG	10MG	**3084-92-2**
2-Chloro-4-ethylamino-6-propylamino-s-triazine		N-12964-50MG	50MG	**90952-64-0**
1-Chloro-4-fluorobenzene		N-10037-1G	1G	**352-33-0**
1-Chloro-4-fluorobenzene Solution	2500 ug/ml in Methanol	S-10037M6-1ML	1ML	**352-33-0**
1-Chloro-4-fluorobenzene Solution	2500 ug/ml in Methanol	S-10037M6-5ML	5ML	**352-33-0**
3-Chloro-4-fluoronitrobenzene		NG-15593-1G	1G	**350-30-1**
2-Chloro-4-fluorotoluene		NG-15653-1G	1G	**452-73-3**
3-Chloro-4-hydroxybenzoic acid hemihydrate		NG-15603-100MG	100MG	**3964-58-7**
1-Chloro-4-iodobenzene		NG-15610-1G	1G	**637-87-6**
2-Chloro-4-methylamino-6-diethylamino-s-triazine		N-12968-10MG	10MG	**290-87-9-06**
2-Chloro-4-methylamino-6-sec-butylamino-s-triazine		N-12967-10MG	10MG	**290-87-9-05**
2-Chloro-4-methylaniline		NG-15622-100MG	100MG	**615-65-6**
3-Chloro-4-methylaniline		NG-15672-1G	1G	**95-74-9**
1-(3-Chloro-4-methylphenyl)-3-methylurea		MET-11455A-100MG	100MG	**22175-22-0**
2-Chloro-4-nitroaniline		N-10310-1G	1G	**121-87-9**
2-Chloro-4-nitroaniline Solution	1000 ug/ml in Toluene	S-10310U4-1ML	1ML	**121-87-9**
2-Chloro-4-nitroaniline Solution	1000 ug/ml in Toluene	S-10310U4-5ML	5ML	**121-87-9**
1-Chloro-4-nitrobenzene		N-10038-1G	1G	**100-00-5**
2-Chloro-4-nitrobenzoic acid		NG-15679-1G	1G	**99-60-5**
2-Chloro-4-nitrophenol		MET-11658A-1G	1G	**619-08-9**
2-Chloro-4-nitrotoluene		NG-15695-1G	1G	**121-86-8**
2-Chloro-4-phenylphenol		NG-15733-1G	1G	**92-04-6**
4-Chloro-5-methylaniline-2-sulfonic acid		NG-15673-1G	1G	
2-Chloro-5-methylphenol		NG-15836-1G	1G	**615-74-7**
2-Chloro-5-nitroaniline		NG-15667-1G	1G	**6283-25-6**
2-Chloro-5-nitrobenzaldehyde		NG-14573-100MG	100MG	**6361-21-3**
2-Chloro-5-nitrobenzoic acid		NG-15683-1G	1G	**2516-96-3**
2-Chloro-5-nitrobenzonitrile		NG-15703-100MG	100MG	**16588-02-6**
2-Chloro-5-nitrobenzophenone		NG-15707-100MG	100MG	**34052-37-4**
2-Chloro-5-nitrobenzotrifluoride		NG-15708-1G	1G	**777-37-7**
2-Chloro-5-nitropyridine		NG-15717-1G	1G	**4548-45-2**
2-Chloro-6-fluorobenzyl chloride		NG-15588-1G	1G	**55117-15-2**
2-Chloro-6-methoxy-(3 or 5)-nitropyridine		NG-15617-10MG	10MG	
2-Chloro-6-methoxybenzonitrile		NG-15616-100MG	100MG	
3-Chloro-6-methyl-4-nitroaniline		NG-15632-100MG	100MG	**13852-51-2**
2-Chloro-6-methylaniline		NG-15670-1G	1G	**87-63-8**
4-Chloro-6-nitro-m-cresol		NG-14582-1G	1G	**7147-89-9**
2-Chloro-6-nitrotoluene		NG-15696-1G	1G	**83-42-1**
4-Chloro-7-nitrobenzofurazan		NG-15600-100MG	100MG	**10199-89-0**
Chloroacetal		NG-15586-1G	1G	**621-62-5**
Chloroacetaldehyde (water added)		N-11437-1G	1G	**107-20-0**
Chloroacetaldehyde dimethylacetal		NG-15584-1G	1G	**97-97-2**
Chloroacetaldehyde Solution	100 ug/ml in Methanol	S-11437M1-1ML	1ML	**107-20-0**
Chloroacetaldehyde Solution	100 ug/ml in Methanol	S-11437M1-5ML	5ML	**107-20-0**
2-Chloroacetamide		N-10312-1G	1G	**79-07-2**
3'-Chloroacetanilide		NG-15587-1G	1G	**588-07-8**
p-Chloroacetanilide		NG-15547-1G	1G	**539-03-7**
Chloroacetic acid		N-11438-1G	1G	**79-11-8**
Chloroacetic acid sodium salt		NG-15543-1G	1G	**3926-62-3**
Chloroacetic acid Solution	100ug/mL in tert-Butylmethyl ether	S-11438T1-1ML	1ML	**79-11-8**
Chloroacetic acid Solution	100ug/mL in tert-Butylmethyl ether	S-11438T1-5ML	5ML	**79-11-8**
Chloroacetic anhydride		NG-15549-1G	1G	**541-88-8**
Chloroacetonitrile		N-11439-1G	1G	**107-14-2**
Chloroacetonitrile Solution	100 ug/ml in t-Butylmethyl ether	S-11439T1-1ML	1ML	**107-14-2**
Chloroacetonitrile Solution	100 ug/ml in t-Butylmethyl ether	S-11439T1-5ML	5ML	**107-14-2**
2-Chloroacetophenone		N-10313-1G	1G	**532-27-4**
3'-Chloroacetophenone		NG-15467-100MG	100MG	**99-02-5**
Chloroacetyl chloride		NG-15555-1G	1G	**79-04-9**
2-Chloroacrylonitrile		N-10314-500MG	500MG	**920-37-6**

Product Name	Concentration and Solvent	Part Number	Size	CAS Number
2-Chloroacrylonitrile Solution	1000 ug/ml in Methanol	S-10314M4-1ML	1ML	**920-37-6**
2-Chloroacrylonitrile Solution	1000 ug/ml in Methanol	S-10314M4-5ML	5ML	**920-37-6**
1-cis-3-Chloroallyl-3,5,7-triaza-1-azonia-adamantane chloride		N-10045-100MG	100MG	**51229-78-8**
1-cis-3-Chloroallyl-357-triaza-1-azonia-adamantane chloride	100 ug/ml in Methanol	S-10045M1-1ML	1ML	**51229-78-8**
p-Chloro-a-methylbenzylamine		NG-15624-10MG	10MG	
4-Chloroaniline		N-10820-1G	1G	**106-47-8**
2-Chloroaniline		N-10316-1G	1G	**95-51-2**
3-Chloroaniline		N-10711-1G	1G	**108-42-9**
3-Chloroaniline Solution	1000 ug/ml in Toluene	S-10711U4-1ML	1ML	**108-42-9**
3-Chloroaniline Solution	1000 ug/ml in Toluene	S-10711U4-5ML	5ML	**108-42-9**
4-Chloroaniline Solution	100 ug/ml in Methanol	S-10820M1-1ML	1ML	**106-47-8**
4-Chloroaniline Solution	100 ug/ml in Methanol	S-10820M1-5ML	5ML	**106-47-8**
2-Chloroaniline Solution	1000 ug/ml in Toluene	S-10316U4-1ML	1ML	**95-51-2**
2-Chloroaniline Solution	1000 ug/ml in Toluene	S-10316U4-5ML	5ML	**95-51-2**
m-Chloroanisole		NG-15590-1G	1G	**2845-89-8**
p-Chloroanisole		NG-15565-1G	1G	**623-12-1**
o-Chloroanisole		NG-15566-1G	1G	**766-51-8**
2-Chloroanthraquinone		NG-14568-1G	1G	**131-09-9**
3-Chlorobenzaldehyde		NG-15579-1G	1G	**587-04-2**
2-Chlorobenzaldehyde		NG-15582-1G	1G	**89-98-5**
4-Chlorobenzaldehyde		NG-15592-1G	1G	**104-88-1**
3-Chlorobenzamide		NG-15497-10MG	10MG	**618-48-4**
4-Chlorobenzamide		NG-15498-100MG	100MG	**619-56-7**
2-Chlorobenzamide		NG-15499-100MG	100MG	**609-66-5**
Chlorobenzene		N-11440-1G	1G	**108-90-7**
Chlorobenzene Solution	100 ug/ml In Methanol	S-11440M1-1ML	1ML	**108-90-7**
Chlorobenzene Solution	100 ug/ml In Methanol	S-11440M1-5ML	5ML	**108-90-7**
Chlorobenzene-d5		N-11441-100MG	100MG	**3114-55-4**
Chlorobenzene-d5 Solution	100 ug/ml in Methanol	S-11441M1-1ML	1ML	**3114-55-4**
Chlorobenzene-d5 Solution	100 ug/ml in Methanol	S-11441M1-5ML	5ML	**3114-55-4**
p-Chlorobenzenesulfonic acid		N-12760-1G	1G	**98-66-8**
4-Chlorobenzhydrol		NG-15502-1G	1G	**119-56-2**
Chlorobenzilate		N-11442-100MG	100MG	**510-15-6**
Chlorobenzilate Solution	100 ug/ml in Acetonitrile	S-11442A1-1ML	1ML	**510-15-6**
Chlorobenzilate Solution	100 ug/ml in Hexane	S-11442J1-1ML	1ML	**510-15-6**
Chlorobenzilate Solution	100 ug/ml in Hexane	S-11442J1-5ML	5ML	**510-15-6**
3-Chlorobenzoic acid		N-10712-1G	1G	**535-80-8**
4-Chlorobenzoic acid		N-10821-500MG	500MG	**74-11-3**
2-Chlorobenzoic acid		N-10318-1G	1G	**118-91-2**
3-Chlorobenzoic acid Solution	2000 ug/ml in Methanol	S-10712M5-1ML	1ML	**535-80-8**
3-Chlorobenzoic acid Solution	2000 ug/ml in Methanol	S-10712M5-5ML	5ML	**535-80-8**
2-Chlorobenzonitrile		MET-11490A-250MG	250MG	**873-32-5**
4-Chlorobenzonitrile		NG-15505-100MG	100MG	**623-03-0**
2-Chlorobenzothiazole		NG-15508-100MG	100MG	**615-20-3**
4-Chlorobenzotrichloride		NG-15596-1G	1G	**5216-25-1**
2-Chlorobenzotrichloride		NG-15680-1G	1G	**2136-89-2**
3-Chlorobenzotrifluoride		NG-15805-100MG	100MG	**98-15-7**
p-Chlorobenzotrifluoride		N-15509-1G	1G	**98-56-6**
2-Chlorobenzoxazole		NG-15591-1G	1G	**615-18-9**
2-Chlorobenzyl alcohol		NG-15522-1G	1G	**17849-38-6**
3-Chlorobenzyl alcohol		NG-15595-1G	1G	**873-63-2**
3-Chlorobenzyl bromide		NG-15529-1G	1G	**766-80-3**
2-Chlorobenzyl bromide		NG-15533-10MG	10MG	**611-17-6**
3-Chlorobenzyl chloride		NG-15539-100MG	100MG	**620-20-2**
4-Chlorobenzyl mercaptan		NG-15544-1G	1G	**6258-66-8**
2-Chlorobenzylamine		NG-15524-100MG	100MG	**89-97-4**
4-Chlorobenzylamine		NG-15598-1G	1G	**104-86-9**
2-Chlorobiphenyl		BZ-1-50MG	50MG	**2051-60-7**
3-Chlorobiphenyl		BZ-2-10MG	10MG	**2051-61-8**
4-Chlorobiphenyl		BZ-3-50MG	50MG	**2051-62-9**
2-Chlorobiphenyl Solution	100 ug/ml in Hexane	BZ-1J1-2ML	2ML	**2051-60-7**
3-Chlorobiphenyl Solution	100 ug/ml in Hexane	BZ-2J1-2ML	2ML	**2051-61-8**
4-Chlorobiphenyl Solution	100 ug/ml in Hexane	BZ-3J1-1ML	1ML	**2051-62-9**
4-Chlorobiphenyl Solution	100 ug/ml in Hexane	BZ-3J1-5ML	5ML	**2051-62-9**
1-Chlorobutane		N-10039-1G	1G	**109-69-3**
2-Chlorobutane		N-10319-1G	1G	**78-86-4**
1-Chlorobutane Solution	100 ug/ml in Methanol	S-10039M1-1ML	1ML	**109-69-3**
1-Chlorobutane Solution	100 ug/ml in Methanol	S-10039M1-5ML	5ML	**109-69-3**
4-Chlorobutyric acid		NG-15607-1G	1G	**627-00-9**
4-Chlorobutyronitrile		NG-15606-1G	1G	**628-20-6**
o-Chlorocinnamic acid		NG-14597-1G	1G	**3752-25-8**
p-Chlorocinnamic acid		NG-15548-1G	1G	**1615-02-7**
Chlorocyclohexane		NG-15615-1G	1G	**542-18-7**
2-Chlorocyclohexanone		NG-15550-100MG	100MG	**822-87-7**
1-Chlorodecane		NG-15630-1G	1G	**28519-06-4**
1-Chlorodibenzo-p-dioxin		N-15558-25MG	25MG	**39227-53-7**
2-Chlorodibenzo-p-dioxin		N-15561-25MG	25MG	**39227-54-8**
1-Chlorodibenzo-p-dioxin Solution	50 ug/ml in Toluene	S-15559U0-1ML	1ML	
2-Chlorodibenzo-p-dioxin Solution	50 ug/ml in Toluene	S-15562U0-1ML	1ML	
Chlorodibromoacetic acid		N-11443-10MG	10MG	**5278-95-5**
Chlorodibromomethane		N-11444-1G	1G	**124-48-1**
Chlorodibromomethane Solution	100 ug/ml in Methanol	S-11444M1-1ML	1ML	**124-48-1**
Chlorodibromomethane Solution	100 ug/ml in Methanol	S-11444M1-5ML	5ML	**124-48-1**
Chlorodifluoroacetic acid		NG-15623-1G	1G	**76-04-0**
3-Chlorodiphenylamine		NG-15578-100MG	100MG	**101-17-7**
Chlorodiphenylmethane		N-11445-1G	1G	**90-99-3**
1-Chlorododecane		NG-15631-1G	1G	**112-52-7**
Chloroethane Solution	100 ug/ml in Methanol	S-11446M1-1ML	1ML	**75-00-3**
Chloroethane Solution	100 ug/ml in Methanol	S-11446M1-5ML	5ML	**75-00-3**
Chloroethane Solution	10000 ug/ml in Methanol	S-11446M8-1ML	1ML	**75-00-3**
Chloroethane Solution	10000 ug/ml in Methanol	S-11446M8-5ML	5ML	**75-00-3**
2-Chloroethanesulfonic acid sodium salt monohydrate		NG-15580-100MG	100MG	**15484-44-3**
2-Chloroethanol		N-10320-1G	1G	**107-07-3**
2-Chloroethanol (1,1,2,2-d4)		N-FD2012-B-0.5G	0.5G	
2-Chloroethanol Solution	100 ug/ml in Methanol	S-10320M1-1ML	1ML	**107-07-3**
2-Chloroethanol Solution	100 ug/ml in Methanol	S-10320M1-5ML	5ML	**107-07-3**
1-(2-Chloroethoxy)-2-phenoxyethane		NG-15638-1G	1G	
2-Chloroethyl acetate		NG-15640-1G	1G	**542-58-5**
2-Chloroethyl isothiocyanate		NG-15641-1G	1G	
2-Chloroethyl methyl ether		NG-15583-1G	1G	**627-42-9**
2-Chloroethyl vinyl ether		N-10322-1G	1G	**110-75-8**

Chem Service's Quality Management System is Certified to the Internationally Recognized ISO 9001, ISO 17025, & ISO Guide 34 Quality Standards.

Product Name	Concentration and Solvent	Part Number	Size	CAS Number
2-Chloroethyl vinyl ether solution	100 ug/ml in Methanol	S-10322M1-1ML	1ML	**110-75-8**
2-Chloroethyl vinyl ether Solution	100 ug/ml in Methanol	S-10322M1-5ML	5ML	**110-75-8**
(2-Chloroethyl)benzene		NG-15648-1G	1G	**622-24-2**
(2-Chloroethyl)phosphonic acid		N-10002-250MG	250MG	**16672-87-0**
2-Chloroethyl-p-toluenesulfonate		NG-15645-1G	1G	**80-41-1**
Chloroform		N-11447-1G	1G	**67-66-3**
Chloroform (13C)		N-FC23-1-1G	1G	
Chloroform (13C)		N-FC23-A-0.1G	0.1G	
Chloroform (13C)		N-FC23-B-0.5G	0.5G	
Chloroform Solution	100 ug/ml in Methanol	S-11447M1-1ML	1ML	**67-66-3**
Chloroform Solution	100 ug/ml in Methanol	S-11447M1-5ML	5ML	**67-66-3**
Chloroform-d		NG-15657-1G	1G	**865-49-6**
1-Chloroheptane		NG-15652-1G	1G	**629-06-1**
1-Chlorohexane		N-10040-500MG	500MG	**544-10-5**
1-Chlorohexane Solution	100 ug/ml in Methanol	S-10040M1-1ML	1ML	**544-10-5**
1-Chlorohexane Solution	100 ug/ml in Methanol	S-10040M1-5ML	5ML	**544-10-5**
2-Chlorohydroquinone		NG-15599-1G	1G	**615-67-8**
5-Chloroindole		NG-15658-100MG	100MG	**17422-32-1**
5-Chloroindole-2-carboxylic acid		NG-15611-100MG	100MG	**10517-21-2**
5-Chloroisatin		NG-15661-100MG	100MG	
5-Chloroisatoic anhydride		NG-15664-1G	1G	**4743-17-3**
a-2-Chloroisodurene		NG-15665-1G	1G	**1585-16-6**
p-Chloromandelic acid		N-12761-1G	1G	**492-86-4**
p-Chloromandelic acid Solution	100 ug/ml in Acetonitrile	S-12761A1-1ML	1ML	**492-86-4**
p-Chloromandelic acid Solution	100 ug/ml in t-Butylmethyl ether	S-12761T1-1ML	1ML	**492-86-4**
4-Chloro-m-benzenedithiol		NG-15501-10MG	10MG	**58593-78-5**
4-Chloromercuribenzoic acid		NG-15669-100MG	100MG	**59-85-8**
Chloromethyl methyl ether		N-11448-500MG	500MG	**107-30-2**
3-(Chloromethyl)heptane		N-10704-500MG	500MG	**123-04-6**
1-(Chloromethyl)naphthalene		N-10011-1G	1G	**86-52-2**
2-(Chloromethyl)quinoline monohydrochloride		NG-15644-100MG	100MG	**3747-74-8**
6-(Chloromethyl)uracil		NG-15660-1G	1G	**18592-13-7**
3-Chloromethyl-1-methylpiperidine hydrochloride		NG-15629-100MG	100MG	**66496-82-0**
5-Chloromethyl-2-oxazolidinone		NG-15634-100MG	100MG	**22625-57-6**
2-Chloromethyl-4-nitrophenol		NG-14590-1G	1G	**2973-19-5**
4-Chloromethyl-6-methylcoumarin		NG-15685-500MG	500MG	
2-Chloromethylbenzimidazole		NG-15676-1G	1G	**4857-04-9**
Chloromethylmethylsulfide		NG-15647-1G	1G	**2373-51-5**
Chloromethylthiocyanate		NG-15654-100MG	100MG	**3268-79-9**
a-Chloro-m-nitrotoluene		NG-15693-1G	1G	**619-23-8**
2-Chloro-N-(2-ethyl-6-methylphenyl) acetamide		MET-11013-50MG	50MG	**32428-71-0**
2-Chloro-N.N-diethylacetamide		NG-15621-1G	1G	**2315-36-8**
2-Chloronaphthalene		N-10323-100MG	100MG	**91-58-7**
1-Chloronaphthalene		N-10041-1G	1G	**90-13-1**
2-Chloronaphthalene (d7)		N-FD20-A-0.1G	0.1G	
2-Chloronaphthalene (d7)		N-FD20-E-0.01G	0.01G	
2-Chloronaphthalene Solution	100 ug/ml in Methanol	S-10323M1-1ML	1ML	**91-58-7**
2-Chloronaphthalene Solution	100 ug/ml in Methanol	S-10323M1-5ML	5ML	**91-58-7**
1-Chloronaphthalene Solution	100 ug/ml in Methanol	S-10041M1-1ML	1ML	**90-13-1**
1-Chloronaphthalene Solution	100 ug/ml in Methanol	S-10041M1-5ML	5ML	**90-13-1**
Chloroneb		N-11449-250MG	250MG	**2675-77-6**
Chloroneb Solution	100 ug/ml in Acetonitrile	S-11449A1-1ML	1ML	**2675-77-6**
Chloroneb Solution	100 ug/ml in t-Butylmethyl ether	S-11449T1-1ML	1ML	**2675-77-6**
Chloroneb Solution	100 ug/ml in t-Butylmethyl ether	S-11449T1-5ML	5ML	**2675-77-6**
6-Chloronicotinamide		NG-15666-100MG	100MG	**6271-78-9**
4-Chloro-N-methylaniline		NG-15619-100MG	100MG	**932-96-7**
1-Chlorononane		NG-15702-1G	1G	**2473-01-0**
1-Chlorooctadecane		N-10042-1G	1G	**3386-33-2**
1-Chlorooctadecane Solution	1000 ug/ml in Hexane	S-10042J4-1ML	1ML	**3386-33-2**
1-Chlorooctadecane Solution	1000 ug/ml in Hexane	S-10042J4-5ML	5ML	**3386-33-2**
1-Chlorooctadecane Solution	2000 ug/ml in Methylene chloride	S-10042X5-1ML	1ML	**3386-33-2**
1-Chlorooctadecane Solution	2000 ug/ml in Methylene chloride	S-10042X5-5ML	5ML	**3386-33-2**
2-Chlorooctane		NG-15709-1G	1G	**628-61-5**
1-Chlorooctane		N-10043-1G	1G	**111-85-3**
1-Chlorooctane Solution	2000 ug/ml in Methanol	S-10043M5-1ML	1ML	**111-85-3**
1-Chlorooctane Solution	2000 ug/ml in Methanol	S-10043M5-5ML	5ML	**111-85-3**
4-Chloro-o-phenylenediamine		N-10817-1G	1G	**95-83-0**
4-Chloro-o-phenylenediamine Solution	100 ug/ml in Methanol	S-10817M1-1ML	1ML	**95-83-0**
4-Chloro-o-phenylenediamine Solution	100 ug/ml in Methanol	S-10817M1-5ML	5ML	**95-83-0**
4-Chloro-o-tolyloxyacetic acid		N-10818-250MG	250MG	**94-74-6**
4-Chloro-o-tolyloxyacetic acid methyl ester		N-10819-100MG	100MG	**2436-73-9**
4-Chloro-o-tolyloxyacetic acid methyl ester Solution	100 ug/ml in Methanol	S-10819M1-1ML	1ML	**2436-73-9**
4-Chloro-o-tolyloxyacetic acid methyl ester Solution	100 ug/ml in Methanol	S-10819M1-5ML	5ML	**2436-73-9**
4-Chloro-o-tolyloxyacetic acid Solution	100ug/mL in Acetone	S-10818B1-1ML	1ML	**94-74-6**
4-Chloro-o-tolyloxyacetic acid Solution	100ug/mL in Acetone	S-10818B1-5ML	5ML	**94-74-6**
4-Chloro-o-tolyloxyacetic acid Solution	100 ug/ml in Methanol	S-10818M1-1ML	1ML	**94-74-6**
4-Chloro-o-xylene		NG-15761-1G	1G	**615-60-1**
a-Chloro-o-xylene		NG-15799-1G	1G	**552-45-4**
Chloroparaffin (50% chlorine)		NG-11450-1G	1G	**63449-39-8**
Chloropentafluorobenzene		NG-15699-1G	1G	**344-07-0**
1-Chloropentane		N-10044-1G	1G	**543-59-9**
g-Chloro-p-ethyl-butyrophenone		NG-15637-1G	1G	
g-Chloro-p-fluorobutyrophenone		NG-15649-1G	1G	**3874-54-2**
Chlorophacinone		N-11451-250MG	250MG	**3691-35-8**
Chlorophacinone Solution	100 ug/ml in Acetonitrile	S-11451A1-1ML	1ML	**3691-35-8**
p-Chlorophenetole		N-12762-500MG	500MG	**622-61-7**
b-Chlorophenetole		NG-15718-1G	1G	
2-Chlorophenol		N-10324-1G	1G	**95-57-8**
4-Chlorophenol		N-10823-1G	1G	**106-48-9**
3-Chlorophenol		N-10713-1G	1G	**108-43-0**
4-Chlorophenol Solution	100 ug/ml in Methanol	S-10823M1-1ML	1ML	**106-48-9**
4-Chlorophenol Solution	100 ug/ml in Methanol	S-10823M1-5ML	5ML	**106-48-9**
2-Chlorophenol Solution	100 ug/ml in Methanol	S-10324M1-1ML	1ML	**95-57-8**
2-Chlorophenol Solution	100 ug/ml in Methanol	S-10324M1-5ML	5ML	**95-57-8**
2-Chlorophenol-d4		N-10326-10MG	10MG	**93951-73-6**
2-Chlorophenol-d4 Solution	100 ug/ml in Methanol	S-10326M1-1ML	1ML	**93951-73-6**
2-Chlorophenol-d4 Solution	100 ug/ml in Methanol	S-10326M1-5ML	5ML	**93951-73-6**
2-Chlorophenothiazine		NG-15701-1G	1G	**92-39-7**
o-Chlorophenoxy acetic acid		N-12679-1G	1G	**614-61-9**

Product Name	Concentration and Solvent	Part Number	Size	CAS Number
o-Chlorophenoxy acetic acid Solution	100 ug/ml in Methanol	S-12679M1-1ML	1ML	**614-61-9**
o-Chlorophenoxy acetic acid Solution	100 ug/ml in t-Butylmethyl ether	S-12679T1-1ML	1ML	**614-61-9**
2-(p-Chlorophenoxy)-2-methylpropionic acid		NG-15719-1G	1G	**882-09-7**
2-(3-Chlorophenoxy)propionic acid		N-10254-1G	1G	**101-10-0**
2-(3-Chlorophenoxy)propionic acid Solution	100 ug/ml in Acetonitrile	S-10254A1-1ML	1ML	**101-10-0**
2-(3-Chlorophenoxy)propionic acid Solution	100 ug/ml in T-butylmethyl Ether	S-10254T1-1ML	1ML	**101-10-0**
2-[3-Chlorophenoxy]propionamide		N-10261-1G	1G	**5825-87-6**
2-[3-Chlorophenoxy]propionamide Solution	100 ug/ml in Methanol	S-10261M1-1ML	1ML	**5825-87-6**
p-Chlorophenoxyacetic acid		N-12763-250MG	250MG	**122-88-3**
p-Chlorophenoxyacetic acid Solution	100 ug/ml in Methanol	S-12763M1-1ML	1ML	**122-88-3**
p-Chlorophenoxyacetic acid Solution	100 ug/ml in t-Butylmethyl ether	S-12763T1-1ML	1ML	**122-88-3**
3-Chlorophenyl isocyanate		NG-15743-1G	1G	**2909-38-8**
o-Chlorophenyl isocyanate		NG-15724-1G	1G	**3320-83-0**
p-Chlorophenyl methyl sulfone		NG-15746-1G	1G	**98-57-7**
4-Chlorophenyl phenyl ether		N-10824-1G	1G	**7005-72-3**
4-Chlorophenyl phenyl ether (phenyl-d5)		N-FD40-A-0.1G	0.1G	
4-Chlorophenyl phenyl ether Solution	100 ug/ml in Methanol	S-10824M1-1ML	1ML	**7005-72-3**
4-Chlorophenyl phenyl ether Solution	100 ug/ml in Methanol	S-10824M1-5ML	5ML	**7005-72-3**
4-Chlorophenyl sulfoxide		N-10825-1G	1G	**3085-42-5**
4-Chlorophenyl sulfoxide Solution	2500 ug/ml in Methanol	S-10825M6-1ML	1ML	**3085-42-5**
4-Chlorophenyl sulfoxide Solution	2500 ug/ml in Methanol	S-10825M6-5ML	5ML	**3085-42-5**
1-(2-Chlorophenyl)-2-thiourea		N-10009-100MG	100MG	**5344-82-1**
1-(2-Chlorophenyl)-2-thiourea Solution	5000 ug/ml in Acetonitrile	S-10009A7-1ML	1ML	**5344-82-1**
1-(2-Chlorophenyl)-2-thiourea Solution	5000 ug/ml in Acetonitrile	S-10009A7-5ML	5ML	**5344-82-1**
2-(p-Chlorophenyl)-3-methyl butyric acid		MET-13201A-100MG	100MG	**2012-74-0**
4-(p-Chlorophenyl)-4-hydroxypiperidine		NG-15729-100MG	100MG	**39512-49-7**
(p-Chlorophenyl)acetonitrile		N-10006-1G	1G	**140-53-4**
1-(p-Chlorophenyl)ethylamine		NG-15705-1G	1G	
3-(4-Chlorophenyl)methyl urea		MET-11827B-100MG	100MG	**5352-88-5**
1-(m-Chlorophenyl)piperazine dihydrochloride		NG-15734-1G	1G	
1-(p-Chlorophenyl)piperazine dihydrochloride		NG-13918-1G	1G	**38869-46-4**
1-(m-Chlorophenyl)piperazine hydrochloride		NG-15725-1G	1G	**65369-76-8**
1-(o-Chlorophenyl)-piperazine hydrochloride hydrate		NG-15728-1G	1G	**41202-32-8**
1-(p-Chlorophenyl-3-hydroxy-3-phenyltriazene)		NG-15730-1G	1G	
2-Chlorophenylacetic acid		NG-15704-1G	1G	**2444-36-2**
4-Chlorophenylacetic acid		NG-15721-1G	1G	**1878-66-6**
a-Chlorophenylacetic acid		NG-15727-10MG	10MG	
3-Chlorophenylacetic acid		NG-15739-100MG	100MG	**1878-65-5**
2-Chlorophenylhydrazine hydrochloride		NG-15741-100MG	100MG	**41052-75-9**
3-Chlorophenylhydrazine hydrochloride		NG-15742-1G	1G	**2312-23-4**
4-Chlorophenylhydrazine hydrochloride		NG-13917-1G	1G	**1073-70-7**
4-Chloro-phenylisothiocyanate		NG-15738-100MG	100MG	**2131-55-7**
p-Chlorophenyl-p-toluenesulfonate		NG-15722-1G	1G	
p-Chlorophenylsulfonyl acetonitrile		NG-15726-500MG	500MG	
p-Chlorophenylurea		MET-11722A-100MG	100MG	**140-38-5**
4-Chlorophthalic acid		NG-14600-1G	1G	**89-20-3**
4-Chlorophthalic acid monosodium salt		NG-15736-1G	1G	
Chlorophthalic anhydride		NG-15737-1G	1G	**30205-85-7**
1-Chloropropane		NG-15731-1G	1G	**540-54-5**
2-Chloropropane		N-10327-1G	1G	**75-29-6**
3-Chloropropionamide		NG-15748-1G	1G	**5875-24-1**
2-Chloropropionic acid		N-10328-1G	1G	**598-78-7**
3-Chloropropionic acid		N-10714-1G	1G	**107-94-8**
3-Chloropropionitrile		N-10715-250MG	250MG	**542-76-7**
3-Chloropropionitrile Solution	100 ug/ml in Acetonitrile	S-10715A1-1ML	1ML	**542-76-7**
3-Chloropropionitrile Solution	100 ug/ml in Acetonitrile	S-10715A1-5ML	5ML	**542-76-7**
3-Chloropropylamine hydrochloride		NG-14578-1G	1G	**6276-54-6**
Chloropropylate		N-11453-250MG	250MG	**5836-10-2**
Chloropropylate Solution	1000 ug/ml in Isooctane	S-11453K4-1ML	1ML	**5836-10-2**
Chloropropylate Solution	1000 ug/ml in Isooctane	S-11453K4-5ML	5ML	**5836-10-2**
Chloropropylate Solution	100 ug/ml in Acetonitrile	S-11453A1-1ML	1ML	**5836-10-2**
6-Chloropurine		NG-15753-10MG	10MG	**87-42-3**
a-Chloro-p-xylene		NG-15758-1G	1G	**104-82-5**
3-Chloropyridine		NG-15754-100MG	100MG	**626-60-8**
2-Chloropyridine		NG-15757-1G	1G	**109-09-1**
4-Chloropyridine hydrochloride		NG-15759-100MG	100MG	**7379-35-3**
4-Chloropyridine-N-oxide		NG-15763-10MG	10MG	**1121-76-2**
2-Chloropyridine-N-oxide hydrochloride		NG-15764-100MG	100MG	**20295-64-1**
2-Chloropyrimidine		NG-15744-1G	1G	**1722-12-9**
4-Chloroquinoline		NG-14586-100MG	100MG	**611-35-8**
4-Chlororesorcinol		NG-15775-1G	1G	**95-88-5**
4-Chlorosalicylic acid		NG-15777-1G	1G	**5106-98-9**
5-Chlorosalicylic acid		NG-15760-1G	1G	**321-14-2**
4-Chlorostyrene		NG-15751-1G	1G	**1073-67-2**
2-Chlorostyrene		NG-15752-100MG	100MG	**2039-87-4**
Chlorosuccinic acid		NG-15780-100MG	100MG	**16045-92-4**
Chlorothalonil		N-11454-250MG	250MG	**1897-45-6**
Chlorothalonil Solution	100 ug/ml in Acetonitrile	S-11454A1-1ML	1ML	**1897-45-6**
Chlorothalonil Solution	100 ug/ml in t-Butylmethyl ether	S-11454T1-1ML	1ML	**1897-45-6**
Chlorothalonil Solution	100 ug/ml in t-Butylmethyl ether	S-11454T1-5ML	5ML	**1897-45-6**
2-Chlorothiophenol		NG-15786-100MG	100MG	**6320-03-2**
3-Chlorothiophenol		NG-15790-100MG	100MG	**2037-31-2**
3-Chlorotoluene		N-10716-1G	1G	**108-41-8**
2-Chlorotoluene		N-10329-1G	1G	**95-49-8**
4-Chlorotoluene		N-10826-1G	1G	**106-43-4**
2-Chlorotoluene Solution	100 ug/ml in Methanol	S-10329M1-1ML	1ML	**95-49-8**
2-Chlorotoluene Solution	100 ug/ml in Methanol	S-10329M1-5ML	5ML	**95-49-8**
4-Chlorotoluene Solution	100 ug/ml in Methanol	S-10826M1-1ML	1ML	**106-43-4**
4-Chlorotoluene Solution	100 ug/ml in Methanol	S-10826M1-5ML	5ML	**106-43-4**
Chlorotoluron		N-11455-250MG	250MG	**15545-48-9**
Chlorotoluron Solution	100 ug/ml in Acetonitrile	S-11455A1-1ML	1ML	**15545-48-9**
Chlorotoluron Solution	100 ug/ml in Toluene	S-11455U1-1ML	1ML	**15545-48-9**
2-Chlorotriethylamine hydrochloride		NG-15770-1G	1G	**869-24-9**
Chlorotriphenylmethane		NG-15772-1G	1G	**76-83-5**
5-Chlorovaleric acid		NG-15768-1G	1G	**1119-46-6**
5-Chlorovaleronitrile		NG-15771-1G	1G	**6280-87-1**
Chloroxuron		N-11456-250MG	250MG	**1982-47-4**
Chloroxuron Solution	100 ug/ml in Acetonitrile	S-11456A1-1ML	1ML	**1982-47-4**
Chloroxynil		N-11457-500MG	500MG	**1891-95-8**
Chloroxynil Solution	100 ug/ml in Methanol	S-11457M1-1ML	1ML	**1891-95-8**
Chlorpropham		N-11458-250MG	250MG	**101-21-3**

Chem Service's Quality Management System is Certified to the Internationally Recognized ISO 9001, ISO 17025, & ISO Guide 34 Quality Standards.

Product Name	Concentration and Solvent	Part Number	Size	CAS Number
Chlorpropham Solution	100 ug/ml in t-Butylmethyl ether	S-11458T1-1ML	1ML	**101-21-3**
Chlorpropham Solution	100 ug/ml in t-Butylmethyl ether	S-11458T1-5ML	5ML	**101-21-3**
Chlorpropham Solution	100 ug/ml in Acetonitrile	S-11458A1-1ML	1ML	**101-21-3**
Chlorpyrifos		N-11459-250MG	250MG	**2921-88-2**
Chlorpyrifos (diethyl-d10) Solution	100ug/ml in n-Nonane	S-FD2057S-1.2ML	1.2ML	
Chlorpyrifos Methyl		N-11460-250MG	250MG	**5598-13-0**
Chlorpyrifos Methyl Solution	100ug/mL in Acetonitrile	S-11460A1-1ML	1ML	**5598-13-0**
Chlorpyrifos Methyl Solution	1000 ug/ml in Hexane	S-11460J4-1ML	1ML	**5598-13-0**
Chlorpyrifos Methyl Solution	1000 ug/ml in Hexane	S-11460J4-5ML	5ML	**5598-13-0**
Chlorpyrifos methyl-O-analog		MET-11460B-50MG	50MG	**5598-52-7**
Chlorpyrifos Oxon		MET-11459B-100MG	100MG	**5598-15-2**
Chlorpyrifos Solution	100 ug/ml in Acetonitrile	S-11459A1-1ML	1ML	**2921-88-2**
Chlorpyrifos Solution	100 ug/ml in Isooctane	S-11459K1-1ML	1ML	**2921-88-2**
Chlorpyrifos Solution	100 ug/ml in Isooctane	S-11459K1-5ML	5ML	**2921-88-2**
Chlorsulfuron		N-11461-100MG	100MG	**64902-72-3**
Chlorsulfuron Solution	100 ug/ml in Acetonitrile	S-11461A1-1ML	1ML	**64902-72-3**
Chlorsulfuron Solution	100 ug/ml in Toluene	S-11461U1-1ML	1ML	**64902-72-3**
Chlorthal-dimethyl		N-11462-250MG	250MG	**1861-32-1**
Chlorthal-dimethyl Solution	100 ug/ml in Acetone	S-11462B1-1ML	1ML	**1861-32-1**
Chlorthal-dimethyl Solution	100 ug/ml in Acetone	S-11462B1-5ML	5ML	**1861-32-1**
Chlorthal-dimethyl Solution	100 ug/ml in Methanol	S-11462M1-1ML	1ML	**1861-32-1**
Chlorthiamid		N-12992-10MG	10MG	**1918-13-4**
Chlorthiophos		N-12969-100MG	100MG	**60238-56-4**
Chlozolinate Solution	100 ug/ml in Acetonitrile	S-12994A1-1ML	1ML	**84332-86-5**
Cholecalciferol		N-11463-100MG	100MG	**67-97-0**
Cholecalciferol Solution	100 ug/ml in Acetonitrile	S-11463A1-1ML	1ML	**67-97-0**
Cholecalciferol Solution	100 ug/ml in Toluene	S-11463U1-1ML	1ML	**67-97-0**
Cholesterol		N-11464-500MG	500MG	**57-88-5**
Cholesterol stearate		NG-14580-1G	1G	**35602-69-8**
Cholesteryl 2-(2-ethoxyethoxy)ethyl carbonate		NG-15444-100MG	100MG	**1548-00-1**
Cholesteryl 2-ethylhexanoate		NG-14567-100MG	100MG	**41329-01-5**
Cholesteryl acetate		NG-15476-500MG	500MG	**604-35-3**
Cholesteryl bromide		NG-14585-1G	1G	**516-91-6**
Cholesteryl chloride		NG-14584-1G	1G	**910-31-6**
Cholesteryl erucate		NG-15776-1G	1G	**24516-39-0**
Cholesteryl lauryl carbonate		NG-15778-100MG	100MG	**15455-85-3**
Cholesteryl octadecyl carbonate		NG-15762-100MG	100MG	
Cholesteryl oleate		NG-14589-1G	1G	**303-43-5**
Cholesteryl oleyl carbonate		NG-14583-1G	1G	**17110-51-9**
Cholesteryl palmitate		NG-14588-1G	1G	**601-34-3**
Cholesteryl propionate		NG-14587-1G	1G	**633-31-8**
Cholesteryl-2-methyl-2-propene-1-yl-carbonate		NG-14893-100MG	100MG	
Cholic acid		NG-14603-1G	1G	**81-25-4**
Cholic acid, sodium salt hydrate		NG-15339-200MG	200MG	**73163-53-8**
Choline bitartrate		NG-15540-1G	1G	**87-67-2**
Choline chloride(Technical)		N-11465-1G	1G	**67-48-1**
Chorthion Solution	100 ug/ml in Methanol	S-12993M1-1ML	1ML	**500-28-7**
Chrome violet CG Aluminon		NG-BS59-1G	1G	**569-58-4**
Chromium (III) chloride		NG-I40-1G	1G	**10025-73-7**
Chromium (III) nitrate		NG-I41-1G	1G	**2150954**
Chromium (III) oxide		NG-I2670-1G	1G	**1308-38-9**
Chromium (VI) trioxide		NG-I42-1G	1G	**1333-82-0**
Chromium borate		NG-I2640-1G	1G	
Chromium hexacarbonyl		NG-I2650-1G	1G	**13007-92-6**
Chromium metal		NG-I2601-1G	1G	**7440-47-3**
Chromium potassium sulfate crystal		NG-I2680-1G	1G	**7788-99-0**
Chromium sulfate		NG-I2690-1G	1G	**10031-37-5**
Chromotrope 2B/CI#16575		NG-BS200-100MG	100MG	**548-80-1**
Chromotrope 2R		NG-BS134-1G	1G	**4197-07-3**
Chromyl chloride		NG-I7035-1G	1G	
2-Chrysenamine		NG-14785-100MG	100MG	**789-47-9**
Chrysene		N-11466-10MG	10MG	**218-01-9**
Chrysene (13C6) Solution	100ug/ml in n-Nonane	S-FC76S-1.2ML	1.2ML	
Chrysene Solution	100 ug/ml in Methanol	S-11466M1-1ML	1ML	**218-01-9**
Chrysene Solution	100 ug/ml in Methanol	S-11466M1-5ML	5ML	**218-01-9**
Chrysene Solution	100 ug/ml in Methylene chloride	S-11466X1-1ML	1ML	**218-01-9**
Chrysene Solution	100 ug/ml in Methylene chloride	S-11466X1-5ML	5ML	**218-01-9**
Chrysene-d12		N-11467-10MG	10MG	**1719-03-5**
Chrysene-d12 Solution	2000 ug/ml in Methylene chloride	S-11467X5-1ML	1ML	**1719-03-5**
Chrysene-d12 Solution	2000 ug/ml in Methylene chloride	S-11467X5-5ML	5ML	**1719-03-5**
Chrysoidine Y		NG-BS9-1G	1G	**532-82-1**
Cinchonine		NG-15783-1G	1G	**118-10-5**
Cinnamaldehyde		N-11468-500MG	500MG	**104-55-2**
trans-Cinnamaldehyde		N-13616-1G	1G	**14371-10-9**
Cinnamaldehyde Solution	100 ug/ml in Acetonitrile	S-11468A1-1ML	1ML	**104-55-2**
Cinnamaldehyde Solution	100 ug/ml in Toluene	S-11468U1-1ML	1ML	**104-55-2**
Cinnamamide		NG-14594-1G	1G	**621-79-4**
trans-Cinnamic acid		N-13617-1G	1G	**140-10-3**
Cinnamonitrile		NG-15781-1G	1G	**1885-38-7**
Cinnamyl alcohol		N-11469-1G	1G	**104-54-1**
Cinnamyl bromide		NG-15723-1G	1G	**4392-24-9**
Cinnamyl chloride		NG-15782-1G	1G	**2687-12-9**
Cinosulfuron		N-11470-100MG	100MG	**94593-91-6**
Citraconic anhydride		N-11484-1G	1G	**616-02-4**
Citral		N-11485-1G	1G	**5392-40-5**
Citrazinic acid		NG-15787-1G	1G	**99-11-6**
Citric acid monohydrate		N-11486-1G	1G	**5949-29-1**
Citronellal		N-11487-1G	1G	**106-23-0**
Clarity Solution	100 ug/ml in Water	S-12958F1-1ML	1ML	**104040-79-1**
Clayton yellow		NG-BS32-1G	1G	**1829-00-1**
Clethodim		N-11488-100MG	100MG	**99129-21-2**
Clodinafop-propargyl		N-11489-100MG	100MG	**105512-06-9**
Clodinafop-propargyl Solution	100ug/mL in Acetonitrile	S-11489A1-1ML	1ML	**105512-06-9**
Clodinafop-propargyl Solution	100 ug/ml in Toluene	S-11489U1-1ML	1ML	**105512-06-9**
Clofentezine		N-11490-100MG	100MG	**74115-24-5**
Clofentezine Solution	100 ug/ml in Methanol	S-11490M1-1ML	1ML	**74115-24-5**
Clopyralid		N-12324-250MG	250MG	**1702-17-6**
Clopyralid methyl ester Solution	100 ug/ml in Methanol	S-12956M1-1ML	1ML	**1532-24-7**
Clopyralid Solution	100 ug/ml in Acetonitrile	S-12324A1-1ML	1ML	**1702-17-6**

Product Name	Concentration and Solvent	Part Number	Size	CAS Number
Clopyralid Solution	100 ug/ml in t-Butylmethyl ether	S-12324T1-1ML	1ML	**1702-17-6**
Cloquintocet		N-13820-50MG	50MG	**88349-88-6**
Cloquintocet-mexyl		N-11491-100MG	100MG	**99607-70-2**
Cloransulam-methyl		N-11492-100MG	100MG	**147150-35-4**
Cloransulam-methyl Solution	100 ug/ml in Acetonitrile	S-11492A1-1ML	1ML	**147150-35-4**
Cloransulam-methyl Solution	100 ug/ml in Toluene	S-11492U1-1ML	1ML	**147150-35-4**
Clothianidin		N-11493-100MG	100MG	**210880-92-5**
Clothianidin Solution	100 ug/ml in Acetonitrile	S-11493A1-1ML	1ML	**210880-92-5**
CLP Volatiles Mixture #2	2000 ug/ml in Methanol	M-CLPVOL2M5-1ML	1ML	
CLP Volatiles Mixture #3	2000 ug/ml in Methanol	M-CLPVOL3M5-1ML	1ML	
CLP Volatiles TLC Gases	2000 ug/ml in Methanol	M-CLPVOL1GM5-1ML	1ML	
Coal tar oil		NG-11494-1G	1G	**8001-58-9**
Cobalt		NG-RE40-1G	1G	**7440-48-4**
Cobalt (II) arsenate		NG-I2700-1G	1G	
Cobalt (II) chloride		NG-I44-1G	1G	**7791-13-1**
Cobalt (II) cyanide		NG-I2740-1G	1G	**26292-31-9**
Cobalt (II) fluoride		NG-I2760-1G	1G	**13817-37-3**
Cobalt (II) hydroxide		NG-I2770-1G	1G	**21041-93-0**
Cobalt (II) oxalate		NG-I2785-1G	1G	**814-89-1**
Cobalt (II) sulfate-crystal		NG-I2860-1G	1G	**10026-24-1**
Cobalt (II) sulfide		NG-I2870-1G	1G	**1317-42-6**
Cobalt (III) acetylacetonate		NG-15785-1G	1G	**14024-48-7**
Cobalt acetate tetrahydrate		NG-I43-1G	1G	**6147-53-1**
Cobalt borate		NG-I2710-1G	1G	
Cobalt carbonate-powder		NG-I2730-1G	1G	**513-79-1**
Cobalt meta-silicate		NG-I2820-1G	1G	**14012-90-9**
Cobalt naphthenate		NG-S98-1G	1G	**61789-51-3**
Cobalt nitrate		NG-I45-1G	1G	**10026-22-9**
Cobalt oxide-black powder		NG-I2790-1G	1G	**1308-06-1**
Cobalt phosphate		NG-I2800-1G	1G	**10294-50-5**
Cobalt phthalocyanine		NG-15574-100MG	100MG	**3317-67-7**
Cobalt silicofluoride		NG-I2830-1G	1G	**12021-68-0**
Cobalt stearate		NG-S97-1G	1G	
Cobalt sulfate-monohydrate		NG-I2850-1G	1G	**10124-43-3**
Cobalt titanate		NG-I2890-1G	1G	**12017-01-5**
Cobalt-2-ethylhexoate		NG-15213-500MG	500MG	
Cochineal (Natural red 4)		NG-BS157-1G	1G	
Cochineal red A		NG-BS133-1G	1G	**2611-82-7**
Coco acid diethanolamide		NG-S599-1G	1G	**68603-42-9**
Coco betaine		NG-S566-1G	1G	
Coco dimethylamine oxide		NG-S660-1G	1G	**61788-90-7**
Cocoamidopropyl dimethyl amine oxide		NG-S5511-1G	1G	
Cocoamidopropyl PG-dimonium chloride phosphate		NG-S6231-1G	1G	
Cocoamine		NG-S495-1G	1G	**61788-46-3**
Coconut amido betaine		NG-S569-1G	1G	
Coconut oil acid ester of sodium isethionate		NG-S571-1G	1G	**61789-32-0**
Coconut oil fatty acids		NG-S16-1G	1G	**67701-05-7**
Cocoyl sarcosine		NG-S585-1G	1G	
Columbian metal		NG-RE50-10MG	10MG	
Columbian pentoxide		NG-RE60-100MG	100MG	**1313-96-8**
Combined Purgeable Internal & Surrogate Mixture - CLP Vol	2500 ug/ml in Methanol	M-CPIS1M6-1ML	1ML	
Combined Surrogate Standards Mixture - 8250A	Varied Concentration in Methylene chloride	M-CSS82501X99-1ML	1ML	
Combined Surrogate Standards Mixture - 8250A	Varied Concentration in Methylene chloride	M-CSS82501X99-5ML	5ML	
Combined Surrogate Standards Spiking Mixture - CLP	Varied Concentration in Methylene chloride	M-SSCLP1X99-1ML	1ML	
Command		N-11495-100MG	100MG	**81777-89-1**
Command Solution	100 ug/ml in Methanol	S-11495M1-1ML	1ML	**81777-89-1**
Commercial Jet Fuel A Solution	5000ug/ml in Dichloromethane	S-CSRGO671-1ML	1ML	
Commercial Jet Fuel A Solution	5000ug/ml in Methylene chloride	S-CSRGO672-1ML	1ML	
Composite #2 Diesel Fuel Solution	2500ug/ml in Methanol	S-CSRGO615-1ML	1ML	
Composite #2 Diesel Fuel Solution	50000ug/mL Methylene chloride	S-CSRGO616-1ML	1ML	
Composite Kerosene Solution	2500ug/ml in Methanol	S-CSRGO625-1ML	1ML	
Composite Kerosene Solution	50000ug/ml in Methylene chloride	S-CSRGO626-1ML	1ML	
Composite Unleaded Gasoline Solution	2500ppm in Methanol	S-CSRGO605-1ML	1ML	
Composite Unleaded Gasoline Solution	50000ug/ml in Dichloromethane	S-CSRGO606-1ML	1ML	
Congo red		NG-BS35-1G	1G	**573-58-0**
Copper		NG-I2906-1G	1G	**7440-50-8**
Copper (I) bromide		NG-I2930-1G	1G	**7787-70-4**
Copper (I) chloride		NG-I51-1G	1G	**7758-89-6**
Copper (I) cyanide		NG-I2960-1G	1G	**544-92-3**
Copper (I) iodide		NG-I2970-1G	1G	**7681-65-4**
Copper (I) oxide - red powder		NG-I2980-1G	1G	**1317-39-1**
Copper (II) acetate monohydrate		NG-I46-1G	1G	**6046-93-1**
Copper (II) bromide		NG-I47-1G	1G	**7789-45-9**
Copper (II) carbonate		NG-I2940-1G	1G	**12069-69-1**
Copper (II) chloride - dihydrate		NG-I48-1G	1G	**10125-13-0**
Copper (II) nitrate trihydrate		NG-I49-1G	1G	**3251-23-8**
Copper (II) sulfate - anhydrous powder		NG-I3010-1G	1G	**7758-98-7**
Copper (II) sulfate - pentahydrate		NG-I50-1G	1G	**7758-99-8**
Copper (II) sulphide - anhydrous		NG-I3020-1G	1G	**1317-40-4**
Copper chromite		NG-I2901-1G	1G	**12053-18-8**
Copper metal alloy-copper tin		NG-I2909-1G	1G	**11099-34-6**
Copper metal-fine powder		NG-I2904-1G	1G	**7440-50-8**
Copper metal-granular		NG-I2908-1G	1G	**7440-50-8**
Copper metal-light turnings		NG-I2902-1G	1G	**7440-50-8**
Copper Naphthenates(Technical)		N-11501-1G	1G	**1338-02-9**
Copper oleate		NG-S100-1G	1G	
Copper oxychloride(Technical)		N-11502-1G	1G	**1332-65-6**
Copper stearate		NG-S99-1G	1G	**660-60-6**
Copper(II)hydroxide		NG-I7032-1G	1G	**20427-59-2**
Copper(II)oxide		NG-I7029-100MG	100MG	**1317-38-0**
Copper-8-Quinolinolate		N-11503-500MG	500MG	**10380-28-6**
Corn oil(Technical)		N-11504-1G	1G	**8001-30-7**
Coronene		N-11505-100MG	100MG	**191-07-1**
Coronene (d12) Solution	200ug/ml in Benzene	S-FD1007S-1.2ML	1.2ML	
Coronene (d12)		N-FD1007-A-0.1G	0.1G	
Coronene Solution	100 ug/ml in Toluene	S-11505U1-1ML	1ML	**191-07-1**
Coronene Solution	100 ug/ml in Toluene	S-11505U1-5ML	5ML	**191-07-1**
(-)-Cotinine		NG-14575-100MG	100MG	**486-56-6**
Cotton blue CVB		NG-BS138-1G	1G	**28983-56-4**
Cottonseed oil fatty acids		NG-S18-1G	1G	**8001-29-4**
Coumachlor Solution	100 ug/ml in Methanol	S-12995M1-1ML	1ML	**81-82-3**

Chem Service's Quality Management System is Certified to the Internationally Recognized ISO 9001, ISO 17025, & ISO Guide 34 Quality Standards.

Product Name	Concentration and Solvent	Part Number	Size	CAS Number
Coumafuryl Solution	100 ug/ml in Acetonitrile	S-11506A1-1ML	1ML	**117-52-2**
Coumalic acid monohydrate		NG-15791-1G	1G	**500-05-0**
Coumaphos		N-11507-100MG	100MG	**56-72-4**
Coumaphos Solution	100 ug/ml in Acetonitrile	S-11507A1-1ML	1ML	**56-72-4**
Coumaphos Solution	100 ug/ml in Toluene	S-11507U1-1ML	1ML	**56-72-4**
Coumaphos Solution	100 ug/ml in Toluene	S-11507U1-5ML	5ML	**56-72-4**
Coumaphos-O-analog		MET-11507D-50MG	50MG	**321-54-0**
2-Coumaranone		NG-15807-10MG	10MG	**553-86-6**
Coumarin		N-11508-1G	1G	**91-64-5**
Coumatetralyl		N-11509-250MG	250MG	**5836-29-3**
Coumatetralyl Solution	100 ug/ml in Methanol	S-11509M1-1ML	1ML	**5836-29-3**
Creatine		MET-11840A-1G	1G	**57-00-1**
Creatinine		NG-15797-1G	1G	**60-27-5**
Creosote		NG-15789-1G	1G	**8001-58-9**
o-Cresol (d8)		N-O-D870-5-5G	5G	
p-Cresol (d8)		N-O-D872-5-5G	5G	
Cresol diphenyl phosphate		NG-15795-1G	1G	**26444-49-5**
Croton oil		NG-15662-1G	1G	**8001-28-3**
Crotonaldehyde		N-11510-1G	1G	**4170-30-3**
Crotonaldehyde (DNPH Derivative)		N-11511-100MG	100MG	**1527-96-4**
Crotonaldehyde (DNPH Derivative) Solution	100 ug/ml in Acetonitrile	S-11511A1-1ML	1ML	**1527-96-4**
Crotonaldehyde (DNPH Derivative) Solution	100 ug/ml in Acetonitrile	S-11511A1-5ML	5ML	**1527-96-4**
Crotonaldehyde (DNPH Derivative) Solution	1000 ug/ml in Methanol:Acetonitrile (80:20)	S-11511W4-1ML	1ML	**1527-96-4**
Crotonaldehyde (DNPH Derivative) Solution	1000 ug/ml in Methanol:Acetonitrile (80:20)	S-11511W4-5ML	5ML	**1527-96-4**
Crotonaldehyde Solution	1000ug/mL in Acetonitrile	S-11510A4-1ML	1ML	**4170-30-3**
Crotonaldehyde Solution	1000ug/mL in Acetonitrile	S-11510A4-5ML	5ML	**4170-30-3**
Crotonic acid		N-11512-1G	1G	**3724-65-0**
Crotononitrile		NG-15796-1G	1G	**4786-20-3**
Crotoxyphos		N-11513-50MG	50MG	**7700-17-6**
Crotoxyphos Solution	100 ug/ml in Isooctane	S-11513K1-1ML	1ML	**7700-17-6**
Crotoxyphos Solution	100 ug/ml in Isooctane	S-11513K1-5ML	5ML	**7700-17-6**
Crotyl glycine		NG-14581-100MG	100MG	**28024-56-8**
Cumic acid		NG-15800-1G	1G	**536-66-3**
Cupferron		N-11515-1G	1G	**135-20-6**
Curcumin		NG-BS95-1G	1G	**458-37-7**
4-[Cyano(hydroxyamino)methyl]-1-methylpyridinium iodide		NG-15826-10MG	10MG	**35013-90-2**
4-Cyano-2.6-lutidine		NG-15828-10MG	10MG	**39965-81-6**
2-Cyanoacetamide		N-10330-1G	1G	**107-91-5**
Cyanoacetic acid		N-11516-1G	1G	**372-09-8**
Cyanoacetohydrazide		NG-15811-100MG	100MG	**140-87-4**
1-Cyanoacetylpiperidine		NG-15812-100MG	100MG	**15029-30-8**
Cyanoacetylurea		NG-15814-1G	1G	**1448-98-2**
2-Cyanoamino-4.6-dimethylpyrimidine		NG-15820-10MG	10MG	
4-Cyanoaniline		NG-14570-100MG	100MG	**873-74-5**
2-Cyanoethyl phosphate barium salt dihydrate		NG-14572-1G	1G	**5015-38-3**
Cyanofenphos		N-12881-50MG	50MG	**13067-93-1**
Cyanofenphos Solution	100 ug/ml in Methanol	S-12881M1-1ML	1ML	**13067-93-1**
1-Cyanonaphthalene		N-10046-1G	1G	**86-53-3**
9-Cyanophenanthrene		N-10966-10MG	10MG	**2510-55-6**
4-Cyanophenol		NG-15815-1G	1G	**767-00-0**
3-Cyanophenol		NG-15834-100MG	100MG	**873-62-1**
p-Cyanophenyl isothiocyanate		NG-15839-10MG	10MG	**2719-32-6**
Cyanophos		N-11517-100MG	100MG	**2636-26-2**
Cyanophos Solution	100 ug/ml in Acetonitrile	S-11517A1-1ML	1ML	**2636-26-2**
Cyanophos Solution	100 ug/ml in Toluene	S-11517U1-1ML	1ML	**2636-26-2**
3-Cyanopyridine		NG-15817-1G	1G	**100-54-9**
4-Cyanopyridine		NG-15819-1G	1G	**100-48-1**
Cyantraniliprole		N-12886-25MG	25MG	**736994-63-1**
Cyantraniliprole Solution	100 ug/mL in Methanol	S-12886M1-1ML	1ML	**736994-63-1**
Cyanuric acid		N-11518-1G	1G	**108-80-5**
Cyanuric acid (13C3, 15N3)	100 ug/mL in Water	S-O-C695-A-1.2ML	1.2ML	
Cyazofamid		N-11519-100MG	100MG	**120116-88-3**
Cybutryne		N-11520-100MG	100MG	**28159-98-0**
Cybutryne Solution	100 ug/ml in Acetonitrile	S-11520A1-1ML	1ML	**28159-98-0**
Cybutryne Solution	100 ug/ml in Toluene	S-11520U1-1ML	1ML	**28159-98-0**
Cyclanilide		N-11521-100MG	100MG	**113136-77-9**
Cyclanilide Solution	100 ug/ml in Acetonitrile	S-11521A1-1ML	1ML	**113136-77-9**
Cyclanilide Solution	100 ug/ml in Toluene	S-11521U1-1ML	1ML	**113136-77-9**
Cycloate		N-11522-250MG	250MG	**1134-23-2**
Cycloate Solution	100 ug/ml in Acetonitrile	S-11522A1-1ML	1ML	**1134-23-2**
Cycloate Solution	100 ug/ml in t-Butylmethyl ether	S-11522T1-1ML	1ML	**1134-23-2**
Cycloate Solution	100 ug/ml in t-Butylmethyl ether	S-11522T1-5ML	5ML	**1134-23-2**
Cyclobutylamine hydrochloride		NG-15823-1G	1G	
Cyclododecane		N-11523-1G	1G	**294-62-2**
Cyclododecanol		NG-15841-100MG	100MG	**1724-39-6**
Cyclododecanone		NG-15824-1G	1G	**830-13-7**
1,5,9-Cyclododecatriene		N-10233-1G	1G	**4904-61-4**
Cyclododecene		N-11524-1G	1G	**1501-82-2**
Cycloheptanone		NG-15829-1G	1G	**502-42-1**
Cycloheptatriene		N-11525-1G	1G	**544-25-2**
Cycloheptyl bromide		NG-15831-1G	1G	**2404-35-5**
1,3-Cyclohexadiene		N-10184-500MG	500MG	**592-57-4**
Cyclohexane		N-11526-1G	1G	**110-82-7**
Cyclohexane methylamine		NG-15847-1G	1G	**3218-02-8**
Cyclohexane Solution	1000 ug/ml in Methanol	S-11526M4-1ML	1ML	**110-82-7**
Cyclohexane Solution	1000 ug/ml in Methanol	S-11526M4-5ML	5ML	**110-82-7**
Cyclohexane-1.1-bis(mercaptoacetic acid)		NG-15832-1G	1G	
Cyclohexaneacetic acid		N-11528-500MG	500MG	**5292-21-7**
1.4-Cyclohexane-bis(methylamine)		NG-15830-1G	1G	**2549-93-1**
Cyclohexanecarboxylic acid		N-11529-1G	1G	**98-89-5**
Cyclohexane-d12		N-11527-100MG	100MG	**1735-17-7**
trans-1.4-Cyclohexanedimethanol		NG-15844-1G	1G	**3236-48-4**
cis-1.2-Cyclohexanedimethanol		NG-15846-100MG	100MG	**15753-50-1**
1.4-Cyclohexanedimethanol		NG-15837-1G	1G	**105-08-8**
trans-1.2-Cyclohexanediol		NG-15842-1G	1G	**1460-57-7**
1,2-Cyclohexanediol (cis & trans mixture)		MET-12727B-1G	1G	**931-17-9**
1.4-Cyclohexanediol (cis & trans mixture)		NG-15843-1G	1G	**556-48-9**
1.2-Cyclohexanedione dioxime		NG-15845-1G	1G	**492-99-9**
1.2.3-Cyclohexanetrione-1.3-dioxime		NG-15849-10MG	10MG	

Product Name	Concentration and Solvent	Part Number	Size	CAS Number
Cyclohexanol		N-11530-1G	1G	**108-93-0**
Cyclohexanone		N-11531-1G	1G	**108-94-1**
Cyclohexanone (DNPH Derivative)		N-11532-100MG	100MG	**1589-62-4**
Cyclohexanone (DNPH Derivative) Solution	100 ug/ml in Acetonitrile	S-11532A1-1ML	1ML	**1589-62-4**
Cyclohexanone (DNPH Derivative) Solution	100 ug/ml in Acetonitrile	S-11532A1-5ML	5ML	**1589-62-4**
Cyclohexanone (DNPH Derivative) Solution	1000 ug/ml in Methanol:Acetonitrile (80:20)	S-11532W4-1ML	1ML	**1589-62-4**
Cyclohexanone (DNPH Derivative) Solution	1000 ug/ml in Methanol:Acetonitrile (80:20)	S-11532W4-5ML	5ML	**1589-62-4**
Cyclohexanone oxime		NG-15853-1G	1G	**100-64-1**
Cyclohexanone Solution	1000 ug/ml in Acetonitrile	S-11531A4-1ML	1ML	**108-94-1**
Cyclohexanone Solution	2000 ug/ml in Isooctane	S-11531K5-1ML	1ML	**108-94-1**
Cyclohexanone Solution	2000 ug/ml in Isooctane	S-11531K5-5ML	5ML	**108-94-1**
Cyclohexanone Solution	1000 ug/ml in Acetonitrile	S-11531A4-5ML	5ML	**108-94-1**
2-Cyclohexen-1-one		NG-15855-1G	1G	**930-68-7**
Cyclohexene		N-11533-1G	1G	**110-83-8**
Cyclohexene Solution	1000 ug/ml in Methanol	S-11533M4-1ML	1ML	**110-83-8**
Cyclohexene Solution	1000 ug/ml in Methanol	S-11533M4-5ML	5ML	**110-83-8**
Cyclohexene sulfide		NG-15856-500MG	500MG	**286-28-2**
cis-4-Cyclohexene-1,2-dicarboxylic anhydride		N-11479-1G	1G	**935-79-5**
3-Cyclohexene-1.1-dimethanol		NG-14591-1G	1G	**2160-94-3**
cis-4-Cyclohexene-1.2-dicarboxylic acid		NG-15848-1G	1G	**2305-26-2**
1-Cyclohexenylacetonitrile		NG-15860-1G	1G	**6975-71-9**
p-(2-Cyclohexenyloxy)benzoic acid		NG-14593-1G	1G	**7355-51-3**
Cycloheximide		N-11534-100MG	100MG	**66-81-9**
Cycloheximide Solution	100 ug/ml in Acetonitrile	S-11534A1-1ML	1ML	**66-81-9**
Cycloheximide Solution	100 ug/ml in Toluene	S-11534U1-1ML	1ML	**66-81-9**
Cyclohexyl acetate		N-11535-500MG	500MG	**622-45-7**
Cyclohexyl isocyanate		NG-15866-1G	1G	**3173-53-3**
Cyclohexyl methacrylate		NG-15859-1G	1G	**101-43-9**
Cyclohexyl oxalate		NG-15870-1G	1G	
1-Cyclohexyl-3-(2-morpholinoethyl)thiourea		NG-14598-1G	1G	**21545-54-0**
2-Cyclohexyl-4,6-dinitrophenol		N-10331-100MG	100MG	**131-89-5**
2-Cyclohexyl-4,6-dinitrophenol Solution	1000 ug/ml in Isopropanol	S-10331L4-1ML	1ML	**131-89-5**
2-Cyclohexyl-4,6-dinitrophenol Solution	1000 ug/ml in Isopropanol	S-10331L4-5ML	5ML	**131-89-5**
Cyclohexylamine		N-11536-1G	1G	**108-91-8**
2-Cyclohexylcyclohexanone		NG-15858-1G	1G	**90-42-6**
2-Cyclohexylcyclohexanone		N-15858-1G	1G	**90-42-6**
Cyclohexylmercaptan		NG-15850-100MG	100MG	**1569-69-3**
Cyclohexylmethanol		NG-15851-1G	1G	**100-49-2**
Cyclohexylsulfamic acid		NG-15872-1G	1G	**100-88-9**
1,3-Cyclooctadiene		N-10185-1G	1G	**1700-10-3**
1,5-Cyclooctadiene		N-10225-1G	1G	**111-78-4**
Cyclooctane		N-11537-1G	1G	**292-64-8**
Cyclooctanone		NG-15863-1G	1G	**502-49-8**
Cyclooctene		NG-15862-1G	1G	**931-88-4**
Cyclooctyl bromide		NG-15864-1G	1G	
Cyclopentadecanone		NG-14579-100MG	100MG	**502-72-7**
Cyclopentadienyliron dicarbonyl dimer		NG-15875-1G	1G	
Cyclopentane		N-11538-1G	1G	**287-92-3**
Cyclopentane carboxylic acid		NG-15867-1G	1G	**3400-45-1**
Cyclopentane propionic acid		NG-15868-1G	1G	**140-77-2**
cis-cis-cis-cis-1.2.3.4-Cyclopentanetetracarboxylic dianhydride		NG-15869-1G	1G	**3786-91-2**
Cyclopentanol		NG-15804-1G	1G	**96-41-3**
Cyclopentanone		N-11539-1G	1G	**120-92-3**
Cyclopentanone oxime		NG-15852-100MG	100MG	**1192-28-5**
Cyclopentene		N-11540-1G	1G	**142-29-0**
Cyclopentylacetic acid		NG-15871-1G	1G	**1123-00-8**
Cyclopentylamine		NG-15873-1G	1G	**1003-03-8**
Cyclopentylcarboxylic acid		NG-15874-1G	1G	**3400-45-1**
Cyclophosphamide monohydrate		NG-15879-10MG	10MG	**6055-19-2**
Cycloprate		N-11541-500MG	500MG	**54460-46-7**
Cycloprate Solution	100 ug/ml in Acetonitrile	S-11541A1-1ML	1ML	**54460-46-7**
Cycloprate Solution	1000 ug/ml in t-Butylmethyl ether	S-11541T4-1ML	1ML	**54460-46-7**
Cycloprate Solution	1000 ug/ml in t-Butylmethyl ether	S-11541T4-5ML	5ML	**54460-46-7**
Cyclopropyl benzene		NG-15883-1G	1G	**873-49-4**
Cyclopropyl bromide		NG-15876-500MG	500MG	**4333-56-6**
Cyclopropyl phenyl ketone		NG-15878-100MG	100MG	**3481-02-5**
Cyclopropylamine		NG-15854-100MG	100MG	**765-30-0**
Cyclopropylcyanide		NG-15881-1G	1G	**5500-21-0**
a-Cyclopropyl-p-methylbenzyl alcohol		NG-15857-10MG	10MG	
Cyclosulfamuron		N-11542-250MG	250MG	**136849-15-5**
Cyclosulfamuron Solution	100 ug/ml in Acetonitrile	S-11542A1-1ML	1ML	**136849-15-5**
Cyclosulfamuron Solution	100 ug/ml in Toluene	S-11542U1-1ML	1ML	**136849-15-5**
Cycloxydime		N-13916-10MG	10MG	**101205-02-1**
Cyflufenamid		N-13132-25MG	25MG	**180409-60-3**
Cyflufenamid Solution	100ug/mL in Acetonitrile	S-13132A1-1ML	1ML	**180409-60-3**
Cyfluthrin		N-11130-250MG	250MG	**68359-37-5**
beta-Cyfluthrin		N-11191-250MG	250MG	**68359-37-5**
Cyfluthrin Solution	1000 ug/ml in Acetonitrile	S-11130A4-1ML	1ML	**68359-37-5**
Cyfluthrin Solution	1000 ug/ml in Acetonitrile	S-11130A4-5ML	5ML	**68359-37-5**
Cyfluthrin Solution	100ug/mL in Toluene	S-11130U1-1ML	1ML	**68359-37-5**
beta-Cyfluthrin Solution	100 ug/ml in Acetonitrile	S-11191A1-1ML	1ML	**68359-37-5**
beta-Cyfluthrin Solution	100 ug/ml in T-butylmethyl Ether	S-11191T1-1ML	1ML	**68359-37-5**
Cyhalofop-butyl		N-11543-100MG	100MG	**122008-85-9**
Cyhalofop-butyl Solution	100 ug/ml in Acetonitrile	S-11543A1-1ML	1ML	**122008-85-9**
Cyhalofop-butyl Solution	100 ug/ml in Acetonitrile	S-11543U1-1ML	1ML	**122008-85-9**
lambda-Cyhalothric acid		N-12306-100MG	100MG	**72748-35-7**
gamma-Cyhalothrin		N-12106-100MG	100MG	**76703-62-3**
lambda-Cyhalothrin		N-12307-100MG	100MG	**91465-08-6**
lambda-Cyhalothrin Solution	100 ug/ml in Acetonitrile	S-12307A1-1ML	1ML	**91465-08-6**
lambda-Cyhalothrin Solution	100 ug/ml in Hexane	S-12307J1-1ML	1ML	**91465-08-6**
Cymoxanil		N-11544-100MG	100MG	**57966-95-7**
Cymoxanil Solution	100 ug/ml in Acetonitrile	S-11544A1-1ML	1ML	**57966-95-7**
Cymoxanil Solution	100 ug/ml in Toluene	S-11544U1-1ML	1ML	**57966-95-7**
Cypermethrin		N-11545-100MG	100MG	**52315-07-8**
zeta-Cypermethrin		N-13754-250MG	250MG	**52315-07-8**
alpha-Cypermethrin		N-11061-250MG	250MG	**67375-30-8**
beta-Cypermethrin		N-11192-250MG	250MG	**65731-84-2**
Cypermethrin Solution	100 ug/ml in Acetonitrile	S-11545A1-1ML	1ML	**52315-07-8**
Cypermethrin Solution	100 ug/ml in Toluene	S-11545U1-1ML	1ML	**52315-07-8**
zeta-Cypermethrin Solution	100 ug/ml in Acetonitrile	S-13754A1-1ML	1ML	**52315-07-8**
zeta-Cypermethrin Solution	100 ug/ml in Toluene	S-13754U1-1ML	1ML	**52315-07-8**

Chem Service's Quality Management System is Certified to the Internationally Recognized ISO 9001, ISO 17025, & ISO Guide 34 Quality Standards.

Product Name	Concentration and Solvent	Part Number	Size	CAS Number
alpha-Cypermethrin Solution	100 ug/ml in Acetonitrile	S-11061A1-1ML	1ML	**67375-30-8**
alpha-Cypermethrin Solution	100 ug/ml in Hexane	S-11061J1-1ML	1ML	**67375-30-8**
beta-Cypermethrin Solution	100 ug/ml in Acetonitrile	S-11192A1-1ML	1ML	**65731-84-2**
beta-Cypermethrin Solution	100 ug/ml in T-butylmethyl Ether	S-11192T1-1ML	1ML	**65731-84-2**
d-trans-Cyphenothrin		N-11561-100MG	100MG	**39515-40-7**
d-trans-Cyphenothrin Solution	100 ug/ml in Acetonitrile	S-11561A1-1ML	1ML	**39515-40-7**
d-trans-Cyphenothrin Solution	100 ug/ml in t-Butylmethyl ether	S-11561T1-1ML	1ML	**39515-40-7**
Cyprazine		N-11546-50MG	50MG	**22936-86-3**
Cyprazine Solution	100 ug/ml in Acetonitrile	S-11546A1-1ML	1ML	**22936-86-3**
Cyprazine Solution	100 ug/ml in Acetone	S-11546B1-1ML	1ML	**22936-86-3**
Cyproconazole		N-11547-50MG	50MG	**94361-06-5**
Cyproconazole Solution	100 ug/ml in Acetonitrile	S-11547A1-1ML	1ML	**94361-06-5**
Cyproconazole Solution	100 ug/ml in Cyclohexane	S-11547E1-1ML	1ML	**94361-06-5**
Cyprodinil		N-11548-250MG	250MG	**121552-61-2**
Cyprodinil Solution	100ug/mL in Acetonitrile	S-11548A1-1ML	1ML	**121552-61-2**
Cyprodinil Solution	100 ug/ml in Toluene	S-11548U1-1ML	1ML	**121552-61-2**
Cyprosulfamide		N-11549-100MG	100MG	**221667-31-8**
Cyromazine		N-11550-250MG	250MG	**66215-27-8**
Cyromazine Solution	100 ug/ml in Acetonitrile	S-11550A1-1ML	1ML	**66215-27-8**
Cyromazine Solution	100 ug/ml in Acetone	S-11550B1-1ML	1ML	**66215-27-8**
Cystathionine		NG-14889-10MG	10MG	**535-34-2**
1-Cysteine ethyl ester hydrochloride		NG-15877-1G	1G	**868-59-7**
Cythioate		N-11551-1G	1G	**115-93-5**
Cythioate Solution	100 ug/ml in Acetonitrile	S-11551A1-1ML	1ML	**115-93-5**
Cythioate Solution	100 ug/ml in Toluene	S-11551U1-1ML	1ML	**115-93-5**
Cytosine		NG-15865-100MG	100MG	**71-30-7**
2,4-D		N-10609-1G	1G	**94-75-7**
2,4-D 2-ethylhexyl ester		N-10531-100MG	100MG	**1928-43-4**
2,4-D 2-ethylhexyl ester Solution	1000 ug/ml in Acetonitrile	S-10531A4-1ML	1ML	**1928-43-4**
2,4-D 2-ethylhexyl ester Solution	1000 ug/ml in Acetonitrile	S-10531A4-5ML	5ML	**1928-43-4**
2,6-D Acid		N-12996-10MG	10MG	**575-90-6**
2,4-D butoxyethyl ester		N-10610-250MG	250MG	**1929-73-3**
2,4-D butoxyethyl ester Solution	100 ug/ml in Acetonitrile	S-10610A1-1ML	1ML	**1929-73-3**
2,4-D butoxyethyl ester Solution	1000 ug/ml in Acetonitrile	S-10610A4-1ML	1ML	**1929-73-3**
2,4-D butoxyethyl ester Solution	1000 ug/ml in Acetonitrile	S-10610A4-5ML	5ML	**1929-73-3**
2,4-D butyl ester		N-10611-250MG	250MG	**94-80-4**
2,4-D butyl ester Solution	100 ug/ml in Acetonitrile	S-10611A1-1ML	1ML	**94-80-4**
2,4-D butyl ester Solution	100 ug/ml in Toluene	S-10611U1-1ML	1ML	**94-80-4**
2,4-D dimethylamine salt		N-10612-1G	1G	**2008-39-1**
2,4-D dimethylamine salt Solution	100 ug/ml in Methanol	S-10612M1-1ML	1ML	**2008-39-1**
2,4-D ethanolamine salt		N-10613-1G	1G	**3599-58-4**
2,4-D ethanolamine salt Solution	100 ug/ml in Methanol	S-10613M1-1ML	1ML	**3599-58-4**
2,4-D ethyl ester		N-10614-1G	1G	**533-23-3**
2,4-D ethyl ester Solution	100 ug/ml in Acetonitrile	S-10614A1-1ML	1ML	**533-23-3**
2,4-D ethyl ester Solution	100 ug/ml in Hexane	S-10614J1-1ML	1ML	**533-23-3**
2,4-D isobutyl ester		N-10532-250MG	250MG	**1713-15-1**
2,4-D isobutyl ester Solution	100 ug/ml in Acetonitrile	S-10532A1-1ML	1ML	**1713-15-1**
2,4-D isobutyl ester Solution	100 ug/ml in Toluene	S-10532U1-1ML	1ML	**1713-15-1**
2,4-D isooctyl ester		N-10615-1G	1G	**25168-26-7**
2,4-D isooctyl ester Solution	100 ug/ml in Acetonitrile	S-10615A1-1ML	1ML	**25168-26-7**
2,4-D isooctyl ester Solution	100 ug/ml in T-butylmethyl Ether	S-10615T1-1ML	1ML	**25168-26-7**
2,4-D isopropanol amine salt		N-10616-1G	1G	**6365-72-6**
2,4-D isopropanol amine salt Solution	100 ug/ml in Methanol	S-10616M1-1ML	1ML	**6365-72-6**
2,4-D isopropyl ester		N-10617-1G	1G	**94-11-1**
2,4-D isopropyl ester Solution	100 ug/ml in Acetonitrile	S-10617A1-1ML	1ML	**94-11-1**
2,4-D isopropyl ester Solution	100 ug/ml in Toluene	S-10617U1-1ML	1ML	**94-11-1**
2,4-D isopropylamine salt		N-10618-1G	1G	**5742-17-6**
2,4-D isopropylamine salt Solution	100 ug/ml in Methanol	S-10618M1-1ML	1ML	**5742-17-6**
2,4-D methyl ester		N-10619-250MG	250MG	**1928-38-7**
2,6-D methyl ester		N-12997-10MG	10MG	**1928-38-7**
2,3-D methyl ester		N-12861-100MG	100MG	**103-26-4**
2,4-D methyl ester Solution	100 ug/ml in Methanol	S-10619M1-1ML	1ML	**1928-38-7**
2,4-D methyl ester Solution	100 ug/ml in Methanol	S-10619M1-5ML	5ML	**1928-38-7**
2,4-D propylene glycol ester		N-10620-1G	1G	**103564-78-9**
2,4-D propylene glycol ester Solution	100 ug/ml in Acetonitrile	S-10620A1-1ML	1ML	**103564-78-9**
2,4-D propylene glycol ester Solution	100 ug/ml in Hexane	S-10620J1-1ML	1ML	**103564-78-9**
2,4-D sec-butyl ester		N-10621-1G	1G	**94-75-7**
2,4-D sec-butyl ester Solution	1000 ug/ml in Acetonitrile	S-10621A4-1ML	1ML	**94-75-7**
2,4-D sec-butyl ester Solution	1000 ug/ml in Acetonitrile	S-10621A4-5ML	5ML	**94-75-7**
2,4-D sec-butyl ester Solution	100 ug/ml in Toluene	S-10621U1-1ML	1ML	**94-75-7**
2,4-D Solution	100 ug/ml in Acetone	S-10609B1-1ML	1ML	**94-75-7**
2,4-D Solution	100 ug/ml in Acetone	S-10609B1-5ML	5ML	**94-75-7**
2,4-D Solution	100 ug/ml in Methanol	S-10609M1-1ML	1ML	**94-75-7**
D-(-)-Penicillamine		NG-17475-10MG	10MG	**52-67-5**
D-(+)-Galactose		N-11552-1G	1G	**59-23-4**
D-(+)-Glucurono-6.3-lactone		NG-16636-1G	1G	**32449-92-6**
D-(+)-Maltose hydrate		N-11553-1G	1G	**6363-53-7**
D-(+)-Raffinose pentahydrate		NG-CARB15-1G	1G	**17629-30-0**
D-(+)-Tryptophan		NG-17999-100MG	100MG	**153-94-6**
D-a-Glucose pentaacetate		N-11555-500MG	500MG	**3891-59-6**
1-dimethylaminopropan-2-yl dodecanoate (DAIPD)		N-13903-500MG	500MG	**79403-22-8**
D-Alanine		NG-14691-1G	1G	**338-69-2**
Dalapon		N-11562-250MG	250MG	**75-99-0**
Dalapon methyl ester		N-11563-100MG	100MG	**17640-02-7**
Dalapon methyl ester Solution	100 ug/ml in Methanol	S-11563M1-1ML	1ML	**17640-02-7**
Dalapon methyl ester Solution	100 ug/ml in Methanol	S-11563M1-5ML	5ML	**17640-02-7**
Dalapon Sodium		N-11564-250MG	250MG	**127-20-8**
Dalapon Solution	100 ug/ml in Methanol	S-11562M1-1ML	1ML	**75-99-0**
Dalapon Solution	100 ug/ml in Acetone	S-11562B1-1ML	1ML	**75-99-0**
Dalapon Solution	100 ug/ml in Acetone	S-11562B1-5ML	5ML	**75-99-0**
Daminozide		N-11565-250MG	250MG	**1596-84-5**
Daminozide Solution	100 ug/ml in Acetonitrile	S-11565A1-1ML	1ML	**1596-84-5**
Daminozide Solution	100 ug/ml T-butylmethyl	S-11565T1-1ML	1ML	**1596-84-5**
D-Arabinitol		NG-CARB24-1G	1G	**488-82-4**
D-Araboascorbic acid		NG-14952-1G	1G	**89-65-6**
Dazomet		N-11566-250MG	250MG	**533-74-4**
Dazomet Solution	100 ug/ml in Methanol	S-11566M1-1ML	1ML	**533-74-4**
2,4-DB		N-10622-250MG	250MG	**94-82-6**
2,4-DB dimethylamine salt		N-10623-1G	1G	**2758-42-1**

Product Name	Concentration and Solvent	Part Number	Size	CAS Number
2,4-DB dimethylamine salt Solution	100 ug/ml in Methanol	S-10623M1-1ML	1ML	**2758-42-1**
2,4-DB methyl ester		N-10533-100MG	100MG	**18625-12-2**
2,4-DB methyl ester Solution	100 ug/ml in Methanol	S-10533M1-1ML	1ML	**18625-12-2**
2,4-DB methyl ester Solution	100 ug/ml in Methanol	S-10533M1-5ML	5ML	**18625-12-2**
2,4-DB Solution	100 ug/ml in Acetonitrile	S-10622A1-1ML	1ML	**94-82-6**
2,4-DB Solution	100ug/mL in Acetone	S-10622B1-1ML	1ML	**94-82-6**
2,4-DB Solution	100ug/mL in Acetone	S-10622B1-5ML	5ML	**94-82-6**
D-b-Glucose pentaacetate		NG-14867-1G	1G	**604-69-3**
D-Cycloserine		NG-14577-100MG	100MG	**68-41-7**
p,p'-DDA		MET-12708A-100MG	100MG	**83-05-6**
o,p'-DDD		N-12706-250MG	250MG	**53-19-0**
4,4'-DDD		N-10874-250MG	250MG	**72-54-8**
4.4'-DDD (ring-d8) Solution	100ug/ml in n-Nonane	S-FD94S-1.2ML	1.2ML	
o,p'-DDD olefin		MET-12706A-10MG	10MG	**3424-82-6**
o,p'-DDD Solution	100 ug/ml in Methanol	S-12706M1-1ML	1ML	**53-19-0**
o,p'-DDD Solution	100 ug/ml in Methanol	S-12706M1-5ML	5ML	**53-19-0**
4,4'-DDD Solution	100 ug/ml in Isooctane	S-10874K1-1ML	1ML	**72-54-8**
4,4'-DDD Solution	100 ug/ml in Isooctane	S-10874K1-5ML	5ML	**72-54-8**
4,4'-DDD Solution	100 ug/ml in Acetonitrile	S-10874A1-1ML	1ML	**72-54-8**
o,p'-DDE		N-12707-50MG	50MG	**3424-82-6**
4,4'-DDE		N-10875-100MG	100MG	**72-55-9**
4.4'-DDE (13C12) Solution	100ug/ml in n-Nonane	S-FC93S-1.2ML	1.2ML	
4,4'-DDE (13C12)		N-FC93-5-5MG	5MG	
o.p'-DDE (13C12) Solution	100ug/ml in n-Nonane	S-FC2306S-1.2ML	1.2ML	
o,p'-DDE Solution	100 ug/ml in Methanol	S-12707M1-1ML	1ML	**3424-82-6**
o,p'-DDE Solution	100 ug/ml in Methanol	S-12707M1-5ML	5ML	**3424-82-6**
4,4'-DDE Solution	100 ug/ml in Methanol	S-10875M1-1ML	1ML	**72-55-9**
4,4'-DDE Solution	100 ug/ml in Methanol	S-10875M1-5ML	5ML	**72-55-9**
p,p'-DDMU		MET-12810B-10MG	10MG	**1022-22-6**
o,p'-DDT		N-12708-50MG	50MG	**789-02-6**
4,4'-DDT		N-10876-100MG	100MG	**50-29-3**
o,p'-DDT (13C12) Solution	100ug/mL in Nonane	S-FC2307S-1.2ML	1.2ML	
4.4'-DDT (13C12)		N-FC92-5-5MG	5MG	
4,4'-DDT (13C12) Solution	100ug/ml in n-Nonane	S-FC92S-1.2ML	1.2ML	
DDT (mixture p,p' & o,p')		N-11567-250MG	250MG	**8017-34-3**
DDT (mixture p,p' & o,p') Solution	100 ug/ml in Methanol	S-11567M1-1ML	1ML	**8017-34-3**
o,p'-DDT Solution	100 ug/ml in Methanol	S-12708M1-1ML	1ML	**789-02-6**
o,p'-DDT Solution	100 ug/ml in Methanol	S-12708M1-5ML	5ML	**789-02-6**
4,4'-DDT Solution	100 ug/ml in Hexane	S-10876J1-1ML	1ML	**50-29-3**
4,4'-DDT Solution	100 ug/ml in Hexane	S-10876J1-5ML	5ML	**50-29-3**
Decabromobiphenyl		N-11568-10MG	10MG	**13654-09-6**
Decabromodiphenyl oxide		NG-15886-1G	1G	**1163-19-5**
Decachlorobiphenyl		BZ-209-10MG	10MG	**2051-24-3**
Decachlorobiphenyl Solution	500 ug/ml in Acetone	BZ-209B3-1ML	1ML	**2051-24-3**
Decachlorobiphenyl Solution	500 ug/ml in Acetone	BZ-209B3-5ML	5ML	**2051-24-3**
Decachlorobiphenyl Solution	100 ug/ml in Hexane	BZ-209J1-1ML	1ML	**2051-24-3**
Decachlorobiphenyl Solution	100 ug/ml in Hexane	BZ-209J1-5ML	5ML	**2051-24-3**
Decachlorobiphenyl Solution	1000 ug/ml in Hexane	BZ-209J4-1ML	1ML	**2051-24-3**
Decachlorobiphenyl Solution	1000 ug/ml in Hexane	BZ-209J4-5ML	5ML	**2051-24-3**
Decachlorobiphenyl Solution	1000 ug/ml in Toluene	BZ-209U4-1ML	1ML	**2051-24-3**
Decachlorobiphenyl Solution	1000 ug/ml in Toluene	BZ-209U4-5ML	5ML	**2051-24-3**
Decacyclene		N-11569-250MG	250MG	**191-48-0**
Decacyclene Solution	100 ug/ml in Toluene	S-11569U1-1ML	1ML	**191-48-0**
Decacyclene Solution	100 ug/ml in Toluene	S-11569U1-5ML	5ML	**191-48-0**
1,9-Decadiene		N-10246-1G	1G	**1647-16-1**
Decafluorobenzhydrol		NG-15880-100MG	100MG	**1766-76-3**
Decafluorobiphenyl		N-11570-1G	1G	**434-90-2**
Decafluorobiphenyl Solution	2000 ug/ml in Acetonitrile	S-11570A5-1ML	1ML	**434-90-2**
Decafluorobiphenyl Solution	2000 ug/ml in Acetonitrile	S-11570A5-5ML	5ML	**434-90-2**
Decafluorobiphenyl Solution	1000ug/mL in Acetone	S-11570B4-1ML	1ML	**434-90-2**
Decafluorobiphenyl Solution	1000ug/mL in Acetone	S-11570B4-5ML	5ML	**434-90-2**
Decafluorobiphenyl Solution	2000 ug/ml in Methylene chloride	S-11570X5-1ML	1ML	**434-90-2**
Decafluorobiphenyl Solution	2000 ug/ml in Methylene chloride	S-11570X5-5ML	5ML	**434-90-2**
Decafluorotriphenylphosphine		N-11571-10MG	10MG	**5074-71-5**
Decafluorotriphenylphosphine oxide		N-11572-10MG	10MG	**5594-90-1**
Decafluorotriphenylphosphine oxide Solution	100 ug/ml in Acetonitrile	S-11572A1-1ML	1ML	**5594-90-1**
Decafluorotriphenylphosphine oxide Solution	100 ug/ml in Acetonitrile	S-11572A1-5ML	5ML	**5594-90-1**
Decafluorotriphenylphosphine Solution	2000 ug/ml in Methylene chloride	S-11571X5-1ML	1ML	**5074-71-5**
Decafluorotriphenylphosphine Solution	2000 ug/ml in Methylene chloride	S-11571X5-5ML	5ML	**5074-71-5**
Decafluorotriphenylphosphine Solution	50ug/ml in Acetone	S-11571BO-1ML	1ML	**5074-71-5**
Decafluorotriphenylphosphine Solution	50 ug/ml in Acetone	S-11571B0-5ML	5ML	**5074-71-5**
Decafluorotriphenylphosphine Solution	50 ug/ml in Methylene Chloride	S-11571X0-1ML	1ML	**5074-71-5**
Decafluorotriphenylphosphine Solution	50 ug/ml in Acetone	S-11571B0-1ML	1ML	**5074-71-5**
Decaglycerol tetraoleate		NG-S249-1G	1G	
Decahydro-2-naphthol		NG-15882-1G	1G	**825-51-4**
Decahydronaphthalene		N-11573-1G	1G	**91-17-8**
Decalin (d18)		N-O-D744-1-1G	1G	**28788-42-3**
Decalin (d18)		N-O-D744-5-5G	5G	**91-17-8**
cis-Decamethrinic acid methyl ester		MET-11579C-10MG	10MG	**113830-50-5**
Decamethylene diamine phenylene-1.4-diacetic acid salt		NG-N30-1G	1G	
Decamethylene diammonium adipate		NG-N40-1G	1G	
Decamethylene diammonium bis(phenylene-1.4-diacetate)		NG-N50-1G	1G	
Decamethylene diammonium sebacate		NG-N60-1G	1G	
Decamethylene diammonium terephthalate		NG-N70-1G	1G	
n-Decane		N-12526-1G	1G	**124-18-5**
n-Decane (d22)		N-FD2182-1-1G	1G	
n-Decane (d22)		N-FD2182-5-5G	5G	
n-Decane Solution	100 ug/ml in Methylene chloride	S-12526X1-1ML	1ML	**124-18-5**
n-Decane Solution	100 ug/ml in Methylene chloride	S-12526X1-5ML	5ML	**124-18-5**
1,10-Decanediol		N-10141-500MG	500MG	**112-47-0**
1-Decanethiol		NG-15896-1G	1G	**143-10-2**
Decanoic acid		N-11574-1G	1G	**334-48-5**
2-Decanol		NG-15889-1G	1G	**1120-06-5**
3-Decanol		NG-15891-1G	1G	**1565-81-7**
4-Decanol		NG-15892-1G	1G	**2051-31-2**
5-Decanol		NG-15894-1G	1G	**5205-34-5**
2-Decanone		N-10332-1G	1G	**693-54-9**
9-Decen-1-ol		NG-15594-100MG	100MG	**13019-22-2**
trans-3-Decene		N-13605-100MG	100MG	**19150-21-1**
trans-5-Decene		N-13614-100MG	100MG	**7433-56-9**
1-Decene		N-10047-1G	1G	**872-05-9**

Chem Service's Quality Management System is Certified to the Internationally Recognized ISO 9001, ISO 17025, & ISO Guide 34 Quality Standards.

Product Name	Concentration and Solvent	Part Number	Size	CAS Number
Decyl alcohol		N-11575-1G	1G	**112-30-1**
Decyl aldehyde		N-11576-1G	1G	**112-31-2**
Decyl aldehyde (DNPH Derivative)		N-11577-100MG	100MG	**1527-95-3**
Decyl aldehyde (DNPH Derivative) Solution	100 ug/ml in Acetonitrile	S-11577A1-1ML	1ML	**1527-95-3**
Decyl aldehyde (DNPH Derivative) Solution	100 ug/ml in Acetonitrile	S-11577A1-5ML	5ML	**1527-95-3**
Decyl aldehyde (DNPH Derivative) Solution	1000ug/mL in Methanol:Acetonitrile (80:20)	S-11577W4-1ML	1ML	**1527-95-3**
Decyl aldehyde (DNPH Derivative) Solution	1000ug/mL in Methanol:Acetonitrile (80:20)	S-11577W4-5ML	5ML	**1527-95-3**
Decyl aldehyde Solution	1000 ug/ml in Acetonitrile	S-11576A4-1ML	1ML	**112-31-2**
Decyl aldehyde Solution	1000 ug/ml in Acetonitrile	S-11576A4-5ML	5ML	**112-31-2**
n-Decylamine		N-12527-1G	1G	**2016-57-1**
n-Decylbenzene		N-12528-1G	1G	**104-72-3**
n-Decylbenzene Solution	1000 ug/ml in Methanol	S-12528M4-1ML	1ML	**104-72-3**
n-Decylbenzene Solution	1000 ug/ml in Methanol	S-12528M4-5ML	5ML	**104-72-3**
2-Decyne		N-10333-100MG	100MG	**2384-70-5**
3-Decyne		N-10717-100MG	100MG	**2384-85-2**
4-Decyne		N-10827-100MG	100MG	**2384-86-3**
5-Decyne		N-10894-1G	1G	**1942-46-7**
1-Decyne		N-10048-1G	1G	**764-93-2**
Degradation Calibration Mixture - 508	Varied Concentration in t-Butylmethyl ether	M-DC508T99-1ML	1ML	
Degradation Calibration Mixture - 508	Varied Concentration in t-Butylmethyl ether	M-DC508T99-5ML	5ML	
Degradation Products Mixture - 508	Varied Concentration in t-Butylmethyl ether	M-DP5081T99-1ML	1ML	
Dehydroabietic acid		NG-15884-10MG	10MG	**1740-19-8**
Dehydroabietylamine		NG-16180-1G	1G	**1446-61-3**
Dehydroacetic acid		N-11578-1G	1G	**520-45-6**
Dehydrocholic acid		NG-15899-1G	1G	**81-23-2**
Dehydrodiazinon		N-12860-250MG	250MG	**32588-20-8**
Deltamethrin		N-11579-250MG	250MG	**52918-63-5**
Deltamethrin Solution	100 ug/ml in Acetonitrile	S-11579A1-1ML	1ML	**52918-63-5**
Deltamethrin Solution	100 ug/ml in t-Butylmethyl ether	S-11579T1-1ML	1ML	**52918-63-5**
Demeton O		N-11580-100MG	100MG	**298-03-3**
Demeton O Solution	100 ug/ml in Toluene	S-11580U1-1ML	1ML	**298-03-3**
Demeton O&S		N-11581-100MG	100MG	**8065-48-3**
Demeton O&S Solution	100 ug/ml in Toluene	S-11581U1-1ML	1ML	**8065-48-3**
Demeton S		N-11582-100MG	100MG	**126-75-0**
Demeton S Solution	100 ug/ml in Acetonitrile	S-11582A1-1ML	1ML	**126-75-0**
Demeton S Solution	100 ug/ml in Toluene	S-11582U1-1ML	1ML	**126-75-0**
Demeton S Solution	100 ug/ml in Toluene	S-11582U1-5ML	5ML	**126-75-0**
Demeton-O-methyl		N-11583-50MG	50MG	**867-27-6**
Deoxybenzoin		NG-15902-1G	1G	**451-40-1**
Deoxycholic acid		NG-15903-100MG	100MG	**83-44-3**
2-Deoxy-D-glucose		NG-CARB4-500MG	500MG	**154-17-6**
2-Deoxy-D-ribose		NG-CARB5-500MG	500MG	**533-67-5**
Derivatized Carbonyl Compounds Mixture - 554	1000 ug/ml in Methanol:Acetonitrile (80:20)	M-DCC5541W4-1ML	1ML	
Derivatized Carbonyl Compounds Mixture (Option #1) - 8315	100 ug/ml in Acetonitrile	M-DCC83151A1-1ML	1ML	
Derivatized Carbonyl Compounds Mixture (Option #2) - 8315	100ug/mL in Acetonitrile	M-DCC83152A1-1ML	1ML	
Desmedipham		N-11584-250MG	250MG	**13684-56-5**
Desmedipham Solution	100 ug/ml in Methanol	S-11584M1-1ML	1ML	**13684-56-5**
Desmethyl-formamido-pirimicarb		N-12865-10MG	10MG	**27218-04-8**
Desmetryn		N-12973-10MG	10MG	**1014-69-3**
Desoxycorticosterone acetate		NG-14667-100MG	100MG	**56-47-3**
Detector Response Test Mixture - ASTM D5307-92	6.25% w/w	M-DRT53071-1ML	1ML	
Devarda's alloy		NG-I7000-1G	1G	
D-Fructose		N-11558-1G	1G	**57-48-7**
D-Galactosamine hydrochloride		NG-CARB41-100MG	100MG	**1772-03-8**
D-Glucosamine hydrochloride		NG-CARB42-1G	1G	**66-84-2**
D-Glucose		N-11559-1G	1G	**50-99-7**
b-D-Glucose pentaacetate		NG-15633-100MG	100MG	
D-Glutamic acid hydrochloride		NG-16637-1G	1G	**138-15-8**
Di(tetrahydrofurfuryl)adipate(Technical)		N-11609-500MG	500MG	
3.5-Di(trifluoromethylnitro)benzene		NG-16279-10MG	10MG	**328-75-6**
Di-2-pyridyl ketone		NG-16458-1G	1G	**19437-26-4**
2,7-Diacetamidofluorene		N-10551-100MG	100MG	**304-28-9**
Diacetin (Technical)		N-11610-1G	1G	**25395-31-7**
Diacetonamine hydrogen oxalate hydrate		NG-15885-100MG	100MG	**51283-38-6**
Diacetone acrylamide homopolymer		NG-15909-1G	1G	
Diacetone alcohol		N-11611-1G	1G	**123-42-2**
p-Diacetyl benzene		NG-15908-1G	1G	**1009-61-6**
Diacetylated glycerol monostearate tartrate		NG-S244-1G	1G	
m-Diacetylbenzene		NG-15887-100MG	100MG	**6781-42-6**
Diacetylethylenediamine		NG-15910-1G	1G	**5335-91-1**
1.2-Diacetylhydrazine		NG-14637-1G	1G	**3148-73-0**
Diafenthiuron		N-11612-250MG	250MG	**80060-09-9**
Diafenthiuron Solution	100 ug/ml in Acetonitrile	S-11612A1-1ML	1ML	**80060-09-9**
Diafenthiuron Solution	100 ug/ml in Toluene	S-11612U1-1ML	1ML	**80060-09-9**
Dialkyl adipate (mixed linear C7&C9)		NG-11613-1G	1G	
Dialkyl phthalate linear C7-C9-C11		NG-11614-1G	1G	
Di-allate		N-11587-100MG	100MG	**2303-16-4**
Di-allate Solution	100 ug/ml in Methanol	S-11587M1-1ML	1ML	**2303-16-4**
Di-allate Solution	100 ug/ml in Methanol	S-11587M1-5ML	5ML	**2303-16-4**
Diallyl adipate		N-11615-500MG	500MG	**2998-04-1**
Diallyl maleate		N-11616-1G	1G	**999-21-3**
Diallyl phthalate		N-11617-1G	1G	**131-17-9**
Diallyl sebacate		NG-15919-1G	1G	
Diallyl sulfide		N-11618-1G	1G	**592-88-1**
Diallylamine		N-11619-1G	1G	**124-02-7**
(3,3'-Diallyloxy-2,2'-dihydroxy)dipropylamine		NG-15915-1G	1G	
3.5-Diamino-1.2.4-triazole		NG-14854-1G	1G	**1455-77-2**
2.7-Diamino-10-ethyl-9-phenylphenanthridinium bromide		NG-15934-100MG	100MG	**1239-45-8**
3.5-Diamino-2.6-dimethyoxy pyridine dihydrochloride		NG-15888-10MG	10MG	
4.6-Diamino-2-mercaptopyrimidine		NG-15895-1G	1G	**1004-39-3**
1.3-Diamino-2-propanol		NG-15897-10MG	10MG	**616-29-5**
4.5-Diamino-6-hydroxy-2-mercaptopyrimidine		NG-15890-1G	1G	**1004-76-8**
2.4-Diamino-6-hydroxypyrimidine monohydrate		NG-14819-1G	1G	**56-06-4**
3.6-Diaminoacridine hydrochloride		NG-15913-1G	1G	**952-23-8**
2,6-Diaminoanthraquinone(Technical)		N-10685-1G	1G	**131-14-6**
2.5-Diaminobenzenesulfonic acid		NG-14822-1G	1G	**88-45-9**
3,3'-Diaminobenzidine		N-10775-250MG	250MG	**91-95-2**
3.3'-Diaminobenzidine hydrochloride		NG-15917-1G	1G	**7411-49-6**
3.4-Diaminobenzoic acid		NG-15918-1G	1G	**619-05-6**

Product Name	Concentration and Solvent	Part Number	Size	CAS Number
3.5-Diaminobenzoic acid		NG-15923-1G	1G	535-87-5
3.5-Diaminobenzoic acid dihydrochloride		NG-15922-1G	1G	618-56-4
1.4-Diaminobutane		NG-15927-1G	1G	110-60-1
1.4-Diaminobutane dihydrochloride		NG-15925-1G	1G	333-93-7
1.10-Diaminodecane		NG-15941-1G	1G	646-25-3
6.7-Diamino-dihydroxyquinoxaline dihydrochloride monohydrate		NG-15929-100MG	100MG	
2.4-Diaminodiphenylamine		NG-15932-1G	1G	136-17-4
4.4'-Diaminodiphenylaminesulfate		NG-15935-1G	1G	6369-04-6
3.3'-Diaminodiphenylsulfone		NG-15933-1G	1G	599-61-1
3,3'-Diaminodipropylamine		N-10776-1G	1G	56-18-8
1.12-Diaminododecane		NG-15936-1G	1G	2783-17-7
3,6-Diaminodurene		NG-15809-100MG	100MG	
2,7-Diaminofluorene		N-10552-50MG	50MG	525-64-4
Diaminomaleonitrile		NG-15893-1G	1G	1187-42-4
1,5-Diaminonaphthalene		N-10120-1G	1G	2243-62-1
2,3-Diaminonaphthalene		N-10580-100MG	100MG	771-97-1
1,8-Diaminonaphthalene(Technical)		N-10243-1G	1G	479-27-6
1.5-Diaminopentane		NG-15948-500MG	500MG	462-94-2
9,10-Diaminophenanthrene		N-10971-100MG	100MG	53348-04-2
2.4-Diaminophenol dihydrochloride		NG-15938-1G	1G	137-09-7
1.3-Diaminopropane		NG-15942-1G	1G	109-76-2
2.3-Diaminopropionic acid monohydrochloride		NG-15943-100MG	100MG	1482-97-9
2.6-Diaminopurine sulfate		NG-15945-100MG	100MG	7280-83-3
2.3-Diaminopyridine		NG-15898-10MG	10MG	452-58-4
3.4-Diaminopyridine		NG-15900-10MG	10MG	54-96-6
2.6-Diaminopyridine		NG-15947-1G	1G	141-86-6
4.6-Diaminopyrimidine sulfate		NG-14820-1G	1G	
4.4'-Diaminostilbene dihydrochloride		NG-14612-100MG	100MG	54760-75-7
4.4'-Diaminostilbene-2.2'-disulfonic acid		NG-15952-1G	1G	81-11-8
2,6-Diaminotoluene		N-10686-1G	1G	823-40-5
2,4-Diaminotoluene		N-10534-1G	1G	95-80-7
3,4-Diaminotoluene		N-10783-1G	1G	496-72-0
2,4-Diaminotoluene Solution	100 ug/ml In Toluene	S-10534U1-1ML	1ML	95-80-7
2,4-Diaminotoluene Solution	100 ug/ml In Toluene	S-10534U1-5ML	5ML	95-80-7
2.5-Diaminotoluene sulfate		NG-15951-1G	1G	615-50-9
Diamyl phthalate		N-11620-500MG	500MG	131-18-0
Diamyl phthalate Solution	5000 ug/ml In Acetone	S-11620B7-1ML	1ML	131-18-0
Diamyl phthalate Solution	5000 ug/ml In Acetone	S-11620B7-5ML	5ML	131-18-0
1.4-Diazabicyclo[2.2.2]-octane		NG-15959-1G	1G	280-57-9
Diazinon		N-11621-250MG	250MG	333-41-5
Diazinon (diethyl-d10) Solution	100ug/ml in n-Nonane	S-FD2060S-1.2ML	1.2ML	
Diazinon Solution	100 ug/ml in Toluene	S-11621U1-1ML	1ML	333-41-5
Diazinon Solution	100 ug/ml in Toluene	S-11621U1-5ML	5ML	333-41-5
Diazinon-O-analog		MET-11621A-100MG	100MG	962-58-3
Dibam		N-12955-10MG	10MG	128-04-1
Dibenz(a,h)acridine		N-11622-10MG	10MG	226-36-8
Dibenz(a,h)acridine Solution	100 ug/ml in Methanol	S-11622M1-1ML	1ML	226-36-8
Dibenz(a,h)acridine Solution	100 ug/ml in Methanol	S-11622M1-5ML	5ML	226-36-8
Dibenz(a,j)acridine		N-11623-10MG	10MG	224-42-0
Dibenz(a,j)acridine (d13) Solution	50ug/ml in Toluene	S-FD2247S-1.2ML	1.2ML	
Dibenz(a,j)acridine Solution	100 ug/ml in Toluene	S-11623U1-1ML	1ML	224-42-0
Dibenz(a,j)acridine Solution	100 ug/ml in Toluene	S-11623U1-5ML	5ML	224-42-0
Dibenz[a,h]anthracene (13C6) Solution	100ug/ml in n-Nonane	S-FC82S-1.2ML	1.2ML	
Dibenz[a,h]anthracene (d14) Solution	200ug/ml in Toluene	S-FD82S-1.2ML	1.2ML	
Dibenz[a,h]anthracene (d14)		N-FD82-A-0.1G	0.1G	
1,2:3,4-Dibenzanthracene		N-10167-10MG	10MG	215-58-7
1,2:5,6-Dibenzanthracene		N-10169-10MG	10MG	53-70-3
1,2:3,4-Dibenzanthracene Solution	100 ug/ml in Toluene	S-10167U1-1ML	1ML	215-58-7
1,2:3,4-Dibenzanthracene Solution	100 ug/ml in Toluene	S-10167U1-5ML	5ML	215-58-7
1,2:5,6-Dibenzanthracene Solution	100 ug/ml in Methanol	S-10169M1-1ML	1ML	53-70-3
1,2:5,6-Dibenzanthracene Solution	100 ug/ml in Methanol	S-10169M1-5ML	5ML	53-70-3
1,2:5,6-Dibenzanthracene Solution	100 ug/ml in Toluene	S-10169U1-1ML	1ML	53-70-3
1,2:5,6-Dibenzanthracene Solution	100 ug/ml in Toluene	S-10169U1-5ML	5ML	53-70-3
2.4'-Dibenzeneazo-resorcinol		NG-15956-1G	1G	
Dibenzo[a,i]pyrene (13C12) Solution	50ug/ml in n-Nonane	S-FC1011S-1.2ML	1.2ML	
Dibenzo-18-crown-6		NG-15954-1G	1G	14187-32-7
Dibenzofuran		N-11624-1G	1G	132-64-9
Dibenzofuran (13C12) Solution	50ug/ml in n-Nonane	S-FC707S-1.2ML	1.2ML	
Dibenzofuran (d8)		N-FD707-D-0.05G	0.05G	
Dibenzofuran Solution	100 ug/ml in Methanol	S-11624M1-1ML	1ML	132-64-9
Dibenzofuran Solution	100 ug/ml in Methanol	S-11624M1-5ML	5ML	132-64-9
Dibenzo-p-dioxane		NG-15904-10MG	10MG	
Dibenzo-p-dioxane (13C12) Solution	50ug/ml in n-Nonane	S-FC7003S-1.2ML	1.2ML	
Dibenzo-p-dioxin		N-15957-25MG	25MG	262-12-4
Dibenzosuberone		NG-15955-1G	1G	1210-35-1
Dibenzothiophene		N-11625-1G	1G	132-65-0
Dibenzothiophene (d8)		N-FD2171-A-0.1G	0.1G	
Dibenzothiophene Solution	100 ug/ml in Acetone	S-11625B1-1ML	1ML	132-65-0
Dibenzothiophene Solution	100 ug/ml in Acetone	S-11625B1-5ML	5ML	132-65-0
Dibenzoyl disulfide		NG-15905-1G	1G	
Dibenzoyl hydrazine (symmetrical)		NG-15968-1G	1G	787-84-8
cis-1.2-Dibenzoylethylene		NG-15966-200MG	200MG	
1,2:4,5-Dibenzpyrene		N-10168-10MG	10MG	192-65-4
1,2:6,7-Dibenzpyrene		N-10170-10MG	10MG	189-64-0
1.2:4.5-Dibenzpyrene (13C6) Solution	100ug/ml in n-Nonane	S-FC1010S-1.2ML	1.2ML	
1,2:4,5-Dibenzpyrene Solution	100 ug/ml in Toluene	S-10168U1-1ML	1ML	192-65-4
1,2:4,5-Dibenzpyrene Solution	100 ug/ml in Toluene	S-10168U1-5ML	5ML	192-65-4
1,2:7,8-Dibenzpyrene Solution	100 ug/ml in Toluene	S-10134U1-1ML	1ML	189-55-9
1,2:7,8-Dibenzpyrene Solution	100 ug/ml in Toluene	S-10134U1-5ML	5ML	189-55-9
Dibenzyl phosphite		NG-14607-1G	1G	17176-77-1
Dibenzyl phthalate		N-11626-1G	1G	523-31-9
Dibenzyl phthalate Solution	100 ug/ml in Hexane	S-11626J1-1ML	1ML	523-31-9
Dibenzyl phthalate Solution	100 ug/ml in Hexane	S-11626J1-5ML	5ML	523-31-9
Dibenzyl sebacate		NG-11627-1G	1G	140-24-9
Dibenzyl succinate		N-11628-1G	1G	103-43-5
Dibenzyl succinate Solution	5000 ug/ml in Methylene chloride	S-11628X7-1ML	1ML	103-43-5
Dibenzyl succinate Solution	5000 ug/ml in Methylene chloride	S-11628X7-5ML	5ML	103-43-5
Dibenzylamine		N-11630-1G	1G	103-49-1
9,10-Dibenzylanthracene		N-13831-10MG	10MG	3613-42-1
3.4-Dibenzyloxybenzaldehyde		NG-14614-1G	1G	5447-02-9
1.2-Dibenzyloxyethane		NG-15967-1G	1G	622-22-0

Chem Service's Quality Management System is Certified to the Internationally Recognized ISO 9001, ISO 17025, & ISO Guide 34 Quality Standards.

Product Name	Concentration and Solvent	Part Number	Size	CAS Number
Dibenzyltin dilaurate		NG-15970-1G	1G	**51541-60-7**
Di-B-naphthyl-p-phenylene diamine		NG-11588-1G	1G	**93-46-9**
1,2-Dibromo-1,1-dichloroethane		N-10148-1G	1G	**75-81-0**
2,3-Dibromo-1-propanol		N-10581-1G	1G	**96-13-9**
1.4-Dibromo-2.3.5.6-tetramethylbenzene		NG-15996-500MG	500MG	**1646-54-4**
trans-2.3-Dibromo-2-butene-1.4-diol		NG-15979-1G	1G	**3234-02-4**
2.6-Dibromo-2-naphthol		NG-15995-1G	1G	
4.5-Dibromo-2-phenylimidazole		NG-15937-1G	1G	
1.3-Dibromo-2-propanol		NG-15940-1G	1G	**96-21-9**
1,2-Dibromo-3-chloropropane		N-10149-250MG	250MG	**96-12-8**
1,2-Dibromo-3-chloropropane Solution	100 ug/ml in Methanol	S-10149M1-1ML	1ML	**96-12-8**
1,2-Dibromo-3-chloropropane Solution	100 ug/ml in Methanol	S-10149M1-5ML	5ML	**96-12-8**
1,3-Dibromo-4-iodobenzene Solution	50 ug/mL in Isooctane	S-13078K0-1ML	1ML	**19393-94-3**
2,6-Dibromo-4-nitroaniline		N-10549-1G	1G	**827-94-1**
2,6-Dibromo-4-nitroaniline Solution	1000 ug/ml in Toluene	S-10549U4-1ML	1ML	**827-94-1**
2,6-Dibromo-4-nitroaniline Solution	1000 ug/ml in Toluene	S-10549U4-5ML	5ML	**827-94-1**
Dibromoacetic acid		N-11632-1G	1G	**631-64-1**
Dibromoacetic acid Solution	100 ug/ml in t-Butylmethyl ether	S-11632T1-1ML	1ML	**631-64-1**
Dibromoacetic acid Solution	100 ug/ml in t-Butylmethyl ether	S-11632T1-5ML	5ML	**631-64-1**
Dibromoacetonitrile Solution	100 ug/ml in Acetone	S-11633B1-1ML	1ML	**3252-43-5**
Dibromoacetonitrile Solution	100 ug/ml in Acetone	S-11633B1-5ML	5ML	**3252-43-5**
2,4'-Dibromoacetophenone		NG-15972-1G	1G	**99-73-0**
2.4-Dibromoaniline		NG-15975-1G	1G	**615-57-6**
9,10-Dibromoanthracene		N-10973-1G	1G	**523-27-3**
m-Dibromobenzene		NG-15980-1G	1G	**108-36-1**
p-Dibromobenzene		N-12767-1G	1G	**106-37-6**
2.5-Dibromobenzoic acid		NG-15983-1G	1G	**610-71-9**
2.5-Dibromobenzotrifluoride		NG-15928-1G	1G	
4,4'-Dibromobiphenyl		N-10877-500MG	500MG	**92-86-4**
2,6-Dibromobiphenyl		N-15973-5MG	5MG	**59080-32-9**
2,2'-Dibromobiphenyl		N-15976-50MG	50MG	**13029-09-9**
2,4-Dibromobiphenyl		N-15981-15MG	15MG	**53592-10-2**
2,5-Dibromobiphenyl		N-15984-15MG	15MG	**57422-77-2**
4,4'-Dibromobiphenyl Solution	2000 ug/ml in Ethyl acetate	S-10877H5-1ML	1ML	**92-86-4**
4,4'-Dibromobiphenyl Solution	2000 ug/ml in Ethyl acetate	S-10877H5-5ML	5ML	**92-86-4**
4,4'-Dibromobiphenyl Solution	100 ug/ml in Hexane	S-10877J1-1ML	1ML	**92-86-4**
4,4'-Dibromobiphenyl Solution	100 ug/ml in Hexane	S-10877J1-5ML	5ML	**92-86-4**
4,4'-Dibromobiphenyl Solution	1000 ug/ml in Methylene chloride	S-10877X4-1ML	1ML	**92-86-4**
4,4'-Dibromobiphenyl Solution	1000 ug/ml in Methylene chloride	S-10877X4-5ML	5ML	**92-86-4**
2.4-Dibromobiphenyl Solution	100 ug/ml in Hexane	S-15982J1-2ML	2ML	
2.5-Dibromobiphenyl Solution	100 ug/ml in Hexane	S-15985J1-2ML	2ML	
2,6-Dibromobiphenyl Solution	100 ug/ml in Hexane	S-15973J1-2ML	2ML	**59080-32-9**
2,2'-Dibromobiphenyl Solution	100ug/ml in Hexane	S-15976J1-2ML	2ML	**13029-09-9**
1.3-Dibromobutane		NG-15950-1G	1G	**107-80-2**
1,4-Dibromobutane		N-10214-1G	1G	**110-52-1**
trans-1.2-Dibromocyclohexane		NG-15988-1G	1G	**7429-37-0**
1.10-Dibromodecane		NG-15926-1G	1G	**4101-68-2**
Dibromodibutendiol diacetate		NG-15991-1G	1G	
1,2-Dibromoethane		N-10150-1G	1G	**106-93-4**
1.2-Dibromoethane (1,2-13C2)		N-FC820-1-1G	1G	
1.2-Dibromoethane (1,2-13C2)		N-FC820-A-0.1G	0.1G	
1.2-Dibromoethane (d4)		N-FD820-10-10G	10G	
1,2-Dibromoethane Solution	100 ug/ml in Methanol	S-10150M1-1ML	1ML	**106-93-4**
1,2-Dibromoethane Solution	100 ug/ml in Methanol	S-10150M1-5ML	5ML	**106-93-4**
1.2-Dibromoethylene		NG-15907-1G	1G	**540-49-8**
Dibromofluoroescein		NG-BS64-1G	1G	**596-03-2**
Dibromofluoromethane Solution	2000 ug/ml in Methanol	S-11634M5-1ML	1ML	**1868-53-7**
1.6-Dibromohexane		NG-15989-1G	1G	**629-03-8**
2.5-Dibromohexane		NG-15992-1G	1G	**24774-58-1**
Dibromomethane		N-11635-1G	1G	**74-95-3**
Dibromomethane Solution	100 ug/ml in Methanol	S-11635M1-1ML	1ML	**74-95-3**
Dibromomethane Solution	100 ug/ml in Methanol	S-11635M1-5ML	5ML	**74-95-3**
a,a-Dibromo-m-xylene		N-10990-1G	1G	**626-15-3**
a,a'-Dibromo-m-xylene Solution	100 ug/ml in Hexane	S-10990J1-1ML	1ML	**626-15-3**
a,a'-Dibromo-m-xylene Solution	100 ug/ml in Hexane	S-10990J1-5ML	5ML	**626-15-3**
1,4-Dibromonaphthalene		N-10116-100MG	100MG	**83-53-4**
1,4-Dibromonaphthalene Solution	1000 ug/ml in Acetonitrile	S-10116A4-1ML	1ML	**83-53-4**
1,4-Dibromonaphthalene Solution	1000 ug/ml in Acetonitrile	S-10116A4-5ML	5ML	**83-53-4**
Dibromoneopentylene bis(diphenylphosphate)		NG-15998-1G	1G	
4,6-Dibromo-o-cresol		N-10887-1G	1G	**609-22-3**
4,4'-Dibromooctafluorobiphenyl		N-10867-100MG	100MG	**10386-84-2**
4,4'-Dibromooctafluorobiphenyl Solution	5000 ug/ml in Methanol	S-10867M7-1ML	1ML	**10386-84-2**
4,4'-Dibromooctafluorobiphenyl Solution	5000 ug/ml in Methanol	S-10867M7-5ML	5ML	**10386-84-2**
4,4'-Dibromooctafluorobiphenyl Solution	100 ug/ml in t-Butylmethyl ether	S-10867T1-1ML	1ML	**10386-84-2**
4,4'-Dibromooctafluorobiphenyl Solution	100 ug/ml in t-Butylmethyl ether	S-10867T1-5ML	5ML	**10386-84-2**
4,4'-Dibromooctafluorobiphenyl Solution	2000 ug/ml in t-Butylmethyl ether	S-10867T5-1ML	1ML	**10386-84-2**
4,4'-Dibromooctafluorobiphenyl Solution	2000 ug/ml in t-Butylmethyl ether	S-10867T5-5ML	5ML	**10386-84-2**
4,4'-Dibromooctafluorobiphenyl Solution	2000 ug/ml in Methylene chloride	S-10867X5-1ML	1ML	**10386-84-2**
4,4'-Dibromooctafluorobiphenyl Solution	2000 ug/ml in Methylene chloride	S-10867X5-5ML	5ML	**10386-84-2**
a.a'-Dibromo-o-xylene		NG-16002-1G	1G	**91-13-4**
2,6-Dibromo-p-benzoquinone		NG-15906-10MG	10MG	**19643-45-9**
1.5-Dibromopentane		NG-15993-1G	1G	**111-24-0**
2,6-Dibromophenol		NG-15914-10MG	10MG	**608-33-3**
2,4-Dibromophenol		N-10624-1G	1G	**615-58-7**
2,4-Dibromophenol Solution	1000 ug/ml in Isooctane	S-10624K4-5ML	5ML	**615-58-7**
2,4-Dibromophenol Solution	1000 ug/ml in Isooctane	S-10624K4-1ML	1ML	**615-58-7**
1,3-Dibromopropane		N-10187-1G	1G	**109-64-8**
1,2-Dibromopropane		N-10151-1G	1G	**78-75-1**
1,2-Dibromopropane Solution	10,000 ug/ml in Hexane	S-10151J8-1ML	1ML	**78-75-1**
1,2-Dibromopropane Solution	10,000 ug/ml in Hexane	S-10151J8-5ML	5ML	**78-75-1**
2,3-Dibromopropionamide		N-10523-1G	1G	**15102-42-8**
2,3-Dibromopropionic acid		N-10582-1G	1G	**600-05-5**
2,3-Dibromopropionic acid methyl ester		N-10524-1G	1G	**1729-67-5**
2,3-Dibromopropionic acid methyl ester Solution	2000 ug/ml in t-Butylmethyl ether	S-10524T5-1ML	1ML	**1729-67-5**
2,3-Dibromopropionic acid methyl ester Solution	2000 ug/ml in t-Butylmethyl ether	S-10524T5-5ML	5ML	**1729-67-5**
2,3-Dibromopropionic acid Solution	2000 ug/ml in t-Butylmethyl ether	S-10582T5-1ML	1ML	**600-05-5**
2,3-Dibromopropionic acid Solution	2000 ug/ml in t-Butylmethyl ether	S-10582T5-5ML	5ML	**600-05-5**
Dibromopropyl carbamate		NG-15994-1G	1G	
a.a\-Dibromo-p-xylene		NG-15997-1G	1G	**623-24-5**

Product Name	Concentration and Solvent	Part Number	Size	CAS Number
2.5-Dibromo-p-xylene		NG-16001-1G	1G	**1074-24-4**
2.6-Dibromopyridine		NG-15916-1G	1G	**626-05-1**
2.5-Dibromopyridine		NG-15920-100MG	100MG	**624-28-2**
2.6-Dibromoquinone-4-chloroimide		NG-15924-100MG	100MG	**537-45-1**
3.5-Dibromosalicylic acid		NG-15999-1G	1G	**3147-55-5**
2.3-Dibromosuccinic acid		NG-16000-1G	1G	**526-78-3**
2,5-Dibromothiophene		N-10667-500MG	500MG	**3141-27-3**
2,5-Dibromotoluene		N-10668-1G	1G	**615-59-8**
2,5-Dibromotoluene Solution	100 ug/ml in Hexane	S-10668J1-1ML	1ML	**615-59-8**
2,5-Dibromotoluene Solution	100 ug/ml in Hexane	S-10668J1-5ML	5ML	**615-59-8**
2,5-Dibromotoluene Solution	5000 ug/ml in Methanol	S-10668M7-1ML	1ML	**615-59-8**
2,5-Dibromotoluene Solution	5000 ug/ml in Methanol	S-10668M7-5ML	5ML	**615-59-8**
3-(2,2-Dibromovin.)2,2-dimethyl-(1-cycloprop.)carb.acid(cis)		MET-11579A-10MG	10MG	**63597-73-9**
3-(2,2-Dibromovin.)2,2-dimethyl-(1-cycloprop.)carb.acid(cis)		MET-11579BM1-1ML	1ML	**63597-73-9**
p-Dibutoxybenzene		N-12768-1G	1G	**104-36-9**
Dibutyl adipate		N-11636-500MG	500MG	**105-99-7**
Dibutyl carbonate		N-11637-500MG	500MG	**542-52-9**
Dibutyl chlorendate		N-11638-250MG	250MG	**1770-80-5**
Dibutyl chlorendate Solution	2000 ug/ml in Acetone	S-11638B5-1ML	1ML	**1770-80-5**
Dibutyl chlorendate Solution	2000 ug/ml in Acetone	S-11638B5-5ML	5ML	**1770-80-5**
Dibutyl chlorendate Solution	1000 ug/ml in Methylene chloride	S-11638X4-1ML	1ML	**1770-80-5**
Dibutyl chlorendate Solution	1000 ug/ml in Methylene chloride	S-11638X4-5ML	5ML	**1770-80-5**
Dibutyl fumarate		N-11639-1G	1G	**105-75-9**
Dibutyl maleate		N-11640-1G	1G	**105-76-0**
Dibutyl oxalate		N-11641-1G	1G	**2050-60-4**
Dibutyl phosphite		N-11642-1G	1G	**1809-19-4**
Dibutyl sebacate		N-11643-1G	1G	**109-43-3**
Dibutyl sebacate Solution	5000 ug/ml in Methylene chloride	S-11643X7-1ML	1ML	**109-43-3**
Dibutyl sebacate Solution	5000 ug/ml in Methylene chloride	S-11643X7-5ML	5ML	**109-43-3**
Dibutyl succinate		N-11644-500MG	500MG	**141-03-7**
Dibutyl succinate Solution	100 ug/ml in Acetonitrile	S-11644A1-1ML	1ML	**141-03-7**
Dibutyl succinate Solution	100 ug/ml in Toluene	S-11644U1-1ML	1ML	**141-03-7**
1,3-Dibutyl-2-thiourea		N-10188-1G	1G	**109-46-6**
Dibutylamine		N-11647-1G	1G	**111-92-2**
2-Dibutylaminoethanol		N-10334-1G	1G	**102-81-8**
Dibutyl-D-tartrate(Technical)		N-11645-1G	1G	**87-92-3**
Dibutylphosphate		N-11648-1G	1G	**107-66-4**
Dibutyltin diacetate(Technical)		N-11649-1G	1G	**1067-33-0**
Dibutyltin dichloride(Technical)		N-11650-1G	1G	**683-18-1**
Dibutyltin diethylhexoate		NG-11651-1G	1G	**10/4/2781**
Dibutyltin dilaurate		NG-11652-1G	1G	**77-58-7**
Dibutyltin dioleate		NG-11653-1G	1G	**13323-62-1**
Dibutyltin distearate		NG-11654-1G	1G	**5847-55-2**
Dibutyltin maleate		NG-11655-1G	1G	**78-04-6**
Dibutyltin oxide		NG-16043-1G	1G	**818-08-6**
Dicamba		N-11656-250MG	250MG	**1918-00-9**
Dicamba methyl ester		N-11657-100MG	100MG	**6597-78-0**
Dicamba methyl ester Solution	100 ug/ml in Methanol	S-11657M1-1ML	1ML	**6597-78-0**
Dicamba methyl ester Solution	100 ug/ml in Methanol	S-11657M1-5ML	5ML	**6597-78-0**
Dicamba Solution	100 ug/ml in Acetonitrile	S-11656A1-1ML	1ML	**1918-00-9**
Dicamba Solution	100 ug/ml In Acetone	S-11656B1-1ML	1ML	**1918-00-9**
Dicamba Solution	100 ug/ml In Acetone	S-11656B1-5ML	5ML	**1918-00-9**
Dicapryl adipate		NG-15485-1G	1G	
Dicapryl phthalate		NG-11631-1G	1G	**117-84-0**
Dicapthon		N-11658-1G	1G	**2463-84-5**
Dicapthon Solution	100 ug/ml in Acetonitrile	S-11658A1-1ML	1ML	**2463-84-5**
Dicapthon Solution	100 ug/ml in Toluene	S-11658U1-1ML	1ML	**2463-84-5**
Dichlofenthion		N-11659-250MG	250MG	**97-17-6**
Dichlofenthion Solution	100 ug/ml in Acetonitrile	S-11659A1-1ML	1ML	**97-17-6**
Dichlofenthion Solution	1000 ug/ml in Hexane	S-11659J4-1ML	1ML	**97-17-6**
Dichlofenthion Solution	1000 ug/ml in Hexane	S-11659J4-5ML	5ML	**97-17-6**
Dichlofluanid		N-11660-250MG	250MG	**1085-98-9**
Dichlofluanid Solution	100 ug/ml in Toluene	S-11660U1-1ML	1ML	**1085-98-9**
Dichlone		N-11661-250MG	250MG	**117-80-6**
Dichlone Solution	100 ug/ml in Toluene	S-11661U1-1ML	1ML	**117-80-6**
Dichlone Solution	100 ug/ml in Toluene	S-11661U1-5ML	5ML	**117-80-6**
Dichlone Solution	100 ug/ml in Methanol	S-11661M1-1ML	1ML	**117-80-6**
Dichlormid		N-11662-100MG	100MG	**37764-25-3**
Dichlormid Solution	100 ug/ml in Acetonitrile	S-11662A1-1ML	1ML	**37764-25-3**
Dichlormid Solution	100 ug/ml in Toluene	S-11662U1-1ML	1ML	**37764-25-3**
Dichloro[1.3-bis(diphenylphosphino) propane] nickel (II)		NG-16051-100MG	100MG	
2.2-Dichloro-1-methylcyclopropane carboxylic acid		NG-16010-1G	1G	**1447-14-9**
2.4-Dichloro-1-naphthol		NG-16081-1G	1G	**2050-76-2**
1,1-Dichloro-1-nitroethane		N-10122-1G	1G	**594-72-9**
1,1-Dichloro-1-nitroethane Solution	100 ug/ml in Methanol	S-10122M1-1ML	1ML	**594-72-9**
1,1-Dichloro-1-nitroethane Solution	100 ug/ml in Methylene chloride	S-10122X1-1ML	1ML	**594-72-9**
2,3-Dichloro-1-propanol		N-10583-500MG	500MG	**616-23-9**
3,5-Dichloro-2-biphenylol		N-16046-10MG	10MG	
cis-1,4-Dichloro-2-butene		N-11473-1G	1G	**1476-11-5**
trans-1,4-Dichloro-2-butene		N-13592-1G	1G	**110-57-6**
1,4-Dichloro-2-butene cis & trans		N-10215-1G	1G	**764-41-0**
1,4-Dichloro-2-butene cis & trans Solution	100 ug/ml in Methanol	S-10215M1-1ML	1ML	**764-41-0**
1,4-Dichloro-2-butene cis & trans Solution	100 ug/ml in Methanol	S-10215M1-5ML	5ML	**764-41-0**
3,6-Dichloro-2-hydroxy benzoic acid		MET-11656B-50MG	50MG	**3401-80-7**
6.9-Dichloro-2-methoxyacridine		NG-14836-1G	1G	**86-38-4**
4.5-Dichloro-2-nitroaniline		NG-16013-100MG	100MG	**6641-64-1**
1,3-Dichloro-2-propanol		N-10189-1G	1G	**96-23-1**
1,3-Dichloro-2-propanol Solution	100 ug/ml in Methanol	S-10189M1-1ML	1ML	**96-23-1**
1,3-Dichloro-2-propanol Solution	100 ug/ml in Methanol	S-10189M1-5ML	5ML	**96-23-1**
2.4-Dichloro-3.5-dinitrobenzoic acid		NG-16004-100MG	100MG	**52729-03-0**
2.4-Dichloro-3.5-dinitrobenzonitrile		NG-16005-10MG	10MG	
2.5-Dichloro-3.6-dihydroxy-p-benzoquinone barium salt		NG-16073-1G	1G	**13435-46-6**
2',5'-Dichloro-3-biphenylol		N-16045-10MG	10MG	**53905-29-6**
4,4'-Dichloro-3-biphenylol		N-16047-10MG	10MG	
2.6-Dichloro-3-nitropyridine		NG-16014-100MG	100MG	**16013-85-7**
2',5'-Dichloro-4-biphenylol		N-16044-10MG	10MG	**53905-28-5**
3.5-Dichloro-4-hydroxybenzoic acid		NG-16070-1G	1G	**3336-41-2**
3,5-Dichloro-4-hydroxyphenyl-thiocyanate		N-12869-100MG	100MG	**14611-70-2**
2.6-Dichloro-4-nitrophenol		NG-14802-1G	1G	**618-80-4**
4.6-Dichloro-5-nitropyrimidine		NG-14609-1G	1G	**4316-93-2**
2,4-Dichloro-6-ethylamino-s-triazine		N-12965-10MG	10MG	**3440-19-5**

Chem Service's Quality Management System is Certified to the Internationally Recognized ISO 9001, ISO 17025, & ISO Guide 34 Quality Standards.

Product Name	Concentration and Solvent	Part Number	Size	CAS Number
2.4-Dichloro-6-methylphenol		NG-16011-10MG	10MG	**1570-65-6**
2.4-Dichloro-6-methylpyrimidine		NG-16012-100MG	100MG	**5424-21-5**
5,7-Dichloro-8-hydroxyquinoline		NG-15557-1G	1G	
Dichloroacetaldehyde diethyl acetal		NG-16056-1G	1G	**619-33-0**
2,2-Dichloroacetamide		NG-16059-1G	1G	**683-72-7**
Dichloroacetic acid		N-11663-1G	1G	**79-43-6**
Dichloroacetic acid Solution	100 ug/ml in t-Butylmethyl ether	S-11663T1-1ML	1ML	**79-43-6**
Dichloroacetic acid Solution	100 ug/ml in t-Butylmethyl ether	S-11663T1-5ML	5ML	**79-43-6**
1,1-Dichloroacetone		N-10101-1G	1G	**513-88-2**
1.3-Dichloroacetone		NG-15939-1G	1G	**534-07-6**
1,1-Dichloroacetone Solution	100 ug/ml in Acetone	S-10101B1-1ML	1ML	**513-88-2**
1,1-Dichloroacetone Solution	100 ug/ml in Acetone	S-10101B1-5ML	5ML	**513-88-2**
Dichloroacetonitrile		N-11664-1G	1G	**3018-12-0**
Dichloroacetonitrile Solution	100 ug/ml in Acetone	S-11664B1-1ML	1ML	**3018-12-0**
Dichloroacetonitrile Solution	100 ug/ml in Acetone	S-11664B1-5ML	5ML	**3018-12-0**
2'.5'-Dichloroacetophenone		NG-15944-100MG	100MG	**2476-37-1**
3'.4'-Dichloroacetophenone		NG-16062-1G	1G	**2642-63-9**
2.4-Dichloro-a-methylbenzyl alcohol		NG-16009-100MG	100MG	**1475-13-4**
2,4-Dichloroaniline		MET-11521A-1G	1G	**554-00-7**
3,5-Dichloroaniline		MET-12220B-250MG	250MG	**626-43-7**
2,3-Dichloroaniline		NG-15946-1G	1G	**608-27-5**
3,4-Dichloroaniline		N-10765-1G	1G	**95-76-1**
2.6-Dichloroaniline		NG-16058-1G	1G	**608-31-1**
2,5-Dichloroaniline		N-10669-1G	1G	**95-82-9**
3,4-Dichloroaniline (13C6)		N-FC2506-1-1MG	1MG	
3,4-Dichloroaniline Solution	1000ug/mL in Toluene	S-10765U4-1ML	1ML	**95-76-1**
3,4-Dichloroaniline Solution	1000ug/mL in Toluene	S-10765U4-5ML	5ML	**95-76-1**
2,4-Dichloroanisole		N-10535-100MG	100MG	**553-82-2**
2.6-Dichloroanisole		NG-15949-1G	1G	**1984-65-2**
2,4-Dichloroanisole Solution	100 ug/ml in t-Butylmethyl ether	S-10535T1-1ML	1ML	**553-82-2**
2,4-Dichloroanisole Solution	100 ug/ml in t-Butylmethyl ether	S-10535T1-5ML	5ML	**553-82-2**
2.6-Dichlorobenzaldehyde		NG-16068-1G	1G	**83-38-5**
2.4-Dichlorobenzaldehyde		NG-16060-1G	1G	**874-42-0**
3.4-Dichlorobenzaldehyde		NG-16061-1G	1G	**6287-38-3**
2,6-Dichlorobenzamide		MET-10688B-1G	1G	**2008-58-4**
1,2-Dichlorobenzene		N-10152-1G	1G	**95-50-1**
1,4-Dichlorobenzene		N-10216-1G	1G	**106-46-7**
1,3-Dichlorobenzene		N-10190-1G	1G	**541-73-1**
1,3-Dichlorobenzene Solution	100 ug/ml in Methanol	S-10190M1-1ML	1ML	**541-73-1**
1,3-Dichlorobenzene Solution	100 ug/ml in Methanol	S-10190M1-5ML	5ML	**541-73-1**
1,4-Dichlorobenzene Solution	100 ug/ml in Methanol	S-10216M1-1ML	1ML	**106-46-7**
1,4-Dichlorobenzene Solution	100 ug/ml in Methanol	S-10216M1-5ML	5ML	**106-46-7**
1,2-Dichlorobenzene Solution	100 ug/ml in Methanol	S-10152M1-1ML	1ML	**95-50-1**
1,2-Dichlorobenzene Solution	100 ug/ml in Methanol	S-10152M1-5ML	5ML	**95-50-1**
3.4-Dichlorobenzene thiol		NG-15953-10MG	10MG	**5858-17-3**
1,2-Dichlorobenzene-d4		N-10107-100MG	100MG	**2199-69-1**
1,4-Dichlorobenzene-d4		N-10217-100MG	100MG	**3855-82-1**
1,2-Dichlorobenzene-d4 Solution	2000 ug/ml in Methanol	S-10107M5-1ML	1ML	**2199-69-1**
1,2-Dichlorobenzene-d4 Solution	2000 ug/ml in Methanol	S-10107M5-5ML	5ML	**2199-69-1**
1,4-Dichlorobenzene-d4 Solution	2000 ug/ml in Methanol	S-10217M5-1ML	1ML	**3855-82-1**
1,4-Dichlorobenzene-d4 Solution	2000 ug/ml in Methanol	S-10217M5-5ML	5ML	**3855-82-1**
2.5-Dichlorobenzenesulfonic acid		NG-16066-1G	1G	**88-42-6**
4,4'-Dichlorobenzhydrol		MET-11442A-1G	1G	**90-97-1**
2,4-Dichlorobenzhydrol		MET-11948A-100MG	100MG	**43171-49-9**
3,3'-Dichlorobenzidine		N-10777-100MG	100MG	**91-94-1**
3,3'-Dichlorobenzidine dihydrochloride		N-10778-100MG	100MG	**612-83-9**
3,3'-Dichlorobenzidine dihydrochloride Solution	100 ug/ml in Methanol	S-10778M1-1ML	1ML	**612-83-9**
3,3'-Dichlorobenzidine dihydrochloride Solution	100 ug/ml in Methanol	S-10778M1-5ML	5ML	**612-83-9**
3,3'-Dichlorobenzidine Solution	100 ug/ml in Methanol	S-10777M1-1ML	1ML	**91-94-1**
3,3'-Dichlorobenzidine Solution	100 ug/ml in Methanol	S-10777M1-5ML	5ML	**91-94-1**
3,5-Dichlorobenzoic acid		N-10770-1G	1G	**51-36-5**
2,6-Dichlorobenzoic acid		MET-10688A-1G	1G	**50-30-6**
2.3-Dichlorobenzoic acid		NG-15961-10MG	10MG	**50-45-3**
2.5-Dichlorobenzoic acid		NG-16082-1G	1G	**50-79-3**
2.4-Dichlorobenzoic acid		NG-16064-1G	1G	**50-84-0**
3.4-Dichlorobenzoic acid		NG-16076-1G	1G	**51-44-5**
3,5-Dichlorobenzoic acid methyl ester		N-10791-100MG	100MG	**2905-67-1**
2,6-Dichlorobenzoic acid methyl ester		MET-10688C-250MG	250MG	**14920-87-7**
3,5-Dichlorobenzoic acid methyl ester Solution	100 ug/ml in Acetonitrile	S-10791A1-1ML	1ML	**2905-67-1**
3,5-Dichlorobenzoic acid methyl ester Solution	2000 ug/ml in t-Butylmethyl ether	S-10791T5-1ML	1ML	**2905-67-1**
3,5-Dichlorobenzoic acid methyl ester Solution	2000 ug/ml in t-Butylmethyl ether	S-10791T5-5ML	5ML	**2905-67-1**
3,5-Dichlorobenzoic acid Solution	100 ug/ml in Acetonitrile	S-10770A1-1ML	1ML	**51-36-5**
3,5-Dichlorobenzoic acid Solution	2000 ug/ml in t-Butylmethyl ether	S-10770T5-1ML	1ML	**51-36-5**
3,5-Dichlorobenzoic acid Solution	2000 ug/ml in t-Butylmethyl ether	S-10770T5-5ML	5ML	**51-36-5**
2,6-Dichlorobenzonitrile		N-10688-250MG	250MG	**1194-65-6**
2,6-Dichlorobenzonitrile Solution	100 ug/ml in Methanol	S-10688M1-1ML	1ML	**1194-65-6**
4,4'-Dichlorobenzophenone		MET-11442B-100MG	100MG	**90-98-2**
2,4'-Dichlorobenzophenone		MET-11948-100MG	100MG	**85-29-0**
3.4-Dichlorobenzotrifluoride		NG-15965-100MG	100MG	**328-84-7**
2.4-Dichlorobenzotrifluoride		NG-16079-1G	1G	**320-60-5**
3.4-Dichlorobenzyl alcohol		NG-15960-100MG	100MG	**1805-32-9**
2.4-Dichlorobenzyl alcohol		NG-15969-100MG	100MG	**1777-82-8**
2.5-Dichlorobenzyl alcohol		NG-15971-100MG	100MG	**34145-05-6**
3.5-Dichlorobenzyl alcohol		NG-15978-10MG	10MG	**60211-57-6**
2.6-Dichlorobenzyl alcohol		NG-15986-100MG	100MG	**15258-73-8**
2.4-Dichlorobenzylamine		NG-15987-10MG	10MG	**95-00-1**
3.4-Dichlorobenzylamine		NG-15990-100MG	100MG	**102-49-8**
2,6-Dichlorobiphenyl		BZ-10-25MG	25MG	**33146-45-1**
3,3'-Dichlorobiphenyl		BZ-11-50MG	50MG	**2050-67-1**
3,4-Dichlorobiphenyl		BZ-12-50MG	50MG	**2974-92-7**
3,4'-Dichlorobiphenyl		BZ-13-5MG	5MG	**2974-90-5**
3,5-Dichlorobiphenyl		BZ-14-50MG	50MG	**34883-41-5**
4,4'-Dichlorobiphenyl		BZ-15-10MG	10MG	**2050-68-2**
2,2'-Dichlorobiphenyl		BZ-4-25MG	25MG	**13029-08-8**
2,3-Dichlorobiphenyl		BZ-5-25MG	25MG	**16605-91-7**
2,3'-Dichlorobiphenyl		BZ-6-5MG	5MG	**25569-80-6**
2,4-Dichlorobiphenyl		BZ-7-25MG	25MG	**33284-50-3**
2,4'-Dichlorobiphenyl		BZ-8-25MG	25MG	**34883-43-7**
2,5-Dichlorobiphenyl		BZ-9-50MG	50MG	**34883-39-1**

Product Name	Concentration and Solvent	Part Number	Size	CAS Number
2,6-Dichlorobiphenyl Solution	100 ug/ml in Hexane	BZ-10J1-2ML	2ML	**33146-45-1**
3,3'-Dichlorobiphenyl Solution	100 ug/ml in Hexane	BZ-11J1-2ML	2ML	**2050-67-1**
3,4-Dichlorobiphenyl Solution	100 ug/ml in Hexane	BZ-12J1-2ML	2ML	**2974-92-7**
3,4'-Dichlorobiphenyl Solution	100 ug/ml in Hexane	BZ-13J1-2ML	2ML	**2974-90-5**
3,5-Dichlorobiphenyl Solution	100 ug/ml in Hexane	BZ-14J1-2ML	2ML	**34883-41-5**
4,4'-Dichlorobiphenyl Solution	100 ug/ml in Hexane	BZ-15J1-1ML	1ML	**2050-68-2**
4,4'-Dichlorobiphenyl Solution	100 ug/ml in Hexane	BZ-15J1-5ML	5ML	**2050-68-2**
4,4'-Dichlorobiphenyl Solution	2000 ug/ml in t-Butylmethyl ether	BZ-15T5-1ML	1ML	**2050-68-2**
4,4'-Dichlorobiphenyl Solution	2000 ug/ml in t-Butylmethyl ether	BZ-15T5-5ML	5ML	**2050-68-2**
2,2'-Dichlorobiphenyl Solution	100 ug/ml in Hexane	BZ-4J1-2ML	2ML	**13029-08-8**
2,3-Dichlorobiphenyl Solution	100 ug/ml in Isooctane	BZ-5K1-2ML	2ML	**16605-91-7**
2,3'-Dichlorobiphenyl Solution	100 ug/ml in Hexane	BZ-6J1-2ML	2ML	**25569-80-6**
2,4-Dichlorobiphenyl Solution	100 ug/ml in Hexane	BZ-7J1-2ML	2ML	**33284-50-3**
2,4'-Dichlorobiphenyl Solution	100 ug/ml in Hexane	BZ-8J1-2ML	2ML	**34883-43-7**
2.5-Dichlorobiphenyl Solution	100 ug/ml in Hexane	BZ-9J1-2ML	2ML	**34883-39-1**
Dichlorobis(triphenylphosphine)nickel		NG-16077-1G	1G	**14264-16-5**
1,3-Dichlorobutane		N-10113-1G	1G	**1190-22-3**
1,4-Dichlorobutane		N-10218-1G	1G	**110-56-5**
1,3-Dichlorobutane Solution	2000 ug/ml in Methanol	S-10113M5-1ML	1ML	**1190-22-3**
1,3-Dichlorobutane Solution	2000 ug/ml in Methanol	S-10113M5-5ML	5ML	**1190-22-3**
1,4-Dichlorobutane Solution	100 ug/ml in Methanol	S-10218M1-1ML	1ML	**110-56-5**
1,4-Dichlorobutane Solution	100 ug/ml in Methanol	S-10218M1-5ML	5ML	**110-56-5**
1,4-Dichlorobutane Solution	2000 ug/ml in Methanol	S-10218M5-1ML	1ML	**110-56-5**
1,4-Dichlorobutane Solution	2000 ug/ml in Methanol	S-10218M5-5ML	5ML	**110-56-5**
1,4-Dichlorobutane Solution	20000 ug/ml in Methanol	S-10218M9-1ML	1ML	**110-56-5**
1,4-Dichlorobutane Solution	20000 ug/ml in Methanol	S-10218M9-5ML	5ML	**110-56-5**
1,4-Dichlorobutane-d8		N-10117-50MG	50MG	**83547-96-0**
1,4-Dichlorobutane-d8 Solution	2000 ug/ml in Methanol	S-10117M5-1ML	1ML	**83547-96-0**
1,4-Dichlorobutane-d8 Solution	2000 ug/ml in Methanol	S-10117M5-5ML	5ML	**83547-96-0**
2,8-Dichlorodibenzofuran		N-16049-10MG	10MG	
2.8-Dichlorodibenzofuran Solution	50 ug/ml in Toluene	S-16050U0-1ML	1ML	
2,7-Dichlorodibenzo-p-dioxin		N-16054-5MG	5MG	**33857-26-0**
2.7-Dichlorodibenzo-p-dioxin Solution	50 ug/ml in Toluene	S-16055U0-1ML	1ML	
Dichlorodifluoromethane Solution	100 ug/ml in Methanol	S-11665M1-1ML	1ML	**75-71-8**
Dichlorodifluoromethane Solution	100 ug/ml in Methanol	S-11665M1-5ML	5ML	**75-71-8**
1,1-Dichloroethane		N-10123-500MG	500MG	**75-34-3**
1,2-Dichloroethane		N-10154-1G	1G	**107-06-2**
1.1-Dichloroethane (2,2,2-d3)		N-FD13-A-0.1G	0.1G	
1,1-Dichloroethane Solution	100 ug/ml in Methanol	S-10123M1-1ML	1ML	**75-34-3**
1,1-Dichloroethane Solution	100 ug/ml in Methanol	S-10123M1-5ML	5ML	**75-34-3**
1,2-Dichloroethane Solution	100 ug/ml in Methanol	S-10154M1-1ML	1ML	**107-06-2**
1,2-Dichloroethane Solution	100 ug/ml in Methanol	S-10154M1-5ML	5ML	**107-06-2**
1,2-Dichloroethane-d4		N-10108-100MG	100MG	**17060-07-0**
1,2-Dichloroethane-d4 Solution	2000 ug/ml in Methanol	S-10108M5-1ML	1ML	**17060-07-0**
1,2-Dichloroethane-d4 Solution	2000 ug/ml in Methanol	S-10108M5-5ML	5ML	**17060-07-0**
2.2-Dichloroethanol		NG-16006-100MG	100MG	**598-38-9**
cis-1,2-Dichloroethene		N-11475-500MG	500MG	**156-59-2**
trans-1,2-Dichloroethene		N-13594-500MG	500MG	**156-60-5**
1,1-Dichloroethene		N-10102-1G	1G	**75-35-4**
cis-1,2-Dichloroethene Solution	100 ug/ml in Methanol	S-11475M1-1ML	1ML	**156-59-2**
cis-1,2-Dichloroethene Solution	100 ug/ml in Methanol	S-11475M1-5ML	5ML	**156-59-2**
trans-1,2-Dichloroethene Solution	100 ug/ml in Methanol	S-13594M1-1ML	1ML	**156-60-5**
trans-1,2-Dichloroethene Solution	100 ug/ml in Methanol	S-13594M1-5ML	5ML	**156-60-5**
1,1-Dichloroethene Solution	100 ug/ml in Methanol	S-10102M1-1ML	1ML	**75-35-4**
1,1-Dichloroethene Solution	100 ug/ml in Methanol	S-10102M1-5ML	5ML	**75-35-4**
1,2-Dichloroethyl ethyl ether		N-10155-1G	1G	**623-46-1**
3'.6'-Dichlorofluoran		NG-16078-1G	1G	**630-88-6**
2'.7'-Dichlorofluorescein		NG-16083-1G	1G	**76-54-0**
4'.5'-Dichlorofluorescein		NG-BS126-1G	1G	**2320-96-9**
Dichlorofluoromethane Solution	10000ug/mL Methanol	S-11666M8-1ML	1ML	**75-43-4**
Dichlorofluoromethane Solution	10000ug/mL Methanol	S-11666M8-5ML	5ML	**75-43-4**
2.3-Dichlorohexafluoro-2-butene		NG-16085-1G	1G	**303-04-8**
2.5-Dichlorohydroquinone		NG-16071-1G	1G	**824-69-1**
5.7-Dichloroisatin		NG-16007-10MG	10MG	
Dichloromaleic anhydride		NG-16074-1G	1G	**1122-17-4**
α.α'-Dichloro-m-xylene		NG-16094-1G	1G	**626-16-4**
1,4-Dichloronaphthalene		N-10118-100MG	100MG	**1825-31-6**
1,4-Dichloronaphthalene Solution	100 ug/ml in Hexane	S-10118J1-1ML	1ML	**1825-31-6**
1,4-Dichloronaphthalene Solution	100 ug/ml in Hexane	S-10118J1-5ML	5ML	**1825-31-6**
2,3-Dichloronitrobenzene		N-10584-250MG	250MG	**3209-22-1**
2,4-Dichloronitrobenzene		N-10625-250MG	250MG	**611-06-3**
2,5-Dichloronitrobenzene		N-10670-250MG	250MG	**89-61-2**
3,4-Dichloronitrobenzene		N-10785-1G	1G	**99-54-7**
3,5-Dichloronitrobenzene		N-10792-250MG	250MG	**618-62-2**
2,3-Dichloronitrobenzene Solution	100 ug/ml in Acetonitrile	S-10584A1-1ML	1ML	**3209-22-1**
2,3-Dichloronitrobenzene Solution	100 ug/ml in Toluene	S-10584U1-1ML	1ML	**3209-22-1**
2,4-Dichloronitrobenzene Solution	100 ug/ml in Acetonitrile	S-10625A1-1ML	1ML	**611-06-3**
2,4-Dichloronitrobenzene Solution	100 ug/ml in Toluene	S-10625U1-1ML	1ML	**611-06-3**
2,5-Dichloronitrobenzene Solution	100 ug/ml in Acetonitrile	S-10670A1-1ML	1ML	**89-61-2**
2,5-Dichloronitrobenzene Solution	100 ug/ml in Toluene	S-10670U1-1ML	1ML	**89-61-2**
3,4-Dichloronitrobenzene Solution	100 ug/ml in Acetonitrile	S-10785A1-1ML	1ML	**99-54-7**
3,4-Dichloronitrobenzene Solution	100 ug/ml in Toluene	S-10785U1-1ML	1ML	**99-54-7**
3,5-Dichloronitrobenzene Solution	100 ug/ml in Acetonitrile	S-10792A1-1ML	1ML	**618-62-2**
3,5-Dichloronitrobenzene Solution	100 ug/ml in Toluene	S-10792U1-1ML	1ML	**618-62-2**
2.5-Dichloro-p-benzoquinone		NG-15963-10MG	10MG	**615-93-0**
2,6-Dichloro-p-benzoquinone		NG-15964-100MG	100MG	**697-91-6**
1,5-Dichloropentane		N-10226-500MG	500MG	**628-76-2**
Dichlorophen		N-11667-250MG	250MG	**97-23-4**
Dichlorophen Solution	1000 ug/ml in Methanol	S-11667M4-1ML	1ML	**97-23-4**
Dichlorophen Solution	1000 ug/ml in Methanol	S-11667M4-5ML	5ML	**97-23-4**
2,3-Dichlorophenol		N-10525-1G	1G	**576-24-9**
3,4-Dichlorophenol		N-10766-1G	1G	**95-77-2**
3,5-Dichlorophenol		N-10793-1G	1G	**591-35-5**
2,4-Dichlorophenol		N-10626-1G	1G	**120-83-2**
2,5-Dichlorophenol		N-10671-1G	1G	**583-78-8**
2,6-Dichlorophenol		N-10689-1G	1G	**87-65-0**
2.4-Dichlorophenol (13C6) Solution	100ug/ml in n-Nonane	S-FC31S-1.2ML	1.2ML	
2.4-Dichlorophenol (ring-d3)		N-FD31-A-0.1G	0.1G	
2.4-Dichlorophenol (ring-d3)		N-FD31-C-0.25G	0.25G	
2,6-Dichlorophenol indophenol		NG-16098-100MG	100MG	**956-48-6**
2,4-Dichlorophenol Solution	100 ug/ml in Methanol	S-10626M1-1ML	1ML	**120-83-2**

Chem Service's Quality Management System is Certified to the Internationally Recognized ISO 9001, ISO 17025, & ISO Guide 34 Quality Standards.

Product Name	Concentration and Solvent	Part Number	Size	CAS Number
2,4-Dichlorophenol Solution	100 ug/ml in Methanol	S-10626M1-5ML	5ML	**120-83-2**
2,6-Dichlorophenol Solution	100 ug/ml in Methanol	S-10689M1-1ML	1ML	**87-65-0**
2,6-Dichlorophenol Solution	100 ug/ml in Methanol	S-10689M1-5ML	5ML	**87-65-0**
2,3-Dichlorophenoxyacetic acid		N-12953-10MG	10MG	**2976-74-1**
2.4-Dichlorophenoxyacetic acid (ring-13C6) Solution	100ug/ml in Methylene chloride	S-FC7000S-1.2ML	1.2ML	
2.4-Dichlorophenoxyacetic acid (ring-d3)		N-FD700-5-5MG	5MG	
2.4-Dichlorophenoxyethanol		NG-16086-1G	1G	**120-67-2**
2,4-Dichlorophenyl benzenesulfonate		N-10628-250MG	250MG	**97-16-5**
2,4-Dichlorophenyl benzenesulfonate Solution	100 ug/ml in Acetonitrile	S-10628A1-1ML	1ML	**97-16-5**
2,4-Dichlorophenyl benzenesulfonate Solution	100 ug/ml in Toluene	S-10628U1-1ML	1ML	**97-16-5**
2.6-Dichlorophenyl isocyanate		NG-16087-500MG	500MG	**39920-37-1**
Dichlorophenyl phosphine oxide		N-11669-1G	1G	**824-72-6**
Dichlorophenyl phosphine sulfide		N-11670-1G	1G	**3497-00-5**
Dichlorophenyl phosphine(Technical)		N-11668-1G	1G	**644-97-3**
1-(2,4-Dichlorophenyl)-2-(1H-1,2,4-triazole-1-yl)-ethanone		MET-13576B-100MG	100MG	**58905-16-1**
1-(3,4-Dichlorophenyl)-3-methylurea		MET-11827C-250MG	250MG	**3567-62-2**
2,4-Dichlorophenylacetic acid		N-10536-100MG	100MG	**19719-28-9**
2,4-Dichlorophenylacetic acid methyl ester		N-10537-100MG	100MG	**55954-23-9**
2,4-Dichlorophenylacetic acid methyl ester Solution	100 ug/ml in Acetone	S-10537B1-1ML	1ML	**55954-23-9**
2,4-Dichlorophenylacetic acid methyl ester Solution	100 ug/ml in Acetone	S-10537B1-5ML	5ML	**55954-23-9**
2,4-Dichlorophenylacetic acid methyl ester Solution	2000 ug/ml in Acetone	S-10537B5-1ML	1ML	**55954-23-9**
2,4-Dichlorophenylacetic acid methyl ester Solution	2000 ug/ml in Acetone	S-10537B5-5ML	5ML	**55954-23-9**
2,4-Dichlorophenylacetic acid methyl ester Solution	5000 ug/ml in Methanol	S-10537M7-1ML	1ML	**55954-23-9**
2,4-Dichlorophenylacetic acid methyl ester Solution	5000 ug/ml in Methanol	S-10537M7-5ML	5ML	**55954-23-9**
2,4-Dichlorophenylacetic acid Solution	2000 ug/ml in Acetone	S-10536B5-1ML	1ML	**19719-28-9**
2,4-Dichlorophenylacetic acid Solution	2000 ug/ml in Acetone	S-10536B5-5ML	5ML	**19719-28-9**
2,4-Dichlorophenylacetic acid Solution	100 ug/ml in t-Butylmethyl ether	S-10536T1-1ML	1ML	**19719-28-9**
2,4-Dichlorophenylacetic acid Solution	100 ug/ml in t-Butylmethyl ether	S-10536T1-5ML	5ML	**19719-28-9**
2,4-Dichlorophenylacetic acid Solution	5000 ug/ml In T-Butylmethyl Ether	S-10536T7-1ML	1ML	**19719-28-9**
2,4-Dichlorophenylacetic acid Solution	5000 ug/ml In T-Butylmethyl Ether	S-10536T7-5ML	5ML	**19719-28-9**
2.6-Dichlorophenylacetonitrile		NG-16097-1G	1G	**3215-64-3**
2.4-Dichlorophenylhydrazine hydrochloride		NG-16017-100MG	100MG	**5446-18-4**
4.5-Dichlorophthalic acid		NG-16018-1G	1G	**56962-08-4**
2.5-Dichloro-p-phenylenediamine		NG-16016-1G	1G	**20103-09-7**
1,2-Dichloropropane		N-10156-1G	1G	**78-87-5**
1,3-Dichloropropane		N-10191-500MG	500MG	**142-28-9**
2,2-Dichloropropane		N-10554-1G	1G	**594-20-7**
1.2-Dichloropropane (d6)		N-FD32-A-0.1G	0.1G	
2,2-Dichloropropane Solution	100 ug/ml in Methanol	S-10554M1-1ML	1ML	**594-20-7**
2,2-Dichloropropane Solution	100 ug/ml in Methanol	S-10554M1-5ML	5ML	**594-20-7**
1,2-Dichloropropane Solution	100 ug/ml in Methanol	S-10156M1-1ML	1ML	**78-87-5**
1,2-Dichloropropane Solution	100 ug/ml in Methanol	S-10156M1-5ML	5ML	**78-87-5**
1,3-Dichloropropane Solution	100 ug/ml in Methanol	S-10191M1-1ML	1ML	**142-28-9**
1,3-Dichloropropane Solution	100 ug/ml in Methanol	S-10191M1-5ML	5ML	**142-28-9**
1,3-Dichloropropene		N-10193-1G	1G	**542-75-6**
cis-1,3-Dichloropropene		N-11476-100MG	100MG	**10061-01-5**
trans-1,3-Dichloropropene		N-13595-100MG	100MG	**10061-02-6**
1,1-Dichloropropene		N-10125-100MG	100MG	**563-58-6**
2,3-Dichloropropene		N-10585-1G	1G	**78-88-6**
cis-1,3-Dichloropropene Solution	100 ug/ml in Methanol	S-11476M1-1ML	1ML	**10061-01-5**
cis-1,3-Dichloropropene Solution	100 ug/ml in Methanol	S-11476M1-5ML	5ML	**10061-01-5**
trans-1,3-Dichloropropene Solution	100 ug/ml in Methanol	S-13595M1-1ML	1ML	**10061-02-6**
trans-1,3-Dichloropropene Solution	100 ug/ml in Methanol	S-13595M1-5ML	5ML	**10061-02-6**
1,1-Dichloropropene Solution	100 ug/ml in Methanol	S-10125M1-1ML	1ML	**563-58-6**
1,1-Dichloropropene Solution	100 ug/ml in Methanol	S-10125M1-5ML	5ML	**563-58-6**
1,3-Dichloropropene Solution	100 ug/ml in Methanol	S-10193M1-1ML	1ML	**542-75-6**
1,3-Dichloropropene Solution	100 ug/ml in Methanol	S-10193M1-5ML	5ML	**542-75-6**
3.5-Dichloropryidine		NG-16022-1G	1G	**2457-47-8**
2.5-Dichloro-p-xylene		NG-16096-1G	1G	**1124-05-6**
a,a'-Dichloro-p-xylene		NG-16099-1G	1G	**623-25-6**
3.6-Dichloropyridazine		NG-16103-1G	1G	**141-30-0**
2.3-Dichloropyridine		NG-16019-100MG	100MG	**2402-77-9**
2.6-Dichloropyridine		NG-16105-1G	1G	**2402-78-0**
2.4-Dichloropyrimidine		NG-13919-1G	1G	**3934-20-1**
4.6-Dichlororesorcinol		NG-16091-1G	1G	**137-19-9**
3.5-Dichlorosalicylic acid		NG-16093-1G	1G	**320-72-9**
a.a-Dichlorosuccinic acid (meso)		NG-16090-1G	1G	
Dichlorothiophene		NG-16106-1G	1G	**3172-52-9**
a,a-Dichlorotoluene		N-10986-500MG	500MG	**98-87-3**
2.6-Dichlorotoluene		NG-16036-1G	1G	**118-69-4**
2,4-Dichlorotoluene		N-10629-1G	1G	**95-73-8**
a,o-Dichlorotoluene		N-10993-1G	1G	**611-19-8**
a,p-Dichlorotoluene		N-10994-1G	1G	**104-83-6**
a,a-Dichlorotoluene Solution	100 ug/ml in Hexane	S-10986J1-1ML	1ML	**98-87-3**
a,a-Dichlorotoluene Solution	100 ug/ml in Hexane	S-10986J1-5ML	5ML	**98-87-3**
3-(2,2-Dichlorovinyl)-2,2-dimethyl-(1-cycloprop.)carb. acid		MET-12848A-10MG	10MG	**55701-05-8**
3-(2,2-Dichlorovinyl)-2,2-dimethyl-(1-cycloprop.)carb. acid	100 ug/ml in Methanol	MET-12848AM1-1ML	1ML	**55701-05-8**
Dichlorprop		N-11671-250MG	250MG	**120-36-5**
Dichlorprop (ring-13C6) Solution	100ug/ml in n-Nonane	S-FC962S-1.2ML	1.2ML	
Dichlorprop 2-ethylhexyl ester		N-13821-250MG	250MG	**79270-78-3**
Dichlorprop methyl ester		N-11672-100MG	100MG	**57153-17-0**
Dichlorprop methyl ester Solution	100 ug/ml in Methanol	S-11672M1-1ML	1ML	**57153-17-0**
Dichlorprop methyl ester Solution	100 ug/ml in Methanol	S-11672M1-5ML	5ML	**57153-17-0**
Dichlorprop Solution	100 ug/ml in Acetone	S-11671B1-1ML	1ML	**120-36-5**
Dichlorprop Solution	100 ug/ml in Acetone	S-11671B1-5ML	5ML	**120-36-5**
Dichlorprop Solution	100 ug/ml in Methanol	S-11671M1-1ML	1ML	**120-36-5**
Dichlorprop-butoxyethyl ester		N-11673-50MG	50MG	**53404-31-2**
Dichlorprop-P		N-11674-250MG	250MG	**15165-67-0**
Dichlorprop-P Solution	100 ug/ml in Acetonitrile	S-11674A1-1ML	1ML	**15165-67-0**
Dichlorprop-P Solution	100 ug/ml in Toluene	S-11674U1-1ML	1ML	**15165-67-0**
Dichlorvos		N-11675-250MG	250MG	**62-73-7**
Dichlorvos (dimethyl-d6)		N-FD2061-E-0.01G	0.01G	**62-73-7**
Dichlorvos Solution	100 ug/ml in Acetonitrile	S-11675A1-1ML	1ML	**62-73-7**
Dichlorvos Solution	1000 ug/ml in Hexane	S-11675J4-1ML	1ML	**62-73-7**
Dichlorvos Solution	1000 ug/ml in Hexane	S-11675J4-5ML	5ML	**62-73-7**
Dichlorvos Solution	100 ug/ml in Toluene	S-11675U1-1ML	1ML	**62-73-7**
Dichlorvos Solution	100 ug/ml in Toluene	S-11675U1-5ML	5ML	**62-73-7**
Diclobutrazol Solution	100 ug/ml in Toluene	S-11676U1-1ML	1ML	**75736-33-3**
Diclofop acid		MET-11677B-100MG	100MG	**40843-25-2**

Product Name	Concentration and Solvent	Part Number	Size	CAS Number
Diclofop methyl		N-11677-250MG	250MG	**51338-27-3**
Diclofop methyl Solution	100 ug/ml in Acetonitrile	S-11677A1-1ML	1ML	**51338-27-3**
Diclofop methyl Solution	100 ug/ml in T-butylmethyl	S-11677T1-1ML	1ML	**51338-27-3**
Dicloran		N-11678-250MG	250MG	**99-30-9**
Dicloran Solution	100 ug/ml in Acetonitrile	S-11678A1-1ML	1ML	**99-30-9**
Dicloran Solution	1000 ug/ml in Toluene	S-11678U4-1ML	1ML	**99-30-9**
Dicloran Solution	1000 ug/ml in Toluene	S-11678U4-5ML	5ML	**99-30-9**
Diclosulam		N-11679-250MG	250MG	**145701-21-9**
Diclosulam Solution	100 ug/ml in Acetonitrile	S-11679A1-1ML	1ML	**145701-21-9**
Diclosulam Solution	100 ug/ml in Toluene	S-11679U1-1ML	1ML	**145701-21-9**
Dicoco amine		NG-S499-1G	1G	
Dicoco dimethyl ammonium chloride		NG-S615-1G	1G	**61789-77-3**
Dicofol		N-12290-250MG	250MG	**115-32-2**
Dicofol Solution	100 ug/ml in Acetonitrile	S-12290A1-1ML	1ML	**115-32-2**
Dicofol Solution	5000 ug/ml in Isooctane	S-12290K7-1ML	1ML	**115-32-2**
Dicofol Solution	5000 ug/ml in Isooctane	S-12290K7-5ML	5ML	**115-32-2**
o,p'-Dicofol Solution	100 ug/ml in Acetonitrile	MET-12290AA1-1ML	1ML	**10606-46-9**
Dicrotophos		N-11680-100MG	100MG	**141-66-2**
Dicrotophos Solution	100 ug/ml in Toluene	S-11680U1-1ML	1ML	**141-66-2**
Dicrotophos Solution	100 ug/ml in Toluene	S-11680U1-5ML	5ML	**141-66-2**
1.4-Dicyano-2-butene		NG-16108-1G	1G	**1119-85-3**
1.3-Dicyanobenzene		NG-16041-1G	1G	**626-17-5**
7,12-Dicyanobenzo[K]fluoranthene		N-13287-100MG	100MG	**72851-41-3**
Dicyanodiamide		N-11681-1G	1G	**461-58-5**
9-(Dicyanomethylene)-2.4.7-trinitrofluorene		NG-16123-1G	1G	**1172-02-7**
Dicyclohexyl adipate		N-11682-500MG	500MG	**849-99-0**
Dicyclohexyl maleate		NG-16110-1G	1G	**621-13-6**
Dicyclohexyl phthalate		N-11684-1G	1G	**84-61-7**
Dicyclohexyl phthalate (ring-1,2-13C2, dicarboxyl-13C2) Solution	100ug/ml in n-Nonane	S-FC2262S-1.2ML	1.2ML	
Dicyclohexyl phthalate Solution	2000 ug/ml in Methylene chloride	S-11684X5-1ML	1ML	**84-61-7**
Dicyclohexyl phthalate Solution	2000 ug/ml in Methylene chloride	S-11684X5-5ML	5ML	**84-61-7**
Dicyclohexylamine		N-11685-1G	1G	**101-83-7**
Dicyclohexylcarbinol		NG-16125-1G	1G	**4453-82-1**
Dicyclopentadiene		N-11686-500MG	500MG	**77-73-6**
Dicyclopentadiene dioxide		NG-16120-1G	1G	**81-21-0**
Dicyclopentadiene Solution	100 ug/ml in Isooctane	S-11686K1-1ML	1ML	**77-73-6**
Dicyclopentadienyl titanium dibromide		NG-16115-100MG	100MG	
Dicyclopentadienylzirconium dichloride		NG-16114-1G	1G	**1291-32-3**
Dicyclopropyl ketone		NG-16119-1G	1G	**1121-37-5**
Didecyl sulfoxide		NG-16118-1G	1G	**2168-95-8**
Didodecylamine		N-11687-1G	1G	**3007-31-6**
Didymium ammonium nitrate		NG-RE70-1G	1G	
Dieldrin		N-11688-250MG	250MG	**60-57-1**
Dieldrin (13C12, 99%) Solution	100ug/ml in Nonane	S-FC90AS-1.2ML	1.2ML	
Dieldrin Solution	100 ug/ml in Methanol	S-11688M1-1ML	1ML	**60-57-1**
Dieldrin Solution	100 ug/ml in Methanol	S-11688M1-5ML	5ML	**60-57-1**
Dienochlor		N-12824-250MG	250MG	**2227-17-0**
Dienochlor Solution	100 ug/ml in Methanol	S-12824M1-1ML	1ML	**2227-17-0**
1,2:3,4-Diepoxybutane		N-10174-1G	1G	**1464-53-5**
1,2:3,4-Diepoxybutane Solution	100 ug/ml in Toluene	S-10174U1-1ML	1ML	**1464-53-5**
1,2:3,4-Diepoxybutane Solution	100 ug/ml in Toluene	S-10174U1-5ML	5ML	**1464-53-5**
Diesel Fuel #2 Standard - 25% Weathered Solution	5000ug/ml in Methylene chloride	S-CSRGO612-1ML	1ML	
Diesel Fuel #2 Standard - 50% Weathered Solution	5000ug/ml in Methylene chloride	S-CSRGO613-1ML	1ML	
Diesel Fuel #2 Standard - 75% Weathered Solution	5000ug/ml in Methylene chloride	S-CSRGO614-1ML	1ML	
Diesel Fuel #2 Standard - Unweathered Solution	5000ug/ml in Methylene chloride	S-CSRGO611-1ML	1ML	
#2 Diesel Fuel Solution	500ug/ml in Methanol	S-CSRGO610-1ML	1ML	
Diesel Range Organics #1 - GRO/DRO	2000ug/mL in Methylene chloride	M-TPH5X5-1ML	1ML	
Diesel Range Organics #1 - GRO/DRO	2000ug/mL in Methylene chloride	M-TPH5X5-5ML	5ML	
Diesel Range Organics Mixture #2 - GRO/DRO	1000ug/mL in Methylene chloride	M-TPH6X4-1ML	1ML	
Diethanolamine		N-11689-1G	1G	**111-42-2**
Diethanolamine lauryl sulfate		NG-S3901-1G	1G	**143-00-0**
Diethatyl ethyl		N-11690-100MG	100MG	**38727-55-8**
Diethatyl ethyl Solution	100 ug/ml in Methanol	S-11690M1-1ML	1ML	**38727-55-8**
Diethofencarb		N-11691-250MG	250MG	**87130-20-9**
Diethofencarb Solution	100ug/mL in Methanol	S-11691M1-1ML	1ML	**87130-20-9**
2,5-Diethoxyaniline		N-10672-500MG	500MG	**94-85-9**
o-Diethoxybenzene		N-12682-500MG	500MG	**2050-46-6**
p-Diethoxybenzene		N-12770-500MG	500MG	**122-95-2**
Diethyl acetamidomalonate		NG-16134-1G	1G	**1068-90-2**
Diethyl adipate		N-11692-500MG	500MG	**141-28-6**
Diethyl benzyl phosphonate		NG-16135-1G	1G	**1080-32-6**
Diethyl bis(hydroxymethyl)malonate		NG-16048-1G	1G	**20605-01-0**
Diethyl bromomalonate		N-11693-500MG	500MG	**685-87-0**
Diethyl butylmalonate		NG-16145-1G	1G	**133-08-4**
Diethyl carbonate		N-11694-1G	1G	**105-58-8**
Diethyl chloroethylmalonate		NG-16144-1G	1G	**29263-83-0**
Diethyl chloromalonate		NG-16142-1G	1G	**14064-10-9**
Diethyl chloromethylphosphonate		NG-16057-1G	1G	**3167-63-3**
Diethyl diethylmalonate		N-11695-500MG	500MG	**77-25-8**
Diethyl dimethylmalonate		NG-16063-100MG	100MG	**1619-62-1**
Diethyl diphenylmethylamidophosphate		NG-16154-1G	1G	
Diethyl dithiobis(thionoformate)		N-11696-250MG	250MG	**502-55-6**
Diethyl dithiobis(thionoformate) Solution	100 ug/ml in Acetonitrile	S-11696A1-1ML	1ML	**502-55-6**
Diethyl dithiobis(thionoformate) Solution	100 ug/ml in Isooctane	S-11696K1-1ML	1ML	**502-55-6**
Diethyl d-tartrate		NG-16175-1G	1G	**13811-71-7**
Diethyl ethoxymethylenemalonate		NG-16072-1G	1G	**87-13-8**
Diethyl ethylmalonate		N-11697-1G	1G	**133-13-1**
Diethyl ethylphenylmalonate		NG-16155-1G	1G	
Diethyl ethylphosphonate		N-11698-500MG	500MG	**78-38-6**
Diethyl fumarate		N-11699-1G	1G	**623-91-6**
Diethyl glutaconate		NG-16162-1G	1G	**2049-67-4**
Diethyl glutarate		NG-16147-1G	1G	**818-38-2**
Diethyl heptadecyl imidazolinium ethylsulfate		NG-S627-1G	1G	
Diethyl isobutylmalonate		NG-16152-1G	1G	**10203-58-4**
Diethyl maleate		N-11700-1G	1G	**141-05-9**
Diethyl malonate		N-11701-1G	1G	**105-53-3**
Diethyl methylmalonate		NG-16080-1G	1G	**609-08-5**
Diethyl oxalacetate sodium salt		NG-16165-1G	1G	**52980-17-3**
Diethyl oxalate		N-11702-1G	1G	**95-92-1**
Diethyl phenethylamidophosphate		NG-16166-1G	1G	**57673-91-3**
Diethyl phenylamidophosphate		NG-16171-1G	1G	

Chem Service's Quality Management System is Certified to the Internationally Recognized ISO 9001, ISO 17025, & ISO Guide 34 Quality Standards.

Product Name	Concentration and Solvent	Part Number	Size	CAS Number
Diethyl phenylmalonate		N-11703-1G	1G	**83-13-6**
Diethyl phosphate		MET-11621C-100MG	100MG	**598-02-7**
Diethyl phosphite		NG-16168-1G	1G	**762-04-9**
Diethyl phthalate		N-11704-1G	1G	**84-66-2**
Diethyl phthalate (ring-d4) Solution	100ug/ml in n-Nonane	S-FD70S-1.2ML	1.2ML	
Diethyl phthalate (ring-d4)		N-FD70-A-0.1G	0.1G	
Diethyl phthalate (ring-d4)		N-FD70-C-0.25G	0.25G	
Diethyl phthalate Solution	100 ug/ml in Hexane	S-11704J1-1ML	1ML	**84-66-2**
Diethyl phthalate Solution	100 ug/ml in Hexane	S-11704J1-5ML	5ML	**84-66-2**
Diethyl sebacate		N-11705-1G	1G	**110-40-7**
Diethyl succinate		N-11707-1G	1G	**123-25-1**
Diethyl sulfate		N-11708-1G	1G	**64-67-5**
Diethyl sulfate Solution	100 ug/ml in Methanol	S-11708M1-1ML	1ML	**64-67-5**
Diethyl sulfate Solution	100 ug/ml in Methanol	S-11708M1-5ML	5ML	**64-67-5**
Diethyl sulfide		N-11709-1G	1G	**352-93-2**
Diethyl sulfite		NG-16182-1G	1G	**623-81-4**
Diethyl terephthalate		N-11710-1G	1G	**636-09-9**
Diethyl terephthalate Solution	4000 ug/ml in Methylene chloride	S-11710X12-1ML	1ML	**636-09-9**
Diethyl terephthalate Solution	4000 ug/ml in Methylene chloride	S-11710X12-5ML	5ML	**636-09-9**
2,2-Diethyl-1,3-propanediol		N-10555-500MG	500MG	**115-76-4**
Diethyl-1.1-cyclobutane dicarboxylate		NG-16149-1G	1G	**3779-29-1**
Diethyl-1.1-cyclopropane dicarboxylate		NG-16148-1G	1G	**1559-02-0**
Diethyl-1.4-dihydro-2.4.6-trimethyl-3.5-pyridine dicarboxyla		NG-16153-1G	1G	**632-93-9**
Diethyl-2.6-dimethyl-3.5-pyridine dicarboxylate		NG-16065-10MG	10MG	
Diethyl-2-bromo-2-methyl malonate		NG-16052-100MG	100MG	**29263-94-3**
Diethyl-2-bromoethyl phosphonate		NG-16138-1G	1G	**5324-30-1**
1.3-Diethyl-2-thiobarbituric acid		NG-16084-100MG	100MG	**5217-47-0**
1,3-Diethyl-2-thiourea		NG-10194-1G	1G	**105-55-5**
Diethyl-3-hydroxyglutarate		NG-16163-1G	1G	**32328-03-3**
Diethylacetone dicarboxylate		NG-16136-100MG	100MG	**105-50-0**
Diethylamine		N-11711-1G	1G	**109-89-7**
Diethylamine hydrochloride(Technical)		N-11712-1G	1G	**660-68-4**
5-Diethylamino-2-pentanone		NG-16127-1G	1G	**105-14-6**
2-Diethylamino-6-methyl pyrimidin-4-ol		MET-13064A-100MG	100MG	**42487-72-9**
Diethylaminoacetone		NG-16124-1G	1G	**1620-14-0**
2-Diethylaminoethanol		N-10335-1G	1G	**100-37-8**
m-Diethylaminophenol		N-12329-1G	1G	**91-68-9**
3-Diethylaminopropionitrile		N-10718-500MG	500MG	**5351-04-2**
3-Diethylaminopropyl chloride hydrochloride		NG-13920-500MG	500MG	
2,6-Diethylaniline		MET-11043C-500MG	500MG	**579-66-8**
m-Diethylbenzene		N-12330-100MG	100MG	**141-93-5**
p-Diethylbenzene		N-12771-100MG	100MG	**105-05-5**
o-Diethylbenzene		NG-16128-1G	1G	**135-01-3**
Diethylbenzene		NG-17524-1G	1G	**25340-17-4**
Diethylbenzyl malonate		NG-16129-1G	1G	**607-81-8**
Diethylchloroethylphosphonate		NG-16053-10MG	10MG	**10419-79-1**
Diethyldithiocarbamic acid sodium salt trihydrate		N-11714-500MG	500MG	**20624-25-3**
Diethyldithiophosphate ammonium salt		NG-16067-1G	1G	**1068-22-0**
Diethylene glycol		N-11715-1G	1G	**111-46-6**
Diethylene glycol adipate		NG-11716-1G	1G	
Diethylene glycol coconate		NG-S189-1G	1G	
Diethylene glycol monoricinoleate		NG-S183-1G	1G	
Diethylene glycol monostearate		NG-S140-1G	1G	**106-11-6**
Diethylene glycol Solution	100 ug/ml in Methanol	S-11715M1-1ML	1ML	**111-46-6**
Diethylene glycol Solution	100 ug/ml in Methanol	S-11715M1-5ML	5ML	**111-46-6**
Diethyleneglycol dipelargonate		NG-11717-1G	1G	**106-01-4**
Diethylenetriamine		N-11718-1G	1G	**111-40-0**
Diethylenetriamine pentaacetic acid		NG-16069-100MG	100MG	**67-43-6**
Diethylformamidomalonate		NG-14606-100MG	100MG	**6326-44-9**
Diethylmalondiimidate dihydrochloride		NG-16164-1G	1G	
3,3'Diethyloxadicarbocyanine iodide		NG-15612-100MG	100MG	**14806-50-9**
Diethylstilbestrol		N-11706-100MG	100MG	**6898-97-1**
Diethylstilbestrol Solution	100 ug/ml in Methanol	S-11706M1-1ML	1ML	**6898-97-1**
Diethylstilbestrol Solution	100 ug/ml in Methanol	S-11706M1-5ML	5ML	**6898-97-1**
Diethylurea symmetrical		NG-16176-1G	1G	**623-76-7**
Difenacoum		N-11719-100MG	100MG	**56073-07-5**
Difenacoum Solution	100 ug/ml in Methanol	S-11719M1-1ML	1ML	**56073-07-5**
Difenoconazole		N-11720-250MG	250MG	**119446-68-3**
Difenoconazole Solution	100 ug/ml in Methanol	S-11720M1-1ML	1ML	**119446-68-3**
Difenoxuron		N-12977-10MG	10MG	**14214-32-5**
Difenzoquat methylsulfate		N-11721-250MG	250MG	**43222-48-6**
Difenzoquat methylsulfate Solution	100 ug/ml in H2O	S-11721F1-1ML	1ML	**43222-48-6**
Difenzoquat methylsulfate Solution	100 ug/ml in Toluene	S-11721U1-1ML	1ML	**43222-48-6**
Difenzoquat-desmethyl		MET-11721C-100MG	100MG	
Diflubenzuron		N-11722-250MG	250MG	**35367-38-5**
Diflubenzuron Solution	100 ug/ml in Acetonitrile	S-11722A1-1ML	1ML	**35367-38-5**
Diflufenican		N-11723-100MG	100MG	**83164-33-4**
Diflufenzopyr		N-11724-100MG	100MG	**109293-97-2**
Diflufenzopyr sodium salt		N-13822-100MG	100MG	**109293-98-3**
Diflufenzopyr Solution	100 ug/ml in Acetonitrile	S-11724A1-1ML	1ML	**109293-97-2**
1,5-Difluoro-2,4-dinitrobenzene		NG-15496-500MG	500MG	**327-92-4**
1.3-Difluoro-2-propanol		NG-16113-500MG	500MG	**453-13-4**
4.4'-Difluoro-3.3'-dinitrodiphenylsulfone		NG-16169-100MG	100MG	**312-30-1**
Difluoroacetic acid		NG-16088-100MG	100MG	**381-73-7**
2.3-Difluoroaniline		NG-16089-10MG	10MG	**4519-40-8**
2.4-Difluoroaniline		NG-16092-100MG	100MG	**367-25-9**
2.5-Difluoroaniline		NG-16100-100MG	100MG	**367-30-6**
2.6-Difluoroaniline		NG-16101-10MG	10MG	**5509-65-9**
3.4-Difluoroaniline		NG-16102-10MG	10MG	**3863-11-4**
2.6-Difluorobenzamide		NG-16104-100MG	100MG	**18063-03-1**
1,4-Difluorobenzene		N-10119-100MG	100MG	**540-36-3**
1,4-Difluorobenzene Solution	2000ug/mL in Methanol	S-10119M5-1ML	1ML	**540-36-3**
1,4-Difluorobenzene Solution	2000ug/mL in Methanol	S-10119M5-5ML	5ML	**540-36-3**
2.6-Difluorobenzoic acid		NG-16109-100MG	100MG	**385-00-2**
2.6-Difluorobenzonitrile		NG-16111-100MG	100MG	**1897-52-5**
4.4'-Difluorobenzophenone		NG-16167-1G	1G	**345-92-6**
2,2'-Difluorobiphenyl		N-10563-100MG	100MG	**388-82-9**
4,4'-Difluorobiphenyl		N-10879-100MG	100MG	**398-23-2**
2,2'-Difluorobiphenyl Solution	10000 ug/ml in Benzene	S-10563C8-1ML	1ML	**388-82-9**

Product Name	Concentration and Solvent	Part Number	Size	CAS Number
2,2'-Difluorobiphenyl Solution	10000 ug/ml in Benzene	S-10563C8-5ML	5ML	388-82-9
2,2'-Difluorobiphenyl Solution	100 ug/ml in Methanol	S-10563M1-1ML	1ML	388-82-9
2,2'-Difluorobiphenyl Solution	100 ug/ml in Methanol	S-10563M1-5ML	5ML	388-82-9
4,4'-Difluorobiphenyl Solution	1000 ug/ml in Acetonitrile	S-10879A4-1ML	1ML	398-23-2
4,4'-Difluorobiphenyl Solution	1000 ug/ml in Acetonitrile	S-10879A4-5ML	5ML	398-23-2
4,4'-Difluorobiphenyl Solution	2000 ug/ml in Methanol	S-10879M5-1ML	1ML	398-23-2
4,4'-Difluorobiphenyl Solution	2000 ug/ml in Methanol	S-10879M5-5ML	5ML	398-23-2
2.5-Difluoronitrobenzene		NG-16117-100MG	100MG	364-31-8
2.4-Difluoronitrobenzene		NG-16172-100MG	100MG	446-35-5
2.6-Difluoropyridine		NG-16116-500MG	500MG	1513-65-1
Difluorotetrachloroacetone		NG-16095-1G	1G	
Digitonin		NG-16121-10MG	10MG	11024-24-1
Digitoxigenin		NG-16185-10MG	10MG	143-62-4
Diheptyl phthalate		N-10124-1G	1G	3648-21-3
Diheptyl phthalate (Mixture of branched chain isomers)		N-13834-1G	1G	41451-28-9
1,1'-Diheptyl-4,4'-bipyridinium dibromide		NG-16126-10MG	10MG	6159-05-3
3.4-Dihydro-1(2H)-naphthalenone		NG-16193-1G	1G	529-34-0
2,3-Dihydro-2,2-dimethyl benzofuran-3,7-diol Solution	100 ug/ml in Acetonitrile	MET-11405DA1-1ML	1ML	17781-15-6
2,3-Dihydro-2,2-dimethylbenzofuran-7-ol		MET-11405B-1G	1G	1563-38-8
2.5-Dihydro-2.5-dimethoxyfuran		NG-16183-1G	1G	332-77-4
3.4-Dihydro-2-methoxy-2H-pyran		NG-16133-1G	1G	4454-05-1
2,3-Dihydro-9,10-dihydroxy-1,4-anthracenedione		NG-15458-1G	1G	476-60-8
Dihydroabiethylamine		NG-16186-1G	1G	
9,10-Dihydroanthracene		N-10974-1G	1G	613-31-0
9,10-Dihydroanthracene Solution	100 ug/ml in Toluene	S-10974U1-1ML	1ML	613-31-0
9,10-Dihydroanthracene Solution	100 ug/ml in Toluene	S-10974U1-5ML	5ML	613-31-0
Dihydrocoumarin		NG-16132-1G	1G	119-84-6
10.11-Dihydrodibenz[b,f][1-4]oxazepin-11-one		NG-14634-100MG	100MG	3158-85-8
2,5-Dihydrofuran		N-10673-500MG	500MG	1708-29-8
Dihydrogenated tallow amine		NG-S500-1G	1G	
Dihydrogenated tallow dimethyl ammonium chloride		NG-S616-1G	1G	61789-80-8
2,3-Dihydrophalazine-1.4-dione		NG-17548-1G	1G	1445-69-8
9,10-Dihydrophenanthrene		N-10975-1G	1G	776-35-2
9,10-Dihydrophenanthrene Solution	100 ug/ml in Toluene	S-10975U1-1ML	1ML	776-35-2
9,10-Dihydrophenanthrene Solution	100 ug/ml in Toluene	S-10975U1-5ML	5ML	776-35-2
3.4-Dihydropyran		NG-16189-1G	1G	110-87-2
4,5-Dihydroxy-2,7-naphthalene disulfonic acid monosodium salt		NG-16214-1G	1G	3888-44-6
4.5-Dihydroxy-2.7-naphthalene disulfonic acid disodium salt		NG-16219-1G	1G	5808-22-0
2,2'-Dihydroxy-4,4'-dimethoxy benzophenone-5-sulfonic acid salt		NG-10565-1G	1G	3121-60-6
2,2'-Dihydroxy-4,4'-dimethoxybenzophenone		NG-10566-1G	1G	131-54-4
2,2'-Dihydroxy-4-methoxy benzophenone		NG-10564-1G	1G	131-53-3
2.4-Dihydroxy-5.6-dimethylpyrimidine		NG-14624-100MG	100MG	26305-13-5
4,6-Dihydroxy-5-nitropyrimidine		NG-15692-500MG	500MG	
2.4-Dihydroxy-6-methylpyrimidine		NG-16150-1G	1G	626-48-2
2.4-Dihydroxyacetophenone		NG-16194-1G	1G	89-84-9
1.5-Dihydroxyanthraquinone		NG-16137-100MG	100MG	117-12-4
1,8-Dihydroxyanthraquinone		NG-16139-100MG	100MG	117-10-2
3.4-Dihydroxybenzaldehyde		NG-16141-100MG	100MG	139-85-5
2.4-Dihydroxybenzaldehyde		NG-16195-1G	1G	95-01-2
1.2-Dihydroxybenzene-3.5-disulfonate disodium salt		NG-16459-100MG	100MG	
2.6-Dihydroxybenzoic acid		NG-16146-1G	1G	303-07-1
2.3-Dihydroxybenzoic acid		NG-16200-1G	1G	303-38-8
3.5-Dihydroxybenzoic acid		NG-16197-1G	1G	99-10-5
2.4-Dihydroxybenzoic acid		NG-16203-1G	1G	89-86-1
2.5-Dihydroxybenzoic acid		NG-16205-1G	1G	490-79-9
2.2'-Dihydroxybenzophenone		NG-16143-10MG	10MG	835-11-0
2,4-Dihydroxybenzophenone		NG-10630-1G	1G	131-56-6
4.4'-Dihydroxybenzophenone		NG-16199-1G	1G	611-99-4
2.5-Dihydroxybenzoquinone		NG-16202-1G	1G	615-94-1
Dihydroxyethyl ether tetrabromo-4.4'-sulfonyldiphenol		NG-16210-1G	1G	
4.5-Dihydroxy-m-benzene disulfonic acid disodium salt		NG-16196-1G	1G	149-45-1
1,3-Dihydroxynaphthalene		N-10195-100MG	100MG	132-86-5
1,6-Dihydroxynaphthalene		N-10121-1G	1G	575-44-0
1,7-Dihydroxynaphthalene		N-10239-1G	1G	575-38-2
2,3-Dihydroxynaphthalene		N-10526-1G	1G	92-44-4
2,7-Dihydroxynaphthalene		N-10699-1G	1G	582-17-2
2,6-Dihydroxynaphthalene		N-10690-500MG	500MG	581-43-1
1,8-Dihydroxynaphthalene-3,6-disulfonic acid disodium salt dihydrate		NG-16289-1G	1G	5808-22-0
2.3-Dihydroxynaphthalene-6-sulfonic acid sodium salt		NG-14629-1G	1G	135-53-5
a.a'-Dihydroxy-p-xylene		NG-16226-1G	1G	589-29-7
2.3-Dihydroxypyridine		NG-16156-1G	1G	16867-04-2
2.4-Dihydroxypyridine		NG-16157-10MG	10MG	626-03-9
2.6-Dihydroxypyridine hydrochloride		NG-16221-1G	1G	10357-84-3
4.6-Dihydroxypyrimidine		NG-16222-1G	1G	1193-24-4
2.4-Dihydroxypyrimidine-5-carboxylic acid		NG-16158-100MG	100MG	23945-44-0
4,8-Dihydroxyquinoline-2-carboxylic acid		NG-15185-10MG	10MG	59-00-7
3,5-Diiodo-4-hydroxybenzonitrile		N-10794-100MG	100MG	1689-83-4
3,5-Diiodo-4-hydroxybenzonitrile Solution	100 ug/ml in Methanol	S-10794M1-1ML	1ML	1689-83-4
2.6-Diiodo-4-nitroaniline		NG-16160-100MG	100MG	5398-27-6
1.2-Diiodoethane		NG-16159-100MG	100MG	624-73-7
3.5-Diiodo-L-tyrosine		NG-AA8-1G	1G	300-39-0
Diiodomethane		NG-16228-1G	1G	75-11-6
1.5-Diiodopentane		NG-16229-1G	1G	628-77-3
3.5-Diiodosalicylate lithium salt		NG-16882-1G	1G	653-14-5
3.5-Diiodosalicylic acid		NG-16233-1G	1G	133-91-5
Diisoamyl oxalate		N-11725-500MG	500MG	2051-00-5
Diisoamyl phthalate		N-13811-1G	1G	605-50-5
Diisobutyl adipate		NG-11726-1G	1G	141-04-8
Diisobutyl fumarate		NG-16008-1G	1G	7283-69-4
Diisobutyl phthalate		N-11728-1G	1G	84-69-5
Diisobutyl phthalate Solution	2500 ug/ml in Acetone	S-11728B6-1ML	1ML	84-69-5
Diisobutyl phthalate Solution	2500 ug/ml in Acetone	S-11728B6-5ML	5ML	84-69-5
Diisobutylamine		N-11729-1G	1G	110-96-3
Diisobutylene		N-11730-1G	1G	107-39-1
1,6-Diisocyanatohexane		N-10234-1G	1G	822-06-0
Diisodecyl adipate		NG-11731-1G	1G	27178-16-1
Diisodecyl azelate		NG-11732-1G	1G	
Diisodecyl maleate		NG-11733-1G	1G	
Diisodecyl phthalate		N-11734-1G	1G	26761-40-0
Diisoeugenol		NG-16218-500MG	500MG	
Diisohexyl phthalate(Technical)		N-11735-1G	1G	68515-50-4

Chem Service's Quality Management System is Certified to the Internationally Recognized ISO 9001, ISO 17025, & ISO Guide 34 Quality Standards.

Product Name	Concentration and Solvent	Part Number	Size	CAS Number
Diisononyl adipate		NG-11736-1G	1G	
Diisononyl phthalate		N-11737-1G	1G	**68515-48-0**
Diisooctyl adipate		NG-11738-1G	1G	**1330-86-5**
Diisooctyl azelate		NG-11739-1G	1G	**26544-17-2**
Diisooctyl diglycolate		NG-11740-1G	1G	
Diisooctyl isodecyl trimellitate		NG-11741-1G	1G	
Diisooctyl isophthalate		NG-11742-1G	1G	**71850-11-8**
Diisooctyl phthalate		N-11743-1G	1G	**27554-26-3**
Diisooctyl sebacate		NG-11744-1G	1G	
Diisopropane		N-11745-1G	1G	**79-29-8**
Diisopropanolamine		N-11746-1G	1G	**110-97-4**
Diisopropyl adipate		NG-11747-1G	1G	**6938-94-9**
Diisopropylamine		N-11748-1G	1G	**108-18-9**
2-(Diisopropylamino)ethanol		NG-15165-1G	1G	**96-80-0**
2.6-Diisopropylaniline		NG-16161-1G	1G	**24544-04-5**
1,3-Diisopropylbenzene		N-10196-1G	1G	**99-62-7**
1.2.5.6-Diisopropylene-a-D-glucofuranose		NG-14631-100MG	100MG	**582-52-5**
2,6-Diisopropylnaphthalene		N-10550-250MG	250MG	**24157-81-1**
2,6-Diisopropylnaphthalene Solution	100 ug/ml in Acetonitrile	S-10550A1-1ML	1ML	**24157-81-1**
2,6-Diisopropylnaphthalene Solution	100ug/mL in Toluene	S-10550U1-1ML	1ML	**24157-81-1**
2,6-Diisopropylphenol		NG-15801-1G	1G	**2078-54-8**
1.3-Diisopropylthiouea		NG-16267-1G	1G	**2986-17-6**
Diisotridecyl phthalate		NG-11749-1G	1G	**27253-26-5**
Dikegulac acid		N-11750-250MG	250MG	**18467-77-1**
Dikegulac acid Solution	100 ug/ml in T-butylmethyl	S-11750T1-1ML	1ML	**18467-77-1**
Dilauryl hydrogen phosphite		NG-16236-1G	1G	**21302-90-9**
Dilaurylthiodipropionate		NG-11751-1G	1G	**123-28-4**
Dimefuron		N-12972-10MG	10MG	**34205-21-5**
Dimehypo		N-11752-250MG	250MG	**52207-48-4**
Dimehypo Solution	100 ug/ml in H2O	S-11752F1-1ML	1ML	**52207-48-4**
Dimepax		N-12984-10MG	10MG	**22936-75-0**
Dimer acids		NG-S23-1G	1G	
2.3-Dimercaptopropanol		NG-16224-1G	1G	**59-52-9**
2.6-Dimercaptopurine		NG-14651-100MG	100MG	**5437-25-2**
Dimethachlon		N-11753-500MG	500MG	**24096-53-5**
Dimethachlon Solution	100 ug/ml in Methanol	S-11753M1-1ML	1ML	**24096-53-5**
Dimethachlor		N-11754-250MG	250MG	**50563-36-5**
Dimethachlor ESA sodium salt		MET-11754A-25MG	25MG	
Dimethachlor ESA sodium salt Solution		MET-11754AM1-1ML	1ML	
Dimethanesulfonamide		NG-16225-1G	1G	**5347-82-0**
Dimethenamid		N-11755-100MG	100MG	**87674-68-8**
Dimethenamid ESA sodium salt		MET-11755A-25MG	25MG	**205939-58-8**
Dimethenamid ESA sodium salt Solution	100 ug/ml in Methanol	MET-11755AM1-1ML	1ML	**205939-58-8**
Dimethenamid OA		MET-11755B-10MG	10MG	**87674-68-8**
Dimethenamid OA Solution	100 ug/ml in Methanol	MET-11755BM1-1ML	1ML	**87674-68-8**
Dimethenamid Solution	100 ug/ml in Acetonitrile	S-11755A1-1ML	1ML	**87674-68-8**
Dimethenamid Solution	100 ug/ml in Toluene	S-11755U1-1ML	1ML	**87674-68-8**
Dimethenamid-P		N-11756-100MG	100MG	**163515-14-8**
Dimethenamid-P Solution	100 ug/ml in Acetonitrile	S-11756A1-1ML	1ML	**163515-14-8**
Dimethenamid-P Solution	100 ug/ml in Toluene	S-11756U1-1ML	1ML	**163515-14-8**
Dimethipin		N-11757-1G	1G	**55290-64-7**
Dimethipin Solution	100 ug/ml in Methanol	S-11757M1-1ML	1ML	**55290-64-7**
Dimethoate		N-11758-250MG	250MG	**60-51-5**
Dimethoate Solution	100ug/mL in Hexane	S-11758J1-1ML	1ML	**60-51-5**
Dimethoate Solution	100ug/mL in Hexane	S-11758J1-5ML	5ML	**60-51-5**
Dimethomorph		N-11759-100MG	100MG	**110488-70-5**
Dimethomorph Solution	100 ug/ml in Acetonitrile	S-11759A1-1ML	1ML	**110488-70-5**
1.4-Dimethoxy-2-nitrobenzene		NG-16261-1G	1G	**89-39-4**
1.1-Dimethoxy-2-phenylethane		NG-16259-1G	1G	
3.5-Dimethoxy-4-hydroxycinnamic acid		NG-14618-100MG	100MG	**530-59-6**
2.5-Dimethoxy-4-nitroaniline		NG-14611-100MG	100MG	**6313-37-7**
2,4-Dimethoxy-5-chloroaniline		NG-15802-500MG	500MG	**97-50-7**
2'.5'-Dimethoxyacetophenone		NG-16239-1G	1G	**1201-38-3**
2.5-Dimethoxyaniline		NG-16241-1G	1G	**102-56-7**
2.4-Dimethoxybenzaldehyde		NG-16242-1G	1G	**613-45-6**
2.5-Dimethoxybenzaldehyde		NG-16245-1G	1G	**93-02-7**
3.4-Dimethoxybenzaldehyde		NG-16243-1G	1G	**120-14-9**
m-Dimethoxybenzene		NG-16247-1G	1G	**151-10-0**
o-Dimethoxybenzene		NG-16248-1G	1G	**91-16-7**
p-Dimethoxybenzene		N-12772-1G	1G	**150-78-7**
3,3'-Dimethoxybenzidine		N-10779-1G	1G	**119-90-4**
3.3'-Dimethoxybenzidine dihydrochloride		NG-16246-1G	1G	**20325-40-0**
3,3-Dimethoxybenzidine Solution	100 ug/ml in Methanol	S-10779M1-1ML	1ML	**119-90-4**
3,3-Dimethoxybenzidine Solution	100 ug/ml in Methanol	S-10779M1-5ML	5ML	**119-90-4**
2.3-Dimethoxybenzoic acid		NG-16250-1G	1G	**1521-38-6**
2.4-Dimethoxybenzoic acid		NG-16252-1G	1G	**91-52-1**
2.6-Dimethoxybenzoic acid		NG-16254-1G	1G	**1466-76-8**
3.5-Dimethoxybenzoic acid		NG-16255-1G	1G	**1132-21-4**
3.4-Dimethoxybenzonitrile		NG-14659-100MG	100MG	**2024-83-1**
2.4-Dimethoxybenzyl alcohol		NG-16170-100MG	100MG	**7314-44-5**
3.4-Dimethoxybenzyl alcohol		NG-16256-1G	1G	**93-03-8**
2.5-Dimethoxycinnamic acid		NG-16258-1G	1G	**10538-51-9**
3.4-Dimethoxycinnamic acid		NG-16260-1G	1G	**2316-26-9**
Dimethoxydiphenylsilane		NG-16263-1G	1G	**6843-66-9**
1,1-Dimethoxyethane		N-10126-500MG	500MG	**534-15-6**
1,2-Dimethoxyethane		N-10158-1G	1G	**110-71-4**
2.3-Dimethoxyphenol		NG-16173-100MG	100MG	**5150-42-5**
2.6-Dimethoxyphenol		NG-16266-1G	1G	**91-10-1**
(3,4-Dimethoxyphenyl) acetic acid		NG-16265-1G	1G	**93-40-3**
(3,4-Dimethoxyphenyl)acetonitrile		NG-14627-100MG	100MG	**93-17-4**
b-(3.4-Dimethoxyphenyl)ethylamine		NG-16251-1G	1G	**120-20-7**
3-(3.4-Dimethoxyphenyl)propionic acid		NG-16174-100MG	100MG	**2107-70-2**
2.2-Dimethoxypropane		NG-16262-1G	1G	**77-76-9**
2.5-Dimethoxytetrahydrofuran		NG-16264-1G	1G	**696-59-3**
(Dimethoxythiophosphinoylthio)acetic acid		MET-12017A-100MG	100MG	**1113-01-5**
Dimethyl (hydrogenated tallow) amine oxide		NG-S661-1G	1G	
Dimethyl 4-nitrophthalate		NG-15827-1G	1G	
Dimethyl 80% behenyl benzyl ammonium chloride		NG-S6121-1G	1G	
3'.4'-Dimethyl acetophenone		NG-16177-100MG	100MG	**3637-01-2**

Product Name	Concentration and Solvent	Part Number	Size	CAS Number
Dimethyl acetylenedicarboxylate		NG-16273-1G	1G	**762-42-5**
Dimethyl adipate		N-11760-1G	1G	**627-93-0**
2-(2-Dimethyl aminoethoxy)-4-methyl-1.3.2-dioxaborinone		NG-16281-1G	1G	
1.4-Dimethyl anthraquinone		NG-16188-10MG	10MG	**1519-36-4**
Dimethyl azelate		NG-11761-1G	1G	**1732-10-1**
2,2'-Dimethyl biphenyl		N-10567-10MG	10MG	**605-39-0**
3,3'-Dimethyl biphenyl		N-10780-100MG	100MG	**612-75-9**
4,4'-Dimethyl biphenyl		N-10880-100MG	100MG	**613-33-2**
2,2'-Dimethyl biphenyl Solution	100 ug/ml in Toluene	S-10567U1-1ML	1ML	**605-39-0**
2,2'-Dimethyl biphenyl Solution	100 ug/ml in Toluene	S-10567U1-5ML	5ML	**605-39-0**
3,3'-Dimethyl biphenyl Solution	100 ug/ml in Hexane	S-10780J1-1ML	1ML	**612-75-9**
3,3'-Dimethyl biphenyl Solution	100 ug/ml in Hexane	S-10780J1-5ML	5ML	**612-75-9**
4,4'-Dimethyl biphenyl Solution	100 ug/ml in Toluene	S-10880U1-1ML	1ML	**613-33-2**
4,4'-Dimethyl biphenyl Solution	100 ug/ml in Toluene	S-10880U1-5ML	5ML	**613-33-2**
Dimethyl carbitol adipate		NG-16201-1G	1G	
Dimethyl carbonate		N-11762-1G	1G	**616-38-6**
Dimethyl cocoamine		NG-S503-1G	1G	**61788-93-0**
Dimethyl disulfide		N-11763-1G	1G	**624-92-0**
Dimethyl endothal		N-11764-10MG	10MG	**88941-22-4**
Dimethyl endothal Solution	100 ug/ml in Toluene	S-11764U1-1ML	1ML	**88941-22-4**
Dimethyl endothal Solution	100 ug/ml in Toluene	S-11764U1-5ML	5ML	**88941-22-4**
Dimethyl fumarate		NG-16330-1G	1G	**624-49-7**
Dimethyl glutarate		NG-16333-1G	1G	**1119-40-0**
3.3'-Dimethyl glutaric anhydride		NG-16320-1G	1G	**4160-82-1**
2,6-Dimethyl heptane		NG-16314-100MG	100MG	**1072-05-5**
3.3-Dimethyl heptane		NG-16316-100MG	100MG	**4032-86-4**
3.4-Dimethyl heptane		NG-16317-500MG	500MG	**922-28-1**
3,5-Dimethyl heptane		NG-16318-500MG	500MG	**926-82-9**
4.4-Dimethyl heptane		NG-16319-100MG	100MG	
2,2-Dimethyl heptane		NG-16329-500MG	500MG	**1071-26-7**
Dimethyl hexadecylamine		NG-S501-1G	1G	**112-69-6**
2,4-Dimethyl hexane		N-10631-500MG	500MG	**589-43-5**
2,5-Dimethyl hexane		N-10674-500MG	500MG	**592-13-2**
3,4-Dimethyl hexane		N-10786-500MG	500MG	**583-48-2**
Dimethyl hexynol		NG-S361-1G	1G	
Dimethyl isophthalate		N-11765-1G	1G	**1459-93-4**
Dimethyl itaconate		N-11767-1G	1G	**617-52-7**
Dimethyl maleate		NG-16336-1G	1G	**624-48-6**
Dimethyl malonate		NG-16337-1G	1G	**108-59-8**
Dimethyl methylphosphonate		NG-16339-1G	1G	**756-79-6**
1,8-Dimethyl naphthalene		N-10244-100MG	100MG	**569-41-5**
1.8-Dimethyl naphthalene (d12) Solution	50ug/ml in Toluene	S-FD1025S-1.2ML	1.2ML	
Dimethyl naphthalene (mixed isomers)		N-11768-1G	1G	**28804-88-8**
1,8-Dimethyl naphthalene Solution	100 ug/ml in Toluene	S-10244U1-1ML	1ML	**569-41-5**
1,8-Dimethyl naphthalene Solution	100 ug/ml in Toluene	S-10244U1-5ML	5ML	**569-41-5**
Dimethyl octadecylamine		NG-S502-1G	1G	
2.2-Dimethyl octane		NG-16377-500MG	500MG	
2.3-Dimethyl octane		NG-16379-100MG	100MG	**7146-60-3**
2.6-Dimethyl octane		NG-16381-500MG	500MG	**2051-30-1**
3.5-Dimethyl octane		NG-16386-500MG	500MG	**15869-93-9**
Dimethyl octynediol		NG-S362-1G	1G	**78-66-0**
Dimethyl oxalate		N-11769-1G	1G	**553-90-2**
3.3-Dimethyl pentane		NG-16390-500MG	500MG	**562-49-2**
2.5-Dimethyl phenoxyacetic acid		NG-16234-100MG	100MG	
Dimethyl phosphate		N-12952-100MG	100MG	**813-78-5**
Dimethyl phosphite		NG-16353-1G	1G	**868-85-9**
Dimethyl phthalate		N-11770-1G	1G	**131-11-3**
Dimethyl phthalate (ring-d4)		N-FD71-A-0.1G	0.1G	
Dimethyl phthalate (ring-d4) Solution	100ug/ml in n-Nonane	S-FD71S-1.2ML	1.2ML	
Dimethyl phthalate Solution	100 ug/ml in Ethyl acetate	S-11770H1-1ML	1ML	**131-11-3**
Dimethyl phthalate Solution	100 ug/ml in Ethyl acetate	S-11770H1-5ML	5ML	**131-11-3**
Dimethyl phthalate Solution	100 ug/ml in Methanol	S-11770M1-1ML	1ML	**131-11-3**
Dimethyl phthalate Solution	100 ug/ml in Methanol	S-11770M1-5ML	5ML	**131-11-3**
Dimethyl pimelate		NG-16423-1G	1G	**1732-08-7**
Dimethyl sebacate		N-11771-1G	1G	**106-79-6**
Dimethyl soya amine		NG-S504-1G	1G	
Dimethyl suberate		NG-16359-1G	1G	**1732-09-8**
Dimethyl succinate		NG-16361-1G	1G	**106-65-0**
Dimethyl sulfate		N-11772-1G	1G	**77-78-1**
Dimethyl sulfite		NG-16355-1G	1G	**616-42-2**
Dimethyl sulfone		N-14875-1G	1G	**67-71-0**
Dimethyl terephthalate		N-11773-1G	1G	**120-61-6**
2,2-Dimethyl-1,3-benzodioxole-4-ol		MET-11135A-500MG	500MG	
2,3-Dimethyl-1,3-butadiene		N-10588-1G	1G	**513-81-5**
2,4-Dimethyl-1,3-pentadiene		N-10633-500MG	500MG	**1000-86-8**
2,2-Dimethyl-1,3-propanediol		NG-16354-1G	1G	**126-30-7**
Dimethyl-1,4-cyclohexane dicarboxylate		N-11774-1G	1G	**94-60-0**
2,5-Dimethyl-1,5-hexadiene		N-10675-1G	1G	**627-58-7**
2.9-Dimethyl-1.10-phenanthroline monohydrochloride		NG-16340-1G	1G	**7296-20-0**
3.3'-Dimethyl-1.1'-diphenyl(4-4'-bi-2-pyrazoline)-5.5'-dione		NG-16308-1G	1G	
Dimethyl-1.3-acetonedicarboxylate		NG-16276-1G	1G	**1830-54-2**
2.2-Dimethyl-1.3-dioxane-4.6-dione		NG-16211-1G	1G	**2033-24-1**
2.2-Dimethyl-1.3-dioxolane		NG-16209-10MG	10MG	**2916-31-6**
2,3-Dimethyl-1-butene		N-10586-1G	1G	**563-78-0**
2,6-Dimethyl-1-heptene		N-10691-100MG	100MG	**3074-78-0**
3,4-Dimethyl-1-hexene		N-10787-250MG	250MG	**16745-94-1**
2.2'-Dimethyl-1-pentanol		NG-16348-1G	1G	
2,3-Dimethyl-1-pentene		N-10587-100MG	100MG	**3404-72-6**
2,4-Dimethyl-1-pentene		N-10632-500MG	500MG	**2213-32-3**
4,4-Dimethyl-1-pentene		N-10871-500MG	500MG	**762-62-9**
2,5-Dimethyl-2,4-hexadiene		N-10677-1G	1G	**764-13-6**
6.7-Dimethyl-2.3-di(2-pyridyl)quinoxaline		NG-16212-10MG	10MG	**6627-38-9**
2.5-Dimethyl-2.5-hexanediol		NG-16322-1G	1G	**110-03-2**
trans-3.7-Dimethyl-2.6-octadien-1-ol		NG-16335-1G	1G	**106-24-1**
3,3-Dimethyl-2-butanol		N-10772-1G	1G	**464-07-3**
2,3-Dimethyl-2-butene		N-10589-500MG	500MG	**563-79-1**
2,3-Dimethyl-2-hexene		N-10590-50MG	50MG	**7145-20-2**
2,5-Dimethyl-2-hexene		N-10676-500MG	500MG	**3404-78-2**
4.6-Dimethyl-2-hydroxypyrimidine dihydrate		NG-16227-1G	1G	**108-79-2**
4.6-Dimethyl-2-hydroxypyrimidine hydrochloride		NG-16223-1G	1G	**34289-60-6**
4.6-Dimethyl-2-mercaptopyrimidine		NG-16231-100MG	100MG	**22325-27-5**

Chem Service's Quality Management System is Certified to the Internationally Recognized ISO 9001, ISO 17025, & ISO Guide 34 Quality Standards.

Product Name	Concentration and Solvent	Part Number	Size	CAS Number
1,3-Dimethyl-2-nitrobenzene		N-10114-1G	1G	**81-20-9**
1,3-Dimethyl-2-nitrobenzene Solution	2500 ug/ml in t-Butylmethyl ether	S-10114T6-1ML	1ML	**81-20-9**
1,3-Dimethyl-2-nitrobenzene Solution	2500 ug/ml in t-Butylmethyl ether	S-10114T6-5ML	5ML	**81-20-9**
1,3-Dimethyl-2-nitrobenzene Solution	2000 ug/ml in t-Butylmethyl ether	S-10114T5-1ML	1ML	**81-20-9**
1,3-Dimethyl-2-nitrobenzene Solution	2000 ug/ml in t-Butylmethyl ether	S-10114T5-5ML	5ML	**81-20-9**
2,4-Dimethyl-2-pentanol		N-10634-100MG	100MG	**625-06-9**
2,4-Dimethyl-2-pentene		N-10635-500MG	500MG	**625-65-0**
Dimethyl-3.3-thiodipropionate		NG-16363-1G	1G	**4131-74-2**
trans-2,2-Dimethyl-3-heptene		N-13602-100MG	100MG	**19550-75-5**
2,6-Dimethyl-3-heptene (cis & trans)		N-10692-100MG	100MG	**2738-18-3**
3,5-Dimethyl-3-heptene, cis and trans		N-10795-500MG	500MG	**59643-68-4**
trans-2,2-Dimethyl-3-hexene		N-13603-100MG	100MG	**3123-93-1**
trans-2,5-Dimethyl-3-hexene		N-13604-100MG	100MG	**10557-44-5**
cis-2.5-Dimethyl-3-hexene		NG-16327-100MG	100MG	**692-70-6**
2.5-Dimethyl-3-hexyne-2.5-diol		NG-16325-1G	1G	**142-30-3**
1,2-Dimethyl-3-nitrobenzene		N-17343-1G	1G	**83-41-0**
2.4-Dimethyl-3-pentanol		NG-16277-1G	1G	**600-36-2**
2,4-Dimethyl-3-pentanone		N-10636-1G	1G	**565-80-0**
3,3'-Dimethyl-4,4'-diaminodiphenylmethane		N-10763-100MG	100MG	**838-88-0**
2.9-Dimethyl-4.7-diphenyl-1.10-phenanthroline		NG-16362-100MG	100MG	**4733-39-5**
2.9-Dimethyl-4.7-diphenyl-1.10-phenanthroline-x.x-disulfonic		NG-16364-100MG	100MG	**52698-84-7**
2,6-Dimethyl-4-heptanone		N-10693-1G	1G	**108-83-8**
2,6-Dimethyl-4-heptanone Solution	1000 ug/ml in Methanol:Water (90:10)	S-10693N4-1ML	1ML	**108-83-8**
2,6-Dimethyl-4-heptanone Solution	1000 ug/ml in Methanol:Water (90:10)	S-10693N4-5ML	5ML	**108-83-8**
Dimethyl-4-hydroxy isophthalate		NG-16328-1G	1G	**5985-24-0**
3.6-Dimethyl-4-octyne-3.6-diol		NG-16346-1G	1G	
Dimethyl-5-nitroisophthalate		NG-16347-1G	1G	**13290-96-5**
Dimethyl-5-sulfoisophthalate sodium salt		NG-16425-1G	1G	**3965-55-7**
2.4-Dimethyl-6-hydroxypyrimidine		NG-16220-100MG	100MG	**6622-92-0**
2'.4'-Dimethylacetophenone		NG-16271-1G	1G	**89-74-7**
2.5-Dimethylacetophenone		NG-16274-1G	1G	**2142-73-6**
3,3-Dimethylacrylic acid		NG-13921-1G	1G	**541-47-9**
1.3-Dimethyladamantane-5.7-diol		NG-14661-100MG	100MG	**10347-01-0**
Dimethylamine (anhydrous) Solution	10000 ug/ml in Methanol	S-11776M8-1ML	1ML	**124-40-3**
Dimethylamine (anhydrous) Solution	10000 ug/ml in Methanol	S-11776M8-5ML	5ML	**124-40-3**
Dimethylamine (in water)		N-11777-1G	1G	**124-40-3**
Dimethylamine hydrochloride		N-11778-1G	1G	**506-59-2**
p-Dimethylamino benzaldehyde		N-12773-1G	1G	**100-10-7**
6-Dimethylamino purine		NG-16293-10MG	10MG	**938-55-6**
2-Dimethylamino pyridine		NG-16294-1G	1G	**5683-33-0**
3-(Dimethylamino)-1-propanol		N-10705-1G	1G	**3179-63-3**
[(Dimethylamino)methyl]-phenol		NG-10007-1G	1G	**25338-55-0**
3-Dimethylamino-1.2-propanediol		NG-16295-1G	1G	**623-57-4**
5-Dimethylamino-1-naphthalenesulfonic acid, 1-hydrate		NG-15449-100MG	100MG	**4272-77-9**
1-Dimethylamino-2-propanol		N-10049-1G	1G	**108-16-7**
p-Dimethylaminoazobenzene		N-12774-100MG	100MG	**60-11-7**
p-Dimethylaminoazobenzene Solution	100 ug/ml in Methanol	S-12774M1-1ML	1ML	**60-11-7**
p-Dimethylaminoazobenzene Solution	100 ug/ml in Methanol	S-12774M1-5ML	5ML	**60-11-7**
3-Dimethylaminobenzoic acid		NG-14633-1G	1G	**99-64-9**
4-Dimethylaminobenzoic acid		NG-16178-1G	1G	**619-84-1**
o-Dimethylaminobenzoic acid hydrochloride		NG-16179-100MG	100MG	
5-(p-Dimethylaminobenzylidene)rhodanine		NG-16282-1G	1G	**536-17-4**
4-Dimethylaminocinnamaldehyde		NG-16286-500MG	500MG	**6203-18-5**
2-Dimethylaminoethanethiol hydrochloride		NG-16284-1G	1G	**13242-44-9**
2-Dimethylaminoethanol		N-10336-1G	1G	**108-01-0**
2-Dimethylaminoisopropyl chloride hydrochloride		NG-14610-1G	1G	**4584-49-0**
2-(Dimethylaminomethyl)-3-hydroxy pyridine		NG-16288-1G	1G	**2168-13-0**
Dimethylaminomethylferrocence		NG-15217-250MG	250MG	**1271-86-9**
p-(p-Dimethylaminophenylazo)benzene arsonic acid		NG-16290-100MG	100MG	
3-Dimethylamino-propionitrile		N-10719-1G	1G	**1738-25-6**
4-Dimethylaminopyridine		NG-16181-10MG	10MG	**1122-58-3**
2,4-Dimethylaniline		N-10637-1G	1G	**95-68-1**
3.5-Dimethylaniline		NG-16184-1G	1G	**108-69-0**
3.4-Dimethylaniline		NG-16299-1G	1G	**95-64-7**
2,3-Dimethylaniline		N-10591-1G	1G	**87-59-2**
2,5-Dimethylaniline		N-10678-1G	1G	**95-78-3**
2,6-Dimethylaniline		N-10694-1G	1G	**87-62-7**
2.3-Dimethylanisole		NG-16298-1G	1G	**2944-49-2**
9,10-Dimethylanthracene		N-10976-100MG	100MG	**781-43-1**
9.10-Dimethylanthracene {d14) Solution	50ug/ml in Toluene	S-FD1015S-1.2ML	1.2ML	
9,10-Dimethylanthracene Solution	100 ug/ml in Toluene	S-10976U1-1ML	1ML	**781-43-1**
9,10-Dimethylanthracene Solution	100 ug/ml in Toluene	S-10976U1-5ML	5ML	**781-43-1**
Dimethylanthranilate		NG-16187-1G	1G	**85-91-6**
Dimethylarsinic acid		N-11779-500MG	500MG	**75-60-5**
Dimethylarsinic acid Solution	1000 ug/ml in H2O	S-11779F4-1ML	1ML	**75-60-5**
7,12-Dimethylbenz(a)anthracene		N-10964-100MG	100MG	**57-97-6**
7.12-Dimethylbenz(a)anthracene (d16) Solution	50ug/ml in Methylene chloride	S-FD918S-1.2ML	1.2ML	
7,12-Dimethylbenz(a)anthracene Solution	100 ug/ml in Toluene	S-10964U1-1ML	1ML	**57-97-6**
7,12-Dimethylbenz(a)anthracene Solution	100 ug/ml in Toluene	S-10964U1-5ML	5ML	**57-97-6**
2,5-Dimethylbenzaldehyde		N-10546-1G	1G	**5779-94-2**
2,5-Dimethylbenzaldehyde (DNPH Derivative)		N-10547-100MG	100MG	**152477-96-8**
2,5-Dimethylbenzaldehyde (DNPH Derivative) Solution	100 ug/ml in Acetonitrile	S-10547A1-1ML	1ML	**152477-96-8**
2,5-Dimethylbenzaldehyde (DNPH Derivative) Solution	100 ug/ml in Acetonitrile	S-10547A1-5ML	5ML	**152477-96-8**
2,5-Dimethylbenzaldehyde Solution	1000 ug/ml in Acetonitrile	S-10546A4-1ML	1ML	**5779-94-2**
2,5-Dimethylbenzaldehyde Solution	1000 ug/ml in Acetonitrile	S-10546A4-5ML	5ML	**5779-94-2**
2.4-Dimethylbenzene sulfonic acid sodium salt		NG-16297-1G	1G	**827-21-4**
2.4-Dimethylbenzoic acid		NG-16301-1G	1G	**611-01-8**
2.6-Dimethylbenzonitrile		NG-16303-1G	1G	**6575-13-9**
2.4-Dimethylbenzophenone		NG-16300-1G	1G	**1140-14-3**
4.4'-Dimethylbenzophenone		NG-16302-1G	1G	**611-97-2**
a,a-Dimethylbenzyl alcohol		N-10987-500MG	500MG	**617-94-7**
2.5-Dimethylbenzyl chloride		NG-16191-1G	1G	**824-45-3**
3.4-Dimethylbenzyl chloride		NG-16304-1G	1G	**102-46-5**
3.4-Dimethylbenzylamine		NG-16190-100MG	100MG	**102-48-7**
1.3-Dimethylbutylamine		NG-16198-100MG	100MG	**108-09-8**
2.2-Dimethylbutyric acid		NG-16204-100MG	100MG	**595-37-9**
Dimethylcyanamide		NG-16206-100MG	100MG	**1467-79-4**
cis-1,2-Dimethylcyclohexane		N-11472-1G	1G	**2207-01-4**
cis-1,2-Dimethylcyclohexane Solution	100 ug/ml in Methanol	S-11472M1-1ML	1ML	**2207-01-4**

Product Name	Concentration and Solvent	Part Number	Size	CAS Number
cis-1,2-Dimethylcyclohexane Solution	100 ug/ml in Methanol	S-11472M1-5ML	5ML	**2207-01-4**
3.5-Dimethylcyclohexanol		NG-16207-1G	1G	**5441-52-1**
2.3-Dimethylcyclohexylamine		NG-16208-100MG	100MG	**42195-92-6**
Dimethyldihydroresorcinol		NG-16360-1G	1G	**126-81-8**
2.5-Dimethyldiphenyl sulfone		NG-16309-1G	1G	
Dimethyldithiocarbamic acid dimethylammonium salt		NG-16310-1G	1G	**598-64-1**
Dimethylethylenediamine symmetrical		NG-16313-1G	1G	**110-70-3**
3.3-Dimethylglutaric acid		NG-16215-1G	1G	**4839-46-7**
3.3-Dimethylglutarimide		NG-16324-1G	1G	**1123-40-6**
Dimethylglyoxime		N-11780-1G	1G	**95-45-4**
1.1-Dimethylguanidine hydrochloride		NG-16216-10MG	10MG	**22583-29-5**
2,2-Dimethylhexane		N-12937-500MG	500MG	**590-73-8**
5.5-Dimethylhydantoin		NG-16326-1G	1G	**77-71-4**
Dimethylhydantoin formaldehyde resin		NG-16321-1G	1G	
1.1-Dimethylhydrazine		N-10128-1G	1G	**57-14-7**
1.2-Dimethylhydrazine dihydrochloride		NG-16345-100MG	100MG	**306-37-6**
2.3-Dimethylindole		NG-16230-100MG	100MG	**91-55-4**
1.2-Dimethylindole		NG-16334-1G	1G	**875-79-6**
2.3-Dimethylmaleic anhydride		NG-16331-1G	1G	**766-39-2**
Dimethylmalonic acid		NG-16341-1G	1G	**595-46-0**
2.6-Dimethylmorpholine		NG-16342-1G	1G	**141-91-3**
d-d'-cis-cis Dimethylmuconic acid		NG-16343-1G	1G	
1,2-Dimethylnaphthalene		N-10159-100MG	100MG	**573-98-8**
1,3-Dimethylnaphthalene		N-10197-100MG	100MG	**575-41-7**
1,4-Dimethylnaphthalene		N-10219-100MG	100MG	**571-58-4**
1,5-Dimethylnaphthalene		N-10227-10MG	10MG	**571-61-9**
2,3-Dimethylnaphthalene		N-10592-1G	1G	**581-40-8**
2,6-Dimethylnaphthalene		N-10695-100MG	100MG	**581-42-0**
2,7-Dimethylnaphthalene		N-10700-100MG	100MG	**582-16-1**
2.6-Dimethylnaphthalene (d12) Solution	50ug/ml in Toluene (d8)	S-FD1024S-1.2ML	1.2ML	
2,3-Dimethylnaphthalene Solution	100 ug/ml in Toluene	S-10592U1-1ML	1ML	**581-40-8**
2,3-Dimethylnaphthalene Solution	100 ug/ml in Toluene	S-10592U1-5ML	5ML	**581-40-8**
2,6-Dimethylnaphthalene Solution	100 ug/ml in Toluene	S-10695U1-1ML	1ML	**581-42-0**
2,6-Dimethylnaphthalene Solution	100 ug/ml in Toluene	S-10695U1-5ML	5ML	**581-42-0**
2,7-Dimethylnaphthalene Solution	100 ug/ml in Toluene	S-10700U1-1ML	1ML	**582-16-1**
2,7-Dimethylnaphthalene Solution	100 ug/ml in Toluene	S-10700U1-5ML	5ML	**582-16-1**
1,2-Dimethylnaphthalene Solution	100 ug/ml in Toluene	S-10159U1-1ML	1ML	**573-98-8**
1,2-Dimethylnaphthalene Solution	100 ug/ml in Toluene	S-10159U1-5ML	5ML	**573-98-8**
1,3-Dimethylnaphthalene Solution	100 ug/ml in Toluene	S-10197U1-1ML	1ML	**575-41-7**
1,3-Dimethylnaphthalene Solution	100 ug/ml in Toluene	S-10197U1-5ML	5ML	**575-41-7**
1,4-Dimethylnaphthalene Solution	100 ug/ml in Toluene	S-10219U1-1ML	1ML	**571-58-4**
1,4-Dimethylnaphthalene Solution	100 ug/ml in Toluene	S-10219U1-5ML	5ML	**571-58-4**
1,5-Dimethylnaphthalene Solution	100 ug/ml in Toluene	S-10227U1-1ML	1ML	**571-61-9**
1,5-Dimethylnaphthalene Solution	100 ug/ml in Toluene	S-10227U1-5ML	5ML	**571-61-9**
2,4-Dimethylnitrobenzene		N-13838-1G	1G	**89-87-2**
2,5-Dimethylnitrobenzene		N-13839-1G	1G	**89-58-7**
3,4-Dimethylnitrobenzene		N-13840-1G	1G	**99-51-4**
4,4-Dimethyloctane		N-12936-500MG	500MG	**15869-95-1**
4.5-Dimethyl-o-phenylene diamine		NG-16350-1G	1G	**3171-45-7**
2,3-Dimethylpentane		N-10593-1G	1G	**565-59-3**
2,4-Dimethylpentane		N-10638-1G	1G	**108-08-7**
2,5-Dimethylphenol		N-10548-1G	1G	**95-87-4**
2,4-Dimethylphenol		N-10639-1G	1G	**105-67-9**
3,4-Dimethylphenol		N-10788-1G	1G	**95-65-8**
3,5-Dimethylphenol		N-10796-1G	1G	**108-68-9**
2,6-Dimethylphenol		N-13807-1G	1G	**576-26-1**
2,3-Dimethylphenol		N-10594-1G	1G	**526-75-0**
2.4-Dimethylphenol (ring-d3)		N-FD34-A-0.1G	0.1G	
2.4-Dimethylphenol (ring-d3)		N-FD34-C-0.25G	0.25G	
2,4-Dimethylphenol Solution	100 ug/ml in Methanol	S-10639M1-1ML	1ML	**105-67-9**
2,4-Dimethylphenol Solution	100 ug/ml in Methanol	S-10639M1-5ML	5ML	**105-67-9**
trans-2,5-Dimethylpiperazine		N-13601-1G	1G	**2815-34-1**
2,6-Dimethylpiperidine		N-10696-1G	1G	**504-03-0**
3.5-Dimethylpiperidine		NG-16237-1G	1G	**35794-11-7**
Dimethyl-p-nitrophenylphosphate		N-11775-100MG	100MG	**950-35-6**
Dimethyl-p-nitrophenylphosphate Solution	100 ug/ml in Acetonitrile	S-11775A1-1ML	1ML	**950-35-6**
Dimethyl-p-nitrophenylphosphate Solution	100 ug/ml in t-Butylmethyl ether	S-11775T1-1ML	1ML	**950-35-6**
Dimethyl-p-nitrophenylphosphate Solution	100 ug/ml in t-Butylmethyl ether	S-11775T1-5ML	5ML	**950-35-6**
Dimethylpolysiloxane		NG-S658-1G	1G	**63148-62-9**
s-Dimethyl-p-phenylenediamine dioxalate		NG-16349-1G	1G	
3,5-Dimethylpyrazole		N-10797-500MG	500MG	**67-51-6**
2.5-Dimethylpyrrole		NG-16238-100MG	100MG	**625-84-3**
2.5-Dimethylpyrrolidine		NG-16240-100MG	100MG	**3378-71-0**
2.6-Dimethylquinoline		NG-16357-1G	1G	**877-43-0**
2.3-Dimethylquinoxaline		NG-16365-1G	1G	**2379-55-7**
Dimethylstearylamine oxide		NG-S663-1G	1G	**2571-88-2**
2.2-Dimethylsuccinic acid		NG-16400-1G	1G	**597-43-3**
2,4-Dimethylsulfolane		N-10538-100MG	100MG	**1003-78-7**
2.5-Dimethylterephthalic acid		NG-16366-1G	1G	**6051-66-7**
1,3-Dimethylurea		N-10198-1G	1G	**96-31-1**
Dimoxystrobin Solution	100 ug/ml in Acetonitrile	S-13926A1-1ML	1ML	**149961-52-4**
2,2'-Dinaphthyl		N-10568-100MG	100MG	**612-78-2**
2,2'-Dinaphthyl Solution	100 ug/ml in Toluene	S-10568U1-1ML	1ML	**612-78-2**
2,2'-Dinaphthyl Solution	100 ug/ml in Toluene	S-10568U1-5ML	5ML	**612-78-2**
Di-n-butyl phthalate		N-11589-1G	1G	**84-74-2**
Di-n-butyl phthalate (ring-d4)		N-FD68-A-0.1G	0.1G	
Di-n-butyl phthalate (ring-d4)		N-FD68-C-0.25G	0.25G	
Di-n-butyl phthalate (ring-d4) Solution	100ug/ml in n-Nonane	S-FD68S-1.2ML	1.2ML	
Di-n-butyl phthalate Solution	100 ug/ml in Acetonitrile	S-11589A1-1ML	1ML	**84-74-2**
Di-n-butyl phthalate Solution	100 ug/ml in Hexane	S-11589J1-1ML	1ML	**84-74-2**
Di-n-butyl phthalate Solution	100 ug/ml in Hexane	S-11589J1-5ML	5ML	**84-74-2**
Di-n-butyl sulfide		N-11590-1G	1G	**544-40-1**
Di-n-butyl-4.4'-sulfonyldibenzoate		NG-16023-1G	1G	
3-Di-n-butylamino-1-propanol		NG-16003-1G	1G	
Di-n-decyl adipate		NG-11591-1G	1G	
Di-n-decyl phthalate		N-11592-1G	1G	**84-77-5**
Di-n-heptadecyl ketone		NG-14755-1G	1G	
Di-n-hexyl adipate		NG-11593-1G	1G	
Di-n-hexyl azelate		NG-11594-1G	1G	**109-31-9**
Di-n-hexyl maleate		NG-11595-1G	1G	
Di-n-hexyl phthalate		N-11596-1G	1G	**84-75-3**

Chem Service's Quality Management System is Certified to the Internationally Recognized ISO 9001, ISO 17025, & ISO Guide 34 Quality Standards.

Product Name	Concentration and Solvent	Part Number	Size	CAS Number
Di-n-hexyl phthalate (ring-1,2-13C2, dicarboxyl-13C2) Soluti	100ug/ml in n-Nonane	S-FC2314S-1.2ML	1.2ML	
Di-n-hexyl phthalate Solution	1000 ug/ml in Hexane	S-11596J4-1ML	1ML	**84-75-3**
Di-n-hexyl phthalate Solution	1000 ug/ml in Hexane	S-11596J4-5ML	5ML	**84-75-3**
Di-n-hexylamine		N-11597-1G	1G	**143-16-8**
Diniconazole		N-11782-100MG	100MG	**83657-24-3**
Diniconazole Solution	100 ug/ml in Methanol	S-11782M1-1ML	1ML	**83657-24-3**
Dinitramine		N-12976-10MG	10MG	**29091-05-2**
2-4-Dinitro-1-naphthol-7-sulfonic acid		NG-16394-1G	1G	**483-84-1**
4,6-Dinitro-2-sec-butylphenol ethanolamine salt		N-10888-1G	1G	
4,6-Dinitro-2-sec-butylphenol ethanolamine salt Solution	100 ug/ml in Water	S-10888F1-1ML	1ML	
4,6-Dinitro-2-sec-butylphenol ethanolamine salt Solution	100 ug/ml in Toluene	S-10888U1-1ML	1ML	
3.5-Dinitro-4-methylbenzoic acid		NG-16253-1G	1G	**16533-71-4**
2.4-Dinitro-5-fluoroaniline		NG-14817-100MG	100MG	**367-81-7**
2,4-Dinitroaniline		N-10539-1G	1G	**97-02-9**
2,4-Dinitroaniline Solution	1000 ug/ml in Toluene	S-10539U4-1ML	1ML	**97-02-9**
2,4-Dinitroaniline Solution	1000 ug/ml in Toluene	S-10539U4-5ML	5ML	**97-02-9**
3,5-Dinitroaniline Solution	1000 ug/ml in Acetonitrile	S-10771A4-1ML	1ML	**618-87-1**
2.4-Dinitrobenzaldehyde		NG-14654-100MG	100MG	**528-75-6**
3.5-Dinitrobenzamide		NG-16249-1G	1G	**121-81-3**
m-Dinitrobenzene		N-12331-500MG	500MG	**99-65-0**
o-Dinitrobenzene		N-12683-500MG	500MG	**528-29-0**
p-Dinitrobenzene		N-12775-500MG	500MG	**100-25-4**
m-Dinitrobenzene Solution	1000 ug/ml in Acetonitrile	S-12331A4-1ML	1ML	**99-65-0**
m-Dinitrobenzene Solution	1000 ug/ml in Acetonitrile	S-12331A4-5ML	5ML	**99-65-0**
m-Dinitrobenzene Solution	100 ug/ml in Methanol	S-12331M1-1ML	1ML	**99-65-0**
m-Dinitrobenzene Solution	100 ug/ml in Methanol	S-12331M1-5ML	5ML	**99-65-0**
o-Dinitrobenzene Solution	100 ug/ml in Methanol	S-12683M1-1ML	1ML	**528-29-0**
o-Dinitrobenzene Solution	100 ug/ml in Methanol	S-12683M1-5ML	5ML	**528-29-0**
o-Dinitrobenzene Solution	1000 ug/ml in Methanol	S-12683M4-1ML	1ML	**528-29-0**
o-Dinitrobenzene Solution	1000 ug/ml in Methanol	S-12683M4-5ML	5ML	**528-29-0**
p-Dinitrobenzene Solution	100 ug/ml In Methanol	S-12775M1-1ML	1ML	**100-25-4**
p-Dinitrobenzene Solution	100 ug/ml In Methanol	S-12775M1-5ML	5ML	**100-25-4**
2,5-Dinitrobenzoic acid		NG-15720-10MG	10MG	**610-28-6**
2.4-Dinitrobenzoic acid		NG-16382-1G	1G	**610-30-0**
3.5-Dinitrobenzoic acid		NG-16367-1G	1G	**99-34-3**
3,5-Dinitrobenzoyl chloride		N-10798-500MG	500MG	**99-33-2**
2,2'-Dinitrobiphenyl		N-10556-1G	1G	**2436-96-6**
4,4'-Dinitrobiphenyl		NG-16385-1G	1G	**1528-74-1**
2,2'-Dinitrobiphenyl Solution	1000 ug/ml in Methylene chloride	S-10556X4-1ML	1ML	**2436-96-6**
2,2'-Dinitrobiphenyl Solution	1000 ug/ml in Methylene chloride	S-10556X4-5ML	5ML	**2436-96-6**
2,4-Dinitrofluorobenzene		NG-16376-1G	1G	**70-34-8**
3.5-Dinitro-L-tyrosine		NG-14630-100MG	100MG	**17360-11-1**
4,6-Dinitro-o-cresol (contains ~10% water)		N-10889-1G	1G	**534-52-1**
4,6-Dinitro-o-cresol Solution	1000 ug/ml in Methanol	S-10889M4-1ML	1ML	**534-52-1**
4,6-Dinitro-o-cresol Solution	1000 ug/ml in Methanol	S-10889M4-5ML	5ML	**534-52-1**
2,4-Dinitrophenol (min 15wt% water)		N-10641-1G	1G	**51-28-5**
2.4-Dinitrophenol (ring-d3)		N-FD59-A-0.1G	0.1G	
2,4-Dinitrophenol Solution	100 ug/ml in Methanol	S-10641M1-1ML	1ML	**51-28-5**
2,4-Dinitrophenol Solution	100 ug/ml in Methanol	S-10641M1-5ML	5ML	**51-28-5**
2.4-Dinitrophenylacetic acid		NG-16392-1G	1G	**643-43-6**
2,4-Dinitrophenylhydrazine (water added)		N-10642-1G	1G	**119-26-6**
3.5-Dinitrosalicyclic acid		NG-16395-1G	1G	**609-99-4**
2,4-Dinitrotoluene		N-10643-1G	1G	**121-14-2**
2,6-Dinitrotoluene		N-10697-1G	1G	**606-20-2**
3,4-Dinitrotoluene		N-10767-500MG	500MG	**610-39-9**
2,3-Dinitrotoluene		NG-16399-1G	1G	**602-01-7**
2.4-Dinitrotoluene (13C4) Solution	100ug/ml in n-Nonane	S-FC35S-1.2ML	1.2ML	
2.6-Dinitrotoluene (methyl-d3) Solution	100ug/ml in n-Nonane	S-FD36S-1.2ML	1.2ML	
2.4-Dinitrotoluene (ring-d3) Solution	100ug/ml in Acetonitrile	S-FD35S-1.2ML	1.2ML	
2,4-Dinitrotoluene Solution	1000ug/mL in Acetonitrile	S-10643A4-1ML	1ML	**121-14-2**
2,4-Dinitrotoluene Solution	1000ug/mL in Acetonitrile	S-10643A4-5ML	5ML	**121-14-2**
2,4-Dinitrotoluene Solution	100 ug/ml in Methanol	S-10643M1-1ML	1ML	**121-14-2**
2,4-Dinitrotoluene Solution	100 ug/ml in Methanol	S-10643M1-5ML	5ML	**121-14-2**
2,6-Dinitrotoluene Solution	1000 ug/ml in Acetonitrile	S-10697A4-1ML	1ML	**606-20-2**
2,6-Dinitrotoluene Solution	1000 ug/ml in Acetonitrile	S-10697A4-5ML	5ML	**606-20-2**
2,6-Dinitrotoluene Solution	100 ug/ml in Methanol	S-10697M1-1ML	1ML	**606-20-2**
2,6-Dinitrotoluene Solution	100 ug/ml in Methanol	S-10697M1-5ML	5ML	**606-20-2**
3,4-Dinitrotoluene Solution	1000 ug/ml in Methanol	S-10767M4-1ML	1ML	**610-39-9**
3,4-Dinitrotoluene Solution	1000 ug/ml in Methanol	S-10767M4-5ML	5ML	**610-39-9**
Dinocap		N-11783-100MG	100MG	**39300-45-3**
Dinocap Solution	100 ug/ml in Methanol	S-11783M1-1ML	1ML	**39300-45-3**
Dinocap Solution	100 ug/ml in Methanol	S-11783M1-5ML	5ML	**39300-45-3**
Di-n-octyl adipate		NG-11598-1G	1G	
Di-n-octyl azelate		NG-11599-1G	1G	
Di-n-octyl isophthalate		N-11600-1G	1G	**4654-18-6**
Di-n-octyl phthalate		N-11601-1G	1G	**117-84-0**
Di-n-octyl phthalate (ring-d4)		N-FD69-A-0.1G	0.1G	
Di-n-octyl phthalate (ring-d4) Solution	100ug/ml in n-Nonane	S-FD69S-1.2ML	1.2ML	
Di-n-octyl phthalate Solution	100 ug/ml in Hexane	S-11601J1-1ML	1ML	**117-84-0**
Di-n-octyl phthalate Solution	100 ug/ml in Hexane	S-11601J1-5ML	5ML	**117-84-0**
Di-n-octyl succinate		NG-17379-1G	1G	
Dinonyl adipate		NG-11784-1G	1G	
Dinonyl phenol		NG-S308-1G	1G	**1323-65-5**
Dinonyl phthalate		N-11785-1G	1G	**84-76-4**
Dinonyl phthalate Solution	1000 ug/ml in Hexane	S-11785J4-1ML	1ML	**84-76-4**
Dinonyl phthalate Solution	1000 ug/ml in Hexane	S-11785J4-5ML	5ML	**84-76-4**
Dinoseb		N-11786-100MG	100MG	**88-85-7**
Dinoseb methyl ether		N-11787-100MG	100MG	**6099-79-2**
Dinoseb methyl ether Solution	100 ug/ml in Methanol	S-11787M1-1ML	1ML	**6099-79-2**
Dinoseb methyl ether Solution	100 ug/ml in Methanol	S-11787M1-5ML	5ML	**6099-79-2**
Dinoseb Solution	100 ug/ml in Acetonitrile	S-11786A1-1ML	1ML	**88-85-7**
Dinoseb Solution	100 ug/ml in Acetone	S-11786B1-1ML	1ML	**88-85-7**
Dinoseb Solution	100 ug/ml in Acetone	S-11786B1-5ML	5ML	**88-85-7**
Dinotefuran		N-11788-50MG	50MG	**165252-70-0**
Dinotefuran Solution	100 ug/ml in Methanol	S-11788M1-1ML	1ML	**165252-70-0**
Dinotefuran Solution	100 ug/ml in Toluene	S-11788U1-1ML	1ML	**165252-70-0**
Di-n-pentyl phthalate (ring-1,2-13C2, dicarboxyl-13C2) Solu	100ug/ml in n-Nonane	S-FC2263S-1.2ML	1.2ML	
Di-n-propyl carbonate		NG-16405-1G	1G	**623-96-1**
Di-n-propyl isocinchomeronate		N-12484-250MG	250MG	**136-45-8**

Product Name	Concentration and Solvent	Part Number	Size	CAS Number
Di-n-propyl isocinchomeronate Solution	1000 ug/ml in Methanol	S-12484M4-1ML	1ML	**136-45-8**
Di-n-propyl isocinchomeronate Solution	1000 ug/ml in Methanol	S-12484M4-5ML	5ML	**136-45-8**
Di-n-propyl phthalate		N-11603-1G	1G	**131-16-8**
Di-n-propyl phthalate (ring-1,2-13C2, dicarboxyl-13C2) Solution	100ug/ml in n-Nonane	S-FC2158S-1.2ML	1.2ML	
Di-n-propyl phthalate Solution	100 ug/ml in Acetone	S-11603B1-1ML	1ML	**131-16-8**
Di-n-propyl phthalate Solution	100 ug/ml in Acetone	S-11603B1-5ML	5ML	**131-16-8**
Di-n-propyl sulfide		N-11604-1G	1G	**111-47-7**
Di-n-propyl sulfoxide		NG-16403-1G	1G	**4253-91-2**
Di-o-benzamidodiphenyldisulfide		NG-11605-1G	1G	**135-57-9**
Dioctadecylamine		NG-14649-1G	1G	**112-99-2**
Dioctyl ether		NG-16422-1G	1G	**629-82-3**
Dioctyl phosphite		NG-16406-1G	1G	**3658-48-8**
2.6-Dioctyldecyl-p-cresol		NG-16435-1G	1G	
Di-o-tolylethylenediamine		NG-11606-1G	1G	
1,3-Di-o-tolylguanidine		N-10186-1G	1G	**97-39-2**
Di-o-tolylguanidine salt of dicatecholborate		NG-11607-1G	1G	
Dioxacarb		N-11789-250MG	250MG	**6988-21-2**
Dioxacarb Solution	1000 ug/ml in Methanol	S-11789M4-1ML	1ML	**6988-21-2**
Dioxacarb Solution	1000 ug/ml in Methanol	S-11789M4-5ML	5ML	**6988-21-2**
1,4-Dioxane		N-10220-1G	1G	**123-91-1**
1,4-Dioxane Solution	100 ug/ml in Methanol	S-10220M1-1ML	1ML	**123-91-1**
1,4-Dioxane Solution	100 ug/ml in Methanol	S-10220M1-5ML	5ML	**123-91-1**
1,4-Dioxane(d8)		N-FD978-5-5G	5G	**17647-74-4**
1,4-Dioxane(d8)		N-FD978-5-1G	1G	
Dioxathion		N-11790-100MG	100MG	**78-34-2**
Dioxathion Solution	100 ug/ml in Methanol	S-11790M1-1ML	1ML	**78-34-2**
Dioxathion Solution	100 ug/ml in Methanol	S-11790M1-5ML	5ML	**78-34-2**
1.3-Dioxolane		NG-16407-1G	1G	**646-06-0**
Dioxydemeton-S-methyl		N-11791-100MG	100MG	**17040-19-6**
Dioxydemeton-S-methyl Solution	100ug/mL in Toluene	S-11791U1-1ML	1ML	**17040-19-6**
Dioxydemeton-S-methyl Solution	100 ug/ml in Acetonitrile	S-11791A1-1ML	1ML	**17040-19-6**
Dipentaerythritol		NG-16410-1G	1G	**126-58-9**
Dipentene(Technical)		N-11792-1G	1G	**138-86-3**
Diphacinone		N-11793-100MG	100MG	**82-66-6**
Diphacinone Solution	100 ug/ml in Acetonitrile	S-11793A1-1ML	1ML	**82-66-6**
Diphenamid		N-11794-250MG	250MG	**957-51-7**
Diphenamid Solution	100 ug/ml in Acetonitrile	S-11794A1-1ML	1ML	**957-51-7**
Diphenamid Solution	100 ug/ml in t-Butylmethyl ether	S-11794T1-1ML	1ML	**957-51-7**
Diphenamid Solution	100 ug/ml in t-Butylmethyl ether	S-11794T1-5ML	5ML	**957-51-7**
Diphenic acid		NG-16412-1G	1G	**482-05-3**
m-Diphenoxybenzene		N-12332-500MG	500MG	**3379-38-2**
m-Diphenoxybenzene Solution	1000 ug/ml in Methylene chloride	S-12332X4-1ML	1ML	**3379-38-2**
m-Diphenoxybenzene Solution	1000 ug/ml in Methylene chloride	S-12332X4-5ML	5ML	**3379-38-2**
1,2-Diphenoxyethane		N-10160-500MG	500MG	**104-66-5**
Diphenyl acetaldehyde		NG-16257-100MG	100MG	**947-91-1**
9,10-Diphenyl anthracene		N-10977-100MG	100MG	**1499-10-1**
9,10-Diphenyl anthracene Solution	100 ug/ml in Toluene	S-10977U1-5ML	5ML	**1499-10-1**
9,10-Diphenyl anthracene Solution	100 ug/ml in Toluene	S-10977U1-1ML	1ML	**1499-10-1**
Diphenyl carbazone		NG-16428-1G	1G	**538-62-5**
Diphenyl carbonate		N-11795-1G	1G	**102-09-0**
Diphenyl disulfonic acid potassium salt		NG-16427-1G	1G	
Diphenyl isophthalate		N-11796-1G	1G	**744-45-6**
Diphenyl isophthalate Solution	100 ug/ml in Hexane	S-11796J1-1ML	1ML	**744-45-6**
Diphenyl isophthalate Solution	100 ug/ml in Hexane	S-11796J1-5ML	5ML	**744-45-6**
Diphenyl lead diacetate		NG-14615-100MG	100MG	**6928-68-3**
Diphenyl phosphite(Technical)		N-11797-1G	1G	**4712-55-4**
Diphenyl phthalate		N-11798-1G	1G	**84-62-8**
Diphenyl phthalate Solution	100ug/mL in Hexane	S-11798J1-1ML	1ML	**84-62-8**
Diphenyl phthalate Solution	100ug/mL in Hexane	S-11798J1-5ML	5ML	**84-62-8**
2.2-Diphenyl propionic acid		NG-16424-1G	1G	**5558-66-7**
Diphenyl succinate		NG-16450-1G	1G	**621-14-7**
p-Diphenyl sulfonic acid		NG-16417-500MG	500MG	**2113-68-0**
Diphenyl terephthalate		NG-16455-1G	1G	**1539-04-4**
Diphenyl thiocarbazone		NG-17245-1G	1G	**60-10-6**
1,6-Diphenyl-1,3,5-hexatriene		NG-15460-10MG	10MG	**1720-32-7**
4.7-Diphenyl-1.10-phenanthroline		NG-16402-100MG	100MG	**1662-01-7**
1.9-Diphenyl-1.3.6.8-nonatetraen-5-one		NG-16447-1G	1G	**622-21-9**
1.4-Diphenyl-1.3-butadiene		NG-16411-1G	1G	**886-65-7**
1.3-Diphenyl-1.3-propanedione		NG-16449-1G	1G	**120-46-7**
1.1-Diphenyl-1-hydroxy-3-butanone		NG-16352-350MG	350MG	
1.1-Diphenyl-1-hydroxy-3-butanone ethylene ketal		NG-16356-1G	1G	
2.3-Diphenyl-1-indenone		NG-14666-100MG	100MG	**1801-42-9**
trans-1.4-Diphenyl-2-butene-1.4-dione		NG-16413-1G	1G	**959-28-4**
4.5-Diphenyl-2-imidazolethiol		NG-14635-100MG	100MG	**2349-58-8**
Diphenyl-2-pyridylmethane		NG-16451-1G	1G	**3678-70-4**
1,5-Diphenyl-3-pentadienone		NG-16416-1G	1G	**538-58-9**
1,5-Diphenyl-3-thiocarbo-hydrazide(Technical)		N-10228-500MG	500MG	**622-03-7**
Diphenyl-4-carboxaldehyde		NG-14663-1G	1G	**3218-36-8**
Diphenylacetic acid		N-11799-1G	1G	**117-34-0**
Diphenylacetonitrile		N-11800-100MG	100MG	**86-29-3**
Diphenylacetonitrile Solution	100 ug/ml in Methanol	S-11800M1-1ML	1ML	**86-29-3**
Diphenylamine		N-11801-250MG	250MG	**122-39-4**
Diphenylamine (diphenyl-d10)		N-FD992-A-0.1G	0.1G	
Diphenylamine Solution	100 ug/ml in Methanol	S-11801M1-1ML	1ML	**122-39-4**
Diphenylamine Solution	100 ug/ml in Methanol	S-11801M1-5ML	5ML	**122-39-4**
Diphenylamine-acetone reaction product		NG-11802-1G	1G	
p-Diphenylaminesulfonic acid sodium salt		NG-16415-500MG	500MG	**30582-09-3**
1.5-Diphenylcarbohydrazide		NG-16420-1G	1G	**140-22-7**
Diphenyldiethoxysilane		NG-16421-1G	1G	**2553-19-7**
Diphenylethylenediamine		NG-11804-1G	1G	**150-61-8**
Diphenylfulvene		NG-16442-1G	1G	**2175-90-8**
a.a-Diphenylglycine		NG-16443-100MG	100MG	**3060-50-2**
Diphenylglyoxime		N-11805-500MG	500MG	**23873-81-6**
1.3-Diphenylguanidine		NG-16436-1G	1G	**102-06-7**
5,5-Diphenylhydantoin		N-10952-1G	1G	**57-41-0**
5,5-Diphenylhydantoin Solution	100 ug/ml in Methanol	S-10952M1-1ML	1ML	**57-41-0**
5,5-Diphenylhydantoin Solution	100 ug/ml in Methanol	S-10952M1-5ML	5ML	**57-41-0**
1,2-Diphenylhydrazine		N-10161-100MG	100MG	**122-66-7**
1.1-Diphenylhydrazine hydrochloride		NG-16444-1G	1G	**530-47-2**
Diphenyliodonium iodide		NG-14679-100MG	100MG	**2217-79-0**
1.3-Diphenylisobenzofuran		NG-16408-1G	1G	**5471-63-6**

Product Name	Concentration and Solvent	Part Number	Size	CAS Number
Diphenylmethane		N-11806-1G	1G	**101-81-5**
2.5-Diphenyloxazole		NG-16426-1G	1G	**92-71-7**
Diphenyl-p.p'-disulfonic acid		NG-16430-1G	1G	
2.5-Diphenyl-p-benzoquinone		NG-16418-1G	1G	**844-51-9**
Diphenylphosphinic acid		NG-16452-1G	1G	**1707-03-5**
Diphenylphosphinous chloride		NG-16446-1G	1G	**1079-66-9**
3.3-Diphenylpropionic acid		NG-16434-1G	1G	**606-83-7**
Diphenylpropylenediamine		NG-11807-1G	1G	
4.4-Diphenylsemicarbazide		NG-14625-100MG	100MG	**603-51-0**
Diphenylsilanediol		NG-16454-1G	1G	**947-42-2**
s-Diphenylthiourea		NG-16456-1G	1G	**102-08-9**
1.3-Diphenyltriazene		NG-16457-1G	1G	**136-35-6**
DIPR-Amiton		N-13277-100MG	100MG	**219662-56-3**
DIPR-Amiton Solution		S-13277U1-1ML	1ML	**219662-56-3**
Dipropetryn		N-11808-100MG	100MG	**4147-51-7**
Dipropetryn Solution	100 ug/ml in Acetonitrile	S-11808A1-1ML	1ML	**4147-51-7**
Dipropetryn Solution	100 ug/ml in T-butylmethyl	S-11808T1-1ML	1ML	**4147-51-7**
Dipropyl adipate		NG-11809-1G	1G	**106-19-4**
Dipropyl succinate		NG-11810-1G	1G	**925-15-5**
Dipropylamine		N-11811-1G	1G	**142-84-7**
Dipropylene glycol		N-11812-1G	1G	**110-98-5**
Dipropylene glycol dinonanoate		NG-11813-1G	1G	**29059-00-5**
Dipropylene glycol methyl ether		N-11814-1G	1G	**34590-94-8**
Dipropylene glycol monostearate		NG-S220-1G	1G	
Dipropyleneglycol dibenzoate		NG-11815-1G	1G	**94-51-9**
Di-p-tolyl sulfone		NG-15806-100MG	100MG	
4.4-Dipyridyldihydrate		NG-16269-10MG	10MG	**553-26-4**
Diquat Dibromide monohydrate		N-11816-500MG	500MG	**6385-62-2**
Diquat Dibromide monohydrate Solution	1970 ug/ml in Water	S-11816F13-1ML	1ML	**6385-62-2**
Diquat Dibromide monohydrate Solution	1970 ug/ml in Water	S-11816F13-5ML	5ML	**6385-62-2**
Diquat Dibromide monohydrate Solution	100 ug/ml in Water	S-11816F1-1ML	1ML	**6385-62-2**
Diquat Dibromide monohydrate Solution	100 ug/ml in Water	S-11816F1-5ML	5ML	**6385-62-2**
Disodium methyl arsonate hexahydrate		N-11817-500MG	500MG	**144-21-8**
Disodium methyl arsonate hexahydrate Solution	100 ug/ml in H2O	S-11817F1-1ML	1ML	**144-21-8**
Disodium N-octadecyl sulfosuccinamate		NG-S673-1G	1G	**14481-60-8**
Disodium-N-lauryl-b-imino dipropionate (30% in water)		NG-S564-1G	1G	
Disodium-N-tallow-b-imino dipropionate		NG-S563-1G	1G	
Disperse red 9		NG-BS90-1G	1G	
Distearylthiodipropionate		NG-11818-1G	1G	
Disul, sodium salt		N-12962-10MG	10MG	**136-78-7**
Disulfoton		N-11819-250MG	250MG	**298-04-4**
Disulfoton Solution	100 ug/ml in Methanol	S-11819M1-1ML	1ML	**298-04-4**
Disulfoton Solution	100 ug/ml in Methanol	S-11819M1-5ML	5ML	**298-04-4**
Disulfoton sulfone		MET-11819A-100MG	100MG	**2497-06-5**
Disulfoton sulfoxide		MET-11819B-100MG	100MG	**2497-07-6**
Disul-sodium Solution	100 ug/ml in H2O	S-13209F1-1ML	1ML	**149-26-8**
Disul-sodium Solution	100 ug/ml in Toluene	S-13209U1-1ML	1ML	**149-26-8**
Ditalimfos		N-11820-100MG	100MG	**5131-24-8**
Ditalimfos Solution	100 ug/ml in Acetonitrile	S-11820A1-1ML	1ML	**5131-24-8**
Ditalimfos Solution	100 ug/ml in Toluene	S-11820U1-1ML	1ML	**5131-24-8**
Ditalimfos Solution	100 ug/ml in Hexane	S-11820J1-5ML	5ML	**5131-24-8**
Ditalimfos Solution	100 ug/ml in Hexane	S-11820J1-1ML	1ML	**5131-24-8**
2,5-Di-tert-amylhydroquinone		N-10663-500MG	500MG	**79-74-3**
Di-tert-butyl nitroxide		NG-15223-25MG	25MG	**2406-25-9**
2,6-Di-tert-butyl-(a-dimethylamino)-p-cresol		NG-10680-1G	1G	
2-(3,5-Di-tert-butyl-2-hydroxyphenyl)-5-chlorobenzotriazole		NG-10255-1G	1G	**3864-99-1**
2,6-Di-tert-butyl-4-ethylphenol		NG-15803-1G	1G	**4130-42-1**
3-5-Di-tert-butyl-4-hydroxybenzoic acid		NG-16015-1G	1G	**1421-49-4**
2,5-Di-tert-butylhydroquinone		N-10665-1G	1G	**88-58-4**
2,6-Di-tert-butylnaphthalene		N-10683-100MG	100MG	**3905-64-4**
3,5-Di-tert-butyl-o-benzoquinone		NG-15445-100MG	100MG	**3383-21-9**
2,6-Di-tert-butyl-p-cresol		N-10682-1G	1G	**128-37-0**
2,6-Di-tert-butylphenol		NG-10684-1G	1G	**128-39-2**
Di-tert-octyl diphenyl oxide		NG-11608-1G	1G	
1.3-Dithiane		NG-16460-1G	1G	**505-23-7**
Dithianon		N-11821-250MG	250MG	**3347-22-6**
2,2'-Dithiobis(benzothiazole)		N-10569-1G	1G	**120-78-5**
2,2'-Dithiobis(benzothiazole) Solution	1000 ug/ml in Methylene chloride	S-10569X4-1ML	1ML	**120-78-5**
2,2'-Dithiobis(benzothiazole) Solution	1000 ug/ml in Methylene chloride	S-10569X4-5ML	5ML	**120-78-5**
2.2'-Dithiobis(ethylamine)dihydrochloride		NG-16461-1G	1G	**56-17-7**
2.2'-Dithiobis(pyridine-N-oxide)		NG-16272-100MG	100MG	**3696-28-4**
2,2-Dithiodibenzoic acid(Technical)		N-10570-1G	1G	**119-80-2**
4,4'-Dithiodimorpholine		N-10881-1G	1G	**103-34-4**
Dithioerythritol		NG-15614-100MG	100MG	**6892-68-8**
Dithiooxamide		NG-16464-1G	1G	**79-40-3**
Dithiopyr		N-11822-100MG	100MG	**97886-45-8**
Dithiopyr Solution	100 ug/ml in Acetonitrile	S-11822A1-1ML	1ML	**97886-45-8**
Dithiopyr Solution	100 ug/ml in Toluene	S-11822U1-1ML	1ML	**97886-45-8**
2.4-Dithiopyrimidine		NG-14626-100MG	100MG	**2001-93-6**
Dithioterephthalic acid		NG-16466-1G	1G	**1076-98-8**
Dithiothreitol		N-11823-100MG	100MG	**27565-41-9**
Dithiothreitol Solution	1000 ug/ml in Ethyl acetate	S-11823H4-1ML	1ML	**27565-41-9**
Dithiothreitol Solution	1000 ug/ml in Ethyl acetate	S-11823H4-5ML	5ML	**27565-41-9**
Ditridecyl phthalate		N-11824-1G	1G	**119-06-2**
Ditridecyl sebacate		NG-11825-1G	1G	
Diundecyl phthalate		N-11826-1G	1G	**3648-20-2**
Diuron		N-11827-250MG	250MG	**330-54-1**
2,3-Diuron		N-12982-10MG	10MG	**10290-37-6**
Diuron Solution	1000 ug/ml in Acetonitrile	S-11827A4-1ML	1ML	**330-54-1**
Diuron Solution	1000 ug/ml in Acetonitrile	S-11827A4-5ML	5ML	**330-54-1**
Diuron Solution	100 ug/ml in Toluene	S-11827U1-1ML	1ML	**330-54-1**
Divinyl benzene		NG-16235-1G	1G	**1321-74-0**
3.9-Divinylspirobi(m-dioxane)		NG-16467-1G	1G	**78-19-3**
DL-1.2-Hexanediol		NG-16749-100MG	100MG	**6920-22-5**
DL-2-Amino-1-pentanol		NG-14941-100MG	100MG	**4146-04-7**
DL-2-Amino-1-propanol		NG-14958-100MG	100MG	**6168-72-5**
DL-2-Amino-3-methyl-1-butanol		NG-14904-100MG	100MG	**16369-05-4**
DL-2-Aminobutyric acid		N-11828-1G	1G	**2835-81-6**
DL-3-(3.4-Dihydroxyphenyl)alanine		NG-AA7-1G	1G	**63-84-3**

Product Name	Concentration and Solvent	Part Number	Size	CAS Number
DL-3-Amino-3-phenylpropionic acid		NG-14943-100MG	100MG	614-19-7
DL-3-Aminobutyric acid		NG-14761-100MG	100MG	2835-82-7
DL-3-Hydroxybutyric acid sodium salt		NG-14865-100MG	100MG	306-31-0
DL-4-Amino-3-hydroxybutyric acid		NG-14525-100MG	100MG	352-21-6
DL-6,8-Thioctic acid		N-V5-250MG	250MG	1077-28-7
DL-a-Amino-e-caprolactam		NG-14765-1G	1G	17929-90-7
DL-a-Aminophenylacetic acid		NG-14776-1G	1G	2835-06-5
DL-Alanine		N-11830-1G	1G	302-72-7
DL-Alanine ethyl ester hydrochloride		NG-14502-500MG	500MG	617-27-6
DL-Alanine methyl ester hydrochloride		NG-14709-100MG	100MG	13515-97-4
DL-Alanyl-b-naphthylamide		NG-14711-100MG	100MG	
DL-Arabinose		NG-CARB1-1G	1G	20235-19-2
DL-Arterenol		NG-15430-100MG	100MG	55-27-6
DL-Asparagine monohydrate		N-11831-500MG	500MG	3130-87-8
DL-Cystine		NG-14601-100MG	100MG	923-32-0
D-Leucine		NG-14998-100MG	100MG	328-38-1
DL-Homocysteine thiolactone hydrochloride		NG-14763-1G	1G	6038-19-3
DL-Homocystine		NG-14910-100MG	100MG	462-10-2
DL-Isocitric acid lactone		NG-14954-100MG	100MG	4702-32-3
DL-Isocitric acid trisodium salt		NG-14957-100MG	100MG	1637-73-6
DL-Isoleucine		NG-AA12-1G	1G	443-79-8
DL-Lysine monohydrochloride		NG-16881-100MG	100MG	70-53-1
DL-Methionine		N-11836-1G	1G	59-51-8
DL-Methionine sulfoxide		NG-16907-100MG	100MG	62697-73-8
DL-m-Nitrobenzalacetone		NG-17308-10MG	10MG	
DL-N-Benzoylalanine		NG-15051-1G	1G	1205-02-3
DL-Norleucine		NG-AA16-1G	1G	616-06-8
DL-Norvaline		NG-AA17-1G	1G	760-78-1
DL-Ornithine hydrochloride		NG-13915-1G	1G	1069-31-4
DL-Penicillamine		NG-17409-100MG	100MG	52-66-4
DL-Phenylalanine		NG-AA18-1G	1G	150-30-1
DL-Pipercolinic acid		NG-17530-100MG	100MG	4043-87-2
DL-Serine		NG-AA20-1G	1G	302-84-1
DL-Serine methyl ester hydrochloride		NG-15354-200MG	200MG	5619-04-5
DL-Tartaric acid hydrate		NG-17684-1G	1G	133-37-9
DL-Threonine		NG-AA21-1G	1G	80-68-2
DL-Tryptophane		NG-18012-1G	1G	54-12-6
DL-Valine		NG-AA24-1G	1G	516-06-3
D-Lyxose		NG-CARB11-100MG	100MG	1114-34-7
D-Mannosamine hydrochloride		NG-15015-5MG	5MG	5505-63-5
D-Mannose		NG-CARB13-1G	1G	3458-28-4
DMST Solution	100 ug/ml in Methanol	S-12975M1-1ML	1ML	66840-71-9
n-Docosane		N-12529-1G	1G	629-97-0
n-Docosane Solution	100 ug/ml in Methylene chloride	S-12529X1-1ML	1ML	629-97-0
n-Docosane Solution	100 ug/ml in Methylene chloride	S-12529X1-5ML	5ML	629-97-0
Docosanoic acid		N-11837-100MG	100MG	112-85-6
1-Docosanol		N-10050-1G	1G	661-19-8
1-Docosene		N-10051-1G	1G	1599-67-3
Dodecahydro-1.4.7.9b-tetraazaphenalene		NG-16470-1G	1G	10553-85-2
Dodecamethylene diammonium adipate		NG-N80-1G	1G	
Dodecamethylene diammonium terephthalate		NG-N90-1G	1G	
n-Dodecane		N-12530-1G	1G	112-40-3
n-Dodecane (d26)		N-FD2000-1-1G	1G	16416-30-1
n-Dodecane (d26)		N-FD2000-5-5G	5G	
n-Dodecane Solution	100 ug/ml in Methanol	S-12531M1-1ML	1ML	112-40-3
n-Dodecane Solution	100 ug/ml in Methanol	S-12531M1-5ML	5ML	112-40-3
1.12-Dodecanedicarboxylic acid		NG-16463-500MG	500MG	821-38-5
Dodecanedioic acid		NG-16462-500MG	500MG	693-23-2
1,12-Dodecanediol		NG-15554-1G	1G	
1-Dodecanethiol		N-10052-1G	1G	112-55-0
2-Dodecanol		NG-16469-1G	1G	10203-28-8
2-Dodecanone		N-10337-100MG	100MG	6175-49-1
3-Dodecanone		NG-16471-1G	1G	1534-27-6
4-Dodecanone		NG-16472-1G	1G	6137-26-4
1-Dodecene		N-10053-1G	1G	112-41-4
Dodecyl alcohol		N-11838-1G	1G	112-53-8
n-Dodecyl aldehyde		N-12532-1G	1G	112-54-9
tert-Dodecyl mercaptan		NG-16475-1G	1G	25103-58-6
p-Dodecyl phenol		NG-S3071-1G	1G	104-43-8
6-Dodecyl-1,2-dihydro-2,2,4-trimethylquinoline		NG-10957-1G	1G	
n-Dodecylamine		N-12533-1G	1G	124-22-1
n-Dodecylamine acetate		NG-S538-1G	1G	2016-56-0
Dodecylamine di(methylene phosphonic acid)		NG-CDF21-1G	1G	
Dodecylbenzenesulfonic acid		NG-S4281-1G	1G	27176-87-0
Dodecylethyl ketone		NG-16473-1G	1G	
4-(Dodecyloxy)-2-hydroxy benzophenone		NG-10802-1G	1G	2985-59-3
n-Dodecylsulfinamide		NG-16477-1G	1G	
Dodecyltrimethyl ammonium chloride		NG-S605-1G	1G	112-00-5
Dodemorph		N-11839-250MG	250MG	1593-77-7
Dodemorph acetate		N-12948-100MG	100MG	31717-87-0
Dodemorph Solution	100 ug/ml in Methanol	S-11839M1-1ML	1ML	1593-77-7
Dodine		N-11840-250MG	250MG	2439-10-3
n-Dotriacontane		N-12534-1G	1G	544-85-4
n-Dotriacontane (d66)		N-O-D2095-1-1G	1G	
D-Quinic acid		NG-15490-500MG	500MG	77-95-2
b-D-Ribofuranose-1-acetate-2.3.5-tribenzoate		NG-17627-100MG	100MG	6974-32-9
D-Ribose		NG-CARB17-1G	1G	50-69-1
Durene		N-11841-1G	1G	95-93-2
Durene (d14)		N-FD1063-5-5G	5G	
Durene Solution	100 ug/ml in Toluene	S-11841U1-1ML	1ML	95-93-2
Durene Solution	100 ug/ml in Toluene	S-11841U1-5ML	5ML	95-93-2
Duroquinone		NG-16474-1G	1G	527-17-3
D-Xylose		NG-CARB22-1G	1G	58-86-6
EC PAH Check Mixture - 610	100 ug/ml in Methanol	M-PAHEC610M1-1ML	1ML	
EDB/DBCP/123TCA Standards Mixture - 504.1	2000 ug/ml in Methanol	M-CSHC16AM5-1ML	1ML	
Edifenphos		N-11844-100MG	100MG	17109-49-8
Edifenphos Solution	100ug/mL in Acetonitrile	S-11844A1-1ML	1ML	17109-49-8
Edifenphos Solution	100 ug/ml in Toluene	S-11844U1-1ML	1ML	17109-49-8
EGT		N-11845-1G	1G	2514-53-6
n-Eicosane		N-12535-1G	1G	112-95-8
n-Eicosane (d42)		N-FD2183-1-1G	1G	62369-67-9

Chem Service's Quality Management System is Certified to the Internationally Recognized ISO 9001, ISO 17025, & ISO Guide 34 Quality Standards.

Product Name	Concentration and Solvent	Part Number	Size	CAS Number
n-Eicosane (d42)		N-FD2183-B-0.5G	0.5G	
n-Eicosane Solution	100 ug/ml in Methylene chloride	S-12535X1-1ML	1ML	**112-95-8**
n-Eicosane Solution	100 ug/ml in Methylene chloride	S-12535X1-5ML	5ML	**112-95-8**
Eicosanoic acid (C20)		N-11846-500MG	500MG	**506-30-9**
1-Eicosanol		N-10054-100MG	100MG	**629-96-9**
1-Eicosene		N-10055-1G	1G	**3452-07-1**
Ellagic acid dihydrate		NG-14806-100MG	100MG	**476-66-4**
Emamectin		N-11847-100MG	100MG	**119791-41-2**
Emamectin benzoate		N-12920-100MG	100MG	**155569-91-8**
Emamectin Solution	100 ug/ml in Acetonitrile	S-11847A1-1ML	1ML	**119791-41-2**
Embonic acid		NG-16478-1G	1G	**130-35-8**
E-Mevinphos		N-11481-100MG	100MG	**26718-65-0**
E-Mevinphos Solution	100 ug/ml in Acetonitrile	S-11481A1-1ML	1ML	**26718-65-0**
E-Mevinphos Solution	100 ug/ml in T-butylmethyl Ether	S-11481T1-1ML	1ML	**26718-65-0**
Emmi (Technical)		N-10224-1G	1G	**2597-93-5**
Empenthrin		N-13913-10MG	10MG	**54406-48-3**
a-Endosulfan		N-10979-100MG	100MG	**959-98-8**
a,b-Endosulfan		N-10992-500MG	500MG	**115-29-7**
b-Endosulfan		N-11118-100MG	100MG	**33213-65-9**
a-Endosulfan (13C9) Solution	100ug/ml in n-Nonane	S-FC202S-1.2ML	1.2ML	
b-Endosulfan (13C9) Solution	100ug/ml in n-Nonane	S-FC203S-1.2ML	1.2ML	
a-Endosulfan (d4)		N-FD202-E-0.01G	0.01G	
b-Endosulfan (d4)		N-FD203-5-5MG	5MG	
a-Endosulfan (d4) Solution	100ug/ml in n-Nonane	S-FD202S-1.2ML	1.2ML	
b-Endosulfan (d4) Solution	100ug/ml in n-Nonane	S-FD203S-1.2ML	1.2ML	
Endosulfan alcohol		MET-11848A-50MG	50MG	**2157-19-9**
Endosulfan ether		MET-11848B-50MG	50MG	**3369-52-6**
Endosulfan lactone		MET-11848C-50MG	50MG	**3868-61-9**
a-Endosulfan Solution	100 ug/ml in Hexane	S-10979J1-1ML	1ML	**959-98-8**
a-Endosulfan Solution	100 ug/ml in Hexane	S-10979J1-5ML	5ML	**959-98-8**
a-Endosulfan Solution	100 ug/ml in t-Butylmethyl ether	S-10979T1-1ML	1ML	**959-98-8**
a-Endosulfan Solution	100 ug/ml in t-Butylmethyl ether	S-10979T1-5ML	5ML	**959-98-8**
a,b-Endosulfan Solution	100 ug/ml in Hexane	S-10992J1-1ML	1ML	**115-29-7**
a,b-Endosulfan Solution	100 ug/ml in Hexane	S-10992J1-5ML	5ML	**115-29-7**
b-Endosulfan Solution	100 ug/ml in Hexane	S-11118J1-1ML	1ML	**33213-65-9**
b-Endosulfan Solution	100 ug/ml in Hexane	S-11118J1-5ML	5ML	**33213-65-9**
a-Endosulfan Solution	100 ug/ml in Acetonitrile	S-10979A1-1ML	1ML	**959-98-8**
a,b-Endosulfan Solution	100 ug/ml in Acetonitrile	S-10992A1-1ML	1ML	**115-29-7**
b-Endosulfan Solution	100 ug/ml in Acetonitrile	S-11118A1-1ML	1ML	**33213-65-9**
Endosulfan sulfate		N-11851-50MG	50MG	**1031-07-8**
Endosulfan sulfate Solution	100 ug/ml in Acetonitrile	S-11851A1-1ML	1ML	**1031-07-8**
Endosulfan sulfate Solution	100 ug/ml in Hexane	S-11851J1-1ML	1ML	**1031-07-8**
Endosulfan sulfate Solution	100 ug/ml in Hexane	S-11851J1-5ML	5ML	**1031-07-8**
Endothal monohydrate		N-11852-100MG	100MG	**62059-43-2**
Endothal monohydrate Solution	100ug/ml in Acetonitrile	S-11852A1-1ML	1ML	**62059-43-2**
Endothal monohydrate Solution	100ug/ml in Acetonitrile	S-11852A1-5ML	5ML	**62059-43-2**
Endothal monohydrate Solution	50ug/mL in Water	S-11852F0-1ML	1ML	**62059-43-2**
Endothal monohydrate Solution	50ug/mL in Water	S-11852F0-5ML	5ML	**62059-43-2**
Endothal monohydrate Solution	10 ug/mL in Water	S-11852F10-1ML	1ML	**62059-43-2**
Endothal monohydrate Solution	10 ug/mL in Water	S-11852F10-5ML	5ML	**62059-43-2**
Endothal monohydrate Solution	100ug/ml in Toluene	S-11852U1-1ML	1ML	**62059-43-2**
Endothal-PFPH		N-11853-100MG	100MG	
Endothal-PFPH Solution	100 ug/ml in t-Butylmethyl ether	S-11853T1-1ML	1ML	
Endothal-PFPH Solution	100 ug/ml in t-Butylmethyl ether	S-11853T1-5ML	5ML	
Endrin		N-11854-100MG	100MG	**72-20-8**
Endrin aldehyde		N-11855-10MG	10MG	**7421-93-4**
Endrin aldehyde Solution	100 ug/ml in Methanol	S-11855M1-1ML	1ML	**7421-93-4**
Endrin aldehyde Solution	100 ug/ml in Methanol	S-11855M1-5ML	5ML	**7421-93-4**
Endrin ketone		N-11856-10MG	10MG	**53494-70-5**
Endrin ketone Solution	100 ug/ml in Acetonitrile	S-11856A1-1ML	1ML	**53494-70-5**
Endrin ketone Solution	100 ug/ml in Toluene	S-11856U1-1ML	1ML	**53494-70-5**
Endrin ketone Solution	100 ug/ml in Toluene	S-11856U1-5ML	5ML	**53494-70-5**
Endrin Solution	100 ug/ml in Methanol	S-11854M1-1ML	1ML	**72-20-8**
Endrin Solution	100 ug/ml in Methanol	S-11854M1-5ML	5ML	**72-20-8**
Eosin (free acid)		NG-BS66-1G	1G	
Eosin bluish		NG-BS150-1G	1G	**548-24-3**
Eosin Y		NG-BS65-1G	1G	**548-26-5**
EPA 524 Internal Standard Mix	2000 ug/ml in Methanol	M-CS52427M5-1ML	1ML	
EPA Method 501.1	200 ug/ml in Methanol	M-CS5011M2-1ML	1ML	
EPA Method 501.2	200 ug/ml in Methanol	M-CS5012M2-1ML	1ML	
EPA Method 527 Pesticides Mixture	500 ug/ml in Ethyl acetate	M-CS5274H3-1ML	1ML	
EPA Method 531.2 Carbamate Pesticide Calibration Mixture	100 ug/ml in Acetonitrile	M-CS5312A1-1ML	1ML	
EPA Method 532 Phenylurea Pesticides Mixture	200 ug/ml in Methanol:Acetone (50:50)	M-ESTDAK2-1ML	1ML	
EPA Method 8015C Calibration Mixture	2000 ug/ml in Water	M-CS8015C1F5-1ML	1ML	
EPA Method 8015C Internal Standards Mixture	2000 ug/ml in Water	M-CS8015C3F5-1ML	1ML	
EPA Method 8041A Phenols Mixture	2000 ug/ml in Isopropanol	M-CS8041A1L5-1ML	1ML	
EPA Method 8041A Phenols Mixture 2	2000 ug/ml in Isopropanol	M-CS8041A2L5-1ML	1ML	
EPA Method 8041A Phenols Mixture 3	2000 ug/ml in Isopropanol	M-CS8041A3L5-1ML	1ML	
Epibromohydrin		NG-16479-1G	1G	**3132-64-7**
Epichlorohydrin		N-11857-1G	1G	**106-89-8**
Epichlorohydrin (13C3) Solution	100ug/ml in Acetonitrile	S-FC2016S-1.2ML	1.2ML	
Epichlorohydrin (d5)		N-FD2016-1-1G	1G	
Epichlorohydrin Solution	2000 ug/ml in Acetonitrile	S-11857A5-1ML	1ML	**106-89-8**
Epichlorohydrin Solution	2000 ug/ml in Acetonitrile	S-11857A5-5ML	5ML	**106-89-8**
EPN		N-11858-250MG	250MG	**2104-64-5**
EPN Solution	100 ug/ml in Acetonitrile	S-11858A1-1ML	1ML	**2104-64-5**
EPN Solution	100 ug/ml in Hexane	S-11858J1-1ML	1ML	**2104-64-5**
EPN Solution	100 ug/ml in Hexane	S-11858J1-5ML	5ML	**2104-64-5**
EPN Solution	1000 ug/ml in Hexane	S-11858J4-1ML	1ML	**2104-64-5**
EPN Solution	1000 ug/ml in Hexane	S-11858J4-5ML	5ML	**2104-64-5**
Epoxiconazole		N-11859-100MG	100MG	**133855-98-8**
Epoxidized linseed oil		NG-11860-1G	1G	
Epoxidized soybean oil		NG-11861-1G	1G	
1,2-Epoxy-3-phenoxypropane		N-10162-1G	1G	**122-60-1**
3,4-Epoxy-6-methylcyclohexylmethyl-3,4-epoxy-6-methylcyclohe		NG-10789-1G	1G	
1,2-Epoxyethylbenzene		N-10163-1G	1G	**96-09-3**
Eriochrome black A (Mordant-black 1)		NG-BS130-1G	1G	**3618-58-4**
Eriochrome blue black R		NG-BS25-1G	1G	**2538-85-4**
Eriochrome cyanine R (Mordant blue 3)		NG-BS147-1G	1G	**3564-18-9**

Product Name	Concentration and Solvent	Part Number	Size	CAS Number
Erioglaucine		NG-BS113-1G	1G	**3844-45-9**
Erucamide		NG-S590-1G	1G	**112-84-5**
Erucic acid		N-11862-1G	1G	**112-86-7**
Erythritol		NG-CARB26-1G	1G	**149-32-6**
Erythrosin bluish		NG-BS69-1G	1G	**16423-68-0**
Esbiothrin		N-11864-100MG	100MG	**84030-86-4**
Esculin		NG-CARB43-1G	1G	**531-75-9**
Esfenvalerate		N-11102-100MG	100MG	**66230-04-4**
Esfenvalerate Solution	100 ug/ml in Acetonitrile	S-11102A1-1ML	1ML	**66230-04-4**
Esfenvalerate Solution	100 ug/ml in t-Butylmethyl ether	S-11102T1-1ML	1ML	**66230-04-4**
Estradiol		NG-16480-100MG	100MG	**50-28-2**
Estradiol benzoate		NG-16481-100MG	100MG	**50-50-0**
Estrone		NG-16482-100MG	100MG	**53-16-7**
Etaconazole		N-12985-100MG	100MG	**60207-93-4**
Ethalfluralin		N-11865-250MG	250MG	**55283-68-6**
Ethalfluralin Solution	100 ug/ml in Acetonitrile	S-11865A1-1ML	1ML	**55283-68-6**
Ethalfluralin Solution	1000 ug/ml in Hexane	S-11865J4-1ML	1ML	**55283-68-6**
Ethalfluralin Solution	1000 ug/ml in Hexane	S-11865J4-5ML	5ML	**55283-68-6**
Ethametsulfuron-methyl		N-11866-100MG	100MG	**97780-06-8**
Ethametsulfuron-methyl Solution	100 ug/ml in Acetonitrile	S-11866A1-1ML	1ML	**97780-06-8**
Ethanedial dioxime		N-11867-1G	1G	**557-30-2**
Ethanedial dioxime Solution	100 ug/ml in Methanol	S-11867M1-1ML	1ML	**557-30-2**
1,2-Ethanedithiol		NG-16484-1G	1G	**540-63-6**
Ethanesulfonic acid		NG-16483-1G	1G	**594-45-6**
Ethanesulfonyl chloride		N-11868-500MG	500MG	**594-44-5**
Ethanethiol		N-11869-1G	1G	**75-08-1**
Ethanolamine		N-11870-1G	1G	**141-43-5**
Ethanolamine dibutyl naphthalene sulfonate		NG-S447-1G	1G	
Ethanol-n-butylamine		NG-16485-500MG	500MG	**111-75-1**
Ethidimuron		N-11871-100MG	100MG	**30043-49-3**
Ethidimuron Solution	100 ug/ml in Acetonitrile	S-11871A1-1ML	1ML	**30043-49-3**
Ethidimuron Solution	100 ug/ml in Toluene	S-11871U1-1ML	1ML	**30043-49-3**
Ethiofencarb		N-11872-100MG	100MG	**29973-13-5**
Ethiofencarb Solution	100 ug/ml in Acetonitrile	S-11872A1-1ML	1ML	**29973-13-5**
Ethiofencarb Solution	100 ug/ml in Toluene	S-11872U1-1ML	1ML	**29973-13-5**
Ethiofencarb sulfone		MET-11872B-10MG	10MG	**53380-23-7**
Ethiofencarb sulfone	100 ug/ml in Acetonitrile	MET-11872BA1-1ML	1ML	**53380-23-7**
Ethiofencarb sulfoxide		MET-11872A-10MG	10MG	**53380-22-6**
Ethion		N-11873-250MG	250MG	**563-12-2**
Ethion Solution	100 ug/ml in Methanol	S-11873M1-1ML	1ML	**563-12-2**
Ethion Solution	100 ug/ml in Methanol	S-11873M1-5ML	5ML	**563-12-2**
dl-Ethionine		NG-16486-1G	1G	**67-21-0**
Ethiozin		N-13731-100MG	100MG	**64529-56-2**
Ethiozin Solution	100 ug/ml in Methanol	S-13731M1-1ML	1ML	**64529-56-2**
Ethiprole		N-12870-100MG	100MG	**181587-01-9**
Ethirimol		N-12986-10MG	10MG	**23947-60-6**
Ethofumesate		N-11874-250MG	250MG	**26225-79-6**
Ethofumesate Solution	100 ug/ml in Acetonitrile	S-11874A1-1ML	1ML	**26225-79-6**
Ethofumesate Solution	100 ug/ml in Toluene	S-11874U1-1ML	1ML	**26225-79-6**
3-Ethoxy propionaldehyde diethyl acetal		NG-16493-1G	1G	**7789-92-6**
2-Ethoxy-1-naphthaldehyde		NG-14809-100MG	100MG	
3-Ethoxy-2-cyclohexene-1-one		NG-16489-1G	1G	**5323-87-5**
4-Ethoxy-2-hydroxybenzoic acid		NG-16488-1G	1G	
4-Ethoxy-2-nitroaniline		NG-16491-1G	1G	**616-86-4**
4-Ethoxy-3-methoxybenzaldehyde		NG-16490-1G	1G	**120-25-2**
2-Ethoxybenzamide		NG-16358-1G	1G	**938-73-8**
p-[(p-Ethoxybenzylidene)-amino]benzonitrile		NG-14811-100MG	100MG	**24742-30-1**
2-Ethoxyethanol		N-10338-1G	1G	**110-80-5**
2-(2-Ethoxyethoxy)ethyl acetate		N-10253-1G	1G	**112-15-2**
Ethoxyethoxyethanol		N-11875-1G	1G	**111-90-0**
Ethoxyethoxyethoxypropylamine		NG-16487-1G	1G	
2-Ethoxyethyl 3,5-Dichloro-4-methylbenzoate		N-12909-50MG	50MG	**343260-75-3**
2-Ethoxyethyl acetate		N-10339-1G	1G	**111-15-9**
2-Ethoxyethylamine		NG-16369-100MG	100MG	**110-76-9**
(1-Ethoxyethylidene)malononitrile		NG-16370-100MG	100MG	**63917-11-3**
Ethoxylated (20 moles) methyl glucoside sesquistearate		NG-S670-1G	1G	**72175-39-4**
Ethoxylated 2,4,7,9-tetramethyl-5-decyn-4,7-diol		NG-S365-1G	1G	**9014-85-1**
Ethoxylated methyl glucoside dioleate		NG-S668-1G	1G	**86893-19-8**
2-Ethoxynaphthalene		N-10340-1G	1G	**93-18-5**
4-(p-Ethoxyphenylazo)-m-phenylenediamine monohydrochloride		NG-16372-100MG	100MG	**2313-87-3**
4-Ethoxyphenylazophenyl-10-undecenoate		NG-16492-100MG	100MG	
3-Ethoxypropionitrile		N-10720-1G	1G	**2141-62-0**
3-Ethoxypropylamine		NG-16373-100MG	100MG	**6291-85-6**
Ethoxyquin		N-11877-100MG	100MG	**91-53-2**
Ethoxysulfuron		N-11878-100MG	100MG	**126801-58-9**
Ethyl 2,3-dibromopropionate		N-11880-500MG	500MG	**3674-13-3**
Ethyl 2-cyano-3,3-diphenylacrylate		NG-11879-1G	1G	
Ethyl 4-cyanobenzoate		NG-14813-1G	1G	**7153-22-2**
Ethyl 5-nitro-2-furoate		NG-14690-1G	1G	**943-37-3**
Ethyl acetamidocyanoacetate		NG-16375-10MG	10MG	**4977-62-2**
Ethyl acetate		N-11881-1G	1G	**141-78-6**
Ethyl acetate Solution	100 ug/ml in Ethanol	S-11881G1-1ML	1ML	**141-78-6**
Ethyl acetate Solution	100 ug/ml in Ethanol	S-11881G1-5ML	5ML	**141-78-6**
Ethyl acetate-13C2		N-11882-10MG	10MG	**84508-45-2**
Ethyl acetoacetate		N-11883-1G	1G	**141-97-9**
Ethyl acrylate		N-11884-1G	1G	**140-88-5**
Ethyl alcohol		N-11885-1G	1G	**64-17-5**
Ethyl alcohol Solution	100 ug/ml in Methanol	S-11885M1-1ML	1ML	**64-17-5**
Ethyl alcohol Solution	100 ug/ml in Methanol	S-11885M1-5ML	5ML	**64-17-5**
Ethyl aziridinyl formate		NG-16497-500MG	500MG	**671-51-2**
Ethyl benzilate		NG-16505-1G	1G	
Ethyl benzoate		N-11886-1G	1G	**93-89-0**
Ethyl benzoylacetate(Technical)		N-11887-1G	1G	**94-02-0**
Ethyl bis(polyethoxyethanol)alkyl ammonium chloride		NG-S6261-1G	1G	
Ethyl bromide		N-11888-1G	1G	**74-96-4**
Ethyl bromoacetate		N-11889-1G	1G	**105-36-2**
Ethyl bromopyruvate		NG-16401-500MG	500MG	**70-23-5**
Ethyl butyrate		N-11890-1G	1G	**105-54-4**
Ethyl caprate		NG-16526-1G	1G	**110-38-3**
Ethyl carbamate		N-11891-1G	1G	**51-79-6**
Ethyl carbamate Solution	100 ug/ml in Methanol	S-11891M1-1ML	1ML	**51-79-6**

Chem Service's Quality Management System is Certified to the Internationally Recognized ISO 9001, ISO 17025, & ISO Guide 34 Quality Standards.

Product Name	Concentration and Solvent	Part Number	Size	CAS Number
Ethyl carbamate Solution	100 ug/ml in Methanol	S-11891M1-5ML	5ML	**51-79-6**
Ethyl carbazate		NG-16509-1G	1G	**4114-31-2**
Ethyl cellulose		NG-15700-1G	1G	**9004-57-3**
Ethyl chloroacetate		N-11892-1G	1G	**105-39-5**
Ethyl chloroformate		N-11893-1G	1G	**541-41-3**
Ethyl chlorosulfonate		N-11894-500MG	500MG	**625-01-4**
Ethyl chrysanthemumate		NG-16414-1G	1G	**97-41-6**
Ethyl cinnamate		N-11895-1G	1G	**103-36-6**
Ethyl cyanoacetate		N-11896-1G	1G	**105-56-6**
Ethyl cyanoformate		NG-16518-1G	1G	**623-49-4**
Ethyl cyclohexane carboxylate		NG-16513-1G	1G	**3289-28-9**
Ethyl dibromoacetate		NG-16522-1G	1G	**617-33-4**
Ethyl diethoxyacetate		NG-16524-1G	1G	**6065-82-3**
Ethyl eosin		NG-BS67-1G	1G	**6359-05-3**
Ethyl ether		N-11897-1G	1G	**60-29-7**
Ethyl ether (d10)		N-FD977-1-1G	1G	**2679-89-2**
Ethyl ether (d10)		N-FD9977-5-5G	5G	
Ethyl ether Solution	100 ug/ml in Methanol	S-11897M1-1ML	1ML	**60-29-7**
Ethyl ether Solution	100 ug/ml in Methanol	S-11897M1-5ML	5ML	**60-29-7**
Ethyl ethyl acetoacetate		NG-16533-1G	1G	**607-97-6**
Ethyl formate		N-11898-1G	1G	**109-94-4**
Ethyl glycolate		NG-16433-100MG	100MG	**623-50-7**
2-Ethyl hexaldehyde		NG-16538-1G	1G	**123-05-7**
3-Ethyl hexane		NG-16507-1G	1G	**619-99-8**
Ethyl hexanoate		N-11899-1G	1G	**123-66-0**
Ethyl hydrazinoacetate hydrochloride		NG-16539-100MG	100MG	**6945-92-2**
Ethyl hydroxymethyl oleyl oxazoline		NG-S634-1G	1G	**68140-98-7**
Ethyl iodide		N-11900-1G	1G	**75-03-6**
Ethyl isobutyrylacetate		NG-16438-10MG	10MG	**7152-15-0**
Ethyl isonipecotate		NG-16439-100MG	100MG	**1126-09-6**
Ethyl isothiocyanate		NG-16546-1G	1G	**542-85-8**
Ethyl lactate		N-11901-1G	1G	**97-64-3**
Ethyl laurate		NG-16545-1G	1G	**106-33-2**
Ethyl mercaptoacetate		N-11902-1G	1G	**623-51-8**
Ethyl methacrylate		N-11903-1G	1G	**97-63-2**
Ethyl methacrylate Solution	100 ug/ml in Hexane	S-11903J1-1ML	1ML	**97-63-2**
Ethyl methacrylate Solution	100 ug/ml in Hexane	S-11903J1-5ML	5ML	**97-63-2**
Ethyl methanesulfonate		N-11904-100MG	100MG	**62-50-0**
Ethyl methanesulfonate Solution	100 ug/ml in Methylene chloride	S-11904X1-1ML	1ML	**62-50-0**
Ethyl methanesulfonate Solution	100 ug/ml in Methylene chloride	S-11904X1-5ML	5ML	**62-50-0**
Ethyl methoxyacetate		NG-16440-10MG	10MG	**3938-96-3**
Ethyl methylcarbamate		NG-16448-1G	1G	**105-40-8**
Ethyl myristate		NG-16555-1G	1G	**124-06-1**
2-Ethyl naphthalene		N-10341-100MG	100MG	**939-27-5**
2-Ethyl naphthalene Solution	100 ug/ml in Toluene	S-10341U1-1ML	1ML	**939-27-5**
2-Ethyl naphthalene Solution	100 ug/ml in Toluene	S-10341U1-5ML	5ML	**939-27-5**
Ethyl nicotinate		NG-16553-1G	1G	**614-18-6**
Ethyl nitroacetate		NG-16552-100MG	100MG	**626-35-7**
Ethyl nonate		NG-16575-1G	1G	**123-29-5**
Ethyl octanoate		NG-16554-1G	1G	**106-32-1**
Ethyl oleate(Technical)		N-11905-1G	1G	**111-62-6**
Ethyl oxamate		NG-16556-1G	1G	**617-36-7**
Ethyl palmitate		NG-16572-1G	1G	**628-97-7**
Ethyl p-anisate		N-11906-1G	1G	**94-30-4**
Ethyl phenoxyacetate		NG-16465-10MG	10MG	
Ethyl phenyl glycidate		NG-16579-1G	1G	**121-39-1**
Ethyl phenylacetate		N-11908-1G	1G	**101-97-3**
Ethyl phthalylethylglycolate		NG-11909-1G	1G	**84-72-0**
Ethyl picolinate		NG-16559-1G	1G	**2524-52-9**
Ethyl propiolate		NG-16496-500MG	500MG	**623-47-2**
Ethyl propionate		N-11910-1G	1G	**105-37-3**
Ethyl p-toluenesulfonate		N-11907-1G	1G	**80-40-0**
4-Ethyl pyridine		NG-16586-1G	1G	**536-75-4**
Ethyl pyruvate		NG-16561-1G	1G	**617-35-6**
Ethyl ricinoleate		NG-16563-1G	1G	**55066-53-0**
Ethyl salicylate		N-11911-1G	1G	**118-61-6**
Ethyl trichloroacetate		N-11912-1G	1G	**515-84-4**
Ethyl trifluoroacetate		NG-16510-1G	1G	**383-63-1**
Ethyl vinyl ether		N-11913-1G	1G	**109-92-2**
Ethyl violet		NG-BS55-1G	1G	**2390-59-2**
2-Ethyl-1,3-hexanediol		N-10346-1G	1G	**94-96-2**
2-Ethyl-1,3-hexanediol Solution	2500 ug/ml in Acetone	S-10346B6-1ML	1ML	**94-96-2**
2-Ethyl-1,3-hexanediol Solution	2500 ug/ml in Acetone	S-10346B6-5ML	5ML	**94-96-2**
2-Ethyl-1,3-hexanediol Solution	2500 ug/ml in Acetonitrile	S-10346A6-1ML	1ML	**94-96-2**
2-Ethyl-1-butanol		N-10342-1G	1G	**97-95-0**
2-Ethyl-1-butene		N-10343-100MG	100MG	**760-21-4**
2-Ethyl-1-hexanol		N-10344-1G	1G	**104-76-7**
2-Ethyl-1-hexene		N-10345-100MG	100MG	**1632-16-2**
Ethyl-1-naphthalene acetate		N-11914-1G	1G	**2122-70-5**
Ethyl-1-naphthalene acetate Solution	100 ug/ml in Acetonitrile	S-11914A1-1ML	1ML	**2122-70-5**
Ethyl-1-naphthalene acetate Solution	100 ug/ml in T-butylmethyl	S-11914T1-1ML	1ML	**2122-70-5**
2-Ethyl-2-(hydroxymethyl)-1.3-propanediol		NG-16543-1G	1G	**77-99-6**
1-Ethyl-2.6-dimethylquinolinium iodide		NG-16520-200MG	200MG	**606-93-9**
Ethyl-2-amino-4.5.6.7-tetrahydrobenzo[b]thiophene-3-carboxyl		NG-16389-100MG	100MG	**4506-71-2**
Ethyl-2-benzylacetoacetate		NG-16504-1G	1G	**620-79-1**
Ethyl-2-bromoisobutyrate		NG-16512-1G	1G	**600-00-0**
Ethyl-2-bromopropionate		N-11915-1G	1G	**535-11-5**
Ethyl-2-chloroacetoacetate		NG-16404-100MG	100MG	**609-15-4**
Ethyl-2-cyclohexanone carboxylate		NG-16515-1G	1G	**1655-07-8**
5-Ethyl-2-indolecarboxylic acid		NG-16437-10MG	10MG	
5-Ethyl-2-methyl pyridine		NG-16549-1G	1G	**104-90-5**
Ethyl-2-methylacetoacetate		NG-16548-1G	1G	**609-14-3**
Ethyl-3-amino-2,5-dichlorobenzoate		N-11916-100MG	100MG	**60541-86-8**
Ethyl-3-amino-2,5-dichlorobenzoate Solution	100 ug/ml in Acetonitrile	S-11916A1-1ML	1ML	**60541-86-8**
Ethyl-3-amino-2,5-dichlorobenzoate Solution	100 ug/ml in T-butylmethyl	S-11916T1-1ML	1ML	**60541-86-8**
Ethyl-3-aminobutyrate		NG-16388-100MG	100MG	**5303-65-1**
Ethyl-3-aminocrotonate		NG-16502-1G	1G	**7318-00-5**
Ethyl-3-bromopropionate		N-11917-1G	1G	**539-74-2**
Ethyl-3-chloropropionate		NG-16516-1G	1G	**623-71-2**

Product Name	Concentration and Solvent	Part Number	Size	CAS Number
3-Ethyl-3-pentanol		NG-16558-1G	1G	**597-49-9**
3-Ethyl-3-propylacrylic acid		NG-16499-10MG	10MG	
Ethyl-3-pyridylacetate		NG-16560-1G	1G	**39931-77-6**
Ethyl-4.4.4-trifluoroacetoacetate		NG-16514-100MG	100MG	**372-31-6**
Ethyl-4-bromobutyrate		NG-16506-1G	1G	**2969-81-5**
Ethyl-4-chloro-2-methylthio-5-pyrimidine carboxylate		NG-16519-100MG	100MG	**5909-24-0**
2-[(2-Ethyl-6-methylphenyl)amino]-1-propanol		MET-12478A-50MG	50MG	**61520-53-4**
Ethyl-a-(4-acetamidophenylsulfonyl)acetate		NG-16494-100MG	100MG	
Ethylacetoacetate ethylene ketal		NG-16500-1G	1G	
m-Ethylacetophenone		NG-16378-10MG	10MG	**22699-70-3**
p-Ethylacetophenone		NG-16380-100MG	100MG	**937-30-4**
Ethyl-a-cyanocinnamate		NG-16511-1G	1G	**2169-69-9**
Ethylamine (anhydrous) Solution	10000 ug/ml in Methanol	S-11920M8-1ML	1ML	**75-04-7**
Ethylamine (anhydrous) Solution	10000 ug/ml in Methanol	S-11920M8-5ML	5ML	**75-04-7**
Ethylamine hydrochloride (Technical)		N-11921-100MG	100MG	**557-66-4**
2-Ethylamino-6-methyl-4(3H)-Pyrimidinone		MET-13064C-100MG	100MG	**5734-69-0**
2-Ethylaminoethanol		N-10347-1G	1G	**110-73-6**
Ethylan		N-12849-1G	1G	**72-56-0**
Ethylan Solution	100 ug/ml in Acetonitrile	S-12849A1-1ML	1ML	**72-56-0**
Ethylan Solution	1000 ug/ml in Isooctane	S-12849K4-5ML	5ML	**72-56-0**
Ethylan Solution	1000 ug/ml in Isooctane	S-12849K4-1ML	1ML	**72-56-0**
3-Ethylaniline		NG-16391-100MG	100MG	**587-02-0**
2-Ethylaniline		NG-16498-1G	1G	**578-54-1**
Ethylbenzene		N-11922-1G	1G	**100-41-4**
Ethylbenzene (ring-d5)		N-FD38-5-5G	5G	
Ethylbenzene Solution	100 ug/ml in Methanol	S-11922M1-1ML	1ML	**100-41-4**
Ethylbenzene Solution	100 ug/ml in Methanol	S-11922M1-5ML	5ML	**100-41-4**
Ethylbenzene-d10		N-11923-100MG	100MG	**25837-05-2**
Ethylbenzene-d10 Solution	2000 ug/ml in Methanol	S-11923M5-1ML	1ML	**25837-05-2**
Ethylbenzene-d10 Solution	2000 ug/ml in Methanol	S-11923M5-5ML	5ML	**25837-05-2**
Ethylbenzoylformate		NG-16393-100MG	100MG	**1603-79-8**
2-Ethylbutyric acid		N-10348-500MG	500MG	**88-09-5**
Ethylene bis(diphenylphosphine)		NG-16521-1G	1G	**1663-45-2**
1.1-Ethylene bis(pyridinium bromide)		NG-16530-1G	1G	
Ethylene carbonate		N-11925-1G	1G	**96-49-1**
Ethylene diacetate		N-11927-1G	1G	**111-55-7**
Ethylene dibenzoate		NG-16529-1G	1G	
Ethylene diformate		NG-16525-1G	1G	**629-15-2**
Ethylene glycol		N-11928-1G	1G	**107-21-1**
Ethylene glycol dimercaptoacetate		NG-16648-1G	1G	**123-81-9**
Ethylene glycol dimethacrylate		NG-16528-1G	1G	**97-90-5**
Ethylene glycol distearate		NG-S150-1G	1G	**627-83-8**
Ethylene glycol hydroxy stearate		NG-S202-1G	1G	
Ethylene glycol monolaurate		NG-11929-1G	1G	
Ethylene glycol monooleate		NG-11930-1G	1G	
Ethylene glycol monoricinoleate		NG-S182-1G	1G	
Ethylene glycol monostearate		NG-S139-1G	1G	**111-60-4**
Ethylene glycol phosphite		NG-16535-1G	1G	
Ethylene glycol Solution	100 ug/ml in Methanol	S-11928M1-1ML	1ML	**107-21-1**
Ethylene glycol Solution	100 ug/ml in Methanol	S-11928M1-5ML	5ML	**107-21-1**
Ethylene oxide Solution	1000 ug/ml in Toluene	S-11933U4-1ML	1ML	**75-21-8**
Ethylene oxide Solution	1000 ug/ml in Toluene	S-11933U4-5ML	5ML	**75-21-8**
Ethylene phosphite		NG-16531-1G	1G	
Ethylene trithiocarbonate		NG-14705-1G	1G	**822-38-8**
Ethylenediamine		N-11934-1G	1G	**107-15-3**
Ethylenediamine dihydrochloride		NG-16523-1G	1G	**333-18-6**
Ethylenediamine petroleum sulfonate		NG-S437-1G	1G	
Ethylenediamine-N.N'-diacetic acid		NG-14872-100MG	100MG	**5657-17-0**
Ethylenediaminetetraacetic acid		N-11935-1G	1G	**60-00-4**
Ethylenediaminetetraacetic acid dilithium salt		NG-16532-1G	1G	**14531-56-7**
Ethylenediaminetetraacetic acid magnesium derivative sodium		NG-16534-1G	1G	**14402-88-1**
Ethylenediaminetetraacetic acid tetralithium salt		NG-I3080-1G	1G	
Ethylenediaminetetraacetic acid tetrasodium salt		NG-S639-1G	1G	**64-02-8**
Ethylenediaminetetraacetic acid, disodium salt dihydrate		N-11936-1G	1G	**6381-92-6**
4.4'-Ethylenedianiline		NG-14703-1G	1G	**621-95-4**
Ethyleneimine		N-11937-100MG	100MG	**151-56-4**
Ethyleneimine Solution	100 ug/ml in Toluene	S-11937U1-1ML	1ML	**151-56-4**
Ethyleneimine Solution	100 ug/ml in Toluene	S-11937U1-5ML	5ML	**151-56-4**
Ethylhexadecyldimethyl ammonium bromide		N-11938-1G	1G	**124-03-8**
2-Ethylhexanoic acid		N-10349-1G	1G	**149-57-5**
2-Ethylhexyl acetate		N-10350-1G	1G	**103-09-3**
2-Ethylhexyl acrylate		NG-16541-1G	1G	**103-11-7**
2-Ethylhexyl diphenyl phosphate		NG-10351-1G	1G	**1241-94-7**
2-Ethylhexyl diphenyl phosphate		NG-17369-1G	1G	**1241-94-7**
2-Ethylhexyl epoxystearate		NG-10352-1G	1G	**141-38-8**
2-Ethylhexyl hydrogen phosphite		NG-16540-1G	1G	
2-Ethylhexyl isodecyl phthalate(Technical)		N-10353-1G	1G	**68515-52-6**
2-Ethylhexyl polyphosphate sodium salt		NG-S480-1G	1G	
2-Ethylhexyl salicylate		NG-16542-1G	1G	**118-60-5**
2-Ethylhexyl stearate		NG-10354-1G	1G	
2-Ethylhexyl-2,4-dichlorophenoxy acetate		N-10356-1G	1G	**1928-43-4**
2-Ethylhexyl-2,4-dichlorophenoxy acetate Solution	100 ug/ml in Acetonitrile	S-10356A1-1ML	1ML	**1928-43-4**
2-Ethylhexyl-2,4-dichlorophenoxy acetate Solution	100 ug/ml in Hexane	S-10356J1-1ML	1ML	**1928-43-4**
2-Ethylhexyl-2-cyano-3,3-diphenylacrylate		NG-10355-1G	1G	**6197-30-4**
2-Ethylhexylamine		N-10357-1G	1G	**104-75-6**
Ethylidene diacetate		N-11939-500MG	500MG	**542-10-9**
Ethylmercuric chloride(Technical)		N-11940-250MG	250MG	**107-27-7**
Ethyl-m-hydroxybenzoate		NG-16544-1G	1G	**7781-98-8**
Ethyl-N.N-dimethyl oxamate		NG-16429-10MG	10MG	**16703-52-9**
1-Ethylnaphthalene		N-10056-100MG	100MG	**1127-76-0**
1-Ethylnaphthalene Solution	100 ug/ml in Toluene	S-10056U1-1ML	1ML	**1127-76-0**
1-Ethylnaphthalene Solution	100 ug/ml in Toluene	S-10056U1-5ML	5ML	**1127-76-0**
Ethyl-n-heptanoate		NG-16537-1G	1G	**106-30-9**
Ethyl-n-piperazinocarboxylate		NG-16557-1G	1G	**120-43-4**
Ethyl-o-aminobenzoate		NG-16384-1G	1G	**87-25-2**
Ethyl-o-nitrobenzoate		NG-16551-1G	1G	
Ethyl-o-silicate		N-11918-1G	1G	**78-10-4**
Ethylperfluorobutyrate		NG-16569-1G	1G	**356-27-4**
o-Ethylphenol		NG-16580-1G	1G	**90-00-6**
m-Ethylphenol		NG-16581-100MG	100MG	**620-17-7**
p-Ethylphenol		NG-16571-1G	1G	**123-07-9**

Chem Service's Quality Management System is Certified to the Internationally Recognized ISO 9001, ISO 17025, & ISO Guide 34 Quality Standards.

Product Name	Concentration and Solvent	Part Number	Size	CAS Number
Ethylphenylcyanoacetate		NG-16578-1G	1G	**4553-07-5**
Ethyl-p-hydroxybenzoate		N-11919-1G	1G	**120-47-8**
1-Ethylpiperidine		NG-16585-1G	1G	**766-09-6**
Ethyl-p-nitrobenzoate		NG-16550-1G	1G	**99-77-4**
Ethyl-p-nitrocinnamate		NG-14682-100MG	100MG	**953-26-4**
1-Ethylpropylamine		NG-16501-100MG	100MG	**616-24-0**
3-Ethylpyridine		NG-16503-1G	1G	**536-78-7**
1-Ethylquinolinium iodide		NG-16591-1G	1G	**634-35-5**
4-(Ethylthio)-6-methyl-2-(1-methylethyl)-pyrimidine		MET-11621D-10MG	10MG	**77738-92-2**
2-(Ethylthio)ethylamine hydrochloride		NG-16565-1G	1G	**54303-30-9**
2-Ethylthiomethyl phenol Solution	100 ug/ml in Methanol	S-12949M1-1ML	1ML	**65370-06-1**
m-Ethyltoluene		N-12333-100MG	100MG	**620-14-4**
o-Ethyltoluene		N-12684-100MG	100MG	**611-14-3**
p-Ethyltoluene		N-12776-1G	1G	**622-96-8**
Ethyltriphenylphosphonium iodide		NG-14816-1G	1G	**4736-60-1**
Ethylurea		NG-16597-1G	1G	**625-52-5**
para-Ethylvinylbenzene		N-12814-250MG	250MG	**3454-07-7**
Ethynyl alcohol of DL-Menthone		NG-16600-1G	1G	
1-Ethynyl-1-cyclohexanol		NG-16602-1G	1G	**78-27-3**
Ethynylbenzene		NG-16589-1G	1G	**536-74-3**
Etofenprox		N-11941-100MG	100MG	**80844-07-1**
Etofenprox Solution	100 ug/ml in Acetonitrile	S-11941A1-1ML	1ML	**80844-07-1**
Etofenprox Solution	100 ug/ml in Toluene	S-11941U1-1ML	1ML	**80844-07-1**
Etofenprox-desethyl Solution		MET-11941AM1-1ML	1ML	**80854-21-3**
Etoxazole		N-11942-50MG	50MG	**153233-91-1**
Etoxazole Solution	100 ug/ml in Acetonitrile	S-11942A1-1ML	1ML	**153233-91-1**
Etoxazole Solution	100 ug/ml in Toluene	S-11942U1-1ML	1ML	**153233-91-1**
Etridiazole		N-13517-250MG	250MG	**2593-15-9**
Etridiazole Solution	100 ug/ml in Acetonitrile	S-13517A1-1ML	1ML	**2593-15-9**
Etridiazole Solution	100ug/mL in tert-Butylmethyl ether	S-13517T1-1ML	1ML	**2593-15-9**
Etrimfos		N-12954-10MG	10MG	**38260-54-7**
Eucalyptol		NG-16596-1G	1G	**470-82-6**
European Standards Mixture - Method 8315	20 ug/ml in Acetonitrile	M-EDNPHA19-1ML	1ML	
Evans blue		NG-BS37-1G	1G	**314-13-6**
Extractable Mixture #2 - 525.2	Varied Concentration in Acetone	M-EMH525B99-1ML	1ML	
Extractables Mixture-525	Varied Concentration in Acetone	M-EM525B99-1ML	1ML	
F List 3 Alcohols Mixture	2000 ug/ml in Water	M-FLAL1F5-1ML	1ML	
Famoxadone		N-11943-100MG	100MG	**131807-57-3**
Famoxadone Solution	100 ug/ml in Acetonitrile	S-11943A1-1ML	1ML	**131807-57-3**
Famoxadone Solution	100 ug/ml in Toluene	S-11943U1-1ML	1ML	**131807-57-3**
Famphur		N-11944-250MG	250MG	**52-85-7**
Famphur Solution	100 ug/ml in Isooctane	S-11944K1-1ML	1ML	**52-85-7**
Famphur Solution	100 ug/ml in Isooctane	S-11944K1-5ML	5ML	**52-85-7**
Famphur-O-analog		MET-11944A-50MG	50MG	**960-25-8**
Fast blue salt B		NG-BS144-1G	1G	**20282-70-6**
Fast green FCF		NG-BS46-1G	1G	**2353-45-9**
Fenac		N-11945-250MG	250MG	**85-34-7**
Fenac Solution	100 ug/ml in Acetonitrile	S-11945A1-1ML	1ML	**85-34-7**
Fenac Solution	100 ug/ml in T-butylmethyl	S-11945T1-1ML	1ML	**85-34-7**
Fenamidone		N-11946-100MG	100MG	**161326-34-7**
Fenamidone Metabolite		MET-11946-100MG	100MG	**332855-88-6**
Fenamidone Solution	100 ug/ml in Acetonitrile	S-11946A1-1ML	1ML	**161326-34-7**
Fenamidone Solution	100 ug/ml in Toluene	S-11946U1-1ML	1ML	**161326-34-7**
Fenaminosulf		N-11586-250MG	250MG	**140-56-7**
Fenaminosulf Solution	100 ug/ml in Methanol	S-11586M1-1ML	1ML	**140-56-7**
Fenamiphos		N-12854-250MG	250MG	**22224-92-6**
Fenamiphos Solution	100 ug/ml in Acetonitrile	S-12854A1-1ML	1ML	**22224-92-6**
Fenamiphos Solution	100 ug/ml In T-Butylmethyl Ether	S-12854T1-1ML	1ML	**22224-92-6**
Fenamiphos Solution	100 ug/ml In T-Butylmethyl Ether	S-12854T1-5ML	5ML	**22224-92-6**
Fenamiphos sulfone		MET-11947B-100MG	100MG	**31972-44-8**
Fenamiphos sulfoxide		MET-11947A-50MG	50MG	**31972-43-7**
Fenarimol		N-11948-100MG	100MG	**60168-88-9**
Fenarimol Solution	100ug/mL in Acetonitrile	S-11948A1-1ML	1ML	**60168-88-9**
Fenarimol Solution	100 ug/ml in t-Butylmethyl ether	S-11948T1-1ML	1ML	**60168-88-9**
Fenarimol Solution	100 ug/ml in t-Butylmethyl ether	S-11948T1-5ML	5ML	**60168-88-9**
Fenazaquin		N-11949-100MG	100MG	**120928-09-8**
Fenazaquin Solution	100 ug/ml in Acetonitrile	S-11949A1-1ML	1ML	**120928-09-8**
Fenbuconazole		N-11950-100MG	100MG	**114369-43-6**
Fenbuconazole Solution	100 ug/ml in Methanol	S-11950M1-1ML	1ML	**114369-43-6**
Fenbutatin-oxide(Technical)		N-11951-250MG	250MG	**13356-08-6**
Fenchlorim		N-13265-250MG	250MG	**3740-92-9**
Fenchlorphos		N-11952-100MG	100MG	**299-84-3**
Fenchlorphos Solution	100 ug/ml in Toluene	S-11952U1-1ML	1ML	**299-84-3**
Fenchlorphos Solution	100 ug/ml in Toluene	S-11952U1-5ML	5ML	**299-84-3**
Fenchlorphos-oxon		MET-11952A-100MG	100MG	**3983-45-7**
Fenchone		N-11953-1G	1G	**1195-79-5**
Fenhexamid		N-11954-250MG	250MG	**126833-17-8**
Fenhexamid Solution	100 ug/ml in Acetonitrile	S-11954A1-1ML	1ML	**126833-17-8**
Fenitrothion		N-11955-250MG	250MG	**122-14-5**
Fenitrothion Solution	100 ug/ml in Acetonitrile	S-11955A1-1ML	1ML	**122-14-5**
Fenitrothion Solution	1000 ug/ml in Hexane	S-11955J4-1ML	1ML	**122-14-5**
Fenitrothion Solution	1000 ug/ml in Hexane	S-11955J4-5ML	5ML	**122-14-5**
Fenitrothion-O-analog Solution	100 ug/ml in Hexane	MET-11955AJ1-1ML	1ML	**2255-17-6**
Fenoxanil		N-11956-100MG	100MG	**115852-48-7**
Fenoxaprop		N-13830-50MG	50MG	**95617-09-7**
Fenoxaprop ethyl		N-11957-100MG	100MG	**66441-23-4**
Fenoxaprop ethyl Solution	100 ug/ml in Methanol	S-11957M1-1ML	1ML	**66441-23-4**
Fenoxaprop-P		MET-13802-100MG	100MG	**113158-40-0**
Fenoxaprop-P-ethyl		N-11958-100MG	100MG	**71283-80-2**
Fenoxaprop-P-ethyl Solution	100 ug/ml in Acetonitrile	S-11958A1-1ML	1ML	**71283-80-2**
Fenoxaprop-P-ethyl Solution	100 ug/ml in Toluene	S-11958U1-1ML	1ML	**71283-80-2**
Fenoxycarb		N-11959-100MG	100MG	**79127-80-3**
Fenoxycarb Solution	100 ug/ml in Acetonitrile	S-11959A1-1ML	1ML	**79127-80-3**
Fenpropathrin		N-11960-250MG	250MG	**39515-41-8**
Fenpropathrin Solution	100 ug/ml in Acetonitrile	S-11960A1-1ML	1ML	**39515-41-8**
Fenpropathrin Solution	100 ug/ml in T-butylmethyl	S-11960T1-1ML	1ML	**39515-41-8**
Fenpropimorph Solution	100 ug/ml in Toluene	S-11961U1-5ML	5ML	**67564-91-4**
Fenpropimorph Solution	100 ug/ml in Toluene	S-11961U1-1ML	1ML	**67564-91-4**
Fenpyroximate		N-11962-100MG	100MG	**134098-61-6**

Product Name	Concentration and Solvent	Part Number	Size	CAS Number
Fenpyroximate Solution	100 ug/ml in Acetonitrile	S-11962A1-1ML	1ML	**134098-61-6**
Fenpyroximate Solution	100 ug/ml in Toluene	S-11962U1-1ML	1ML	**134098-61-6**
Fenson		N-13812-250MG	250MG	**80-38-6**
Fensulfothion		N-11963-100MG	100MG	**115-90-2**
Fensulfothion Solution	100 ug/ml in Methanol	S-11963M1-1ML	1ML	**115-90-2**
Fensulfothion Solution	100 ug/ml in Methanol	S-11963M1-5ML	5ML	**115-90-2**
Fensulfothion-sulfide		MET-11963B-100MG	100MG	**3070-15-3**
Fensulfothion-sulfone		MET-11963A-50MG	50MG	**14255-72-2**
Fenthion		N-11964-250MG	250MG	**55-38-9**
Fenthion Solution	100 ug/ml in Propanol	S-11964S1-1ML	1ML	**55-38-9**
Fenthion Solution	100 ug/ml in Propanol	S-11964S1-5ML	5ML	**55-38-9**
Fenthion sulfoxide		MET-11964D-100MG	100MG	**3761-41-9**
Fenthion sulfoxide Solution	100 ug/ml in Methylene Chloride	MET-11964BX1-1ML	1ML	**3761-41-9**
Fenthion-ethyl		N-11965-500MG	500MG	**1716-09-2**
Fenthion-ethyl Solution	100 ug/ml in Acetonitrile	S-11965A1-1ML	1ML	**1716-09-2**
Fenthion-ethyl Solution	100 ug/ml in Toluene	S-11965U1-1ML	1ML	**1716-09-2**
Fenthion-O-analog Solution	100 ug/ml in Isooctane	MET-11964CK1-1ML	1ML	**6552-12-1**
Fenthion-oxon-sulfone		MET-11964E-100MG	100MG	**14086-35-2**
Fenthion-sulfone		MET-11964A-100MG	100MG	**3761-42-0**
Fentin hydroxide		N-11966-250MG	250MG	**76-87-9**
Fentin hydroxide Solution	100 ug/ml in Acetonitrile	S-11966A1-1ML	1ML	**76-87-9**
Fenuron		N-11967-250MG	250MG	**101-42-8**
Fenuron Solution	100 ug/ml in Toluene	S-11967U1-1ML	1ML	**101-42-8**
Fenuron Solution	1000 ug/ml in Acetonitrile	S-11967A4-1ML	1ML	**101-42-8**
Fenuron Solution	1000 ug/ml in Acetonitrile	S-11967A4-5ML	5ML	**101-42-8**
Fenuron TCA		N-11968-1G	1G	**4482-55-7**
Fenvalerate		N-13201-250MG	250MG	**51630-58-1**
Fenvalerate Solution	1000ug/mL in Acetonitrile	S-13201A4-1ML	1ML	**51630-58-1**
Fenvalerate Solution	1000ug/mL in Acetonitrile	S-13201A4-5ML	5ML	**51630-58-1**
Fenvalerate Solution	100 ug/ml in Toluene	S-13201U1-1ML	1ML	**51630-58-1**
Ferbam		N-11970-250MG	250MG	**14484-64-1**
Ferbam Solution	100 ug/ml in Methanol	S-11970M1-1ML	1ML	**14484-64-1**
Ferbam Solution	100 ug/ml in Toluene	S-11970U1-1ML	1ML	**14484-64-1**
Ferric acetylacetonate		NG-I3090-1G	1G	**14024-18-1**
Ferric ammonium citrate-brown granular		NG-I3102-1G	1G	**1185-57-5**
Ferric ammonium citrate-green granular		NG-I3100-1G	1G	**1185-57-5**
Ferric ammonium sulfate		NG-I52-1G	1G	**7783-83-7**
Ferric Chloride Hexahydrate		NG-I53-1G	1G	**10025-77-1**
Ferric citrate		NG-I3110-1G	1G	**5/8/2338**
Ferric fluoride		NG-I3120-1G	1G	**7783-50-8**
Ferric nitrate		NG-I54-1G	1G	**7782-61-8**
Ferric oxide		NG-I3150-1G	1G	**1309-37-1**
Ferric potassium tartrate		NG-I3160-1G	1G	
Ferric sulfate		NG-I3170-1G	1G	**15244-10-7**
Ferric tartrate		NG-I3175-1G	1G	
Ferrocenecarboxylic acid		NG-16601-500MG	500MG	**1271-42-7**
Ferrous ammonium sulfate		NG-I55-1G	1G	**7783-85-9**
Ferrous chloride tetrahydrate		NG-I56-1G	1G	**13478-10-9**
Ferrous fluoride		NG-I3130-1G	1G	**7789-28-8**
Ferrous sulfate-heptahydrate		NG-I57-1G	1G	**7782-63-0**
Ferrous sulfide		NG-I58-1G	1G	**1317-37-9**
Fipronil		N-11971-100MG	100MG	**120068-37-3**
Fipronil desulfinyl Solution	100 ug/ml in Acetone	S-13920B1-1ML	1ML	**205650-65-3**
Fipronil Solution	100 ug/ml In Acetonitrile	S-11971A1-1ML	1ML	**120068-37-3**
Fipronil Solution	100 ug/ml in Toluene	S-11971U1-1ML	1ML	**120068-37-3**
Fipronil sulfide		MET-11971B-25MG	25MG	**120067-83-6**
Fipronil sulfide Solution	100 ug/ml in Acetonitrile	MET-11971BA1-1ML	1ML	**120067-83-6**
Fipronil sulfone		MET-11971A-50MG	50MG	**120068-36-2**
Fipronil sulfone Solution	100 ug/ml in Acetonitrile	MET-11971AA1-1ML	1ML	**120068-36-2**
Flamprop isopropyl		N-11972-100MG	100MG	**52756-22-6**
Flamprop isopropyl Solution	100 ug/ml in Acetonitrile	S-11972A1-1ML	1ML	**52756-22-6**
Flamprop isopropyl Solution	100 ug/ml in T-butylmethyl	S-11972T1-1ML	1ML	**52756-22-6**
Flamprop-methyl		N-11973-100MG	100MG	**52756-25-9**
Flamprop-methyl Solution	100 ug/ml in Acetonitrile	S-11973A1-1ML	1ML	**52756-25-9**
Flamprop-methyl Solution	100 ug/ml in T-butylmethyl	S-11973T1-1ML	1ML	**52756-25-9**
Flavone		NG-16606-1G	1G	**525-82-6**
Flazasulfuron		N-11974-50MG	50MG	**104040-78-0**
Flocoumafen		N-11975-10MG	10MG	**90035-08-8**
Flocoumafen Solution	100 ug/ml in Acetonitrile	S-11975A1-1ML	1ML	**90035-08-8**
Flonicamid		N-11976-50MG	50MG	**158062-67-0**
Flonicamid Solution	100 ug/ml in Acetonitrile	S-11976A1-1ML	1ML	**158062-67-0**
Flonicamid Solution	100 ug/ml in Toluene	S-11976U1-1ML	1ML	**158062-67-0**
Florasulam		N-13922-10MG	10MG	**145701-23-1**
Florida Total Petroleum Hydrocarbon Standards Mixture - TPH	500 ug/ml in Hexane	M-TPH7J3-1ML	1ML	
Florida Total Petroleum Hydrocarbon Standards Mixture - TPH	500 ug/ml in Hexane	M-TPH7J3-5ML	5ML	
Fluazifop		N-11977-10MG	10MG	**69335-91-7**
Fluazifop Solution	100 ug/ml in Acetonitrile	S-11977A1-5ML	5ML	**69335-91-7**
Fluazifop Solution	100 ug/ml in Acetonitrile	S-11977A1-1ML	1ML	**69335-91-7**
Fluazifop-butyl		N-11978-250MG	250MG	**69806-50-4**
Fluazifop-butyl Solution	100 ug/ml in Acetonitrile	S-11978A1-1ML	1ML	**69806-50-4**
Fluazifop-butyl Solution	100 ug/ml in Toluene	S-11978U1-1ML	1ML	**69806-50-4**
Fluazifop-methyl		N-13906-50MG	50MG	**69335-90-6**
Fluazifop-P		N-13907-50MG	50MG	**83066-88-0**
Fluazifop-P-butyl		N-11979-100MG	100MG	**79241-46-6**
Fluazifop-P-butyl Solution	100 ug/ml in Acetonitrile	S-11979A1-1ML	1ML	**79241-46-6**
Fluazifop-P-butyl Solution	100 ug/ml in Toluene	S-11979U1-1ML	1ML	**79241-46-6**
Fluazifop-P-methyl		N-13908-50MG	50MG	**69335-90-6**
Fluazinam		N-11980-100MG	100MG	**79622-59-6**
Fluazinam Solution	100ug/mL in Acetonitrile	S-11980A1-1ML	1ML	**79622-59-6**
Fluazinam Solution	100 ug/ml in Toluene	S-11980U1-1ML	1ML	**79622-59-6**
Flubendiamide		N-11981-100MG	100MG	**272451-65-7**
Flucarbazone-sodium		N-11982-250MG	250MG	**181274-17-9**
Flucarbazone-sodium Solution	100 ug/ml in H2O	S-11982F1-1ML	1ML	**181274-17-9**
Fluchloralin		N-11983-50MG	50MG	**33245-39-5**
Fluchloralin Solution	100 ug/ml in Acetonitrile	S-11983A1-1ML	1ML	**33245-39-5**
Fluchloralin Solution	1000 ug/ml in Hexane	S-11983J4-1ML	1ML	**33245-39-5**
Fluchloralin Solution	1000 ug/ml in Hexane	S-11983J4-5ML	5ML	**33245-39-5**
Flucythrinate		N-11984-100MG	100MG	**70124-77-5**
Flucythrinate Solution	100 ug/ml in Acetonitrile	S-11984A1-1ML	1ML	**70124-77-5**
Flucythrinate Solution	100 ug/ml in Toluene	S-11984U1-1ML	1ML	**70124-77-5**
Fludioxonil		N-11985-100MG	100MG	**131341-86-1**

Chem Service's Quality Management System is Certified to the Internationally Recognized ISO 9001, ISO 17025, & ISO Guide 34 Quality Standards.

Product Name	Concentration and Solvent	Part Number	Size	CAS Number
Fludioxonil Solution	100 ug/ml in Acetonitrile	S-11985A1-1ML	1ML	**131341-86-1**
Fludioxonil Solution	100 ug/ml in Toluene	S-11985U1-1ML	1ML	**131341-86-1**
Flufenacet		N-11986-100MG	100MG	**142459-58-3**
Flufenacet ESA sodium salt		MET-11986A-25MG	25MG	**947601-87-8**
Flufenacet ESA sodium salt Solution	100 ug/ml in Methanol	MET-11986AM1-1ML	1ML	**947601-87-8**
Flufenacet OA		MET-11986B-10MG	10MG	**201668-31-7**
Flufenacet OA Solution	100 ug/ml in Methanol	MET-11986BM1-1ML	1ML	**201668-31-7**
Flufenacet Solution	100 ug/ml in Methanol	S-11986M1-1ML	1ML	**142459-58-3**
Flufenoxuron		N-11987-50MG	50MG	**101463-69-8**
Flufenoxuron Solution	100 ug/ml in Acetonitrile	S-11987A1-1ML	1ML	**101463-69-8**
Flumetralin		N-11988-250MG	250MG	**62924-70-3**
Flumetralin Solution	100 ug/ml in Acetonitrile	S-11988A1-1ML	1ML	**62924-70-3**
Flumetralin Solution	100 ug/ml in Isooctane	S-11988K1-1ML	1ML	**62924-70-3**
Flumetralin Solution	100 ug/ml in Acetone	S-11988B1-5ML	5ML	**62924-70-3**
Flumetralin Solution	100 ug/ml in Acetone	S-11988B1-1ML	1ML	**62924-70-3**
Flumetsulam		N-11989-500MG	500MG	**98967-40-9**
Flumetsulam Solution	100 ug/ml in Acetonitrile	S-11989A1-1ML	1ML	**98967-40-9**
Flumetsulam Solution	100 ug/ml in Toluene	S-11989U1-1ML	1ML	**98967-40-9**
Flumiclorac-pentyl		N-11990-500MG	500MG	**87546-18-7**
Flumiclorac-pentyl Solution	100 ug/ml in Acetonitrile	S-11990A1-1ML	1ML	**87546-18-7**
Flumiclorac-pentyl Solution	100 ug/ml in T-butylmethyl	S-11990T1-1ML	1ML	**87546-18-7**
Flumioxazin		N-11991-100MG	100MG	**103361-09-7**
Flumioxazin Solution	100 ug/ml in Acetonitrile	S-11991A1-1ML	1ML	**103361-09-7**
Flumioxazin Solution	100 ug/ml in Toluene	S-11991U1-1ML	1ML	**103361-09-7**
Fluometuron		N-11992-1G	1G	**2164-17-2**
Fluometuron Solution	1000 ug/ml in Acetonitrile	S-11992A4-1ML	1ML	**2164-17-2**
Fluometuron Solution	1000 ug/ml in Acetonitrile	S-11992A4-5ML	5ML	**2164-17-2**
Fluopicolide		N-11993-100MG	100MG	**239110-15-7**
Fluoranthene		N-11994-500MG	500MG	**206-44-0**
Fluoranthene (13C6) Solution	100ug/ml in n-Nonane	S-FC39S-1.2ML	1.2ML	
Fluoranthene Solution	100 ug/ml in Methanol	S-11994M1-1ML	1ML	**206-44-0**
Fluoranthene Solution	100 ug/ml in Methanol	S-11994M1-5ML	5ML	**206-44-0**
Fluoranthene Solution	100 ug/ml in Toluene	S-11994U1-1ML	1ML	**206-44-0**
Fluoranthene Solution	100 ug/ml in Toluene	S-11994U1-5ML	5ML	**206-44-0**
Fluoranthene-d10		N-11995-10MG	10MG	**93951-69-0**
Fluoranthene-d10 Solution	200 ug/ml in Methanol	S-11995M2-5ML	5ML	**93951-69-0**
Fluoranthene-d10 Solution	2000 ug/ml in Methanol	S-11995M5-1ML	1ML	**93951-69-0**
Fluoranthene-d10 Solution	2000 ug/ml in Methanol	S-11995M5-5ML	5ML	**93951-69-0**
Fluoranthene-d10 Solution	200 ug/ml in Methanol	S-11995M2-1ML	1ML	**93951-69-0**
Fluorene		N-11996-1G	1G	**86-73-7**
Fluorene (13C6) Solution	100ug/ml in n-Nonane	S-FC80S-1.2ML	1.2ML	
Fluorene (d10)		N-FD80-1-1G	1G	**81103-79-9**
Fluorene (d10)		N-FD80-A-0.1G	0.1G	**81103-79-9**
Fluorene (d10) Solution	200ug/ml in Isooctane	S-FD80S-1.2ML	1.2ML	
9-Fluorene carboxylic acid		NG-16562-10MG	10MG	**1989-33-9**
Fluorene Solution	100 ug/ml in Methanol	S-11996M1-1ML	1ML	**86-73-7**
Fluorene Solution	100 ug/ml in Methanol	S-11996M1-5ML	5ML	**86-73-7**
Fluorene Solution	100 ug/ml in Toluene	S-11996U1-1ML	1ML	**86-73-7**
Fluorene Solution	100 ug/ml in Toluene	S-11996U1-5ML	5ML	**86-73-7**
9-Fluorenone		NG-16607-1G	1G	**486-25-9**
9-Fluorenone-4-carboxylic acid		NG-16613-1G	1G	**6223-83-2**
Fluorescein		NG-BS63-1G	1G	**2321-07-5**
Fluorescein diacetate		NG-16612-1G	1G	**596-09-8**
Fluorescein mercuric acetate		NG-14562-1G	1G	**3570-80-7**
3-Fluoro-2-methylaniline		NG-16590-100MG	100MG	**443-86-7**
5-Fluoro-2-methylaniline		NG-16592-10MG	10MG	**367-29-3**
5-Fluoro-2-nitrophenol		NG-16598-100MG	100MG	**446-36-6**
2-Fluoro-4-methylaniline		NG-16615-100MG	100MG	
2-Fluoroacetamide		N-10358-1G	1G	**640-19-7**
2-Fluoroacetamide Solution	100 ug/ml in Methanol	S-10358M1-1ML	1ML	**640-19-7**
3'-Fluoroacetophenone		NG-16564-10MG	10MG	**455-36-7**
p-Fluoro-a-methylbenzylamine		NG-16593-100MG	100MG	
2-Fluoroaniline		NG-16567-1G	1G	**348-54-9**
3-Fluoroaniline		NG-16568-100MG	100MG	**372-19-0**
4-Fluoroaniline		N-10828-1G	1G	**371-40-4**
4-Fluoroaniline Solution	2000 ug/ml in Methylene chloride	S-10828X5-1ML	1ML	**371-40-4**
4-Fluoroaniline Solution	2000 ug/ml in Methylene chloride	S-10828X5-5ML	5ML	**371-40-4**
o-Fluorobenzaldehyde		NG-16570-100MG	100MG	**446-52-6**
Fluorobenzene		N-11997-1G	1G	**462-06-6**
Fluorobenzene Solution	2000 ug/ml in Methanol	S-11997M5-1ML	1ML	**462-06-6**
Fluorobenzene Solution	2000 ug/ml in Methanol	S-11997M5-5ML	5ML	**462-06-6**
2-Fluorobenzyl alcohol		NG-16573-100MG	100MG	**446-51-5**
3-Fluorobenzyl alcohol		NG-16574-100MG	100MG	**456-47-3**
4-Fluorobenzyl alcohol		NG-16577-100MG	100MG	**459-56-3**
2-Fluorobenzyl chloride		NG-16587-100MG	100MG	**345-35-7**
4-Fluorobenzyl chloride		NG-16614-1G	1G	**352-11-4**
m-Fluorobenzylamine		NG-16582-10MG	10MG	**100-82-3**
p-Fluorobenzylamine		NG-16584-100MG	100MG	**140-75-0**
2-Fluorobiphenyl		N-10359-1G	1G	**321-60-8**
2-Fluorobiphenyl Solution	100 ug/ml in Methanol	S-10359M1-1ML	1ML	**321-60-8**
2-Fluorobiphenyl Solution	100 ug/ml in Methanol	S-10359M1-5ML	5ML	**321-60-8**
2-Fluorobiphenyl Solution	2000 ug/ml in Methylene chloride	S-10359X5-1ML	1ML	**321-60-8**
2-Fluorobiphenyl Solution	2000 ug/ml in Methylene chloride	S-10359X5-5ML	5ML	**321-60-8**
Fluoroboric acid		NG-I3180-1G	1G	**16872-11-0**
Fluorodifen		N-11998-250MG	250MG	**15457-05-3**
Fluorodifen Solution	100 ug/ml in Methanol	S-11998M1-1ML	1ML	**15457-05-3**
2-Fluoroethanol		NG-16588-100MG	100MG	**371-62-0**
Fluoroglycofen-ethyl		N-11999-100MG	100MG	**77501-90-7**
5-Fluoroindole		NG-16617-100MG	100MG	
1-Fluoronaphthalene		N-10057-1G	1G	**321-38-0**
2-Fluoronaphthalene		N-10360-50MG	50MG	**323-09-1**
1-Fluoronaphthalene Solution	100 ug/ml in Methanol	S-10057M1-1ML	1ML	**321-38-0**
1-Fluoronaphthalene Solution	100 ug/ml in Methanol	S-10057M1-5ML	5ML	**321-38-0**
2-Fluoronaphthalene Solution	2000 ug/ml in Methylene chloride	S-10360X5-1ML	1ML	**323-09-1**
2-Fluoronaphthalene Solution	2000 ug/ml in Methylene chloride	S-10360X5-5ML	5ML	**323-09-1**
2-Fluoronitrobenzene		NG-16594-100MG	100MG	**1493-27-2**
4-Fluoro-o-phenylenediamine		NG-16605-100MG	100MG	
2-Fluorophenol		N-10361-1G	1G	**367-12-4**
4-Fluorophenol		NG-16603-100MG	100MG	**371-41-5**

Product Name	Concentration and Solvent	Part Number	Size	CAS Number
2-Fluorophenol Solution	2000 ug/ml in Methanol	S-10361M5-1ML	1ML	**367-12-4**
2-Fluorophenol Solution	2000 ug/ml in Methanol	S-10361M5-5ML	5ML	**367-12-4**
2-Fluorophenyl isocyanate		NG-16609-10MG	10MG	**16744-98-2**
3-Fluorophenyl isocyanate		NG-16610-10MG	10MG	**404-71-7**
2-Fluorophenylacetic acid		NG-16604-100MG	100MG	**451-82-1**
3-Fluorophenylhydrazine hydrochloride		NG-16608-100MG	100MG	**2924-16-5**
4-Fluorophenylisocyanate		NG-16618-1G	1G	**1195-45-5**
3-Fluorophenylisothiocyanate		NG-16611-100MG	100MG	**404-72-8**
3-Fluoropyridine		NG-16619-1G	1G	**372-47-4**
4-Fluorothiophenol		NG-16599-100MG	100MG	**371-42-6**
Fluoxastrobin		N-13816-100MG	100MG	**361377-29-9**
Flurenol		N-13815-1G	1G	**467-69-6**
Flurenol-butyl		N-13814-250MG	250MG	**2314-09-2**
Flurenol-methyl		N-13813-250MG	250MG	**1216-44-0**
Fluridone		N-13217-100MG	100MG	**59756-60-4**
Fluridone Solution	100 ug/ml in Methyl tert-butyl ether	S-13217T1-1ML	1ML	**59756-60-4**
Fluridone Solution	100 ug/ml in Methyl tert-butyl ether	S-13217T1-5ML	5ML	**59756-60-4**
Flurochloridone		N-12987-100MG	100MG	**61213-25-0**
Flurochloridone Solution	100 ug/ml in Methanol	S-12987M1-1ML	1ML	**61213-25-0**
Fluroxypyr		N-12000-100MG	100MG	**69377-81-7**
Fluroxypyr Solution	100 ug/ml in Methanol	S-12000M1-1ML	1ML	**69377-81-7**
Fluroxypyr-meptyl		N-12001-100MG	100MG	**81406-37-3**
Fluroxypyr-meptyl Solution	100 ug/ml in Methanol	S-12001M1-1ML	1ML	**81406-37-3**
Flurprimidol		N-12002-100MG	100MG	**56425-91-3**
Flurprimidol Solution	100 ug/ml in Methanol	S-12002M1-1ML	1ML	**56425-91-3**
Flusilazole		N-12003-100MG	100MG	**85509-19-9**
Flusilazole Solution	100 ug/ml in Acetonitrile	S-12003A1-1ML	1ML	**85509-19-9**
Flusilazole Solution	100 ug/ml in Toluene	S-12003U1-1ML	1ML	**85509-19-9**
Flutolanil		N-12004-250MG	250MG	**66332-96-5**
Flutolanil Solution	100 ug/ml in Methanol	S-12004M1-1ML	1ML	**66332-96-5**
Flutriafol		N-12005-100MG	100MG	**76674-21-0**
Flutriafol Solution	100 ug/ml in Acetonitrile	S-12005A1-1ML	1ML	**76674-21-0**
Flutriafol Solution	100 ug/ml in Toluene	S-12005U1-1ML	1ML	**76674-21-0**
tau-Fluvalinate		N-13263-100MG	100MG	**102851-06-9**
tau-Fluvalinate Solution	100 ug/ml in Acetonitrile	S-13263A1-1ML	1ML	**102851-06-9**
tau-Fluvalinate Solution	100 ug/ml in Isooctane	S-13263K1-1ML	1ML	**102851-06-9**
Fluxapyroxad		N-12921-100MG	100MG	**907204-31-3**
Folic acid		N-V24-1G	1G	**59-30-3**
Folpet		N-12007-250MG	250MG	**133-07-3**
Folpet Solution	100 ug/ml in Toluene	S-12007U1-1ML	1ML	**133-07-3**
Folpet Solution	100 ug/ml in Methanol	S-12007M1-1ML	1ML	**133-07-3**
Fomesafen		N-12008-500MG	500MG	**72178-02-0**
Fomesafen Solution	100 ug/ml in Methanol	S-12008M1-1ML	1ML	**72178-02-0**
Fonofos		N-11842-100MG	100MG	**944-22-9**
Fonofos Solution	100 ug/ml in Acetonitrile	S-11842A1-1ML	1ML	**944-22-9**
Fonofos Solution	1000 ug/ml in Hexane	S-11842J4-1ML	1ML	**944-22-9**
Fonofos Solution	1000 ug/ml in Hexane	S-11842J4-5ML	5ML	**944-22-9**
Foramsulfuron		N-12009-100MG	100MG	**173159-57-4**
Foramsulfuron Solution	100 ug/ml in Acetonitrile	S-12009A1-1ML	1ML	**173159-57-4**
Forchlorfenuron		N-12010-100MG	100MG	**68157-60-8**
Forchlorfenuron Solution	100 ug/ml in Acetonitrile	S-12010A1-1ML	1ML	**68157-60-8**
Formaldehyde (DNPH Derivative)		N-12011-100MG	100MG	**1081-15-8**
Formaldehyde (DNPH Derivative) Solution	100 ug/ml in Acetonitrile	S-12011A1-1ML	1ML	**1081-15-8**
Formaldehyde (DNPH Derivative) Solution	100 ug/ml in Acetonitrile	S-12011A1-5ML	5ML	**1081-15-8**
Formaldehyde (DNPH Derivative) Solution	1000 ug/ml in Methanol:Acetonitrile (80:20)	S-12011W4-1ML	1ML	**1081-15-8**
Formaldehyde (DNPH Derivative) Solution	1000 ug/ml in Methanol:Acetonitrile (80:20)	S-12011W4-5ML	5ML	**1081-15-8**
Formaldehyde (in water)		N-12012-1G	1G	**50-00-0**
Formaldehyde-dimethylnaphthalene resin		NG-12013-1G	1G	
Formalin-d2 (DNPH Derivative)		N-13271-100MG	100MG	
Formamide		N-12014-1G	1G	**75-12-7**
Formamidine acetate		NG-16616-100MG	100MG	**3473-63-0**
Formamidine disulfide dihydrochloride		NG-14743-100MG	100MG	**14807-75-1**
Formanilide		NG-16621-1G	1G	**103-70-8**
Formetanate hydrochloride		N-12015-250MG	250MG	**23422-53-9**
Formetanate hydrochloride Solution	100 ug/ml in Acetonitrile	S-12015A1-1ML	1ML	**23422-53-9**
Formic acid		N-12016-1G	1G	**64-18-6**
Formothion		N-12017-100MG	100MG	**2540-82-1**
Formothion Solution	100 ug/ml in Acetonitrile	S-12017A1-1ML	1ML	**2540-82-1**
Formothion Solution	100 ug/ml in Hexane	S-12017J1-1ML	1ML	**2540-82-1**
4'-Formylacetanilide		NG-16623-1G	1G	**122-85-0**
o-Formylbenzenesulfonic acid sodium salt		NG-16624-1G	1G	**1008-72-6**
Formylhydrazine		NG-16625-1G	1G	**624-84-0**
Fortification Mixture - 525	500 ug/ml in Acetone	M-FRT525B3-1ML	1ML	
Fortification Mixture #2 - 525,2	500 ug/ml in Acetone	M-FRT5251B3-1ML	1ML	
Fortification Mixture #2 - 525.2	500 ug/ml in Acetone	M-FRT5251B3-5ML	5ML	
Fosamine Ammonium		N-12018-1G	1G	**25954-13-6**
Fosamine Ammonium Solution	100 ug/ml in H2O	S-12018F1-1ML	1ML	**25954-13-6**
Fosetyl-Aluminum(Technical)		N-12019-100MG	100MG	**39148-24-8**
Fosthiazate		N-12020-30MG	30MG	**98886-44-3**
Fosthiazate Solution	100 ug/ml in Acetonitrile	S-12020A1-1ML	1ML	**98886-44-3**
Fosthiazate Solution	100 ug/ml in Toluene	S-12020U1-1ML	1ML	**98886-44-3**
Fructose-1.6-diphosphate barium salt		NG-14874-100MG	100MG	
Fthalide		N-13085-10MG	10MG	**27355-22-2**
Fuberidazole		N-12021-100MG	100MG	**3878-19-1**
Fuberidazole Solution	100 ug/ml in Methanol	S-12021M1-1ML	1ML	**3878-19-1**
Fuel Oil #4 Solution	50000ug/ml in Methylene chloride	S-CSRGO631-1ML	1ML	
Fuel Oil #4 Solution	5000ug/ml in Methylene chloride	S-CSRGO632-1ML	1ML	
Fuel Oil #5 Solution	50000ug/ml in Methylene chloride	S-CSRGO641-1ML	1ML	
Fuel Oil #5 Solution	5000ug/ml in Methylene chloride	S-CSRGO642-1ML	1ML	
Fuel Oil #6 Solution	50000ug/ml in Methylene chloride	S-CSRGO651-1ML	1ML	
Fuel Oil #6 Solution	5000ug/ml in Methylene chloride	S-CSRGO652-1ML	1ML	
Fullers earth-powder		NG-I3190-1G	1G	**8031-18-3**
Fumaric acid		N-12100-1G	1G	**110-17-8**
Funtumine base		NG-16626-1G	1G	**474-45-3**
Furalaxyl		N-12978-10MG	10MG	**57646-30-7**
2-Furaldehyde (DNPH Derivative)		N-10362-100MG	100MG	
2-Furaldoxime		NG-16627-100MG	100MG	**1121-47-7**
Furan		N-12101-1G	1G	**110-00-9**
2-Furanacrylic acid		N-10363-1G	1G	**539-47-9**
2-Furanacrylic acid Solution	100 ug/ml in Acetonitrile	S-10363A1-1ML	1ML	**539-47-9**
2-Furanacrylic acid Solution	100 ug/ml in T-butylmethyl Ether	S-10363T1-1ML	1ML	**539-47-9**

Chem Service's Quality Management System is Certified to the Internationally Recognized ISO 9001, ISO 17025, & ISO Guide 34 Quality Standards.

Product Name	Concentration and Solvent	Part Number	Size	CAS Number
2-Furanmethanethiol		NG-16628-1G	1G	**98-02-2**
Furathiocarb Solution	100 ug/ml in Methanol	S-12974M1-1ML	1ML	**65907-30-4**
Furfural		N-12102-1G	1G	**98-01-1**
Furfuryl acetate		N-12103-1G	1G	**623-17-6**
Furfuryl alcohol		N-12104-1G	1G	**98-00-0**
Furfurylamine		NG-16629-1G	1G	**617-89-0**
Furilazole		N-13817-10MG	10MG	**121776-33-8**
Furmecyclox		N-12979-10MG	10MG	**60568-05-0**
Furmecyclox Solution	100 ug/ml in Methanol	S-12979M1-1ML	1ML	**60568-05-0**
2-Furoic acid		N-10364-1G	1G	**88-14-2**
3-Furoic acid		NG-16631-1G	1G	**488-93-7**
1-Furoyl-3-(p-tolyl)thiourea		NG-16622-1G	1G	
Galactitol		NG-CARB27-1G	1G	**608-66-2**
d-a-Galacturonic acid		NG-16633-1G	1G	**685-73-4**
Gallic acid		N-12105-1G	1G	**5995-86-8**
Gallic acid stearyl ester		NG-16630-1G	1G	**10361-12-3**
Gallien (Mordant violet 25)		NG-BS151-1G	1G	**2103-64-2**
Gallium metal		NG-RE80-10MG	10MG	**7440-55-3**
Gallocyanin		NG-BS96-1G	1G	**1562-85-2**
Gantrez AN-139		NG-16634-1G	1G	
Gas Samples Mixture-601	200 ug/ml in Methanol	M-PP9M2-1ML	1ML	
Gasoline Additives Mixture #2 - GRO/DRO	1000 ug/ml in Methanol	M-GADM2M4-1ML	1ML	
Gasoline Range Organics #1 - GRO/DRO	1000 ug/ml in Methanol	M-TPH3M4-1ML	1ML	
Gasoline Range Organics #2 - GRO/DRO	Varied Concentration in Methanol	M-TPH4M99-1ML	1ML	
Gasoline Range Organics Mixture #2A - GRO/DRO	Varied Concentration in Methanol	M-TPH4AM99-1ML	1ML	
Gentian violet (crystal)		NG-BS53-1G	1G	**548-62-9**
Geosmin Solution	100 ug/ml In Methanol	S-12107M1-1ML	1ML	**19700-21-1**
Germanium diiodide		NG-I3195-100MG	100MG	**13573-08-5**
Germanium dioxide		NG-RE90-100MG	100MG	**1310-53-8**
Germanium powder		NG-I7010-100MG	100MG	**7440-56-4**
Germanium tetraiodide		NG-I3210-500MG	500MG	**13450-95-8**
Gibberellic acid		N-12108-100MG	100MG	**77-06-5**
Gibberellic acid Solution	100 ug/ml in Acetonitrile	S-12108A1-1ML	1ML	**77-06-5**
Gibberellic acid Solution	100 ug/ml in T-butylmethyl Ether	S-12108T1-1ML	1ML	**77-06-5**
Gluconic acid (in water)		N-12109-1G	1G	**526-95-4**
Gluconic-D-lactone		N-12110-1G	1G	**90-80-2**
Glucosaminic acid		NG-14740-10MG	10MG	**3646-68-2**
Glucuronic acid		NG-16639-1G	1G	**6556-12-3**
Glufosinate-ammonium		N-12111-250MG	250MG	**77182-82-2**
Glutaraldehyde (DNPH Derivative)		N-13827-50MG	50MG	**5085-07-4**
Glutaraldehyde (in water)		N-12112-1G	1G	**111-30-8**
Glutaraldehyde sodium dibisulfite		NG-14838-1G	1G	**28959-35-5**
Glutaric acid		N-12113-1G	1G	**110-94-1**
2-keto-Glutaric acid		NG-16870-1G	1G	**328-50-7**
Glutaric acid based monomeric diester		NG-12114-1G	1G	
Glutaric acid based monomeric ester		NG-12115-1G	1G	
Glutaric anhydride		NG-16640-1G	1G	**108-55-4**
Glutarimide		NG-16638-100MG	100MG	**1121-89-7**
Glutaronitrile		NG-16641-1G	1G	**544-13-8**
Glutathione		NG-16646-100MG	100MG	**70-18-8**
Glycerol		N-12116-1G	1G	**56-81-5**
Glycerol dilaurate		NG-S231-1G	1G	**539-93-5**
Glycerol dioleate		NG-S236-1G	1G	**25637-84-7**
Glycerol distearate		NG-S234-1G	1G	**1323-83-7**
Glycerol mono/dicocoate		NG-S2301-1G	1G	
Glycerol monohydroxystearate		NG-S240-1G	1G	
Glycerol monoisostearate		NG-S238-1G	1G	
Glycerol monolaurate		NG-S229-1G	1G	**142-18-7**
Glycerol monooleate		NG-S235-1G	1G	**25496-72-4**
Glycerol trioleate		NG-S237-1G	1G	**122-32-7**
Glyceryl antimonite		NG-16643-200MG	200MG	
Glyceryl monooleate		NG-12118-1G	1G	**111-03-5**
Glyceryl monoricinoleate		NG-12119-1G	1G	**1323-38-2**
Glyceryl monostearate(Technical)		N-12120-1G	1G	**31566-31-1**
Glyceryl tri[9-epoxy-12-acetoxystearate]		NG-12121-1G	1G	
Glyceryl tri[acetylricinoleate]		NG-12122-1G	1G	
Glyceryl triacetylstearate		NG-12124-1G	1G	
Glyceryl tripropionate		NG-12127-1G	1G	
Glycinamide hydrochloride		NG-16642-100MG	100MG	**1668-10-6**
Glycine		N-12128-1G	1G	**56-40-6**
Glycine anhydride		NG-16644-1G	1G	**106-57-0**
Glycine benzyl ester 4-tosylate		NG-14737-1G	1G	**1738-76-7**
Glycine ethyl ester hydrochloride		N-12129-1G	1G	**623-33-6**
Glycodeoxycholic acid		NG-14733-100MG	100MG	
Glycogen		NG-CARB35-500MG	500MG	**9005-79-2**
Glycolaldehyde diethyl acetal		NG-16645-10MG	10MG	
Glycolic acid		N-12130-500MG	500MG	**79-14-1**
Glycolic acid calcium salt		NG-16647-1G	1G	**996-23-6**
Glycolic acid sodium salt		NG-16651-1G	1G	**2836-32-0**
Glycyl-L-leucine		NG-14732-100MG	100MG	**869-19-2**
b-Glycyrrnetinic acid		NG-16653-1G	1G	**471-53-4**
Glyodin(Technical)		N-12131-1G	1G	**556-22-9**
Glyoxal (in water)		N-12132-1G	1G	**107-22-2**
Glyoxal sodium bisulfite		NG-16668-1G	1G	**517-21-5**
Glyphosate		N-12133-1G	1G	**1071-83-6**
Glyphosate (2-13C, 15N) Solution	100ug/ml in Water	S-FCN1104S-1.2ML	1.2ML	
Glyphosate Solution	100 ug/ml in Water	S-12133F1-1ML	1ML	**1071-83-6**
Glyphosate Solution	100 ug/ml in Water	S-12133F1-5ML	5ML	**1071-83-6**
Glyphosate-isopropylammonium		N-12134-250MG	250MG	**38641-94-0**
Glyphosate-isopropylammonium Solution	100 ug/ml in Water	S-12134F1-1ML	1ML	**38641-94-0**
Glyphosate-isopropylammonium Solution	100 ug/ml in Toluene	S-12134U1-1ML	1ML	**38641-94-0**
Glyphosine		N-12135-100MG	100MG	**2439-99-8**
Glyphosine Solution	100 ug/ml in Water	S-12135F1-1ML	1ML	**2439-99-8**
Glyphosine Solution	100 ug/ml in Toluene	S-12135U1-1ML	1ML	**2439-99-8**
Gold chloride solution		NG-I3220-1G	1G	**13453-07-1**
GPC Calibration Mixture	Varied Concentration in Methylene chloride	M-CLP14X99-1ML	1ML	
GPC Calibration Mixture - 1657	Varied Concentration in Isooctane	M-GPC16571K99-1ML	1ML	
Graphite powder		NG-I3230-1G	1G	**7782-42-5**
Guaiac		NG-16654-1G	1G	**9000-29-7**

Product Name	Concentration and Solvent	Part Number	Size	CAS Number
Guaiacol		NG-16649-1G	1G	**90-05-1**
Guaiacol (ring-13C6)		N-FC7004-1-1G	1G	
Guaiazulene		N-12136-1G	1G	**489-84-9**
Guaiazulene Solution	100 ug/ml in Toluene	S-12136U1-1ML	1ML	**489-84-9**
Guaiazulene Solution	100 ug/ml in Toluene	S-12136U1-5ML	5ML	**489-84-9**
Guaiene(Technical)		N-12137-1G	1G	**88-84-6**
p-Guanidine benzoic acid		NG-14735-100MG	100MG	
Guanidine carbonate		NG-16652-1G	1G	**3425-08-9**
Guanidine hydrochloride		N-12138-1G	1G	**50-01-1**
Guanidine nitrate		NG-16674-1G	1G	**506-93-4**
Guanidine sulfate		NG-16658-1G	1G	**594-14-9**
Guanidinium monoethyl-phenylphenol monosulfonate		NG-S453-1G	1G	
2-Guanidinobenzimidazole		NG-14847-1G	1G	**5418-95-1**
Guanine		NG-16650-500MG	500MG	**73-40-5**
Guanine hydrochloride		NG-14857-100MG	100MG	**635-39-2**
Guanylic acid sodium salt		NG-16672-1G	1G	**5550-12-9**
Guanylurea sulfate		NG-14850-1G	1G	**591-01-5**
Guazatine acetate Solution	100ug/ml in Methanol	S-12981M1-1ML	1ML	**115044-19-4**
Gum tragacanth (powder)		NG-16657-1G	1G	**9000-65-1**
Guthion Ethyl		N-12140-100MG	100MG	**2642-71-9**
Guthion Ethyl Solution	100ug/mL in Acetonitrile	S-12140A1-1ML	1ML	**2642-71-9**
4-(1H)-Pyridone		NG-17812-1G	1G	**626-64-2**
Hafnium carbide		NG-I3240-1G	1G	**12069-85-1**
Hafnium oxide		NG-I3250-1G	1G	**12055-23-1**
Hafnium tetrachloride		NG-I3260-500MG	500MG	**13499-05-3**
Haloacetic Acids Mixture #2 - 552.1	Varied Concentration in t-Butylmethyl ether	M-HAA2T99-1ML	1ML	
Haloacetic Acids Mixture #3 - 552.2	Varied Concentration in t-Butylmethyl ether	M-HAA3T99-1ML	1ML	
Haloacetic Acids Mixture-552	100 ug/ml in t-Butylmethyl ether	M-HAA1T1-1ML	1ML	
Haloalkanes Volatile Organic Compounds Mixture - 502,2/524,2	100 ug/ml in Methanol	M-HVOC1M1-1ML	1ML	
Haloalkanes Volatile Organic Compounds Mixture #2 - 502,2/52	2000 ug/ml in Methanol	M-HVOC2M5-1ML	1ML	
Halofenozide		N-12141-500MG	500MG	**112226-61-6**
Halofenozide Solution	100 ug/ml in Methanol	S-12141M1-1ML	1ML	**112226-61-6**
Halogenated Volatiles Organics Mixture-8010	2000 ug/ml in Methanol	M-CSHC15M5-1ML	1ML	
Halosulfuron-methyl		N-12142-100MG	100MG	**100784-20-1**
Halosulfuron-methyl Solution	100 ug/ml in Acetonitrile	S-12142A1-1ML	1ML	**100784-20-1**
Haloxyfop (free acid)		N-12143-10MG	10MG	**69806-34-4**
Haloxyfop-P (free acid)		N-12145-50MG	50MG	**95977-29-0**
Haloxyfop-P methyl		N-12146-50MG	50MG	**72619-32-0**
Hazardous Substance List (HSL) Volatile Standard Mixture #2	2000 ug/ml in Methanol:Water (90:10)	M-HSL2N5-1ML	1ML	
Hecogenin		NG-14912-25MG	25MG	**467-55-0**
Hematoxylin		NG-BS94-1G	1G	**517-28-2**
Hemin		NG-16670-100MG	100MG	**16009-13-5**
Hemoglobin powder		NG-16673-1G	1G	**9008-02-0**
n-Heneicosane		N-12540-500MG	500MG	**629-94-7**
n-Heneicosanoic acid (C21)		N-12541-100MG	100MG	**2363-71-5**
2,2',3,4,4',5,6-Heptabromodiphenyl ether (BDE-181) Solution	50ug/mL in Isooctane	S-13128K0-1ML	1ML	**189084-67-1**
Heptachlor		N-12147-100MG	100MG	**76-44-8**
Heptachlor (13C10) Solution	100ug/ml in n-Nonane	S-FC100S-1.2ML	1.2ML	
trans-Heptachlor epoxide		N-13618-50MG	50MG	**28044-83-9**
Heptachlor epoxide (Isomer B)		N-12148-50MG	50MG	**1024-57-3**
Heptachlor epoxide (Isomer B) (13C1) Solution	100ug/ml in n-Nonane	S-FC101S-1.2ML	1.2ML	
Heptachlor epoxide (Isomer B) Solution	100 ug/ml in Methanol	S-12148M1-1ML	1ML	**1024-57-3**
Heptachlor epoxide (Isomer B) Solution	100 ug/ml in Methanol	S-12148M1-5ML	5ML	**1024-57-3**
trans-Heptachlor epoxide Solution	100 ug/ml in Methanol	S-13618M1-1ML	1ML	**28044-83-9**
Heptachlor Solution	100 ug/ml in Methanol	S-12147M1-1ML	1ML	**76-44-8**
Heptachlor Solution	100 ug/ml in Methanol	S-12147M1-5ML	5ML	**76-44-8**
2,2',3,3',4,4',5-Heptachlorobiphenyl		BZ-170-5MG	5MG	**35065-30-6**
2,2',3,3',4,4',6-Heptachlorobiphenyl		BZ-171-5MG	5MG	**52663-71-5**
2,2',3,3',4,5,6-Heptachlorobiphenyl		BZ-173-5MG	5MG	**68194-16-1**
2,2',3,4,4',5,5'-Heptachlorobiphenyl		BZ-180-5MG	5MG	**35065-29-3**
2.2'.3.4.4'.5.6-Heptachlorobiphenyl		BZ-181-5MG	5MG	**74472-47-2**
2,2',3,4,4',5,6'-Heptachlorobiphenyl		BZ-182-5MG	5MG	**60145-23-5**
2,2',3,4,4',5',6-Heptachlorobiphenyl		BZ-183-5MG	5MG	**52663-69-1**
2,2',3,4,4',6,6'-Heptachlorobiphenyl		BZ-184-5MG	5MG	**74472-48-3**
2.2'.3.4.5.5'.6-Heptachlorobiphenyl		BZ-185-5MG	5MG	**52712-05-7**
2,2',3,4,5,6,6'-Heptachlorobiphenyl		BZ-186-5MG	5MG	**74472-49-4**
2,2',3,4',5,5',6-Heptachlorobiphenyl		BZ-187-5MG	5MG	**52663-68-0**
2,2',3,4',5,6,6'-Heptachlorobiphenyl		BZ-188-5MG	5MG	**74487-85-7**
2,3,3',4,4',5,5'-Heptachlorobiphenyl		BZ-189-5MG	5MG	**39635-31-9**
2,3,3',4,4',5,6-Heptachlorobiphenyl		BZ-190-5MG	5MG	**41411-64-7**
2,3,3',4,4',5',6-Heptachlorobiphenyl		BZ-191-5MG	5MG	**74472-50-7**
2,3,3',4,5,5',6-Heptachlorobiphenyl		BZ-192-5MG	5MG	**74472-51-8**
2,3,3',4',5,5',6-Heptachlorobiphenyl		BZ-193-5MG	5MG	**69782-91-8**
2,2',3,3',4,4',5-Heptachlorobiphenyl Solution	100 ug/ml in Hexane	BZ-170J1-2ML	2ML	**35065-30-6**
2,2',3,3',4,4',6-Heptachlorobiphenyl Solution	100 ug/ml in Hexane	BZ-171J1-2ML	2ML	**52663-71-5**
2,2',3,3',4,5,6-Heptachlorobiphenyl Solution	100 ug/ml in Hexane	BZ-173J1-2ML	2ML	**68194-16-1**
2,2',3,4,4',5,5'-Heptachlorobiphenyl Solution	100 ug/ml in Hexane	BZ-180J1-2ML	2ML	**35065-29-3**
2.2'.3.4.4'.5.6-Heptachlorobiphenyl Solution	100 ug/ml in Hexane	BZ-181J1-2ML	2ML	**74472-47-2**
2,2',3,4,4',5,6'-Heptachlorobiphenyl Solution	100 ug/ml in Hexane	BZ-182J1-2ML	2ML	**60145-23-5**
2,2',3,4,4',5',6-Heptachlorobiphenyl Solution	100 ug/ml in Hexane	BZ-183J1-2ML	2ML	**52663-69-1**
2,2',3,4,4',6,6'-Heptachlorobiphenyl Solution	100 ug/ml in Hexane	BZ-184J1-2ML	2ML	**74472-48-3**
2.2'.3.4.5.5'.6-Heptachlorobiphenyl Solution	100 ug/ml in Hexane	BZ-185J1-2ML	2ML	**52712-05-7**
2,2',3,4,5,6,6'-Heptachlorobiphenyl Solution	100 ug/ml in Hexane	BZ-186J1-2ML	2ML	**74472-49-4**
2,2',3,4',5,5',6-Heptachlorobiphenyl Solution	100 ug/ml in Hexane	BZ-187J1-2ML	2ML	**52663-68-0**
2,2',3,4',5,6,6'-Heptachlorobiphenyl Solution	100 ug/ml in Hexane	BZ-188J1-2ML	2ML	**74487-85-7**
2,3,3',4,4',5,5'-Heptachlorobiphenyl Solution	100 ug/ml in Hexane	BZ-189J1-2ML	2ML	**39635-31-9**
2,3,3',4,4',5,6-Heptachlorobiphenyl Solution	100 ug/ml in Hexane	BZ-190J1-2ML	2ML	**41411-64-7**
2,3,3',4,4',5',6-Heptachlorobiphenyl Solution	100 ug/ml in Hexane	BZ-191J1-2ML	2ML	**74472-50-7**
2,3,3',4,5,5',6-Heptachlorobiphenyl Solution	100 ug/ml in Hexane	BZ-192J1-2ML	2ML	**74472-51-8**
2,3,3',4',5,5',6-Heptachlorobiphenyl Solution	100 ug/ml in Hexane	BZ-193J1-2ML	2ML	**69782-91-8**
n-Heptadecane		N-12542-500MG	500MG	**629-78-7**
n-Heptadecane (d36)		N-O-D2110-5-5G	5G	
Heptadecanoic acid (C17)		N-12149-500MG	500MG	**506-12-7**
9-Heptadecanone		N-10967-100MG	100MG	**540-08-9**
1,5-Heptadiene		N-10229-100MG	100MG	**1541-23-7**
1,6-Heptadiene		N-10235-100MG	100MG	**3070-53-9**
1,6-Heptadiyne		N-10236-100MG	100MG	**2396-63-6**
Heptafluorobutyric anhydride		NG-16679-1G	1G	**336-59-4**
Heptaldehyde		N-12150-1G	1G	**111-71-7**
Heptaldehyde (DNPH Derivative)		N-12151-100MG	100MG	**2074-05-7**
Heptaldehyde (DNPH Derivative) Solution	100 ug/ml in Acetonitrile	S-12151A1-1ML	1ML	**2074-05-7**

Chem Service's Quality Management System is Certified to the Internationally Recognized ISO 9001, ISO 17025, & ISO Guide 34 Quality Standards.

Product Name	Concentration and Solvent	Part Number	Size	CAS Number
Heptaldehyde (DNPH Derivative) Solution	100 ug/ml in Acetonitrile	S-12151A1-5ML	5ML	**2074-05-7**
Heptaldehyde (DNPH Derivative) Solution	1000 ug/ml in Methanol:Acetonitrile (80:20)	S-12151W4-1ML	1ML	**2074-05-7**
Heptaldehyde (DNPH Derivative) Solution	1000 ug/ml in Methanol:Acetonitrile (80:20)	S-12151W4-5ML	5ML	**2074-05-7**
Heptaldehyde Solution	1000 ug/ml in Acetonitrile	S-12150A4-1ML	1ML	**111-71-7**
Heptaldehyde Solution	1000 ug/ml in Acetonitrile	S-12150A4-5ML	5ML	**111-71-7**
Heptamethylene diammonium terephthalate		NG-N100-1G	1G	
n-Heptane		N-12543-1G	1G	**142-82-5**
n-Heptane Solution	100 ug/ml in Methanol	S-12543M1-1ML	1ML	**142-82-5**
n-Heptane Solution	100 ug/ml in Methanol	S-12543M1-5ML	5ML	**142-82-5**
n-Heptane-d16		N-12544-100MG	100MG	**33838-52-7**
1.7-Heptanediol		NG-16669-1G	1G	**629-30-1**
Heptanenitrile		NG-16665-100MG	100MG	
1-Heptanesulfonic acid sodium salt		NG-14750-100MG	100MG	**22767-50-6**
Heptanoic acid		N-12152-1G	1G	**111-14-8**
2-Heptanol		N-10365-1G	1G	**543-49-7**
4-Heptanol		NG-16703-1G	1G	**589-55-9**
2-Heptanone		N-10366-1G	1G	**110-43-0**
3-Heptanone		N-10721-1G	1G	**106-35-4**
4-Heptanone		N-10829-1G	1G	**123-19-3**
2-Heptanone Solution	1000 ug/ml in Methanol:Water(90:10)	S-10366N4-1ML	1ML	**110-43-0**
2-Heptanone Solution	1000 ug/ml in Methanol:Water (90:10)	S-10366N4-5ML	5ML	**110-43-0**
3-Heptanone Solution	1000 ug/ml in Methanol:Water (90:10)	S-10721N4-1ML	1ML	**106-35-4**
3-Heptanone Solution	1000 ug/ml in Methanol:Water (90:10)	S-10721N4-5ML	5ML	**106-35-4**
trans-2-Heptene		N-13597-250MG	250MG	**14686-13-6**
trans-3-Heptene		N-13606-1G	1G	**14686-14-7**
1-Heptene		N-10058-1G	1G	**592-76-7**
2-Heptene		N-10367-500MG	500MG	**592-77-8**
3-Heptene		N-10722-1G	1G	**592-78-9**
Heptenophos		N-12153-100MG	100MG	**23560-59-0**
Heptenophos Solution	100 ug/ml in Acetonitrile	S-12153A1-1ML	1ML	**23560-59-0**
Heptenophos Solution	100 ug/ml in Toluene	S-12153U1-1ML	1ML	**23560-59-0**
Heptyl alcohol		N-12154-1G	1G	**111-70-6**
n-Heptyl mercaptan		N-12545-1G	1G	**1639-09-4**
n-Heptylamine		N-12546-1G	1G	**111-68-2**
n-Heptylbenzene		N-12547-250MG	250MG	**1078-71-3**
4-n-Heptylphenol		N-10853-250MG	250MG	**1987-50-4**
Herbicide Esters Mixture-8150/8270	2000ug/mL in Hexane	M-CSHC14J5-1ML	1ML	
Hexabromobenzene		N-12155-500MG	500MG	**87-82-1**
Hexabromobenzene Solution	2000 ug/ml In Toluene	S-12155U5-1ML	1ML	**87-82-1**
Hexabromobenzene Solution	2000 ug/ml In Toluene	S-12155U5-5ML	5ML	**87-82-1**
Hexabromobiphenyl		N-12156-500MG	500MG	**59536-65-1**
2,2',4,4',6,6'-Hexabromobiphenyl		N-17400-5MG	5MG	
2,2',4,4',5,5'-Hexabromobiphenyl Solution	100 ug/ml in Hexane	S-16671J1-2ML	2ML	**59080-40-9**
2,2',4,4',6,6'-Hexabromobiphenyl Solution	100 ug/ml in Hexane	S-17401J1-2ML	2ML	
Hexabromobutene		NG-16691-1G	1G	
1.2.3.4.5.6-Hexabromocyclohexane		NG-16696-1G	1G	**1837-91-8**
2,2',4,4',6,6'-Hexabromodiphenyl ether (BDE 155) Solution	50ug/mL in Isooctane	S-12896K0-1ML	1ML	**35854-94-5**
2,3,4,4',5,6-Hexabromodiphenyl ether (BDE-166) Solution	50 ug/ml in Isooctane	S-13270K0-1ML	1ML	**189084-58-0**
Hexachloro-1,3-butadiene		N-12157-1G	1G	**87-68-3**
Hexachloro-1,3-butadiene Solution	100 ug/ml in Methanol	S-12157M1-1ML	1ML	**87-68-3**
Hexachloro-1,3-butadiene Solution	100 ug/ml in Methanol	S-12157M1-5ML	5ML	**87-68-3**
Hexachloro-1.3-butadiene (13C4)		N-CF52-E-0.01G	0.01G	
Hexachloro-2.4-cyclohexadienone		NG-16738-10MG	10MG	
Hexachloroacetone		N-12158-1G	1G	**116-16-5**
Hexachloroacetone Solution	100 ug/ml in Acetonitrile	S-12158A1-1ML	1ML	**116-16-5**
Hexachloroacetone Solution	100 ug/ml in Hexane	S-12158J1-1ML	1ML	**116-16-5**
Hexachlorobenzene		N-12159-250MG	250MG	**118-74-1**
Hexachlorobenzene (13C6)		N-FC9-E-0.01G	0.01G	
Hexachlorobenzene (13C6) Solution	100ug/ml in n-Nonane	S-FC9S-1.2ML	1.2ML	
Hexachlorobenzene Solution	1000 ug/ml in Isooctane	S-12159K4-1ML	1ML	**118-74-1**
Hexachlorobenzene Solution	1000 ug/ml in Isooctane	S-12159K4-5ML	5ML	**118-74-1**
Hexachlorobenzene Solution	100 ug/ml in Methanol	S-12159M1-1ML	1ML	**118-74-1**
Hexachlorobenzene Solution	100 ug/ml in Methanol	S-12159M1-5ML	5ML	**118-74-1**
2,2',3,3',4,4'-Hexachlorobiphenyl		BZ-128-20MG	20MG	**38380-07-3**
2,2',3,3',4,5-Hexachlorobiphenyl		BZ-129-5MG	5MG	**55215-18-4**
2,2',3,3',4,6-Hexachlorobiphenyl		BZ-131-5MG	5MG	**61798-70-7**
2,2',3,3',4,6'-Hexachlorobiphenyl		BZ-132-5MG	5MG	**38380-05-1**
2,2',3,3',5,5'-Hexachlorobiphenyl		BZ-133-5MG	5MG	**35694-04-3**
2,2',3,3',5,6-Hexachlorobiphenyl		BZ-134-5MG	5MG	**52704-70-8**
2,2',3,3',6,6'-Hexachlorobiphenyl		BZ-136-20MG	20MG	**38411-22-2**
2,2',3,4,4',5-Hexachlorobiphenyl		BZ-137-5MG	5MG	**35694-06-5**
2,2',3,4,4',5'-Hexachlorobiphenyl		BZ-138-5MG	5MG	**35065-28-2**
2,2',3,4,4',6-Hexachlorobiphenyl		BZ-139-5MG	5MG	**56030-56-9**
2,2',3,4,4',6'-Hexachlorobiphenyl		BZ-140-5MG	5MG	**59291-64-4**
2,2',3,4,5,5'-Hexachlorobiphenyl		BZ-141-5MG	5MG	**52712-04-6**
2,2',3,4,5,6-Hexachlorobiphenyl		BZ-142-5MG	5MG	**41411-61-4**
2,2',3,4,5,6'-Hexachlorobiphenyl		BZ-143-5MG	5MG	**68194-15-0**
2,2',3,4,5',6-Hexachlorobiphenyl		BZ-144-5MG	5MG	**68194-14-9**
2,2',3,4,6,6'-Hexachlorobiphenyl		BZ-145-5MG	5MG	**74472-40-5**
2,2',3,4',5,6-Hexachlorobiphenyl		BZ-147-5MG	5MG	**68194-13-8**
2,2',3,4',5',6-Hexachlorobiphenyl		BZ-149-5MG	5MG	**38380-04-0**
2,2',3,5,5',6-Hexachlorobiphenyl		BZ-151-5MG	5MG	**52663-63-5**
2,2',3,5,6,6'-Hexachlorobiphenyl		BZ-152-5MG	5MG	**68194-09-2**
2,2',4,4',5,5'-Hexachlorobiphenyl		BZ-153-10MG	10MG	**35065-27-1**
2,2',4,4',5,6'-Hexachlorobiphenyl		BZ-154-5MG	5MG	**60145-22-4**
2,2',4,4',6,6'-Hexachlorobiphenyl		BZ-155-10MG	10MG	**33979-03-2**
2,3,3',4,4',5-Hexachlorobiphenyl		BZ-156-5MG	5MG	**38380-08-4**
2,3,3',4,4',5'-Hexachlorobiphenyl		BZ-157-5MG	5MG	**69782-90-7**
2,3,3',4,4',6-Hexachlorobiphenyl		BZ-158-5MG	5MG	**74472-42-7**
2,3,3',4,5,5'-Hexachlorobiphenyl		BZ-159-5MG	5MG	**39635-35-3**
2,3,3',4,5,6-Hexachlorobiphenyl		BZ-160-5MG	5MG	**41411-62-5**
2,3,3',4,5',6-Hexachlorobiphenyl		BZ-161-5MG	5MG	**74472-43-8**
2,3,3',4',5,6-Hexachlorobiphenyl		BZ-163-5MG	5MG	**74472-44-9**
2,3,3',5,5',6-Hexachlorobiphenyl		BZ-165-5MG	5MG	**74472-46-1**
2,3,4,4',5,6-Hexachlorobiphenyl		BZ-166-5MG	5MG	**41411-63-6**
2,3',4,4',5,5'-Hexachlorobiphenyl		BZ-167-10MG	10MG	**52663-72-6**
2,3',4,4',5',6-Hexachlorobiphenyl		BZ-168-5MG	5MG	**59291-65-5**
3,3',4,4',5,5'-Hexachlorobiphenyl		BZ-169-5MG	5MG	**32774-16-6**
2,2',3,3',6,6'-Hexachlorobiphenyl Solution	100 ug/ml in Hexane	S-10574J1-2ML	2ML	

Product Name	Concentration and Solvent	Part Number	Size	CAS Number
2,2',3,3',4,4'-Hexachlorobiphenyl Solution	100 ug/ml in Hexane	BZ-128J1-2ML	2ML	**38380-07-3**
2,2',3,3',4,5-Hexachlorobiphenyl Solution	100 ug/ml in Hexane	BZ-129J1-2ML	2ML	**55215-18-4**
2,2',3,3',5,5'-Hexachlorobiphenyl Solution	100 ug/ml in Hexane	BZ-133J1-2ML	2ML	**35694-04-3**
2,2',3,4,4',5-Hexachlorobiphenyl Solution	100 ug/ml in Hexane	BZ-137J1-2ML	2ML	**35694-06-5**
2,2',3,4,4',5'-Hexachlorobiphenyl Solution	100 ug/ml in Hexane	BZ-138J1-2ML	2ML	**35065-28-2**
2,2',3,4,4',6-Hexachlorobiphenyl Solution	100 ug/ml in Hexane	BZ-139J1-2ML	2ML	**56030-56-9**
2,2',3,4,5,5'-Hexachlorobiphenyl Solution	100 ug/ml in Hexane	BZ-141J1-2ML	2ML	**52712-04-6**
2,2',3,4,5,6'-Hexachlorobiphenyl Solution	100 ug/ml in Hexane	BZ-143J1-2ML	2ML	**68194-15-0**
2,2',3,4,5',6-Hexachlorobiphenyl Solution	100 ug/ml in Hexane	BZ-144J1-2ML	2ML	**68194-14-9**
2,2',3,4,6,6'-Hexachlorobiphenyl Solution	100 ug/ml in Hexane	BZ-145J1-2ML	2ML	**74472-40-5**
2,2',3,4',5,6-Hexachlorobiphenyl Solution	100 ug/ml in Hexane	BZ-147J1-2ML	2ML	**68194-13-8**
2,2',3,4',5',6-Hexachlorobiphenyl Solution	100 ug/ml in Hexane	BZ-149J1-2ML	2ML	**38380-04-0**
2,2',3,5,5',6-Hexachlorobiphenyl Solution	100 ug/ml in Hexane	BZ-151J1-2ML	2ML	**52663-63-5**
2,2',3,5,6,6'-Hexachlorobiphenyl Solution	100 ug/ml in Hexane	BZ-152J1-2ML	2ML	**68194-09-2**
2,2',4,4',5,5'-Hexachlorobiphenyl Solution	100 ug/ml in Hexane	BZ-153J1-2ML	2ML	**35065-27-1**
2,2',4,4',5,6'-Hexachlorobiphenyl Solution	100 ug/ml in Hexane	BZ-154J1-2ML	2ML	**60145-22-4**
2,2',4,4',6,6'-Hexachlorobiphenyl Solution	100 ug/ml in Hexane	BZ-155J1-2ML	2ML	**33979-03-2**
2,3,3',4,4',5-Hexachlorobiphenyl Solution	100 ug/ml in Hexane	BZ-156J1-2ML	2ML	**38380-08-4**
2,3,3',4,4',5'-Hexachlorobiphenyl Solution	100 ug/ml in Hexane	BZ-157J1-2ML	2ML	**69782-90-7**
2,3,3',4,4',6-Hexachlorobiphenyl Solution	100 ug/ml in Hexane	BZ-158J1-2ML	2ML	**74472-42-7**
2,3,3',4,5,5'-Hexachlorobiphenyl Solution	100 ug/ml in Hexane	BZ-159J1-2ML	2ML	**39635-35-3**
2,3,3',4,5,6-Hexachlorobiphenyl Solution	100 ug/ml in Hexane	BZ-160J1-2ML	2ML	**41411-62-5**
2,3,3',4,5',6-Hexachlorobiphenyl Solution	100 ug/ml in Hexane	BZ-161J1-2ML	2ML	**74472-43-8**
2,3,3',4',5,6-Hexachlorobiphenyl Solution	100 ug/ml in Hexane	BZ-163J1-2ML	2ML	**74472-44-9**
2,3,3',5,5',6-Hexachlorobiphenyl Solution	100 ug/ml in Hexane	BZ-165J1-2ML	2ML	**74472-46-1**
2,3,4,4',5,6-Hexachlorobiphenyl Solution	100 ug/ml in Hexane	BZ-166J1-2ML	2ML	**41411-63-6**
2,3',4,4',5,5'-Hexachlorobiphenyl Solution	100 ug/ml in hexane	BZ-167J1-2ML	2ML	**52663-72-6**
2,3',4,4',5',6-Hexachlorobiphenyl Solution	100 ug/ml in Hexane	BZ-168J1-2ML	2ML	**59291-65-5**
3,3',4,4',5,5'-Hexachlorobiphenyl Solution		BZ-169J1-2ML	2ML	**32774-16-6**
2,2',3,3',4,6-Hexachlorobiphenyl Solution	100 ug/ml in Hexane	BZ-131J1-2ML	2ML	**61798-70-7**
2,2',3,3',4,6'-Hexachlorobiphenyl Solution	100 ug/ml in Hexane	BZ-132J1-2ML	2ML	**38380-05-1**
2,2',3,3',5,6-Hexachlorobiphenyl Solution	100 ug/ml in Hexane	BZ-134J1-2ML	2ML	**52704-70-8**
2,2',3,4,4',6'-Hexachlorobiphenyl Solution	100 ug/ml in Hexane	BZ-140J1-2ML	2ML	**59291-64-4**
2,2',3,4,5,6-Hexachlorobiphenyl Solution	100 ug/ml in Hexane	BZ-142J1-2ML	2ML	**41411-61-4**
Hexachlorocyclopentadiene		N-12160-25MG	25MG	**77-47-4**
Hexachlorocyclopentadiene (13C4)		N-FC53-10-10MG	10MG	
Hexachlorocyclopentadiene (13C4)		N-FC53-5-5MG	5MG	
Hexachlorocyclopentadiene Solution	100 ug/ml in Methanol	S-12160M1-1ML	1ML	**77-47-4**
Hexachlorocyclopentadiene Solution	100 ug/ml in Methanol	S-12160M1-5ML	5ML	**77-47-4**
Hexachlorodimethyl sulfone		N-12161-1G	1G	**3064-70-8**
Hexachlorodimethyl sulfone Solution	100 ug/ml in Acetonitrile	S-12161A1-1ML	1ML	**3064-70-8**
Hexachlorodimethyl sulfone Solution	100 ug/ml in Toluene	S-12161U1-1ML	1ML	**3064-70-8**
Hexachloroethane		N-12162-1G	1G	**67-72-1**
Hexachloroethane (1-13C)		N-FC12-A-0.1G	0.1G	
Hexachloroethane (1-13C)		N-FC12-B-0.5G	0.5G	
Hexachloroethane Solution	100 ug/ml in Methanol	S-12162M1-1ML	1ML	**67-72-1**
Hexachloroethane Solution	100 ug/ml in Methanol	S-12162M1-5ML	5ML	**67-72-1**
Hexachlorophene		N-12163-250MG	250MG	**70-30-4**
Hexachlorophene Solution	100 ug/ml in Methanol	S-12163M1-1ML	1ML	**70-30-4**
Hexachlorophene Solution	100 ug/ml in Methanol	S-12163M1-5ML	5ML	**70-30-4**
1.1.2.2.3.3-Hexachloropropane		NG-16744-1G	1G	**15600-01-8**
Hexachloropropene		N-12164-1G	1G	**1888-71-7**
Hexachloropropene Solution	100 ug/ml in Methanol	S-12164M1-1ML	1ML	**1888-71-7**
Hexachloropropene Solution	100 ug/ml in Methanol	S-12164M1-5ML	5ML	**1888-71-7**
Hexaconazole		N-12165-100MG	100MG	**79983-71-4**
Hexaconazole Solution	100 ug/ml in Acetonitrile	S-12165A1-1ML	1ML	**79983-71-4**
Hexaconazole Solution	100 ug/ml in Toluene	S-12165U1-1ML	1ML	**79983-71-4**
n-Hexacosane		N-12548-100MG	100MG	**630-01-3**
n-Hexacosane Solution	100 ug/ml in Methylene chloride	S-12548X1-1ML	1ML	**630-01-3**
n-Hexacosane Solution	100 ug/ml in Methylene chloride	S-12548X1-5ML	5ML	**630-01-3**
n-Hexadecane		N-12549-1G	1G	**544-76-3**
n-Hexadecane (d34)		N-FD2185-5-5G	5G	
n-Hexadecane (d34)		N-FD2185-A-0.1G	0.1G	
n-Hexadecane Solution	400 ug/ml in Cyclohexane	S-12549E15-1ML	1ML	**544-76-3**
n-Hexadecane Solution	400 ug/ml in Cyclohexane	S-12549E15-5ML	5ML	**544-76-3**
n-Hexadecane Solution	100 ug/ml in Methylene chloride	S-12549X1-1ML	1ML	**544-76-3**
n-Hexadecane Solution	100 ug/ml in Methylene chloride	S-12549X1-5ML	5ML	**544-76-3**
1-Hexadecene		N-10059-1G	1G	**629-73-2**
Hexadecyl stearate		NG-16704-1G	1G	
n-Hexadecylamine		N-12166-1G	1G	**143-27-1**
Hexadecylamine acetate		NG-S539-1G	1G	
Hexadecyltrimethyl ammonium bromide		NG-16705-1G	1G	**57-09-0**
Hexadecyltrimethyl ammonium chloride		NG-S606-1G	1G	**112-02-7**
1.5-Hexadien-3-ol		NG-16707-1G	1G	**924-41-4**
trans-trans-2,4-Hexadiene		N-13625-100MG	100MG	**5194-51-4**
1,5-Hexadiene		N-10230-1G	1G	**592-42-7**
1,3-Hexadiene (cis & trans)		N-10199-500MG	500MG	**592-48-3**
Hexaflumuron		N-12167-250MG	250MG	**86479-06-3**
Hexaflumuron Solution	100 ug/ml in Acetonitrile	S-12167A1-1ML	1ML	**86479-06-3**
Hexaflumuron Solution	100 ug/ml in Toluene	S-12167U1-1ML	1ML	**86479-06-3**
Hexafluoro-2-methyl-2-propanol		N-12168-500MG	500MG	**1515-14-6**
Hexafluoro-2-methyl-2-propanol Solution	1000 ug/ml in Methanol	S-12168M4-1ML	1ML	**1515-14-6**
Hexafluoro-2-methyl-2-propanol Solution	1000 ug/ml in Methanol	S-12168M4-5ML	5ML	**1515-14-6**
Hexafluoro-2-propanol		N-12169-1G	1G	**920-66-1**
Hexafluoro-2-propanol Solution	1000 ug/ml in Methanol	S-12169M4-1ML	1ML	**920-66-1**
Hexafluoro-2-propanol Solution	1000 ug/ml in Methanol	S-12169M4-5ML	5ML	**920-66-1**
Hexafluoroacetylacetone		NG-16711-1G	1G	**1522-22-1**
Hexafluoroisopropyl acrylate		NG-16708-1G	1G	
Hexahydro-1,3,5-trinitro-1,3,5-triazine (13C3) Solution	100ug/ml in n-Nonane	S-FC2471S-1.2ML	1.2ML	
Hexahydro-1,3,5-trinitro-1,3,5-triazine Solution	1000ug/mL in Acetonitrile	S-12170A4-1ML	1ML	**121-82-4**
Hexahydro-1,3,5-trinitro-1,3,5-triazine Solution	1000ug/mL in Acetonitrile	S-12170A4-5ML	5ML	**121-82-4**
Hexahydro-1,3,5-tris(hydroxyethyl)triazine		NG-S675-1G	1G	**4719-04-4**
Hexahydro-4-methylphthalic acid		NG-16710-1G	1G	
1,2,3,6,7,8-Hexahydropyrene		N-10178-100MG	100MG	**1732-13-4**
1,2,3,6,7,8-Hexahydropyrene Solution	100 ug/ml in Toluene	S-10178U1-1ML	1ML	**1732-13-4**
1,2,3,6,7,8-Hexahydropyrene Solution	100 ug/ml in Toluene	S-10178U1-5ML	5ML	**1732-13-4**
Hexahydroterephthalic acid		NG-16712-1G	1G	**619-82-9**
Hexaldehyde		N-12171-1G	1G	**66-25-1**
Hexaldehyde (DNPH Derivative)		N-12172-100MG	100MG	**1527-97-5**
Hexaldehyde (DNPH Derivative) Solution	100 ug/ml in Acetonitrile	S-12172A1-1ML	1ML	**1527-97-5**
Hexaldehyde (DNPH Derivative) Solution	100 ug/ml in Acetonitrile	S-12172A1-5ML	5ML	**1527-97-5**

Chem Service's Quality Management System is Certified to the Internationally Recognized ISO 9001, ISO 17025, & ISO Guide 34 Quality Standards.

Product Name	Concentration and Solvent	Part Number	Size	CAS Number
Hexaldehyde (DNPH Derivative) Solution	1000ug/mL in Methanol:Acetonitrile (80:20)	S-12172W4-5ML	5ML	**1527-97-5**
Hexaldehyde (DNPH Derivative) Solution	1000ug/mL in Methanol:Acetonitrile (80:20)	S-12172W4-1ML	1ML	**1527-97-5**
Hexaldehyde Solution	1000 ug/ml in Acetonitrile	S-12171A4-1ML	1ML	**66-25-1**
Hexaldehyde Solution	1000 ug/ml in Acetonitrile	S-12171A4-5ML	5ML	**66-25-1**
Hexamethonium bromide		NG-15668-1G	1G	**55-97-0**
Hexamethylbenzene		NG-16713-1G	1G	**87-85-4**
1,1,1,3,3,3-Hexamethyldisilazane		NG-16709-1G	1G	**999-97-3**
Hexamethylene diammonium acetate		NG-N130-1G	1G	
Hexamethylene diammonium adipate		NG-N140-1G	1G	
Hexamethylene diammonium bisphenylene-1.4-acetate		NG-N160-1G	1G	
Hexamethylene diammonium sebacate		NG-N170-1G	1G	
Hexamethylene diammonium suberate		NG-N180-1G	1G	
Hexamethylene diammonium terephthalate		NG-N200-1G	1G	
Hexamethylene diammonium-4.4'-bibenzoate		NG-N150-1G	1G	
Hexamethylene diammonium-p.p'-sulfonyl-dibenzoate		NG-N190-1G	1G	
Hexamethylene polyadipamide		NG-N110-1G	1G	
Hexamethylenetetramine		N-12173-1G	1G	**100-97-0**
Hexamethylphosphoric triamide		N-12174-1G	1G	**680-31-9**
Hexamethylphosphoric triamide Solution	100 ug/ml in Methanol	S-12174M1-1ML	1ML	**680-31-9**
Hexamethylphosphoric triamide Solution	100 ug/ml in Methanol	S-12174M1-5ML	5ML	**680-31-9**
n-Hexane		N-12550-1G	1G	**110-54-3**
Hexane nitrile		NG-16714-1G	1G	**628-73-9**
n-Hexane Solution	1000 ug/ml in Methanol	S-12550M4-1ML	1ML	**110-54-3**
n-Hexane Solution	1000 ug/ml in Methanol	S-12550M4-5ML	5ML	**110-54-3**
n-Hexane-d14		N-12551-100MG	100MG	**21666-38-6**
1,6-Hexanediamine		N-10237-1G	1G	**124-09-4**
2.5-Hexanediol		NG-16719-1G	1G	**2935-44-6**
1,6-Hexanediol		N-10238-1G	1G	**629-11-8**
2,5-Hexanedione		N-10679-1G	1G	**110-13-4**
1.6-Hexanedithiol		NG-16720-1G	1G	**1191-43-1**
1-Hexanethiol		N-10060-500MG	500MG	**111-31-9**
1,2,6-Hexanetriol		N-10182-1G	1G	**106-69-4**
Hexanoic acid		N-12175-1G	1G	**142-62-1**
Hexanoic acid (d11)		N-O-D7-1-1G	1G	
Hexanoic anhydride		NG-16721-1G	1G	**2051-49-2**
2-Hexanol		N-10368-1G	1G	**626-93-7**
3-Hexanol		N-10723-1G	1G	**623-37-0**
3-Hexanone		NG-16715-100MG	100MG	**589-38-8**
2-Hexanone		N-10369-1G	1G	**591-78-6**
2-Hexanone Solution	100 ug/ml in Methanol:Water (90:10)	S-10369N1-1ML	1ML	**591-78-6**
2-Hexanone Solution	100 ug/ml in Methanol:Water (90:10)	S-10369N1-5ML	5ML	**591-78-6**
Hexaoxacyclooctadecane		N-12176-1G	1G	**17455-13-9**
Hexaphenyl dilead		NG-16716-500MG	500MG	**3124-01-4**
n-Hexatriacontane		N-12552-1G	1G	**630-06-8**
n-Hexatriacontane (d74)		N-O-D2128-1-1G	1G	
5-Hexen-2-ol		NG-16717-1G	1G	
5-Hexen-2-one		NG-16718-1G	1G	**109-49-9**
trans-3-Hexene		N-13607-500MG	500MG	**13269-52-8**
2-Hexene		N-10370-100MG	100MG	**592-43-8**
1-Hexene		N-10061-1G	1G	**592-41-6**
Hexyl 2-ethylhexyl phthalate Solution	1000 ug/ml in Hexane	S-12177J4-1ML	1ML	**75673-16-4**
Hexyl 2-ethylhexyl phthalate Solution	1000 ug/ml in Hexane	S-12177J4-5ML	5ML	**75673-16-4**
Hexyl 2-ethylhexyl phthalate(Technical)		N-12177-1G	1G	**75673-16-4**
Hexyl acetate		N-12178-1G	1G	**142-92-7**
n-Hexyl acrylate		NG-16726-1G	1G	**2499-95-8**
Hexyl alcohol		N-12179-1G	1G	**111-27-3**
n-Hexyl chloroformate		NG-16729-1G	1G	**6092-54-2**
n-Hexyl decyl phthalate(Technical)		N-12553-1G	1G	**25724-58-7**
Hexyl ether		N-12180-500MG	500MG	**112-58-3**
Hexyl isodecyl phthalate(Technical)		N-12181-1G	1G	**61702-81-6**
Hexyl isooctyl phthalate		NG-12182-1G	1G	
Hexylamine		N-12183-1G	1G	**111-26-2**
4-Hexylresorcinol		NG-16722-1G	1G	**136-77-6**
2-Hexyne		N-10371-1G	1G	**764-35-2**
Hexythiazox		N-12184-100MG	100MG	**78587-05-0**
Hexythiazox Solution	100 ug/ml in Acetonitrile	S-12184A1-1ML	1ML	**78587-05-0**
Hippuric acid		N-12185-1G	1G	**495-69-2**
1H-Isoindole-1,3(2H)-dione,2-[(3,4-dimethoxyphenyl)methyl]		N-12925-100MG	100MG	**155514-73-1**
Histamine dihydrochloride		NG-16723-1G	1G	**56-92-8**
Histamine diphosphate		NG-16730-100MG	100MG	**51-74-1**
Homatropine hydrobromide		NG-14753-1G	1G	**51-56-9**
Homomenthyl salicylate		NG-16731-1G	1G	**52253-93-7**
Homophthalic diacid (anhydride)		NG-16725-1G	1G	**89-51-0**
HSL volatile standard mixture	200 ug/ml in Methanol:Water (90:10)	M-HSL1N2-1ML	1ML	
Hydantoic acid		NG-14747-100MG	100MG	
Hydantoin		NG-16756-100MG	100MG	**461-72-3**
5-Hydantoinacetic acid		NG-16758-10MG	10MG	**5427-26-9**
Hydracrylonitrile		N-12186-1G	1G	**109-78-4**
Hydrazine dihydrochloride		N-12187-1G	1G	**5341-61-7**
Hydrazine monohydrochloride		NG-I3270-1G	1G	**2644-70-4**
Hydrazine sulfate		NG-I3280-1G	1G	**10034-93-2**
4-Hydrazinobenzoic acid		NG-16760-100MG	100MG	**619-67-0**
2-Hydrazinobenzothiazole		NG-16727-1G	1G	**615-21-4**
2-Hydrazinopyridine		NG-16728-1G	1G	**4930-98-7**
2-Hydrazinopyridine dihydrochloride		NG-16761-10MG	10MG	**62437-99-4**
Hydrindantin		NG-16734-1G	1G	**5103-42-4**
Hydriodic acid		NG-I3290-1G	1G	**10034-85-2**
Hydroabietyl alcohol		NG-12188-1G	1G	**26266-77-3**
Hydrobenzamide		NG-16735-1G	1G	
Hydrobromic acid		NG-I3300-1G	1G	**10035-10-6**
Hydrocarbons Mixture - 1625	4000 ug/ml in Methylene chloride	M-HY16251X12-1ML	1ML	
Hydrocinnamaldehyde		N-12189-500MG	500MG	**104-53-0**
Hydrocinnamic acid		N-12190-1G	1G	**501-52-0**
Hydrocortisone acetate		NG-16732-1G	1G	
Hydrogen peroxide (30%)		NG-I3320-1G	1G	**7722-84-1**
Hydrogenated castor oil		NG-S26-1G	1G	**8001-78-3**
Hydrogenated fish oil fatty acids		NG-S21-1G	1G	
Hydrogenated tallow amine		NG-S496-1G	1G	
Hydrogenated tallow amine acetate		NG-S543-1G	1G	

Product Name	Concentration and Solvent	Part Number	Size	CAS Number
Hydroquinone		N-12192-1G	1G	123-31-9
Hydroquinone (ring-d6)		N-FD2116-1-1G	1G	
Hydroquinone monobenzyl ether		NG-12193-1G	1G	103-16-2
Hydroquinonesulfonic acid sodium salt		NG-16733-1G	1G	
p-Hydroxy leucine sodium salt		NG-16769-100MG	100MG	
p-Hydroxy mercuribenzoate sodium salt		NG-16777-100MG	100MG	138-85-2
5-Hydroxy-1,4-naphthoquinone		NG-14930-25MG	25MG	481-39-0
8-Hydroxy-1.3.6-pyrenetrisulfonic acid trisodium salt		NG-14932-10MG	10MG	6358-69-6
3-Hydroxy-1.3-diphenyltriazene		NG-16750-100MG	100MG	
2-Hydroxy-1.4-naphthoquinone		NG-16839-100MG	100MG	83-72-7
2-Hydroxy-1-naphthaldehyde		NG-16837-100MG	100MG	708-06-5
2-Hydroxy-1-naphthoic acid		NG-16782-1G	1G	2283-08-1
1-(2-Hydroxy-1-naphthylazo)-naphthol-4-sulfonic acid zinc salt		NG-16787-1G	1G	
3-Hydroxy-1-propanesulfonic acid sodium salt		NG-16793-1G	1G	3542-44-7
5-Hydroxy-2-(hydroxymethyl)-4-pyrone		NG-16773-1G	1G	501-30-4
1-Hydroxy-2-acetonaphthone		NG-16737-1G	1G	711-79-5
3-Hydroxy-2-butanone(Technical)		N-10725-1G	1G	513-86-0
3-Hydroxy-2-hydroxymethyl pyridine hydrochloride		NG-16762-1G	1G	
3-Hydroxy-2-methyl-4-pyrone		NG-16829-100MG	100MG	118-71-8
3-Hydroxy-2-naphthoic acid		NG-16781-1G	1G	92-70-6
1-Hydroxy-2-naphthoic acid		N-10062-1G	1G	86-48-6
6-Hydroxy-2-naphthyl disulfide		NG-15577-100MG	100MG	
5-Hydroxy-2-nitrobenzaldehyde		NG-16785-1G	1G	42454-06-8
3-Hydroxy-2-nitrobenzoic acid		NG-16844-10MG	10MG	
3-Hydroxy-2-nitropyridine		NG-16848-100MG	100MG	15128-82-2
o-(2-Hydroxy-3.6-disulfo-1-naphthylazo)benzenearsonic acid disodium salt		NG-16748-100MG	100MG	
4-Hydroxy-3-methoxy cinnamic acid		NG-16778-1G	1G	1135-24-6
4-Hydroxy-3-methoxybenzoic acid		NG-16803-100MG	100MG	121-34-6
4-Hydroxy-3-methoxybenzylamine hydrochloride		NG-16814-100MG	100MG	7149-10-2
2-Hydroxy-3-methyl benzoic acid		NG-16806-1G	1G	83-40-9
4-Hydroxy-3-nitrobenzaldehyde		NG-14760-100MG	100MG	3011-34-5
2-Hydroxy-4-(octyloxyl)-benzophenone		NG-10372-1G	1G	1843-05-6
2-Hydroxy-4-[2-hydroxy-3-(methacryloyloxy)-propoxy]benzophen		NG-10373-1G	1G	
2-Hydroxy-4-methoxy-4'-methyl benzophenone		NG-16801-10MG	10MG	1641-17-4
a-Hydroxy-4-methoxyacetophenone		NG-16799-10MG	10MG	4136-21-4
2-Hydroxy-4-methoxy-benzophenone		NG-10374-1G	1G	131-57-7
2'-Hydroxy-4'-methoxy-benzophenone-2-carboxylic acid		NG-10702-1G	1G	4756-45-0
2-Hydroxy-4-methoxy-benzophenone-5-sulfonic acid		NG-10375-1G	1G	4065-45-6
2-Hydroxy-4-methoxy-benzophenone-5-sulfonic acid-trihydrate		NG-10376-1G	1G	4065-45-6
2-Hydroxy-4-methyl benzoic acid		NG-16808-10MG	10MG	50-85-1
7-Hydroxy-4-methyl-1.2-benzopyrone		NG-16811-10MG	10MG	90-33-5
3-Hydroxy-4-nitro benzoic acid		NG-16784-1G	1G	619-14-7
3-Hydroxy-4-nitrobenzaldehyde		NG-14950-100MG	100MG	704-13-2
6-Hydroxy-5-isopropenyl-3-methyl-3-dihydrobenzofuran		NG-16789-10MG	10MG	
2-Hydroxy-5-methoxybenzoic acid		NG-16776-1G	1G	2612-02-4
2-Hydroxy-5-nitropyridine		NG-16847-100MG	100MG	5418-51-9
8-Hydroxy-5-nitroquinoline		NG-16851-100MG	100MG	4008-48-4
4-Hydroxy-6-methyl-2-pyrone		NG-16830-100MG	100MG	675-10-5
2-Hydroxy-6-methylpyridine		NG-16828-100MG	100MG	3279-76-3
1-Hydroxy-9-fluorenone		NG-16783-10MG	10MG	6344-60-1
a-Hydroxyacetamide		NG-16765-10MG	10MG	
p-Hydroxyacetophenone		N-12777-1G	1G	99-93-4
m-Hydroxyacetophenone		NG-16736-1G	1G	121-71-1
o-Hydroxyacetophenone		N-12685-1G	1G	118-93-4
1-Hydroxyanthraquinone		N-10063-500MG	500MG	129-43-1
3-Hydroxybenzaldehyde		NG-16740-1G	1G	100-83-4
4-Hydroxybenzaldehyde		N-10830-1G	1G	123-08-0
2-Hydroxybenzimidazole		NG-16741-100MG	100MG	615-16-7
3-Hydroxybenzoic acid		NG-16743-1G	1G	99-06-9
4-Hydroxybenzoic acid		N-10831-1G	1G	99-96-7
p-Hydroxybenzoic acid hydrazide		NG-16766-1G	1G	5351-23-5
m-Hydroxybenzophenone		NG-16768-100MG	100MG	13020-57-0
2-Hydroxybenzyl alcohol		NG-16747-1G	1G	90-01-7
4-Hydroxybenzyl alcohol		NG-16742-1G	1G	623-05-2
3-Hydroxybenzyl alcohol		NG-16745-1G	1G	620-24-6
3-Hydroxycarbofuran		N-10726-50MG	50MG	16655-82-6
3-Hydroxycarbofuran Solution	100 ug/ml in Acetonitrile	S-10726A1-1ML	1ML	16655-82-6
3-Hydroxycarbofuran Solution	100 ug/ml in Acetonitrile	S-10726A1-5ML	5ML	16655-82-6
1-Hydroxychlordene Solution	100 ug/ml in Methanol	S-12942M1-1ML	1ML	
3-Hydroxycinnamic acid		NG-14834-1G	1G	14755-02-3
2-Hydroxycinnamic acid		NG-14846-1G	1G	614-60-8
4-Hydroxycinnamic acid		NG-16746-1G	1G	7400-08-0
7-Hydroxycoumarin		MET-13750A-1G	1G	93-35-6
4-Hydroxycoumarin		MET-13750B-1G	1G	1076-38-6
5-Hydroxy-DL-lysine hydrochloride		NG-16764-100MG	100MG	13204-98-3
Hydroxyethoxyethoxy ethyl laurate		NG-S123-1G	1G	
Hydroxyethoxyethoxy ethyl oleate		NG-S166-1G	1G	
Hydroxyethoxyethyl laurate		NG-S122-1G	1G	
Hydroxyethoxyethyl oleate		NG-S165-1G	1G	
2-Hydroxyethyl acetate(Technical)		N-10377-500MG	500MG	542-59-6
2-Hydroxyethyl acrylate		NG-16751-1G	1G	818-61-1
Hydroxyethyl cellulose		NG-14927-1G	1G	9004-62-0
b-Hydroxyethyl ethylaniline		NG-16755-1G	1G	92-50-2
Hydroxyethyl laurate		NG-S121-1G	1G	
2-Hydroxyethyl triethyl ammonium iodide		NG-16754-1G	1G	5957-17-5
2-Hydroxyethylbenzyl coco imidazolinium chloride		NG-S625-1G	1G	
1-Hydroxyethylidene-1,1-diphosphonic acid		NG-CDF18-1G	1G	2809-21-4
1-Hydroxyethylidene-1,1-diphosphonic acid disodium salt		NG-CDF19-1G	1G	7414-83-7
1-Hydroxyethylidene-1,1-diphosphonic acid trisodium salt		NG-CDF20-1G	1G	2666-14-0
2-Hydroxyethyl-n-octyl sulphide		N-10378-1G	1G	3547-33-9
2-Hydroxyethyl-n-octyl sulphide Solution	100 ug/ml in Methanol	S-10378M1-1ML	1ML	3547-33-9
3-Hydroxyflavone		NG-14759-100MG	100MG	577-85-5
Hydroxyhydroquinone		NG-16788-10MG	10MG	533-73-3
2-Hydroxyisobutyric acid		NG-16763-1G	1G	594-61-6
4-Hydroxyisophthalic acid		NG-16775-1G	1G	636-46-4
5-Hydroxyisoquinoline		NG-14767-100MG	100MG	2439-04-5
Hydroxylamine hydrochloride(Technical)		N-12195-1G	1G	5470-11-1
Hydroxylamine sulfate		NG-16767-1G	1G	10039-54-0
trans-4-Hydroxy-L-proline		NG-16791-1G	1G	51-35-4
o-Hydroxymercuribenzoic acid		NG-16779-100MG	100MG	
o-(Hydroxymercuric)benzoic acid cyclic anhydride		NG-16771-100MG	100MG	

Chem Service's Quality Management System is Certified to the Internationally Recognized ISO 9001, ISO 17025, & ISO Guide 34 Quality Standards.

Product Name	Concentration and Solvent	Part Number	Size	CAS Number
5-(Hydroxymethyl)furfural		N-10891-100MG	100MG	**67-47-0**
2-Hydroxymethyl-1.4-benzo-dioxan		NG-16772-1G	1G	**3663-82-9**
2-Hydroxymethyl-2-methyl-1,3-propanediol		N-10379-1G	1G	**77-85-0**
2-Hydroxymethyl-4-methyl-thio-o-cresol		NG-16770-100MG	100MG	
5-Hydroxymethyl-6-methyluracil		NG-16823-10MG	10MG	**147-61-5**
2-(6-Hydroxy-m-tolyl)-benzotriazole		NG-10257-1G	1G	
p-Hydroxy-N,N-dimethylbenzene sulfonamide		MET-11944B-10MG	10MG	**15020-57-2**
6-Hydroxynicotinic acid		NG-14924-100MG	100MG	**5006-66-6**
3-Hydroxy-N-methylpiperidine		NG-16827-100MG	100MG	**3554-74-3**
4-Hydroxy-N-methylpiperidine		NG-16774-1G	1G	**106-52-5**
2-Hydroxy-p-anisaldehyde		NG-14844-100MG	100MG	**673-22-3**
p-Hydroxyphenoxyacetic acid		NG-16786-1G	1G	**1878-84-8**
p-Hydroxyphenyl sulfone		NG-16792-1G	1G	**80-09-1**
2-(o-Hydroxyphenyl)benzoxazole		NG-16795-100MG	100MG	**835-64-3**
p-Hydroxyphenylacetic acid		NG-16790-1G	1G	**156-38-7**
p-Hydroxyphenylarsonic acid		NG-15453-1G	1G	**98-14-6**
2-(4-Hydroxyphenylazo)benzoic acid		NG-16739-100MG	100MG	**1634-82-8**
3-Hydroxyphenylurea		NG-16854-1G	1G	**701-82-6**
4-Hydroxypiperidine		NG-16858-100MG	100MG	**5382-16-1**
3-Hydroxypiperidine hydrochloride		NG-16865-100MG	100MG	**64051-79-2**
2-Hydroxypropionitrile		N-10380-1G	1G	**78-97-7**
2-Hydroxypropionitrile Solution	100 ug/ml in Methylene chloride	S-10380X1-1ML	1ML	**78-97-7**
2-Hydroxypropionitrile Solution	100 ug/ml in Methylene chloride	S-10380X1-5ML	5ML	**78-97-7**
o-Hydroxypropiophenone		NG-16868-100MG	100MG	**610-99-1**
p-Hydroxypropiophenone		NG-16794-1G	1G	**70-70-2**
Hydroxypropyl cellulose		NG-15646-1G	1G	**9004-64-2**
Hydroxypropyl methylcellulose		NG-14964-100MG	100MG	**9004-65-3**
2-(g-Hydroxypropyl)benzimidazole		NG-16796-200MG	200MG	**N/A**
2-Hydroxypyrazine Solution	100 ug/ml in Methanol	MET-13760BM1-1ML	1ML	**6270-63-9**
2-Hydroxypyridine		NG-16869-100MG	100MG	**142-08-5**
3-Hydroxypyridine		NG-16871-100MG	100MG	**109-00-2**
8-Hydroxyquinaldine		NG-16797-1G	1G	**826-81-3**
4-Hydroxyquinazoline		NG-15438-500MG	500MG	**491-36-1**
8-Hydroxyquinolin-5-sulfonic acid		NG-16798-1G	1G	**84-88-8**
8-Hydroxyquinoline		N-10965-1G	1G	**148-24-3**
5-Hydroxyquinoline		NG-14908-25MG	25MG	**578-67-6**
8-Hydroxyquinoline Solution	100 ug/ml in Methanol	S-10965M1-1ML	1ML	**148-24-3**
12-Hydroxystearic acid(Technical)		N-10249-1G	1G	**106-14-9**
3-Hydroxytetrahydrofuran		NG-16874-100MG	100MG	**453-20-3**
3-Hydroxytyramine hydrobromide		NG-15572-100MG	100MG	**645-31-8**
Hydroxyurea		NG-16875-100MG	100MG	**127-07-1**
Hymexazole		N-12196-25MG	25MG	**10004-44-1**
Hymexazole Solution	100 ug/ml in Methanol	S-12196M1-1ML	1ML	**10004-44-1**
Hypoxanthine		NG-16824-1G	1G	**68-94-0**
Icaridin		N-12197-100MG	100MG	**119515-38-7**
Imazalil		N-12198-100MG	100MG	**35554-44-0**
Imazalil Solution	100 ug/ml in Acetonitrile	S-12198A1-1ML	1ML	**35554-44-0**
Imazalil Solution	100 ug/ml in Hexane	S-12198J1-1ML	1ML	**35554-44-0**
Imazalil sulfate		N-12199-100MG	100MG	**60534-80-7**
Imazalil sulfate Solution	100 ug/ml in H2O	S-12199F1-1ML	1ML	**60534-80-7**
Imazamethabenz-methyl		N-12200-100MG	100MG	**81405-85-8**
Imazamethabenz-methyl Solution	100 ug/ml in Acetonitrile	S-12200A1-1ML	1ML	**81405-85-8**
Imazamethabenz-methyl Solution	100 ug/ml in Toluene	S-12200U1-1ML	1ML	**81405-85-8**
Imazamox		N-12201-250MG	250MG	**114311-32-9**
Imazamox Solution	100 ug/ml in Acetonitrile	S-12201A1-1ML	1ML	**114311-32-9**
Imazamox Solution	100 ug/ml in t-Butylmethyl ether	S-12201T1-1ML	1ML	**114311-32-9**
Imazapic		N-12202-250MG	250MG	**104098-48-8**
Imazapic Solution	100 ug/ml in Acetonitrile	S-12202A1-1ML	1ML	**104098-48-8**
Imazapyr (TM)		N-12203-100MG	100MG	**81334-34-1**
Imazapyr (TM) Solution	100 ug/ml in Acetonitrile	S-12203A1-1ML	1ML	**81334-34-1**
Imazaquin		N-12204-100MG	100MG	**81335-37-7**
Imazaquin Solution	100 ug/ml in Acetonitrile	S-12204A1-1ML	1ML	**81335-37-7**
Imazaquin Solution	100 ug/ml in T-butylmethyl	S-12204T1-1ML	1ML	**81335-37-7**
Imazethapyr		N-12205-100MG	100MG	**81335-77-5**
Imazethapyr Solution	100 ug/ml in Methanol	S-12205M1-1ML	1ML	**81335-77-5**
Imazosulfuron		N-13818-100MG	100MG	**122548-33-8**
Imazosulfuron	100 ug/ml in Acetonitrile	S-13818A1-1ML	1ML	**122548-33-8**
Imidacloprid		N-12206-500MG	500MG	**138261-41-3**
Imidacloprid olefin		MET-12206-10MG	10MG	**115086-54-9**
Imidacloprid Solution	100 ug/ml in Methanol	S-12206M1-1ML	1ML	**138261-41-3**
Imidacloprid urea		MET-12206A-50MG	50MG	**120868-66-8**
Imidazole		NG-16809-1G	1G	**288-32-4**
Imidazole-4.5-dicarboxylic acid		NG-16816-1G	1G	**570-22-9**
Imidazole-I.J.K-(sodium derivative)		NG-16896-100MG	100MG	**5587-42-8**
2-Imidazolidinethione		N-10381-1G	1G	**96-45-7**
2-Imidazolidinethione Solution	100 ug/ml in Ethyl acetate containing 0.1% of DTT	S-10381H1-1ML	1ML	**96-45-7**
2-Imidazolidinethione Solution	100 ug/ml in Ethyl acetate containing 0.1% of DTT	S-10381H1-5ML	5ML	**96-45-7**
2-Imidazolidinethione Solution	5000 ug/ml in Acetonitrile	S-10381A7-1ML	1ML	**96-45-7**
2-Imidazolidinethione Solution	5000 ug/ml in Acetonitrile	S-10381A7-5ML	5ML	**96-45-7**
2-Imidazolidone		NG-14701-1G	1G	**120-93-4**
Iminobis (methylphosphonic acid)		MET-12135A-500MG	500MG	**6711-48-4**
Iminodiacetonitrile		NG-16897-1G	1G	**628-87-5**
Iminodibenzyl		NG-15626-1G	1G	**494-19-9**
3,3'-Iminodipropionitrile		N-10781-500MG	500MG	**111-94-4**
Imino-N,N-diethanol diacetic acid disodium salt		NG-CDF6-1G	1G	
Iminostilbene		NG-14919-100MG	100MG	**256-96-2**
Imprelis (TM)		N-13826-250MG	250MG	**858956-08-8**
Indan		N-12208-1G	1G	**496-11-7**
Indan Solution	100 ug/ml in Methanol	S-12208M1-5ML	5ML	**496-11-7**
Indan Solution	100 ug/ml in Toluene	S-12208M1-1ML	1ML	**496-11-7**
1.3-Indandione		NG-16812-1G	1G	**606-23-5**
Indanofan		N-12209-100MG	100MG	**133220-30-1**
5-Indanol		NG-16849-1G	1G	**1470-94-6**
1-Indanol		NG-16898-100MG	100MG	**6351-10-6**
2-Indanol		NG-16899-100MG	100MG	**4254-29-9**
1-Indanone		NG-16815-1G	1G	**83-33-0**
Indaziflam		N-13074-100MG	100MG	**950782-86-2**
Indaziflam Solution	100ug/mL in Acetonitrile	S-13074A1-1ML	1ML	**950782-86-2**
Indene		N-12210-1G	1G	**95-13-6**

Product Name	Concentration and Solvent	Part Number	Size	CAS Number
Indene Solution	100 ug/ml in Toluene	S-12210U1-1ML	1ML	**95-13-6**
Indene Solution	100 ug/ml in Toluene	S-12210U1-5ML	5ML	**95-13-6**
Indeno(1,2,3-C,D)pyrene		N-12211-10MG	10MG	**193-39-5**
Indeno(1,2,3-C,D)pyrene Solution	100ug/mL in Methanol	S-12211M1-1ML	1ML	**193-39-5**
Indeno(1,2,3-C,D)pyrene Solution	100ug/mL in Methanol	S-12211M1-5ML	5ML	**193-39-5**
Indeno(1,2,3-C,D)pyrene Solution	100 ug/ml in Toluene	S-12211U1-1ML	1ML	**193-39-5**
Indeno(1,2,3-C,D)pyrene Solution	100 ug/ml in Toluene	S-12211U1-5ML	5ML	**193-39-5**
Indeno(1.2.3-C.D)pyrene (13C6) Solution	100ug/ml in n-Nonane	S-FC83S-1.2ML	1.2ML	
Indeno(1.2.3-C.D)pyrene (d12)		N-FD83-E-0.01G	0.01G	
Indeno(1.2.3-C.D)pyrene (d12) Solution	200ug/ml in Isooctane	S-FD83S-1.2ML	1.2ML	
Indigo blue		NG-BS92-1G	1G	**482-89-3**
Indigo carmine		NG-BS93-1G	1G	**860-22-0**
Indium hydroxide		NG-I3340-1G	1G	**20661-21-6**
Indium metal		NG-RE110-100MG	100MG	**7440-74-6**
Indium oxide		NG-RE120-100MG	100MG	**1312-43-2**
Indole		N-12212-500MG	500MG	**120-72-9**
Indole Solution	1000 ug/ml in Methylene chloride	S-12212X4-1ML	1ML	**120-72-9**
Indole Solution	1000 ug/ml in Methylene chloride	S-12212X4-5ML	5ML	**120-72-9**
Indole-2-carboxylic acid		NG-16800-1G	1G	**1477-50-5**
3-Indole-3-acetaldehyde sodium bisulfite		NG-14939-10MG	10MG	**20095-27-6**
Indole-3-carboxaldehyde		NG-16822-1G	1G	**487-89-8**
Indole-3-pyruvic acid		NG-14933-10MG	10MG	**392-12-1**
Indole-5-carboxylic acid		NG-16901-10MG	10MG	**1670-81-1**
3-Indoleacetic acid		N-10727-250MG	250MG	**87-51-4**
3-Indoleacetic acid Solution	100 ug/ml in Acetonitrile	S-10727A1-1ML	1ML	**87-51-4**
3-Indoleacetic acid Solution	100 ug/ml in T-butylmethyl Ether	S-10727T1-1ML	1ML	**87-51-4**
3-Indolebutyric acid		N-10728-100MG	100MG	**133-32-4**
3-Indolebutyric acid Solution	100 ug/ml in Acetonitrile	S-10728A1-1ML	1ML	**133-32-4**
3-Indolebutyric acid Solution	100 ug/ml in T-butylmethyl Ether	S-10728T1-1ML	1ML	**133-32-4**
3-Indolepropionic acid		N-10729-1G	1G	**830-96-6**
3-Indolepropionic acid Solution	100 ug/ml in Acetonitrile	S-10729A1-1ML	1ML	**830-96-6**
3-Indolepropionic acid Solution	100 ug/ml in T-butylmethyl Ether	S-10729T1-1ML	1ML	**830-96-6**
Indoline		NG-16902-100MG	100MG	**496-15-1**
Inositol(Technical)		N-12214-500MG	500MG	**87-89-8**
Internal Standard Mixture - 525	500 ug/ml in Acetone	M-IS525B3-1ML	1ML	
Internal Standard Mixture - 525	500 ug/ml in Acetone	M-IS525B3-5ML	5ML	
Internal Standard Mixture #3 - 502.2	2000 ug/ml in Methanol	M-IS5021M5-1ML	1ML	
Internal Standards Mixture - 8260B	2500 ug/ml in Methanol	M-IS8260AM6-1ML	1ML	
Internal Standards Mixture #1 - Method 502/524/8021	100 ug/ml in Methanol	M-ISV502M1-1ML	1ML	
Internal Standards Mixture High Concentration - 524.2	2000 ug/ml in Methanol	M-ISVH524M5-1ML	1ML	
Internal Standards Mixture-8260	100 ug/ml in Methanol	M-IS8260M1-1ML	1ML	
Iodic acid-crystal		NG-I3350-1G	1G	**7782-68-5**
Iodine monochloride		NG-16813-1G	1G	**7790-99-0**
2-Iodo-1.1.1-trifluoroethane		NG-16911-100MG	100MG	**353-83-3**
1-Iodo-4-nitrobenzene		NG-16908-100MG	100MG	**636-98-6**
Iodoacetamide		NG-14948-250MG	250MG	**144-48-9**
Iodoacetic acid		NG-16805-1G	1G	**64-69-7**
Iodoacetonitrile		NG-16817-1G	1G	**624-75-9**
o-Iodoaniline		NG-16818-1G	1G	**615-43-0**
p-Iodoaniline		NG-16820-1G	1G	**540-37-4**
Iodobenzene		N-12215-1G	1G	**591-50-4**
o-Iodobenzoic acid		NG-16807-1G	1G	**88-67-5**
p-Iodobenzonitrile		NG-14961-100MG	100MG	**3058-39-7**
m-Iodobenzylamine hydrochloride		NG-14917-100MG	100MG	**3718-88-5**
2-Iodobutane		NG-16810-1G	1G	**513-48-4**
1-Iodobutane		NG-16821-1G	1G	**542-69-8**
1-Iododecane		NG-16819-1G	1G	**2050-77-3**
Iodofenphos Solution	100 ug/ml in Acetone	S-12216B1-5ML	5ML	**18181-70-9**
Iodofenphos Solution	100 ug/ml in Acetone	S-12216B1-1ML	1ML	**18181-70-9**
Iodoform		N-12217-500MG	500MG	**75-47-8**
1-Iodohexane		NG-16825-1G	1G	**638-45-9**
1-Iodonaphthalene		N-10064-1G	1G	**90-14-2**
1-Iodooctane		NG-16831-1G	1G	**629-27-6**
2-Iodooctane		NG-16832-1G	1G	
4-Iodophenol		NG-16910-100MG	100MG	**540-38-5**
2-(p-Iodophenyl)-3-(p-nitrophenyl)-5-phenyl-2H-tetrazolium chloride		NG-16833-100MG	100MG	**146-68-9**
1-Iodopropane		N-10065-1G	1G	**107-08-4**
2-Iodopropane		N-10383-1G	1G	**75-30-9**
b-Iodopropionic acid		NG-16836-1G	1G	**141-76-4**
Iodosulfuron-methyl-sodium		N-13923-10MG	10MG	**144550-36-7**
p-Iodotoluene		N-12778-500MG	500MG	**624-31-7**
o-Iodotoluene		NG-16838-1G	1G	**615-37-2**
Ioxynil octanoate		N-12218-100MG	100MG	**3861-47-0**
Ioxynil octanoate Solution	100 ug/ml in Acetonitrile	S-12218A1-1ML	1ML	**3861-47-0**
Ioxynil octanoate Solution	100 ug/ml in Toluene	S-12218U1-1ML	1ML	**3861-47-0**
Ioxynil-methyl		MET-10794A-100MG	100MG	**3336-40-1**
Iprobenfos		N-12219-250MG	250MG	**26087-47-8**
Iprobenfos Solution	100 ug/ml in Acetonitrile	S-12219A1-1ML	1ML	**26087-47-8**
Iprobenfos Solution	100 ug/ml in Toluene	S-12219U1-1ML	1ML	**26087-47-8**
Iprodione		N-12220-100MG	100MG	**36734-19-7**
Iprodione Solution	100 ug/ml in Acetonitrile	S-12220A1-1ML	1ML	**36734-19-7**
Iproniazid phosphate		NG-16840-1G	1G	**305-33-9**
Iprovalicarb		N-13924-10MG	10MG	**140923-17-7**
Iris blue B (Lacmoid)		NG-BS104-1G	1G	**42249-61-6**
Iron metal-filings		NG-I3360-1G	1G	**7439-89-6**
Iron naphthenate (80% in mineral spirits)		NG-S103-1G	1G	**1338-14-3**
Iron stearate		NG-S102-1G	1G	**555-36-2**
Isatin		N-12221-1G	1G	**91-56-5**
Isatoic anhydride		NG-16918-1G	1G	**118-48-9**
Isazophos		N-12222-100MG	100MG	**42509-80-8**
Isazophos Solution	100 ug/ml in Acetonitrile	S-12222A1-1ML	1ML	**42509-80-8**
Isazophos Solution	100 ug/ml in Toluene	S-12222U1-1ML	1ML	**42509-80-8**
Isethionic acid sodium salt		NG-16842-1G	1G	**1562-00-1**
Ismelin sulfate		NG-16841-100MG	100MG	**60-02-6**
Isoamyl acetate		N-12224-1G	1G	**123-92-2**
Isoamyl alcohol		N-12225-1G	1G	**123-51-3**
Isoamyl benzyl ether		N-12226-1G	1G	**122-73-6**
Isoamyl ether		N-12227-500MG	500MG	**544-01-4**
Isoamyl nitrite(Technical)		N-12228-1G	1G	**110-46-3**
Isoamyl salicylate		NG-14955-1G	1G	**87-20-7**
Isoamylacetoacetate		NG-16926-10MG	10MG	**2308-18-1**

Chem Service's Quality Management System is Certified to the Internationally Recognized ISO 9001, ISO 17025, & ISO Guide 34 Quality Standards.

Product Name	Concentration and Solvent	Part Number	Size	CAS Number
Isoamylamine		N-12229-500MG	500MG	**107-85-7**
Isoamyl-benzoate		NG-16930-1G	1G	**94-46-2**
Isoamyl-n-butyrate		NG-14947-1G	1G	**106-27-4**
Isobenzan		N-12231-10MG	10MG	**297-78-9**
Isobenzan Solution	100 ug/ml in Methanol	S-12231M1-1ML	1ML	**297-78-9**
Isobornyl thiocyanoacetate		N-12232-1G	1G	**115-31-1**
Isobornyl thiocyanoacetate Solution	100 ug/ml in Acetonitrile	S-12232A1-1ML	1ML	**115-31-1**
Isobornyl thiocyanoacetate Solution	100 ug/ml in Toluene	S-12232U1-1ML	1ML	**115-31-1**
Isobutyl acetate		N-12233-1G	1G	**110-19-0**
Isobutyl alcohol		N-12234-1G	1G	**78-83-1**
Isobutyl alcohol Solution	100 ug/ml in Methanol	S-12234M1-1ML	1ML	**78-83-1**
Isobutyl alcohol Solution	100 ug/ml in Methanol	S-12234M1-5ML	5ML	**78-83-1**
Isobutyl chloroformate		NG-15366-1G	1G	**543-27-1**
Isobutyl cyclohexyl phthalate		NG-12235-1G	1G	
Isobutyl iodide		NG-16843-1G	1G	**513-38-2**
Isobutyl mercaptan		N-12236-1G	1G	**513-44-0**
Isobutyl methacrylate		NG-16931-100MG	100MG	**97-86-9**
Isobutyl oleate		NG-12237-1G	1G	
Isobutyl palmitate		NG-12238-1G	1G	
Isobutyl vinyl ether		N-12240-1G	1G	**109-53-5**
5-Isobutyl-5-(2-tetrahydropyranyl)barbituric acid		NG-16845-100MG	100MG	
Isobutylamine		N-12241-1G	1G	**78-81-9**
Isobutylbenzene		NG-15399-1G	1G	**538-93-2**
Isobutylsulfide		NG-15418-1G	1G	**592-65-4**
Isobutyraldehyde		N-12242-1G	1G	**78-84-2**
Isobutyraldehyde (DNPH Derivative)		N-12243-100MG	100MG	**2057-82-1**
Isobutyraldehyde (DNPH Derivative) Solution	100ug/mL in Acetonitrile	S-12243A1-1ML	1ML	**2057-82-1**
Isobutyraldehyde (DNPH Derivative) Solution	100ug/mL in Acetonitrile	S-12243A1-5ML	5ML	**2057-82-1**
Isobutyraldehyde Solution	1000 ug/ml in Toluene	S-12242U4-1ML	1ML	**78-84-2**
Isobutyraldehyde Solution	1000 ug/ml in Toluene	S-12242U4-5ML	5ML	**78-84-2**
Isobutyramide		NG-16932-1G	1G	**563-83-7**
Isobutyric acid		N-13804-1G	1G	**79-31-2**
Isobutyronitrile		N-12244-1G	1G	**78-82-0**
Isobutyrophenone		NG-16846-1G	1G	**611-70-1**
Isocarbostyril		NG-14946-100MG	100MG	**491-30-5**
Isocetyl stearate		NG-12245-1G	1G	
Isochroman		NG-16850-1G	1G	**493-05-0**
Isodecyl isotridecyl phthalate (Technical)		N-12933-1G	1G	**85168-77-0**
Isodecyl nonanoate		NG-12246-1G	1G	
Isodrin		N-12248-100MG	100MG	**465-73-6**
Isodrin Solution	100 ug/ml in Methanol	S-12248M1-1ML	1ML	**465-73-6**
Isodrin Solution	100 ug/ml in Methanol	S-12248M1-5ML	5ML	**465-73-6**
Isoeugenol		NG-16835-1G	1G	**97-54-1**
Isofenphos		N-12249-100MG	100MG	**25311-71-1**
Isofenphos Solution	100 ug/ml in Acetonitrile	S-12249A1-1ML	1ML	**25311-71-1**
Isofenphos Solution	100 ug/ml in Toluene	S-12249U1-1ML	1ML	**25311-71-1**
Isofenphos-des-N-isopropyl		MET-12249C-100MG	100MG	**25205-08-7**
Isofenphos-des-N-isopropyl Solution	100 ug/ml in Hexane	MET-12249AJ1-1ML	1ML	**25205-08-7**
Isofenphos-des-N-isopropyl-O-analogue Solution	100 ug/ml in Hexane	MET-12249BJ1-1ML	1ML	**31120-83-9**
Isofenphos-Methyl		N-12250-50MG	50MG	**99675-03-3**
Isohexyl laurate		NG-12251-1G	1G	
Isohexylbenzyl phthalate(Technical)		N-12252-1G	1G	
Isomalathion Solution	100 ug/ml in Hexane	MET-12346AJ1-1ML	1ML	**3344-12-5**
Isomerized terphenyl		NG-12253-1G	1G	
Isonicotinamide		NG-16935-1G	1G	**1453-82-3**
Isonicotinic acid		N-12254-1G	1G	**55-22-1**
Isonicotinic acid hydrazide		NG-16853-1G	1G	**54-85-3**
Isonicotinic acid N-oxide		NG-16934-1G	1G	**13602-12-5**
Isonicotinoyl chloride hydrochloride		NG-16938-100MG	100MG	**39178-35-3**
Isonipecotamide		NG-16939-10MG	10MG	**39546-32-2**
Isonipecotic acid		NG-16826-1G	1G	**498-94-2**
Isonitrosoacetophenone		NG-15716-500MG	500MG	**532-54-7**
Isooctyl alcohol		NG-16855-1G	1G	**26952-21-6**
Isooctyl benzyl phthalate		NG-12255-1G	1G	
Isooctyl epoxystearate		NG-12256-1G	1G	
Isooctyl isodecyl adipate		NG-12257-1G	1G	
Isooctyl isodecyl phthalate		NG-12258-1G	1G	
Isooctyl palmitate		NG-12259-1G	1G	
Isooctyl stearate		NG-12260-1G	1G	
Isooctyl thioglycolate		NG-16857-1G	1G	**25103-09-7**
Isophorone		N-12261-1G	1G	**78-59-1**
Isophorone (3-methyl-d3;2,4,4,6,66-d5)		N-FD54-A-0.1G	0.1G	
Isophorone (DNPH Derivative)		N-12270-100MG	100MG	**93445-21-7**
Isophorone diisocyanate-1-(2-pyridyl piperazine)		N-12910-100MG	100MG	**53887-44-8**
Isophorone Solution	100 ug/ml in Methanol	S-12261M1-1ML	1ML	**78-59-1**
Isophorone Solution	100 ug/ml in Methanol	S-12261M1-5ML	5ML	**78-59-1**
Isophthalaldehyde		NG-16940-10MG	10MG	**626-19-7**
Isophthalic acid		N-12262-1G	1G	**121-91-5**
Isophthalic dihydrazide		NG-14995-100MG	100MG	**2760-98-7**
Isoprene		N-12263-1G	1G	**78-79-5**
Isoprene sulfone		NG-16852-1G	1G	**1193-10-8**
Isoprocarb		N-12264-250MG	250MG	**2631-40-5**
Isoprocarb Solution	100ug/mL in Acetonitrile	S-12264A1-1ML	1ML	**2631-40-5**
Isoprocarb Solution	100 ug/ml in Toluene	S-12264U1-1ML	1ML	**2631-40-5**
Isopropalin		N-12265-250MG	250MG	**33820-53-0**
Isopropalin Solution	100 ug/ml in Acetonitrile	S-12265A1-1ML	1ML	**33820-53-0**
Isopropalin Solution	1000 ug/ml in Hexane	S-12265J4-1ML	1ML	**33820-53-0**
Isopropalin Solution	1000 ug/ml in Hexane	S-12265J4-5ML	5ML	**33820-53-0**
Isopropenyl acetate		N-12266-1G	1G	**108-22-5**
2-Isopropoxyphenol		MET-11128A-250MG	250MG	**4812-20-8**
3-Isopropoxypropylamine		NG-16943-1G	1G	**2906-12-9**
Isopropyl acetate		N-12223-1G	1G	**108-21-4**
Isopropyl alcohol		N-12267-1G	1G	**67-63-0**
Isopropyl bromoacetate		NG-16947-1G	1G	**29921-57-1**
Isopropyl diethyl malonate		NG-16862-1G	1G	**759-36-4**
Isopropyl disulfide		NG-16867-1G	1G	**4253-89-8**
Isopropyl ether		N-12268-250MG	250MG	**108-20-3**
Isopropyl isocyanate		NG-16951-100MG	100MG	**1795-48-8**
Isopropyl mercaptan		N-12269-1G	1G	**75-33-2**

Product Name	Concentration and Solvent	Part Number	Size	CAS Number
Isopropyl myristate		NG-12270-1G	1G	**110-27-0**
Isopropyl oleate		NG-12271-1G	1G	**112-11-8**
Isopropyl palmitate		NG-12272-1G	1G	**142-91-6**
Iso-propyl salicylate		NG-16964-10MG	10MG	**607-85-2**
Isopropyl stearate		NG-12273-1G	1G	
Isopropyl sulfide		NG-13922-1G	1G	**625-80-9**
2-Isopropyl-6-methyl-4-pyrimidinol		MET-11621B-1G	1G	**2814-20-2**
Isopropylamine		N-12275-1G	1G	**75-31-0**
Isopropylamine petroleum sulfonate		NG-S436-1G	1G	
1-(Isopropylamino)-3-(a-naphthoxy)-2-propanol hydrochloride		NG-16864-100MG	100MG	**318-98-9**
2-Isopropylamino-4,6-dichloro-s-triazine		N-12983-10MG	10MG	**3703-10-4**
Isopropylbenzene		N-12276-1G	1G	**98-82-8**
Isopropylbenzene Solution	100 ug/ml in Methanol	S-12276M1-1ML	1ML	**98-82-8**
Isopropylbenzene Solution	100 ug/ml in Methanol	S-12276M1-5ML	5ML	**98-82-8**
4-Isopropylbenzyl alcohol		NG-16945-100MG	100MG	**536-60-7**
3-Isopropylcatechol		NG-16948-100MG	100MG	**2138-48-9**
Isopropylester of lanolin fatty acids		NG-S2261-1G	1G	
Isopropylglycidyl ether		N-12277-1G	1G	**4016-14-2**
Isopropylidene adenosine		NG-17605-1G	1G	**362-75-4**
2-Isopropylphenol		NG-16859-1G	1G	**88-69-7**
3-Isopropylphenol		NG-16954-1G	1G	**618-45-1**
p-Isopropyltoluene		N-12779-1G	1G	**99-87-6**
p-Isopropyltoluene Solution	100 ug/ml in Methanol	S-12779M1-1ML	1ML	**99-87-6**
p-Isopropyltoluene Solution	100 ug/ml in Methanol	S-12779M1-5ML	5ML	**99-87-6**
Isoprothiolane		N-12278-250MG	250MG	**50512-35-1**
Isoprothiolane Solution	100 ug/ml in Acetonitrile	S-12278A1-1ML	1ML	**50512-35-1**
Isoprothiolane Solution	100 ug/ml in T-butylmethyl Ether	S-12278T1-1ML	1ML	**50512-35-1**
Isoproturon		N-12279-100MG	100MG	**34123-59-6**
Isoproturon Solution	100 ug/ml in Acetonitrile	S-12279A1-1ML	1ML	**34123-59-6**
Isoquinoline		N-12280-1G	1G	**119-65-3**
Isoquinoline-N-oxide		NG-16968-100MG	100MG	**1532-72-5**
Isosafrole		N-12281-1G	1G	**120-58-1**
Isosafrole Solution	100 ug/ml in Methanol	S-12281M1-1ML	1ML	**120-58-1**
Isosafrole Solution	100 ug/ml in Methanol	S-12281M1-5ML	5ML	**120-58-1**
Isosorbide dimethyl ether		NG-16970-1G	1G	**5306-85-4**
Isostearic amido alkyl dimethylamine		NG-S574-1G	1G	**67799-04-6**
Isostearyl neopentylate		NG-12282-1G	1G	
Isovaleraldehyde		N-12283-1G	1G	**590-86-3**
Isovaleraldehyde (DNPH Derivative)		N-12284-100MG	100MG	**2256-01-1**
Isovaleraldehyde (DNPH Derivative) Solution	100ug/mL in Acetonitrile	S-12284A1-1ML	1ML	**2256-01-1**
Isovaleraldehyde (DNPH Derivative) Solution	100ug/mL in Acetonitrile	S-12284A1-5ML	5ML	**2256-01-1**
Isovaleraldehyde Solution	1000 ug/ml in Acetonitrile	S-12283A4-1ML	1ML	**590-86-3**
Isovaleraldehyde Solution	1000 ug/ml in Acetonitrile	S-12283A4-5ML	5ML	**590-86-3**
Isovaleric acid		N-13806-1G	1G	**503-74-2**
2-Isovaleryl-1,3-indanedione		N-10384-250MG	250MG	**83-28-3**
2-Isovaleryl-1,3-indanedione Solution	100 ug/ml in Acetonitrile	S-10384A1-1ML	1ML	**83-28-3**
2-Isovaleryl-1,3-indanedione Solution	100 ug/ml in Toluene	S-10384U1-1ML	1ML	**83-28-3**
Isoxaben		N-12285-250MG	250MG	**82558-50-7**
Isoxaben Solution	100 ug/ml in Methanol	S-12285M1-1ML	1ML	**82558-50-7**
Isoxadifen-ethyl		N-12286-100MG	100MG	**163520-33-0**
Isoxaflutole		N-12287-100MG	100MG	**141112-29-0**
Isoxaflutole Solution	100 ug/ml in Acetonitrile	S-12287A1-1ML	1ML	**141112-29-0**
Isoxaflutole Solution	100 ug/ml in Toluene	S-12287U1-1ML	1ML	**141112-29-0**
Isoxazole		NG-16974-100MG	100MG	**288-14-2**
Itaconic acid		N-12288-1G	1G	**97-65-4**
Ivermectin		N-12289-100MG	100MG	**70288-86-7**
Ivermectin Solution	100 ug/ml in Acetonitrile	S-12289A1-1ML	1ML	**70288-86-7**
Ivermectin Solution	100 ug/ml in Toluene	S-12289U1-1ML	1ML	**70288-86-7**
Janus green B		NG-BS7-1G	1G	**2869-83-2**
JP-5 Military Fuel Solution	50000ug/ml in Methylene chloride	S-CSRGO691-1ML	1ML	
JP-5 Military Fuel Solution	50000ug/mL in Methylene chloride	S-CSRGO692-1ML	1ML	
Kadethrine		N-12947-10MG	10MG	**58769-20-3**
Karbutilate		N-12945-250MG	250MG	**4849-32-5**
Kepone (TM) (13C10) Solution	100ug/ml in Nonane	S-FC2441S-1.2ML	1.2ML	
Kerosene(Technical)		N-12293-1G	1G	**8008-20-6**
a-Ketobutyric acid		NG-14944-100MG	100MG	**600-18-0**
2-Ketobutyric acid		NG-15560-1G	1G	
Kinetin		N-12294-250MG	250MG	**525-79-1**
Kinoprene		N-12295-100MG	100MG	**42588-37-4**
Kinoprene Solution	100 ug/ml in Methanol	S-12295M1-1ML	1ML	**42588-37-4**
Kinoprene Solution	1000 ug/ml in t-Butylmethyl ether	S-12295T4-1ML	1ML	**42588-37-4**
Kinoprene Solution	1000 ug/ml in t-Butylmethyl ether	S-12295T4-5ML	5ML	**42588-37-4**
Kresoxim-methyl		N-12296-250MG	250MG	**143390-89-0**
Kresoxim-methyl Solution	100 ug/ml in Acetonitrile	S-12296A1-1ML	1ML	**143390-89-0**
Kresoxim-methyl Solution	100 ug/ml in Toluene	S-12296U1-1ML	1ML	**143390-89-0**
L-(-)-Camphor		NG-14571-100MG	100MG	**464-48-2**
L-(-)-Cystine		N-12297-500MG	500MG	**56-89-3**
L-(-)-Leucine		NG-AA13-1G	1G	**61-90-5**
L-(-)-Tryptophane		NG-AA22-1G	1G	**73-22-3**
L-(-)-Tyrosine		N-12298-500MG	500MG	**60-18-4**
L-(-)-Xylose		NG-CARB23-1G	1G	**609-06-3**
L-(+)-Arginine hydrochloride		NG-AA3-1G	1G	**1119-34-2**
L-(+)-Aspartic acid		NG-14994-1G	1G	**56-84-8**
L-(+)-Citrulline		NG-15788-100MG	100MG	**372-75-8**
L-(+)-Cysteine hydrochloride		NG-AA5-1G	1G	**52-89-1**
L-(+)-Glutamic acid		N-12299-1G	1G	**56-86-0**
L-(+)-Glutamine		NG-16655-1G	1G	**56-85-9**
L-(+)-Histidine monohydrochloride		NG-AA11-1G	1G	**645-35-2**
L-(+)-Lysine monohydrochloride		N-12300-1G	1G	**657-27-2**
L-(+)-Ornithine hydrochloride		NG-17392-1G	1G	**3184-13-2**
L-(+)-Penicillamine		NG-17474-10MG	10MG	**1113-41-3**
L-[+]-Histidine		NG-16724-1G	1G	**71-00-1**
Labeled Compounds Spiking Mixture - 1666	Varied Concentration in Methanol	M-LCS16661M99-1ML	1ML	
Laboratory Performance Check Mixture	Varied Concentration in t-Butylmethyl ether	M-LPC507T99-1ML	1ML	
Laboratory Performance Check Mixture - 508	Varied Concentration in Methyl tert-butyl ether	M-LPC508T99-1ML	1ML	
Laboratory Performance Check Mixture - 531.1	Varied Concentration in Acetonitrile	M-LPC531A99-1ML	1ML	
Lactic acid lithium salt		NG-16872-1G	1G	**867-55-0**
Lactic acid(Technical)		N-12303-1G	1G	**50-21-5**
Lactofen		N-12304-100MG	100MG	**77501-63-4**
Lactofen Solution	100 ug/ml in Acetonitrile	S-12304A1-1ML	1ML	**77501-63-4**
Lactofen Solution	100 ug/ml in Toluene	S-12304U1-1ML	1ML	**77501-63-4**

Chem Service's Quality Management System is Certified to the Internationally Recognized ISO 9001, ISO 17025, & ISO Guide 34 Quality Standards.

Product Name	Concentration and Solvent	Part Number	Size	CAS Number
Lactose monohydrate		N-12305-1G	1G	**64044-51-5**
Lanolin		NG-S27-1G	1G	**8006-54-0**
Lanolin alcohols		NG-S311-1G	1G	
Lanthanum ammonium nitrate		NG-RE130-1G	1G	**10169-00-3**
Lanthanum chloride		NG-I3369-1G	1G	**17272-45-6**
Lanthanum nitrate		NG-I3370-1G	1G	**10277-43-7**
Lanthanum oxide		NG-I3380-1G	1G	**1312-81-8**
Lanthanum sulfate		NG-RE140-1G	1G	**10099-60-2**
Lanthanum, (ingot)		NG-I7020-500MG	500MG	**7439-91-0**
L-Arabinitol		NG-CARB25-1G	1G	**7643-75-6**
L-Arabinose		NG-CARB2-1G	1G	**87-72-9**
Larch turpentine		NG-16876-1G	1G	
L-Ascorbic acid		N-12301-1G	1G	**50-81-7**
Lauric acid		N-12308-1G	1G	**143-07-7**
Lauric acid diethanolamide		NG-S674-1G	1G	**120-40-1**
Lauroguanamine		NG-14974-500MG	500MG	
Lauroyl chloride		N-12309-1G	1G	**112-16-3**
Lauryl dimethylamine oxide		NG-S5521-1G	1G	**70592-80-2**
Lauryl isoquinolinium bromide		NG-S631-1G	1G	**93-23-2**
Lauryl lactate		NG-S293-1G	1G	**6283-92-7**
Lauryl phosphate		NG-16880-1G	1G	
Lauryldimethylbenzyl ammonium chloride		NG-S618-1G	1G	
Laurylpyridinium chloride		NG-S628-1G	1G	**104-74-5**
L-Carnosine		NG-15486-100MG	100MG	**305-84-0**
L-Cinchonidine		NG-15779-1G	1G	**485-71-2**
L-Cysteic acid monohydrate		NG-15833-1G	1G	**498-40-8**
L-Cysteine		NG-15838-1G	1G	**52-90-4**
Lead acetate anhydrous		NG-I3390-1G	1G	**301-04-2**
Lead acetate monobasic		NG-I3395-1G	1G	**1335-32-6**
Lead acetate trihydrate		NG-I60-1G	1G	**6080-56-4**
Lead antimonate		NG-I3400-1G	1G	**13510-89-9**
Lead arsenate(Technical)		N-12310-1G	1G	**7784-40-9**
Lead borate		NG-I3420-1G	1G	**10214-39-8**
Lead carbonate		NG-I3430-1G	1G	**598-63-0**
Lead chloride		NG-I61-1G	1G	**7758-95-4**
Lead chromate		NG-I3440-1G	1G	**7758-97-6**
Lead citrate		NG-I3450-1G	1G	**6107-83-1**
Lead cyanate		NG-I3470-1G	1G	**13453-58-2**
Lead dioxide		NG-I3490-1G	1G	**1309-60-0**
Lead fluoborate-solution		NG-I3500-1G	1G	**13814-96-5**
Lead fluoride		NG-I3510-1G	1G	**7783-46-2**
Lead hydroxide		NG-I3520-1G	1G	**1311-11-1**
Lead iodide anhydrous		NG-I3530-1G	1G	**10101-63-0**
Lead maleate tribasic		NG-12311-1G	1G	**28957-52-0**
Lead metal-granular		NG-I3534-1G	1G	**7439-92-1**
Lead metal-shot		NG-I3532-1G	1G	**7439-92-1**
Lead naphthenate		NG-S106-1G	1G	**61790-14-5**
Lead nitrate		NG-I62-1G	1G	**10099-74-8**
Lead oleate		NG-S105-1G	1G	**1120-46-3**
Lead oxide yellow		NG-I63-1G	1G	**1317-36-8**
Lead oxide-red		NG-I3555-1G	1G	**1314-41-6**
Lead phosphite-dibasic		NG-I3560-1G	1G	**1344-40-7**
Lead phthalate (dibasic)		NG-12312-1G	1G	**17976-43-1**
Lead pyrophosphate		NG-I3570-1G	1G	**13453-66-2**
Lead silicofluoride		NG-I3590-1G	1G	**25808-74-6**
Lead stannate		NG-I3600-1G	1G	**12036-31-6**
Lead stearate		NG-S104-1G	1G	**1072-35-1**
Lead stearate (dibasic)		NG-12313-1G	1G	**56819-09-4**
Lead sulfate		NG-I3610-1G	1G	**7446-14-2**
Lead sulfide		NG-I3620-1G	1G	**1314-87-0**
Lead sulfite		NG-I3630-1G	1G	**2025917**
Lead thiocyanate		NG-I3650-1G	1G	**592-87-0**
Lead titanate		NG-I3655-1G	1G	**12060-00-3**
Lecithin (Soy Phosphatides)		NG-S485-1G	1G	
Lenacil		N-12314-100MG	100MG	**2164-08-1**
Lenacil Solution	100 ug/ml in Methanol	S-12314M1-1ML	1ML	**2164-08-1**
Lepidine		NG-16997-100MG	100MG	**491-35-0**
L-Epinephrine		NG-16476-1G	1G	**51-43-4**
Leptophos		N-12315-100MG	100MG	**21609-90-5**
Leptophos oxon		MET-12315A-50MG	50MG	**25006-32-0**
Leptophos Solution	100 ug/ml in Acetonitrile	S-12315A1-1ML	1ML	**21609-90-5**
Leptophos Solution	100 ug/ml in Toluene	S-12315U1-1ML	1ML	**21609-90-5**
Levulinic acid		N-12317-1G	1G	**123-76-2**
L-Fucose		NG-CARB6-500MG	500MG	**6696-41-9**
L-Galactono-1,4-lactone		NG-14848-50MG	50MG	**1668-08-2**
L-Glutamic acid 5-methyl ester		NG-16635-100MG	100MG	**1499-55-4**
Light green SF		NG-BS47-1G	1G	**5141-20-8**
d-Limonene		N-11560-1G	1G	**5989-27-5**
d-Limonene dimercaptan		NG-16879-1G	1G	
Lindane (BHC gamma isomer)		N-12319-500MG	500MG	**58-89-9**
Lindane (BHC gamma isomer) (13C6) Solution	100ug/ml in n-Nonane	S-FC104S-1.2ML	1.2ML	
Lindane (BHC gamma isomer) (13C6, D6) Solution	100ug/ml in n-Nonane	S-FCD104S-1.2ML	1.2ML	
Lindane (BHC gamma isomer) Solution	100 ug/ml in Toluene	S-12319U1-1ML	1ML	**58-89-9**
Lindane (BHC gamma isomer) Solution	100 ug/ml in Toluene	S-12319U1-5ML	5ML	**58-89-9**
Lindane (BHC gamma isomer) Solution	100 ug/ml in Acetonitrile	S-12319A1-1ML	1ML	**58-89-9**
Linoleic acid		N-12320-500MG	500MG	**60-33-3**
Linoleic acid diethanolamide		NG-S657-1G	1G	**56863-02-6**
Linseed oil		NG-12321-1G	1G	**8001-26-1**
Linuron		N-12322-250MG	250MG	**330-55-2**
Linuron Solution	2500 ug/ml in Acetonitrile	S-12322A6-1ML	1ML	**330-55-2**
Linuron Solution	2500 ug/ml in Acetonitrile	S-12322A6-5ML	5ML	**330-55-2**
Lipidine		NG-16877-1G	1G	
Liquid Volatile Organic Compounds Mixture - 502/524,8021A,82	2000 ug/ml in Methanol	M-LVOC1M5-1ML	1ML	
Liquid Volatile Organic Compounds Mixture - 502/524,8021A,82	200ug/mL Methanol	M-LVOC1M2-1ML	1ML	
Lithium acetate dihydrate		NG-I3660-1G	1G	**546-89-4**
Lithium acetylacetonate		NG-I3675-1G	1G	**19185-99-0**
Lithium amide		NG-I3700-1G	1G	**7782-89-0**
Lithium antimonyl oxalate		NG-I3710-1G	1G	
Lithium arsenate		NG-I3720-1G	1G	**13478-14-3**

Product Name	Concentration and Solvent	Part Number	Size	CAS Number
Lithium benzoate		NG-I3730-1G	1G	**553-54-8**
Lithium bitartrate		NG-I3740-1G	1G	**868-16-6**
Lithium borate-meta		NG-I3750-1G	1G	**15293-74-0**
Lithium bromide		NG-I3770-1G	1G	**7550-35-8**
Lithium carbonate-powder		NG-I64-1G	1G	**554-13-2**
Lithium chloride		NG-I65-1G	1G	**7447-41-8**
Lithium citrate		NG-I3780-1G	1G	**6080-58-6**
Lithium cobaltite		NG-I3790-1G	1G	**12190-79-3**
Lithium cuprous iodide-in water		NG-I3792-1G	1G	
Lithium ethylene glycoxide		NG-I3800-1G	1G	**23248-23-9**
Lithium fluoride		NG-I66-1G	1G	**7789-24-4**
Lithium hexafluorostannate		NG-I3807-100MG	100MG	**43100-65-8**
Lithium hexafluorotitanate		NG-I3810-1G	1G	**21729-09-9**
Lithium hydroxide anhydrous		NG-I3820-1G	1G	**1310-65-2**
Lithium hydroxide-crystals		NG-I3825-1G	1G	**1310-66-3**
Lithium manganite		NG-I3830-1G	1G	**12163-00-7**
Lithium nitrate		NG-I67-1G	1G	**7790-69-4**
Lithium oxide		NG-I3850-1G	1G	**12057-24-8**
Lithium perchlorate anhydrous		NG-I3855-1G	1G	**3/9/7791**
Lithium phosphate		NG-I3870-1G	1G	**10102-26-8**
Lithium silicate-meta		NG-I3880-1G	1G	**10102-24-6**
Lithium silicate-ortho		NG-I3885-1G	1G	
Lithium silicofluoride		NG-I3890-1G	1G	**17347-95-4**
Lithium stearate		NG-S29-1G	1G	
Lithium sulfate		NG-I68-1G	1G	**10102-25-7**
Lithium sulfide		NG-I3900-1G	1G	**12136-58-2**
Lithium tartrate		NG-I3910-1G	1G	**868-17-7**
Lithium terephthalate		NG-I3915-1G	1G	**42596-02-1**
Lithium tetrafluoroborate		NG-I3916-1G	1G	**14283-07-9**
Lithium titanate		NG-I3930-1G	1G	**12031-82-2**
Lithium zirconate		NG-I3940-1G	1G	**12031-83-3**
Lithocholic acid		NG-16889-100MG	100MG	**434-13-9**
Litmus powder		NG-16886-1G	1G	**1393-92-6**
L-Leucinamide hydrochloride		NG-14993-100MG	100MG	**10466-61-2**
L-Leucine methyl ester hydrochloride		NG-15003-1G	1G	**7517-19-3**
L-Malic acid		NG-15038-100MG	100MG	**97-67-6**
L-Methionine		NG-16912-1G	1G	**63-68-3**
L-Methioninol		NG-15016-25MG	25MG	**2899-37-8**
Lophine		NG-16892-1G	1G	**484-47-9**
L-Ornithine dihydrochloride		NG-17391-100MG	100MG	**6211-16-1**
L-Proline		NG-AA19-1G	1G	**147-85-3**
L-Rhamnose		NG-CARB16-1G	1G	**10030-85-0**
L-Serine		NG-17628-1G	1G	**56-45-1**
L-Sorbose		NG-CARB19-1G	1G	**87-79-6**
L-Tartaric acid		N-12302-1G	1G	**87-69-4**
L-Thiazolidine-4-carboxylic acid		NG-18072-100MG	100MG	**34592-47-7**
L-Threonine		NG-15472-250MG	250MG	**72-19-5**
Lufenuron		N-12325-100MG	100MG	**103055-07-8**
Lufenuron Solution	100 ug/ml in Acetonitrile	S-12325A1-1ML	1ML	**103055-07-8**
LUST Retention Time Standards Mixture - TPH	25 ug/ml in Methylene chloride	M-TPH8X18-1ML	1ML	
2.5-Lutidine		NG-16883-1G	1G	**589-93-5**
3.5-Lutidine		NG-16887-1G	1G	**591-22-0**
2,4-Lutidine		N-10644-1G	1G	**108-47-4**
2,6-Lutidine		N-10698-1G	1G	**108-48-5**
2.6-Lutidine-N-oxide		NG-16885-1G	1G	**1073-23-0**
Luxol fast blue MBS		NG-BS124-1G	1G	**1328-51-4**
L-Valine		NG-18034-1G	1G	**72-18-4**
Magnesium acetate - tetrahydrate		NG-I69-1G	1G	**16674-78-5**
Magnesium acetylacetonate		NG-I3945-1G	1G	**14024-56-7**
Magnesium carbonate		NG-I3960-1G	1G	**546-93-0**
Magnesium chloride		NG-I70-1G	1G	**7786-30-3**
Magnesium hydroxide		NG-I4005-1G	1G	**1309-42-8**
Magnesium lauryl sulfate		NG-S387-1G	1G	**3097-08-3**
Magnesium metal-70-80 mesh		NG-I4012-1G	1G	**7439-95-4**
Magnesium metal-turnings		NG-I4014-1G	1G	**7439-95-4**
Magnesium nitrate hexahydrate		NG-I71-1G	1G	**10213-15-7**
Magnesium oleate		NG-S108-1G	1G	**1555-53-9**
Magnesium oxide		NG-I4030-1G	1G	**1309-48-4**
Magnesium perchlorate-anhydrous		NG-I4040-1G	1G	**10034-81-8**
Magnesium petroleum sulfonate		NG-S434-1G	1G	
Magnesium phosphate		NG-I4050-1G	1G	**7782-75-4**
Magnesium salicylate		NG-I4060-1G	1G	**18917-89-0**
Magnesium stearate		NG-S107-1G	1G	**557-04-0**
Magnesium sulfate heptahydrate		NG-I72-1G	1G	**10034-99-8**
Magnesium sulfate-anhydrous		NG-I4070-1G	1G	**7487-88-9**
Magnesium trisilicate		NG-I4085-1G	1G	
Malachite green oxalate		NG-BS44-1G	1G	**2437-29-8**
Malathion		N-12346-100MG	100MG	**121-75-5**
Malathion (d10) Solution	100ug/ml in n-Nonane	S-FD2118S-1.2ML	1.2ML	
Malathion monocarboxylic acid		MET-12346D-100MG	100MG	**35884-76-5**
Malathion monocarboxylic acid Solution	100 ug/ml in T-butylmethyl	MET-12346BT1-1ML	1ML	**35884-76-5**
Malathion Solution	100 ug/ml in Acetonitrile	S-12346A1-1ML	1ML	**121-75-5**
Malathion Solution	100 ug/ml in Toluene	S-12346U1-1ML	1ML	**121-75-5**
Malathion Solution	100 ug/ml in Toluene	S-12346U1-5ML	5ML	**121-75-5**
Malathion-O-analog		MET-12346C-100MG	100MG	**1634-78-2**
Maleic acid		N-12347-1G	1G	**110-16-7**
Maleic anhydride		N-12349-1G	1G	**108-31-6**
Maleic hydrazide		N-12350-250MG	250MG	**123-33-1**
Maleic hydrazide Solution	100ug/mL in Methanol	S-12350M1-1ML	1ML	**123-33-1**
Maleimide		NG-16890-1G	1G	**541-59-3**
3-Maleimidobenzoic acid N-hydroxysuccinimide ester		NG-15506-10MG	10MG	**58626-38-3**
dl-Malic acid (Technical)		N-11833-1G	1G	**617-48-1**
Malonaldehyde bis(dimethyl acetal)		NG-17040-1G	1G	**102-52-3**
Malonamide		NG-16894-1G	1G	**108-13-4**
Malonic acid		N-12351-1G	1G	**141-82-2**
Malonic acid disodium salt monohydrate		NG-14980-1G	1G	**26522-85-0**
Malononitrile		N-12352-1G	1G	**109-77-3**
Malononitrile Solution	100 ug/ml in Toluene	S-12352U1-1ML	1ML	**109-77-3**
Malononitrile Solution	100 ug/ml in Toluene	S-12352U1-5ML	5ML	**109-77-3**
Mancozeb (Technical)		N-12353-500MG	500MG	**8018-01-7**
dl-Mandelic acid		N-11834-1G	1G	**611-72-3**

Chem Service's Quality Management System is Certified to the Internationally Recognized ISO 9001, ISO 17025, & ISO Guide 34 Quality Standards.

Product Name	Concentration and Solvent	Part Number	Size	CAS Number
Mandipropamid		N-12354-100MG	100MG	**374726-62-2**
Maneb(Technical)		N-12355-1G	1G	**12427-38-2**
Manganese (II) carbonate		NG-I4163-1G	1G	**598-62-9**
Manganese (II) Chloride Tetrahydrate		NG-I74-1G	1G	**13446-34-9**
Manganese (II) hypophosphite		NG-I4220-1G	1G	**10043-84-2**
Manganese (II) nitrate		NG-I4260-1G	1G	**10377-66-9**
Manganese (II) phosphite		NG-I4290-1G	1G	
Manganese (II) silicofluoride		NG-I4320-1G	1G	**25868-86-4**
Manganese (II) sulfate monohydrate		NG-I75-1G	1G	**10034-96-5**
Manganese acetate		NG-I4100-1G	1G	**638-38-0**
Manganese acetylacetonate		NG-I4110-1G	1G	**14024-58-9**
Manganese ammonium phosphate		NG-I4120-1G	1G	**13446-31-6**
Manganese benzoate		NG-I4140-1G	1G	**636-13-5**
Manganese borate		NG-I4150-1G	1G	
Manganese difluoride		NG-I4190-1G	1G	**7782-64-1**
Manganese dioxide		NG-I73-1G	1G	**1313-13-9**
Manganese metal		NG-I4230-1G	1G	**7439-96-5**
Manganese molybdate		NG-I4240-1G	1G	**14013-15-1**
Manganese monoxide		NG-I4250-1G	1G	**1344-43-0**
Manganese naphthenate		NG-S110-1G	1G	**1336-93-2**
Manganese oleate		NG-I4270-1G	1G	**23250-73-9**
Manganese phthalocyanine		NG-15710-500MG	500MG	**14325-24-7**
Manganese pyrophosphate		NG-I4300-1G	1G	**53731-35-4**
Manganese salicylate		NG-I4310-1G	1G	**17032-49-4**
Manganese stannate		NG-I4325-1G	1G	**12209-35-7**
Manganese stearate		NG-S109-1G	1G	**3353-05-7**
Manganese sulfide		NG-I4330-1G	1G	
Manganese tallate		NG-I4350-1G	1G	
Manganic acetylacetonate		NG-15082-500MG	500MG	**14284-89-0**
Mannitol hexacetate		NG-16884-1G	1G	**642-00-2**
Mannitol(Technical)		N-12356-1G	1G	**69-65-8**
Martius yellow		NG-BS3-1G	1G	**605-69-6**
Massachusetts EPH Aliphatic Hydrocarbon Standards Mixture	1000 ug/ml in Hexane	M-USTALMA1J4-1ML	1ML	
Massachusetts EPH Aromatic Hydrocarbon Standards Mixture	1000 ug/ml in Methylene chloride	M-USTARMA1X4-1ML	1ML	
Massachusetts EPH -Combined Aromatic/Aliphatic Fractionation	200 ug/ml in Hexane:Methylene chloride (90:10)	M-USTFRMA1AE2-1ML	1ML	
Massachusetts EPH Matrix Spike Mixture	100 ug/ml in Acetone	M-USTMSMA1B1-1ML	1ML	
Massachusetts VPH Primary Dilution Standard Mixture (no Surrogate)	Varied Concentration in Methanol	M-USTVPHMA2M99-1ML	1ML	
Massachusetts VPH Primary Dilution Standard Mixture (with Surrogate)	Varied Concentration in Methanol	M-USTVPHMA1M99-1ML	1ML	
Massachusetts/Washington EPH Surrogate Spiking Mixture	2000 ug/ml in Acetone	M-USTSSMA2B5-1ML	1ML	
MCPA sodium salt		MET-12348-250MG	250MG	**3653-48-3**
MCPA-2-ethylhexyl ester		N-13828-100MG	100MG	**29450-45-1**
MCPB		N-12357-100MG	100MG	**94-81-5**
MCPB methyl ester		N-12358-250MG	250MG	**57153-18-1**
MCPB methyl ester Solution	100 ug/ml in Acetonitrile	S-12358A1-1ML	1ML	**57153-18-1**
MCPB methyl ester Solution	100 ug/ml in T-butylmethyl Ether	S-12358T1-1ML	1ML	**57153-18-1**
MCPB Solution	100 ug/ml in Acetonitrile	S-12357A1-1ML	1ML	**94-81-5**
MCPB Solution	100 ug/ml in T-butylmethyl Ether	S-12357T1-1ML	1ML	**94-81-5**
Mecarbam		N-12359-50MG	50MG	**2595-54-2**
Mecarbam Solution	100 ug/ml in Acetonitrile	S-12359A1-1ML	1ML	**2595-54-2**
Mecarbam Solution	100 ug/ml in Toluene	S-12359U1-1ML	1ML	**2595-54-2**
Mechlorethamine hydrochloride		NG-16900-100MG	100MG	**55-86-7**
Mecoprop		N-12360-100MG	100MG	**7085-19-0**
Mecoprop methyl ester		N-12361-100MG	100MG	**23844-56-6**
Mecoprop methyl ester Solution	100 ug/ml in Methanol	S-12361M1-5ML	5ML	**23844-56-6**
Mecoprop methyl ester Solution	100 ug/ml in Methanol	S-12361M1-1ML	1ML	**23844-56-6**
Mecoprop Solution	100 ug/ml in Acetonitrile	S-12360A1-1ML	1ML	**7085-19-0**
Mecoprop Solution	100 ug/ml in Acetone	S-12360B1-1ML	1ML	**7085-19-0**
Mecoprop Solution	100 ug/ml in Acetone	S-12360B1-5ML	5ML	**7085-19-0**
Mecoprop-2,4,4-trimethylpentyl ester Solution	100 ug/ml in Acetone	S-12362B1-5ML	5ML	**23844-56-6**
Mecoprop-2,4,4-trimethylpentyl ester Solution	100 ug/ml in Acetone	S-12362B1-1ML	1ML	**23844-56-6**
Mecoprop-P		N-12363-250MG	250MG	**16484-77-8**
Mecoprop-P Solution	100ug/ml in Acetonitrile	S-12363A1-1ML	1ML	**16484-77-8**
Mecoprop-P Solution	100 ug/ml in T-butylmethyl Ether	S-12363T1-1ML	1ML	**16484-77-8**
Mefenacet		N-12364-250MG	250MG	**73250-68-7**
Mefenacet Solution	100 ug/ml in Methanol	S-12364M1-1ML	1ML	**73250-68-7**
Mefenoxam		N-12365-100MG	100MG	**70630-17-0**
Mefenoxam Solution	100 ug/ml in Acetonitrile	S-12365A1-1ML	1ML	**70630-17-0**
Mefenoxam Solution	100 ug/ml in T-butylmethyl Ether	S-12365T1-1ML	1ML	**70630-17-0**
Mefenpyr-diethyl		N-12366-100MG	100MG	**135590-91-9**
Mefenpyr-diethyl Solution	100 ug/ml in Acetonitrile	S-12366A1-1ML	1ML	**135590-91-9**
Mefenpyr-diethyl Solution	100 ug/ml in Toluene	S-12366U1-1ML	1ML	**135590-91-9**
Mefluidide		N-12367-100MG	100MG	**53780-34-0**
Mefluidide Solution	100 ug/ml in Methanol	S-12367M1-1ML	1ML	**53780-34-0**
Melamine		N-12368-1G	1G	**108-78-1**
Melibiose		NG-CARB14-1G	1G	**585-99-9**
dl-Menthol		N-11835-1G	1G	**15356-70-4**
Mepanipyrim		N-12369-100MG	100MG	**110235-47-7**
Mephosfolan		N-12370-100MG	100MG	**950-10-7**
Mephosfolan Solution	100 ug/ml in Acetonitrile	S-12370A1-1ML	1ML	**950-10-7**
Mephosfolan Solution	100 ug/ml in Toluene	S-12370U1-1ML	1ML	**950-10-7**
Mepiquat chloride		N-12371-100MG	100MG	**24307-26-4**
Mepiquat chloride Solution	100 ug/ml in Water	S-12371F1-1ML	1ML	**24307-26-4**
Mepronil		N-12372-100MG	100MG	**55814-41-0**
Mepronil Solution	100ug/mL in Methanol	S-12372M1-1ML	1ML	**55814-41-0**
Meptyldinocap		N-13288-25MG	25MG	**131-72-6**
Meptyldinocap Solution		S-13288M1-1ML	1ML	**131-72-6**
3-Mercapto-1.2-propanediol		N-12885-1G	1G	**96-27-5**
4-Mercapto-1H-pyrazolo[3,4-d]pyrimidine		NG-15025-100MG	100MG	**5334-23-6**
2-Mercapto-1-methylimidazole		NG-17047-1G	1G	**60-56-0**
Mercapto-1-methyltetrazole sodium salt		NG-17052-1G	1G	
6-Mercapto-2',3',5'-triacetylpurine riboside		NG-15036-25MG	25MG	
2-Mercapto-4-methylpyrimidine hydrochloride		NG-17050-100MG	100MG	**6959-66-6**
2-Mercapto-5-methyl-1.3.4-thiadiazole		NG-17053-10MG	10MG	
2-Mercaptoacetanilide		NG-14991-100MG	100MG	
Mercaptoacetic acid sodium salt		NG-16909-1G	1G	**367-51-1**
2-Mercaptobenzimidazole		NG-16895-1G	1G	**583-39-1**
2-Mercaptobenzimidazole zinc salt		NG-10385-1G	1G	**155-04-4**
o-Mercaptobenzoic acid		N-12686-1G	1G	**147-93-3**
2-Mercaptobenzothiazole		N-10386-1G	1G	**149-30-4**

Product Name	Concentration and Solvent	Part Number	Size	CAS Number
2-Mercaptobenzothiazole Solution	1000 ug/ml in Methanol	S-10386M4-1ML	1ML	**149-30-4**
2-Mercaptobenzothiazole Solution	1000 ug/ml in Methanol	S-10386M4-5ML	5ML	**149-30-4**
2-Mercaptobenzoxazole		NG-17046-100MG	100MG	**2382-96-9**
2-Mercaptoethanol		N-10388-1G	1G	**60-24-2**
2-Mercaptopropionic acid		NG-16903-1G	1G	**79-42-5**
3-Mercaptopropionic acid		N-10730-1G	1G	**107-96-0**
2-Mercaptopurine		NG-15092-10MG	10MG	
8-Mercaptopurine		NG-16904-10MG	10MG	
6-Mercaptopurine riboside		NG-15023-25MG	25MG	**574-25-4**
4-Mercaptopyridine		NG-15012-100MG	100MG	**4556-23-4**
2-Mercaptopyridine-1-oxide sodium salt		NG-17055-1G	1G	**3811-73-2**
2-Mercaptopyrimidine		NG-17058-10MG	10MG	**1450-85-7**
Mercaptosuccinic acid		N-12373-1G	1G	**70-49-5**
Mercuric acetate		NG-I76-1G	1G	**1600-27-7**
Mercuric bromide		NG-I4390-1G	1G	**7789-47-1**
Mercuric chloranilate		NG-I4395-1G	1G	**33770-60-4**
Mercuric chloride		NG-I77-1G	1G	**7487-94-7**
Mercuric cyanide		NG-I4400-1G	1G	**592-04-1**
Mercuric fluoride		NG-I4405-1G	1G	**7783-39-3**
Mercuric iodide		NG-I4410-1G	1G	**7774-29-0**
Mercuric nitrate monohydrate		NG-I78-1G	1G	**7783-34-8**
Mercuric oxide-red & yellow powder		NG-I4420-1G	1G	**21908-53-2**
Mercuric oxyfluoride		NG-I4440-1G	1G	**28953-04-0**
Mercuric sulfate		NG-I4450-1G	1G	**7783-35-9**
Mercuric thiocyanate		NG-I4470-1G	1G	**592-85-8**
Mercury (I) chloride		NG-I79-1G	1G	**7546-30-7**
Mercury (I) nitrate		NG-I80-1G	1G	**7782-86-7**
Mercury (I) sulfate		NG-I4460-1G	1G	**7783-36-0**
Merthiolate		NG-16891-1G	1G	**54-64-8**
Mesitaldehyde		NG-16905-1G	1G	**487-68-3**
Mesitoic acid		NG-14986-250MG	250MG	**480-63-7**
Mesitronitrile		NG-16893-100MG	100MG	
Mesityl oxide		N-12374-1G	1G	**141-79-7**
Mesityl oxide Solution	1000 ug/ml in Methanol	S-12374M4-1ML	1ML	**141-79-7**
Mesityl oxide Solution	1000 ug/ml in Methanol	S-12374M4-5ML	5ML	**141-79-7**
2-Mesitylenesulfonic acid		NG-15075-500MG	500MG	**3453-83-6**
Mesosulfuron-methyl		N-12376-100MG	100MG	**208465-21-8**
Mesosulfuron-methyl Solution	100 ug/ml in Acetonitrile	S-12376A1-1ML	1ML	**208465-21-8**
Mesosulfuron-methyl Solution	100 ug/ml in Toluene	S-12376U1-1ML	1ML	**208465-21-8**
Mesotrione		N-12377-100MG	100MG	**104206-82-8**
Mesotrione Solution	100 ug/ml in Acetonitrile	S-12377A1-1ML	1ML	**104206-82-8**
Mestranol		N-12378-100MG	100MG	**72-33-3**
Mestranol Solution	100 ug/ml in Ethanol	S-12378G1-1ML	1ML	**72-33-3**
Mestranol Solution	100 ug/ml in Ethanol	S-12378G1-5ML	5ML	**72-33-3**
Metaflumizone		N-12379-100MG	100MG	**139968-49-3**
Metalaxyl		N-12380-100MG	100MG	**57837-19-1**
Metalaxyl Solution	100 ug/ml in Acetonitrile	S-12380A1-1ML	1ML	**57837-19-1**
Metalaxyl Solution	100 ug/ml in Toluene	S-12380U1-1ML	1ML	**57837-19-1**
Metaldehyde(Technical)		N-12381-1G	1G	**9002-91-9**
Metam sodium		N-12382-250MG	250MG	**6734-80-1**
Metam sodium Solution	100 ug/ml in Water	S-12382F1-1ML	1ML	**6734-80-1**
Metam sodium Solution	100 ug/ml in Toluene	S-12382U1-1ML	1ML	**6734-80-1**
Metamifop		N-13084-25MG	25MG	**256412-89-2**
Metamitron		N-12383-250MG	250MG	**41394-05-2**
Metamitron Solution	100 ug/ml in Methanol	S-12383M1-1ML	1ML	**41394-05-2**
Metanil yellow orange MNO		NG-BS16-1G	1G	**587-98-4**
Metanilic acid		NG-15008-1G	1G	**88-21-1**
Metasystox I (TM)		N-12384-50MG	50MG	**919-86-8**
Metasystox I (TM) Solution	100 ug/ml in Acetonitrile	S-12384A1-1ML	1ML	**919-86-8**
Metasystox I (TM) Solution	100 ug/ml in Toluene	S-12384U1-1ML	1ML	**919-86-8**
Metazachlor		N-12385-100MG	100MG	**67129-08-2**
Metconazole		N-12386-100MG	100MG	**125116-23-6**
Methabenzthiazuron		N-12387-100MG	100MG	**18691-97-9**
Methabenzthiazuron Solution	100 ug/ml in Acetonitrile	S-12387A1-1ML	1ML	**18691-97-9**
Methabenzthiazuron Solution	100 ug/ml Toluene	S-12387U1-1ML	1ML	**18691-97-9**
Methacrifos		N-12388-100MG	100MG	**30864-28-9**
Methacrifos Solution	100 ug/ml in Acetonitrile	S-12388A1-1ML	1ML	**30864-28-9**
Methacrifos Solution	100 ug/ml in Toluene	S-12388U1-1ML	1ML	**30864-28-9**
Methacrolein (DNPH Derivative)		N-12492-250MG	250MG	**5077-73-6**
Methacrylamide		N-12389-1G	1G	**79-39-0**
Methacrylic acid		NG-16906-1G	1G	**79-41-4**
Methacrylic acid sodium salt(Technical)		N-12390-1G	1G	**5536-61-8**
Methacrylonitrile		N-12391-100MG	100MG	**126-98-7**
Methacrylonitrile Solution	100 ug/ml in Methanol	S-12391M1-1ML	1ML	**126-98-7**
Methacrylonitrile Solution	100 ug/ml in Methanol	S-12391M1-5ML	5ML	**126-98-7**
Methamidophos		N-12393-100MG	100MG	**10265-92-6**
Methamidophos Solution	100 ug/ml in Acetonitrile	S-12393A1-1ML	1ML	**10265-92-6**
Methamidophos Solution	100 ug/ml in Toluene	S-12393U1-1ML	1ML	**10265-92-6**
Methanesulfonic acid		N-12394-1G	1G	**75-75-2**
Methanesulfonyl hydrazide		NG-17064-10MG	10MG	
Methanol		N-12395-1G	1G	**67-56-1**
Methanol (d4)		N-O-D157-5-5G	5G	**811-98-3**
Methanol Solution	100 ug/ml in Methylene chloride	S-12395X1-1ML	1ML	**67-56-1**
Methanol Solution	100 ug/ml in Methylene chloride	S-12395X1-5ML	5ML	**67-56-1**
Methapyrilene hydrochloride		N-12396-1G	1G	**135-23-9**
Methapyrilene hydrochloride Solution	100 ug/ml in Methanol	S-12396M1-1ML	1ML	**135-23-9**
Methapyrilene hydrochloride Solution	100 ug/ml in Methanol	S-12396M1-5ML	5ML	**135-23-9**
Methidathion		N-12397-250MG	250MG	**950-37-8**
Methidathion Solution	100 ug/ml in Acetonitrile	S-12397A1-1ML	1ML	**950-37-8**
Methidathion Solution	100 ug/ml in Toluene	S-12397U1-1ML	1ML	**950-37-8**
Methiocarb		N-12398-100MG	100MG	**2032-65-7**
Methiocarb Solution	100 ug/ml in Methanol	S-12398M1-1ML	1ML	**2032-65-7**
Methiocarb Solution	100 ug/ml in Methanol	S-12398M1-5ML	5ML	**2032-65-7**
Methiocarb sulfone		MET-12398A-50MG	50MG	**2179-25-1**
Methiocarb sulfoxide Solution	100 ug/ml in Toluene	MET-12398BU1-1ML	1ML	**2635-10-1**
Methomyl		N-12399-100MG	100MG	**16752-77-5**
Methomyl Solution	100 ug/ml in Acetonitrile	S-12399A1-1ML	1ML	**16752-77-5**
Methomyl Solution	100 ug/ml in Acetonitrile	S-12399A1-5ML	5ML	**16752-77-5**
Methoprene (TM)		N-12400-100MG	100MG	**40596-69-8**
Methoprene (TM) Solution	1000 ug/ml in t-Butylmethyl ether	S-12400T4-1ML	1ML	**40596-69-8**
Methoprene (TM) Solution	1000 ug/ml in t-Butylmethyl ether	S-12400T4-5ML	5ML	**40596-69-8**

Chem Service's Quality Management System is Certified to the Internationally Recognized ISO 9001, ISO 17025, & ISO Guide 34 Quality Standards.

Product Name	Concentration and Solvent	Part Number	Size	CAS Number
Methoprotryne		N-12401-100MG	100MG	**841-06-5**
Methoprotryne Solution	100 ug/ml in Acetonitrile	S-12401A1-1ML	1ML	**841-06-5**
Methoprotryne Solution	100 ug/ml in T-butylmethyl Ether	S-12401T1-1ML	1ML	**841-06-5**
4-Methoxy-1,3-phenylenediamine		N-10832-100MG	100MG	**615-05-4**
4-Methoxy-1,3-phenylenediamine sulfate hydrate		N-10833-500MG	500MG	**123333-56-2**
2-Methoxy-1.3-dioxolane		NG-17105-100MG	100MG	**19693-75-5**
3-Methoxy-1-butanol		N-10731-1G	1G	**2517-43-3**
3-Methoxy-1-butyl acetate		N-10732-500MG	500MG	**4435-53-4**
5-Methoxy-1-indanone		NG-17110-10MG	10MG	**5111-70-6**
5-Methoxy-1-methyl-2-tetralone		NG-16941-200MG	200MG	
4-Methoxy-1-naphthonitrile		NG-15091-250MG	250MG	**5961-55-7**
4-Methoxy-2-6-di-tert-butylphenol		NG-10834-1G	1G	**489-01-0**
4-Methoxy-2-methylaniline		NG-16933-1G	1G	**102-50-1**
5-Methoxy-2-methylindole		NG-16927-100MG	100MG	**1076-74-0**
4-Methoxy-2-nitroaniline		NG-16942-1G	1G	**96-96-8**
3-Methoxy-2-nitrobenzoic acid		NG-15794-250MG	250MG	
1-Methoxy-2-propanol		N-10066-1G	1G	**107-98-2**
4-Methoxy-3-buten-2-one		NG-16914-1G	1G	**4652-27-1**
4-Methoxy-3-nitrobenzoic acid		NG-17113-100MG	100MG	**89-41-8**
2-Methoxy-4-methylphenol		NG-16937-1G	1G	**93-51-6**
2-Methoxy-4-nitroaniline		NG-17186-1G	1G	**97-52-9**
2-Methoxy-5-methylaniline		N-10389-1G	1G	**120-71-8**
2-Methoxy-5-methylaniline Solution	100 ug/ml in Methanol	S-10389M1-1ML	1ML	**120-71-8**
2-Methoxy-5-methylaniline Solution	100 ug/ml in Methanol	S-10389M1-5ML	5ML	**120-71-8**
2-Methoxy-5-nitroaniline		N-10390-1G	1G	**99-59-2**
2-Methoxy-5-nitroaniline Solution	100 ug/ml in Methanol	S-10390M1-1ML	1ML	**99-59-2**
2-Methoxy-5-nitroaniline Solution	100 ug/ml in Methanol	S-10390M1-5ML	5ML	**99-59-2**
2-Methoxy-5-nitropyridine		NG-17114-100MG	100MG	**5446-92-4**
Methoxyacetaldehyde dimethyl acetal		NG-17068-1G	1G	**24332-20-5**
Methoxyacetic acid		N-12402-1G	1G	**625-45-6**
Methoxyacetonitrile		NG-15765-500MG	500MG	**1738-36-9**
3'-Methoxyacetophenone		NG-15189-1G	1G	**586-37-8**
p-Methoxyacetophenone		NG-16915-1G	1G	**100-06-1**
Methoxyamine hydrochloride		NG-17079-1G	1G	**593-56-6**
o-Methoxybenzamide		NG-17085-10MG	10MG	**2439-77-2**
m-Methoxybenzamide		NG-17086-10MG	10MG	**5813-86-5**
p-Methoxybenzamide		NG-17088-100MG	100MG	**3424-93-9**
2-Methoxybenzenethiol		NG-16919-1G	1G	**7217-59-6**
3-Methoxybenzenethiol		NG-17089-100MG	100MG	**15570-12-4**
4-Methoxybenzenethiol		NG-17091-500MG	500MG	**696-63-9**
o-Methoxybenzoic acid		N-12687-1G	1G	**579-75-9**
m-Methoxybenzoic acid		NG-16913-1G	1G	**586-38-9**
o-Methoxybenzonitrile		NG-16917-1G	1G	**6609-56-9**
m-Methoxybenzonitrile		NG-16936-100MG	100MG	**1527-89-5**
2-Methoxybenzyl alcohol		NG-17093-100MG	100MG	**612-16-8**
3-Methoxybenzyl alcohol		NG-17094-100MG	100MG	**6971-51-3**
p-Methoxybenzyl-5-(4.6-dimethylpyrimidin-2-yl) thiolcarbonat		NG-17101-10MG	10MG	**41840-29-3**
p-Methoxybenzylamine		NG-16920-1G	1G	**2393-23-9**
2(p-Methoxybenzylamino)pyridine		NG-17098-1G	1G	**52818-63-0**
p-Methoxybutyrophenone		NG-17103-100MG	100MG	
Methoxychlor		N-12403-250MG	250MG	**72-43-5**
o,p'-Methoxychlor		MET-12403A-100MG	100MG	**30667-99-3**
Methoxychlor Solution	100 ug/ml in Methanol	S-12403M1-1ML	1ML	**72-43-5**
Methoxychlor Solution	100 ug/ml in Methanol	S-12403M1-5ML	5ML	**72-43-5**
o,p'-Methoxychlor Solution	100 ug/ml in Methanol	MET-12403AM1-1ML	1ML	**72-43-5**
p,p'-Methoxychlor-olefin		MET-12403B-50MG	50MG	**2132-70-9**
p,p'-Methoxychlor-olefin Solution	100 ug/ml in Methanol	MET-12403BM1-1ML	1ML	**2132-70-9**
m-Methoxycinnamic acid		NG-15027-100MG	100MG	**6099-04-3**
o-Methoxycinnamic acid		NG-15030-100MG	100MG	**6099-03-2**
p-Methoxycinnamic acid		NG-17104-100MG	100MG	**830-09-1**
o-Methoxydiphenyl		NG-16916-1G	1G	**86-26-0**
2-Methoxyethanol		N-10391-1G	1G	**109-86-4**
Methoxyethoxyethanol		N-12404-1G	1G	**111-77-3**
2-Methoxyethyl acetate		N-10392-1G	1G	**110-49-6**
2-Methoxyethyl acrylate		N-10393-500MG	500MG	**3121-61-7**
Methoxyethyl adipate		NG-16921-1G	1G	
Methoxyethyl palmitate		NG-16929-1G	1G	
2-Methoxyethyl stearate		NG-10394-1G	1G	
2-Methoxyethylamine		NG-17106-1G	1G	**109-85-3**
Methoxyfenozide		N-12406-100MG	100MG	**161050-58-4**
Methoxyfenozide Solution	100 ug/ml in Acetonitrile	S-12406A1-1ML	1ML	**161050-58-4**
5-Methoxyindole		NG-16924-100MG	100MG	**1006-94-6**
2-Methoxyisopropylamine		NG-17111-1G	1G	**37143-54-7**
Methoxymethoxybenzylidene cyclohexanone		NG-16922-1G	1G	
Methoxymethyl acetate		NG-16925-1G	1G	**6290-49-9**
4-Methoxy-m-phenylenediamine dihydrochloride		NG-15254-100MG	100MG	**614-94-8**
2-Methoxynaphthalene		N-10395-1G	1G	**93-04-9**
p-Methoxyphenol		N-12780-1G	1G	**150-76-5**
[p-Methoxyphenoxy]acetic acid		NG-16923-1G	1G	**1877-75-4**
1-(o-Methoxyphenyl)-piperazine dihydrochloride hydrate		NG-17118-500MG	500MG	**5464-78-8**
3-(p-Methoxyphenyl)propionic acid		NG-16944-1G	1G	**25173-37-9**
4-Methoxyphenylacetic acid		NG-15064-1G	1G	**104-01-8**
o-Methoxyphenylacetic acid		NG-16928-1G	1G	**93-25-4**
3-Methoxypropionitrile		N-10733-1G	1G	**110-67-8**
4'-Methoxypropiophenone		NG-17120-1G	1G	**121-97-1**
3-Methoxypropylamine		N-10734-1G	1G	**5332-73-0**
2-(3-Methoxypropylamino)-5-nitropyridine		NG-17123-10MG	10MG	
4-Methoxypyridine-N-oxide		NG-16946-1G	1G	**1122-96-9**
Methyl (2,4,6-trichlorophenoxy) methyl ether		N-12407-500MG	500MG	
Methyl 10-undecenate		NG-17295-500MG	500MG	**111-81-9**
Methyl 2,4-dichloro-9-hydroxy-9H-flurene-9-carboxylate		N-12902-50MG	50MG	**59653-26-8**
Methyl 4-toluenesulfonate		N-12408-1G	1G	**80-48-8**
Methyl abietate (hydrogenated)		NG-12410-1G	1G	
Methyl abietate(Technical)		N-12409-1G	1G	**127-25-3**
Methyl acetate		N-12411-1G	1G	**79-20-9**
Methyl acetoacetate		NG-17124-1G	1G	**105-45-3**
Methyl acetyl ricinoleate		NG-12412-1G	1G	**140-03-4**
Methyl acrylate		N-12413-1G	1G	**96-33-3**
Methyl acrylate Solution	100ug/mL in Methanol	S-12413M1-1ML	1ML	**96-33-3**

Product Name	Concentration and Solvent	Part Number	Size	CAS Number
Methyl acrylate Solution	100ug/mL in Methanol	S-12413M1-5ML	5ML	**96-33-3**
Methyl anthranilate		N-12414-100MG	100MG	**134-20-3**
Methyl anthranilate Solution	100 ug/ml in Methanol	S-12414M1-1ML	1ML	**134-20-3**
Methyl benzenesulfonate		N-12415-500MG	500MG	**80-18-2**
Methyl benzilate		NG-17149-1G	1G	**76-89-1**
Methyl benzoate		N-12416-1G	1G	**93-58-3**
Methyl benzoate Solution	500 ug/ml in Methanol	S-12416M3-1ML	1ML	**93-58-3**
Methyl benzoate Solution	500 ug/ml in Methanol	S-12416M3-5ML	5ML	**93-58-3**
3-Methyl biphenyl		N-10735-100MG	100MG	**643-93-6**
4-Methyl biphenyl		N-10835-100MG	100MG	**644-08-6**
3-Methyl biphenyl Solution	100 ug/ml in Hexane	S-10735J1-1ML	1ML	**643-93-6**
3-Methyl biphenyl Solution	100 ug/ml in Hexane	S-10735J1-5ML	5ML	**643-93-6**
4-Methyl biphenyl Solution	100 ug/ml in Hexane	S-10835J1-1ML	1ML	**644-08-6**
4-Methyl biphenyl Solution	100 ug/ml in Hexane	S-10835J1-5ML	5ML	**644-08-6**
Methyl bis(2-hydroxyethyl)coco ammonium chloride		NG-S6141-1G	1G	
Methyl bromide Solution	100 ug/ml in Methanol	S-12417M1-1ML	1ML	**74-83-9**
Methyl bromide Solution	100 ug/ml in Methanol	S-12417M1-5ML	5ML	**74-83-9**
Methyl bromide Solution	10000 ug/ml in Methanol	S-12417M8-1ML	1ML	**74-83-9**
Methyl bromide Solution	10000 ug/ml in Methanol	S-12417M8-5ML	5ML	**74-83-9**
Methyl bromoacetate		N-12418-1G	1G	**96-32-2**
Methyl bromoacetate Solution	100 ug/ml in t-Butylmethyl ether	S-12418T1-1ML	1ML	**96-32-2**
Methyl bromoacetate Solution	100 ug/ml in t-Butylmethyl ether	S-12418T1-5ML	5ML	**96-32-2**
Methyl bromochloroacetate		N-12419-10MG	10MG	**20428-74-4**
Methyl bromochloroacetate Solution	100 ug/ml in t-Butylmethyl ether	S-12419T1-1ML	1ML	**20428-74-4**
Methyl bromochloroacetate Solution	100 ug/ml in t-Butylmethyl ether	S-12419T1-5ML	5ML	**20428-74-4**
Methyl bromodichloroacetate Solution	100 ug/ml in t-Butylmethyl ether	S-12420T1-1ML	1ML	**20428-76-6**
Methyl bromodichloroacetate Solution	100 ug/ml in t-Butylmethyl ether	S-12420T1-5ML	5ML	**20428-76-6**
Methyl butyrate		N-12405-1G	1G	**623-42-7**
Methyl carbamate		NG-14969-1G	1G	**598-55-0**
3-Methyl catechol		NG-16977-1G	1G	**488-17-5**
Methyl cellulose		NG-16978-1G	1G	**9004-67-5**
Methyl chloride Solution	100 ug/ml in Methanol	S-12421M1-1ML	1ML	**74-87-3**
Methyl chloride Solution	100 ug/ml in Methanol	S-12421M1-5ML	5ML	**74-87-3**
Methyl chloroacetate		N-12422-1G	1G	**96-34-4**
Methyl chloroacetate Solution	100 ug/ml in t-Butylmethyl ether	S-12422T1-1ML	1ML	**96-34-4**
Methyl chloroacetate Solution	100 ug/ml in t-Butylmethyl ether	S-12422T1-5ML	5ML	**96-34-4**
Methyl chlorodibromoacetate Solution	100 ug/ml in t-Butylmethyl ether	S-12423T1-1ML	1ML	**20428-75-5**
Methyl chlorodibromoacetate Solution	100 ug/ml in t-Butylmethyl ether	S-12423T1-5ML	5ML	**20428-75-5**
Methyl cinnamate		N-12424-1G	1G	**103-26-4**
Methyl crotonate		NG-16982-1G	1G	**623-43-8**
Methyl cyanoacetate		NG-16987-1G	1G	**105-34-0**
4-Methyl decane		N-10836-250MG	250MG	**2847-72-5**
Methyl decanoate		N-12425-1G	1G	**110-42-9**
Methyl dibromoacetate		N-12426-100MG	100MG	**6482-26-4**
Methyl dichloroacetate		N-12427-1G	1G	**116-54-1**
Methyl diethanolamine		NG-16991-1G	1G	**105-59-9**
Methyl dimethoxyacetate		NG-16995-1G	1G	**89-91-8**
Methyl diphenyl phosphate		NG-12428-1G	1G	**115-89-9**
Methyl docosanoate		N-12429-100MG	100MG	**929-77-1**
Methyl eicosanoate		N-12430-100MG	100MG	**1120-28-1**
1-Methyl fluorene		N-10067-100MG	100MG	**1730-37-6**
1-Methyl fluorene Solution	100 ug/ml in Toluene	S-10067U1-1ML	1ML	**1730-37-6**
1-Methyl fluorene Solution	100 ug/ml in Toluene	S-10067U1-5ML	5ML	**1730-37-6**
Methyl fluorene-9-carboxylate		NG-17000-100MG	100MG	
Methyl formate		N-12432-1G	1G	**107-31-3**
Methyl glucoside dioleate		NG-S667-1G	1G	**82933-91-3**
Methyl glucoside sesquistearate		NG-S669-1G	1G	**68936-95-8**
Methyl green		NG-BS54-1G	1G	**14855-76-6**
Methyl heneicosanoate		N-12433-100MG	100MG	**6064-90-0**
Methyl heptadecanoate		N-12434-500MG	500MG	**1731-92-6**
Methyl heptanoate		N-12435-1G	1G	**106-73-0**
Methyl hexanoate		N-12436-1G	1G	**106-70-7**
Methyl hydrazine		N-12437-1G	1G	**60-34-4**
Methyl hydrazinocarboxylate		NG-17005-1G	1G	**6294-89-9**
2-Methyl imidazole		NG-17009-1G	1G	**693-98-1**
Methyl iodide		N-12438-1G	1G	**74-88-4**
Methyl iodide Solution	100 ug/ml in Methanol	S-12438M1-1ML	1ML	**74-88-4**
Methyl iodide Solution	100 ug/ml in Methanol	S-12438M1-5ML	5ML	**74-88-4**
Methyl isobutyrate		NG-17007-1G	1G	**547-63-7**
Methyl isocyanate		N-12440-100MG	100MG	**624-83-9**
Methyl isocyanate Solution	1000 ug/ml in Toluene	S-12440U4-1ML	1ML	**624-83-9**
Methyl isothiocyanate		MET-12392A-1G	1G	**556-61-6**
Methyl isovalerate		NG-17008-1G	1G	**556-24-1**
Methyl laurate		N-12441-1G	1G	**111-82-0**
Methyl mandelate		NG-17023-1G	1G	**771-90-4**
Methyl mercaptan Solution	1000 ug/ml in Methanol	S-12442M4-1ML	1ML	**74-93-1**
Methyl mercaptan Solution	1000 ug/ml in Methanol	S-12442M4-5ML	5ML	**74-93-1**
Methyl methacrylate		N-12443-1G	1G	**80-62-6**
Methyl methacrylate Solution	100 ug/ml in Methanol	S-12443M1-1ML	1ML	**80-62-6**
Methyl methacrylate Solution	100 ug/ml in Methanol	S-12443M1-5ML	5ML	**80-62-6**
Methyl methanesulfonate		N-12444-1G	1G	**66-27-3**
Methyl methanesulfonate Solution	100 ug/ml in Methylene chloride	S-12444X1-1ML	1ML	**66-27-3**
Methyl methanesulfonate Solution	100 ug/ml in Methylene chloride	S-12444X1-5ML	5ML	**66-27-3**
Methyl methylsulfinylmethyl sulfide		NG-17021-1G	1G	
Methyl myristate		N-12445-1G	1G	**124-10-7**
Methyl myristate Solution	5000 ug/ml in t-Butylmethyl ether	S-12445T7-1ML	1ML	**124-10-7**
Methyl myristate Solution	5000 ug/ml in t-Butylmethyl ether	S-12445T7-5ML	5ML	**124-10-7**
Methyl neopentyl glycol		NG-17019-1G	1G	
Methyl nicotinate		NG-17022-1G	1G	**93-60-7**
Methyl nonadecanoate		N-12446-100MG	100MG	**1731-94-8**
4-Methyl nonane		N-10838-500MG	500MG	**17301-94-9**
3-Methyl nonane		NG-17016-500MG	500MG	**5911-04-6**
Methyl nonanoate		N-12447-500MG	500MG	**1731-84-6**
Methyl octadecadienoate		NG-12448-1G	1G	**112-63-0**
4-Methyl octane		N-10839-500MG	500MG	**2216-34-4**
Methyl octanoate		N-12449-500MG	500MG	**111-11-5**
Methyl oleate		N-12450-500MG	500MG	**112-62-9**
Methyl orange		NG-BS15-1G	1G	**547-58-0**
Methyl o-trifluoromethylbenzoate		MET-12004A-100MG	100MG	**344-96-7**
Methyl palmitate		N-12451-1G	1G	**112-39-0**
Methyl parathion		N-12452-250MG	250MG	**298-00-0**

Chem Service's Quality Management System is Certified to the Internationally Recognized ISO 9001, ISO 17025, & ISO Guide 34 Quality Standards.

Product Name	Concentration and Solvent	Part Number	Size	CAS Number
Methyl parathion Solution	100ug/mL in Acetonitrile	S-12452A1-1ML	1ML	**298-00-0**
Methyl parathion Solution	100ug/mL in Acetonitrile	S-12452A1-5ML	5ML	**298-00-0**
Methyl parathion Solution	100 ug/ml in Toluene	S-12452U1-1ML	1ML	**298-00-0**
Methyl pentadecanoate		N-12453-100MG	100MG	**7132-64-1**
Methyl phenyl sulfide		NG-17035-1G	1G	**100-68-5**
Methyl phenyl sulfone		NG-17038-200MG	200MG	**3112-85-4**
Methyl picolinate		NG-15822-50MG	50MG	**2459-07-6**
Methyl propiolate		NG-17253-10MG	10MG	**922-67-8**
Methyl propionate		N-12454-1G	1G	**554-12-1**
Methyl red		NG-BS14-1G	1G	**493-52-7**
Methyl red sodium salt		NG-17272-100MG	100MG	**845-10-3**
Methyl salicylate		N-12474-1G	1G	**119-36-8**
Methyl stearate		N-12455-1G	1G	**112-61-8**
a-Methyl styrene		N-10980-1G	1G	**98-83-9**
a-Methyl styrene Solution	1000 ug/ml in Methanol	S-10980M4-5ML	5ML	**98-83-9**
a-Methyl styrene Solution	1000 ug/ml in Methanol	S-10980M4-1ML	1ML	**98-83-9**
Methyl succinic acid		NG-17062-1G	1G	**498-21-5**
Methyl sulfide		N-12456-1G	1G	**75-18-3**
Methyl sulfoxide		N-12457-1G	1G	**67-68-5**
Methyl tetracosanoate		N-12458-100MG	100MG	**2442-49-1**
Methyl thiocyanate		NG-17081-1G	1G	**556-64-9**
Methyl thioglycolate		NG-17285-1G	1G	**2365-48-2**
3-Methyl thiophene		NG-17080-1G	1G	**616-44-4**
Methyl tribromoacetate		N-12459-100MG	100MG	**3222-05-7**
Methyl tribromoacetate Solution	100 ug/ml in t-Butylmethyl ether	S-12459T1-1ML	1ML	**3222-05-7**
Methyl tribromoacetate Solution	100 ug/ml in t-Butylmethyl ether	S-12459T1-5ML	5ML	**3222-05-7**
Methyl tricosanoate		N-12460-50MG	50MG	**2433-97-8**
Methyl tridecanoate		N-12461-250MG	250MG	**1731-88-0**
Methyl trimethylacetate		NG-17087-1G	1G	**598-98-1**
Methyl undecanoate		N-12462-1G	1G	**1731-86-8**
Methyl undecenoate		N-12900-1G	1G	**111-81-9**
Methyl valerate		N-12463-1G	1G	**624-24-8**
Methyl vinyl ketone		NG-17107-1G	1G	**78-94-4**
Methyl violet 2B		NG-BS52-1G	1G	**8004-87-3**
2-Methyl-1,3-cyclohexanedione		NG-15010-500MG	500MG	**1193-55-1**
3-Methyl-1,4-pentadiene		N-10746-500MG	500MG	**1115-08-8**
2-Methyl-1,4-pentadiene		N-10408-100MG	100MG	**763-30-4**
2-Methyl-1,5-hexadiene		N-10409-100MG	100MG	**4049-81-4**
3-Methyl-1.2-cyclopentanedione		NG-17184-100MG	100MG	**765-70-8**
2-Methyl-1.3-cyclopentanedione		NG-16988-1G	1G	**765-69-5**
3-Methyl-1.5-pentanediol		NG-17034-1G	1G	**4457-71-0**
2-Methyl-1-butanol		N-10401-1G	1G	**137-32-6**
3-Methyl-1-buten-3-ol		NG-16971-1G	1G	
3-Methyl-1-butene		N-10741-1G	1G	**563-45-1**
2-Methyl-1-butene		N-10402-1G	1G	**563-46-2**
2-Methyl-1-heptene		N-10403-100MG	100MG	**15870-10-7**
3-Methyl-1-hexene		N-10742-100MG	100MG	**3404-61-3**
4-Methyl-1-hexene		N-10840-100MG	100MG	**3769-23-1**
2-Methyl-1-hexene		N-10404-100MG	100MG	**6094-02-6**
Methyl-1-naphthalene acetate		N-12464-1G	1G	**2876-78-0**
Methyl-1-naphthalene acetate Solution	100 ug/ml in Methanol	S-12464M1-1ML	1ML	**2876-78-0**
Methyl-1-naphthalene acetate Solution	100 ug/ml in Toluene	S-12464U1-1ML	1ML	**2876-78-0**
2-Methyl-1-octene		N-10405-500MG	500MG	**4588-18-5**
2-Methyl-1-pentanol		N-10406-1G	1G	**105-30-6**
3-Methyl-1-pentene		N-10743-500MG	500MG	**760-20-3**
4-Methyl-1-pentene		N-10841-1G	1G	**691-37-2**
2-Methyl-1-pentene		N-10407-1G	1G	**763-29-1**
3-Methyl-1-pentyn-3-ol		N-10744-1G	1G	**77-75-8**
3-Methyl-1-phenyl-2-pyrazolin-5-one		NG-17037-1G	1G	**89-25-8**
2-Methyl-2,4-pentanediol		NG-17033-1G	1G	**107-41-5**
Methyl-2.2.2-trichloroacetimidate		NG-17293-1G	1G	**2533-69-9**
Methyl-2.2-dimethyl-3-hydroxy-propionate		NG-17198-100MG	100MG	**14002-80-3**
5-Methyl-2.4-diaminoanisole		NG-16993-1G	1G	**5349-76-8**
Methyl-2.4-dihydroxybenzoate		NG-16990-1G	1G	**2150-47-2**
Methyl-2-acetoxymethyl-5-benzyloxy carbonyl-4-methyl-3-pyrro		NG-17126-10MG	10MG	
3-Methyl-2-benzothiazolinone hydrazone hydrochloride monohyd		NG-15511-100MG	100MG	**4338-98-1**
Methyl-2-bromopropionate		N-12465-1G	1G	**5445-17-0**
Methyl-2-bromopropionate Solution	2000 ug/ml in t-Butylmethyl ether	S-12465T5-1ML	1ML	**5445-17-0**
Methyl-2-bromopropionate Solution	2000 ug/ml in t-Butylmethyl ether	S-12465T5-5ML	5ML	**5445-17-0**
3-Methyl-2-butanol		NG-16969-1G	1G	**598-75-4**
3-Methyl-2-butanone		N-10747-1G	1G	**563-80-4**
3-Methyl-2-buten-1-ol		NG-16972-100MG	100MG	**556-82-1**
2-Methyl-2-butene		N-10410-1G	1G	**513-35-9**
Methyl-2-chloroacetoacetate		NG-17176-1G	1G	**4755-81-1**
Methyl-2-cyanobenzoate		NG-16986-1G	1G	
3-Methyl-2-heptanone(Technical)		N-10748-500MG	500MG	**2371-19-9**
2-Methyl-2-heptene		N-10411-100MG	100MG	**627-97-4**
4-Methyl-2-hexanone		N-10842-100MG	100MG	**105-42-0**
5-Methyl-2-hexanone		N-10896-1G	1G	**110-12-3**
cis 3-Methyl-2-hexene		N-11471-500MG	500MG	**10574-36-4**
2-Methyl-2-hexene		N-10412-100MG	100MG	**2738-19-4**
Methyl-2-methyllactate		NG-17018-1G	1G	**2110-78-3**
2-Methyl-2-nitro-1-propanol		NG-17234-1G	1G	**76-39-1**
3-Methyl-2-nitroanisole		NG-17228-100MG	100MG	**5345-42-6**
3-Methyl-2-nitrobenzoic acid		NG-15004-1G	1G	**5437-38-7**
5-Methyl-2-nitro-phenyl-acetic acid		N-13837-1G	1G	**37777-81-4**
4-Methyl-2-pentanol		N-10843-1G	1G	**108-11-2**
4-Methyl-2-pentanone		N-10844-1G	1G	**108-10-1**
4-Methyl-2-pentanone (DNPH Derivative)		N-10845-100MG	100MG	**1655-42-1**
4-Methyl-2-pentanone Solution	100 ug/ml in Methanol:Water (90:10)	S-10844N1-1ML	1ML	**108-10-1**
4-Methyl-2-pentanone Solution	100 ug/ml in Methanol:Water (90:10)	S-10844N1-5ML	5ML	**108-10-1**
cis-3-Methyl-2-pentene		N-11478-100MG	100MG	**922-62-3**
4-Methyl-2-pentene		N-10846-1G	1G	**4461-48-7**
2-Methyl-2-pentene		N-10413-1G	1G	**625-27-4**
1-Methyl-2-phenoxyethylamine		NG-17237-10MG	10MG	**35205-54-0**
6-Methyl-2-picolyl-methylamine		NG-17043-250MG	250MG	**6971-57-9**
6-Methyl-2-picolyl-methylamine hydrochloride		N-10959-250MG	250MG	
6-Methyl-2-piperidone		N-17251-10MG	10MG	
2-Methyl-2-propanethiol		N-10414-1G	1G	**75-66-1**

Product Name	Concentration and Solvent	Part Number	Size	CAS Number
2-Methyl-2-propene-1-ol		NG-17051-1G	1G	**513-42-8**
3-Methyl-2-pyrazolin-5-one		NG-17256-100MG	100MG	**108-26-9**
4-Methyl-2-pyrazolin-5-one		NG-17258-10MG	10MG	**13315-23-6**
1-Methyl-2-pyridone		NG-17054-1G	1G	**694-85-9**
Methyl-2-pyridylacetate		NG-17056-1G	1G	**1658-42-0**
5-Methyl-2-pyrrolidinone		NG-17271-10MG	10MG	**108-27-0**
1-Methyl-2-pyrrolidinone		N-10068-1G	1G	**872-50-4**
3-Methyl-2-quinoxalinol		NG-15061-1G	1G	**14003-34-0**
4-Methyl-2-sulfanilamido-pyrimidine		NG-17066-1G	1G	
2-Methyl-2-thiazoline		NG-17078-1G	1G	**2346-00-1**
Methyl-2-thienyl ketone		NG-17074-1G	1G	**88-15-3**
5-Methyl-2-thiophenecarboxaldehyde		NG-17288-100MG	100MG	**13679-70-4**
2-Methyl-2-thiopseudourea sulfate		NG-17092-1G	1G	
5-Methyl-2-thiouracil		NG-17061-1G	1G	
6-Methyl-2-thiouracil		NG-17071-1G	1G	**56-04-2**
2-Methyl-3.3.4.4-tetrafluoro-2-butanol		NG-17069-1G	1G	**29553-26-2**
Methyl-3.4.5-trimethoxybenzoate		NG-17090-1G	1G	**1916-07-0**
Methyl-3.5-dihydroxybenzoate		NG-17193-1G	1G	**2150-44-9**
Methyl-3-bromopropionate		NG-17171-1G	1G	**3395-91-3**
3-Methyl-3-buten-1-ol		NG-13131-1G	1G	**763-32-6**
2-Methyl-3-buten-2-ol		NG-17172-1G	1G	**115-18-4**
2-Methyl-3-butyn-2-ol		N-10415-1G	1G	**115-19-5**
5-Methyl-3-heptanone		N-10897-1G	1G	**541-85-5**
5-Methyl-3-heptanone Solution	1000 ug/ml in Methanol:Water (90:10)	S-10897N4-1ML	1ML	**541-85-5**
5-Methyl-3-heptanone Solution	1000 ug/ml in Methanol:Water (90:10)	S-10897N4-5ML	5ML	**541-85-5**
trans 2-Methyl-3-heptene		N-13589-100MG	100MG	**692-96-6**
trans 2-Methyl-3-hexene		N-13590-100MG	100MG	**692-24-0**
Methyl-3-hydroxy-a-mercapto-b-methylcinnimate		NG-17206-10MG	10MG	
2-Methyl-3-nitroaniline		NG-17025-1G	1G	**603-83-8**
4-Methyl-3-nitroaniline		NG-17028-1G	1G	**119-32-4**
2-Methyl-3-nitrobenzyl alcohol		NG-17232-10MG	10MG	**23876-13-3**
4-Methyl-3-nitrourethane		NG-17030-1G	1G	
3-Methyl-3-pentanol		N-10749-1G	1G	**77-74-7**
2-Methyl-3-pentanol		N-10416-1G	1G	**565-67-3**
2-Methyl-3-pentanone		N-10417-1G	1G	**565-65-9**
5-Methyl-3-phenylisoxazole-4-carboxylic acid		NG-17241-1G	1G	**1136-45-4**
1-Methyl-3-pyrrolidinol		NG-17270-10MG	10MG	**13220-33-2**
2-Methyl-3-thiomethyl-1.4-naphthoquinone		NG-17077-100MG	100MG	
4-Methyl-3-thiosemicarbazide		NG-17082-1G	1G	**6610-29-3**
1-Methyl-4-(methylamino)piperidine		NG-17223-250MG	250MG	**73579-08-5**
1-Methyl-4-(methylamino)piperidine dihydrochloride		N-10069-250MG	250MG	**127294-77-3**
2-Methyl-4,6-dinitroanisole		N-12980-10MG	10MG	**29027-13-2**
Methyl-4-bromocrotonate		NG-16966-1G	1G	**1117-71-1**
Methyl-4-chloroacetoacetate		NG-17178-1G	1G	**32807-28-6**
Methyl-4-chlorobutyrate		NG-16980-1G	1G	**3153-37-5**
3-Methyl-4-nitrobenzoic acid		NG-17231-1G	1G	**3113-71-1**
3-Methyl-4-nitrobenzyl alcohol		NG-17233-10MG	10MG	**80866-75-7**
3-Methyl-4-nitrophenol		MET-11955B-1G	1G	**2581-34-2**
5-Methyl-4-nitroso-2-isopropylphenol		NG-17335-1G	1G	**2364-54-7**
4-Methyl-4-penten-2-ol		NG-17036-100MG	100MG	
1-Methyl-4-piperidone		NG-17045-1G	1G	**1445-73-4**
4-Methyl-5-imidazolemethanol hydrochloride		NG-17207-1G	1G	**38585-62-5**
2-Methyl-5-nitroimidazole		NG-17024-1G	1G	**696-23-1**
2-Methyl-5-nitrophenylisocyanate		NG-17032-1G	1G	
2-Methyl-6-nitrobenzoic acid		NG-17229-100MG	100MG	**13506-76-8**
3-Methyl-6-nitrobenzoic acid		NG-17026-1G	1G	**3113-72-2**
Methyl-a.b-dichloropropionate		NG-17192-1G	1G	**3674-09-7**
p-Methylacetophenone		N-12781-1G	1G	**122-00-9**
Methyl-a-chloroacrylate		NG-16967-500MG	500MG	**80-63-7**
Methyl-a-D-glucopyranoside		NG-CARB44-1G	1G	**97-30-3**
Methyl-a-D-mannopyranoside		NG-CARB46-1G	1G	**617-04-9**
Methyl-a-D-xylopyranoside		NG-CARB47-1G	1G	**91-09-8**
Methylal		N-12467-1G	1G	**109-87-5**
Methylamine 40% wt in Water		N-12905-1G	1G	**74-89-5**
Methylamine hydrochloride		N-12468-1G	1G	**593-51-1**
p-Methylamino benzoic acid		NG-16955-1G	1G	**10541-83-0**
2-(Methylamino)pyridine		NG-17136-100MG	100MG	**4597-87-9**
4-(Methylamino)pyridine		NG-17137-10MG	10MG	
2-Methylamino-5-nitropyridine		NG-17133-10MG	10MG	
2-Methylaminoethanol		N-10418-1G	1G	**109-83-1**
2-Methylaminoethyl chloride hydrochloride		NG-15103-250MG	250MG	**4535-90-4**
2-(Methylaminoethyl)pyridine		NG-17128-100MG	100MG	**5638-76-6**
p-Methylaminophenol sulfate		NG-16961-1G	1G	**55-55-0**
m-Methylanisole		NG-17142-1G	1G	**100-84-5**
9-Methylanthracene		N-10968-100MG	100MG	**779-02-2**
2-Methylanthracene		N-10419-100MG	100MG	**613-12-7**
2-Methylanthracene Solution	100 ug/ml in Toluene	S-10419U1-1ML	1ML	**613-12-7**
2-Methylanthracene Solution	100 ug/ml in Toluene	S-10419U1-5ML	5ML	**613-12-7**
9-Methylanthracene Solution	100 ug/ml in Toluene	S-10968U1-1ML	1ML	**779-02-2**
9-Methylanthracene Solution	100 ug/ml in Toluene	S-10968U1-5ML	5ML	**779-02-2**
2-Methylanthraquinone		NG-16957-1G	1G	**84-54-8**
Methylarsonic acid		N-12922-100MG	100MG	**124-58-3**
Methylated Chlorinated Acids Mixture - 515	1000 ug/ml in t-Butylmethyl ether	M-MCA515T4-1ML	1ML	
Methylated Chlorinated Acids Mixture - 8151	1000 ug/ml in Isooctane:Acetone (90:10)	M-MCH8151Y4-1ML	1ML	
Methylated Chlorinated Acids Mixture #2 - 515.1	Varied Concentration in t-Butylmethyl ether	M-MCA515AT99-1ML	1ML	
Methylated Chlorinated Herbicides - Control Sample Mixture -	Varied Concentration in Hexane	M-MCSM81501J99-1ML	1ML	
Methylated Chlorinated Herbicides Mixture-8150	100 ug/ml in Methanol	M-MCH8150M1-1ML	1ML	
Methylated Haloacetic Acids Mixture #3 - 552.2	Varied Concentration in t-Butylmethyl ether	M-MHAA3T99-1ML	1ML	
Methyl-b-D-glucopyranoside		NG-CARB45-1G	1G	**709-50-2**
Methyl-b-D-xylopyranoside		NG-CARB48-1G	1G	**612-05-5**
5-Methylbenzimidazole		NG-16960-200MG	200MG	**614-97-1**
2-Methylbenzimidazole		NG-16965-1G	1G	**615-15-6**
2-Methylbenzimidazole hydrochloride		NG-16956-1G	1G	
9-Methyl-benzo[g]chrysene		N-12926-10MG	10MG	**13322-53-7**
4-Methylbenzophenone		NG-16959-1G	1G	**134-84-9**
3-Methylbenzothiazol-2-one hydrazone		NG-15007-250MG	250MG	**1128-67-2**
2-Methylbenzothiazole		N-10420-1G	1G	**120-75-2**
p-Methylbenzyl alcohol		NG-15063-1G	1G	**589-18-4**
m-Methylbenzyl alcohol		NG-17155-100MG	100MG	**587-03-1**
o-Methylbenzyl alcohol		NG-17156-100MG	100MG	**89-95-2**
dl-a-Methylbenzyl alcohol		N-11829-1G	1G	**98-85-1**

Chem Service's Quality Management System is Certified to the Internationally Recognized ISO 9001, ISO 17025, & ISO Guide 34 Quality Standards.

Product Name	Concentration and Solvent	Part Number	Size	CAS Number
a-Methylbenzyl cyanide		NG-17162-100MG	100MG	**1823-91-2**
dl-a-Methylbenzylamine		NG-16953-1G	1G	**618-36-0**
l-(-)-a-Methylbenzylamine		NG-16962-1G	1G	**2627-86-3**
d-(+)-a-Methylbenzylamine		NG-16963-1G	1G	**3886-69-9**
4-Methylbenzylamine		NG-17160-1G	1G	**104-84-7**
2-Methylbiphenyl		N-10396-100MG	100MG	**643-58-3**
2-Methylbiphenyl Solution	100 ug/ml in Hexane	S-10396J1-1ML	1ML	**643-58-3**
2-Methylbiphenyl Solution	100 ug/ml in Hexane	S-10396J1-5ML	5ML	**643-58-3**
2-Methylbutane		N-10421-1G	1G	**78-78-4**
2-Methylbutyric acid		NG-17173-100MG	100MG	**116-53-0**
4-Methylcatechol		NG-17175-1G	1G	**452-86-8**
4-Methylcatechol (methyl-d3)		N-FD7005-A-0.1G	0.1G	
3-Methylcholanthrene		N-10736-10MG	10MG	**56-49-5**
3-Methylcholanthrene Solution	100 ug/ml in Toluene	S-10736U1-1ML	1ML	**56-49-5**
3-Methylcholanthrene Solution	100 ug/ml in Toluene	S-10736U1-5ML	5ML	**56-49-5**
6-Methylchrysene		N-10960-10MG	10MG	**1705-85-7**
6-Methylchrysene Solution	100 ug/ml in Methylene chloride	S-10960X1-1ML	1ML	**1705-85-7**
6-Methylchrysene Solution	100 ug/ml in Methylene chloride	S-10960X1-5ML	5ML	**1705-85-7**
a-Methylcinnamaldehyde		NG-16984-1G	1G	**101-39-3**
p-Methylcinnamic acid		NG-16981-1G	1G	**1866-39-3**
a-Methylcinnamic acid		NG-17180-10MG	10MG	**1199-77-5**
6-Methylcoumarin		NG-17185-1G	1G	**92-48-8**
Methylcyclohexane		N-12469-1G	1G	**108-87-2**
Methylcyclohexane Solution	1000 ug/ml in Methanol	S-12469M4-1ML	1ML	**108-87-2**
Methylcyclohexane Solution	1000 ug/ml in Methanol	S-12469M4-5ML	5ML	**108-87-2**
1-Methylcyclohexanol		NG-16983-1G	1G	**590-67-0**
2-Methylcyclohexanol		N-10422-1G	1G	**583-59-5**
4-Methylcyclohexanol		N-10847-1G	1G	**589-91-3**
3-Methylcyclohexanol		N-10751-1G	1G	**591-23-1**
4-Methylcyclohexanone		N-10848-1G	1G	**589-92-4**
2-Methylcyclohexanone		N-10423-1G	1G	**583-60-8**
3-Methylcyclohexanone		N-10752-1G	1G	**591-24-2**
1-Methylcyclohexene		N-10070-1G	1G	**591-49-1**
4-Methylcyclohexene		N-10849-1G	1G	**591-47-9**
4-Methylcyclohexylamine		NG-17182-1G	1G	**6321-23-9**
2-Methylcyclohexylamine		NG-17188-1G	1G	**7003-32-9**
Methylcyclopentadiene dimer		NG-17183-1G	1G	**26472-00-4**
Methylcyclopentane		N-12470-1G	1G	**96-37-7**
1-Methylcyclopentanol		NG-16989-1G	1G	**1462-03-9**
1-Methylcyclopropanecarboxylic acid		NG-17191-10MG	10MG	**6914-76-7**
Methyldodecylbenzyl trimethyl ammonium chloride		NG-S617-1G	1G	**1399-80-0**
4,4'-Methylene bis-(2,6-di-tert-butylphenol)		NG-10882-1G	1G	**118-82-1**
4.4'-Methylene bis(3-hydroxy-2-naphthoic acid) disodium salt		NG-16996-1G	1G	**6640-22-8**
2,2'-Methylene bis(6-tert-butyl-4-ethylphenol)		NG-10571-1G	1G	**88-24-4**
2,2'-Methylene bis(6-tert-butyl-4-methylphenol)		NG-10572-1G	1G	**119-47-1**
4,4'-Methylene bis(N,N-dimethylaniline)		N-10868-1G	1G	**101-61-1**
4,4'-Methylene bis(N,N-dimethylaniline) Solution	100 ug/ml in Methanol	S-10868M1-1ML	1ML	**101-61-1**
4,4'-Methylene bis(N,N-dimethylaniline) Solution	100 ug/ml in Methanol	S-10868M1-5ML	5ML	**101-61-1**
4,4'-Methylene bis(o-chloroaniline)		N-10883-100MG	100MG	**101-14-4**
4,4'-Methylene bis(o-chloroaniline) Solution	100 ug/ml in Methanol	S-10883M1-1ML	1ML	**101-14-4**
4,4'-Methylene bis(o-chloroaniline) Solution	100 ug/ml in Methanol	S-10883M1-5ML	5ML	**101-14-4**
Methylene blue		NG-BS82-1G	1G	**61-73-4**
Methylene chloride		N-12471-1G	1G	**75-09-2**
Methylene chloride (13C)		N-FC44-B-0.5G	0.5G	
Methylene chloride (13C)		N-FC44-C-0.25G	0.25G	
Methylene chloride (d2)		N-FD44-10-10G	10G	**1665-00-5**
Methylene chloride (d2)		N-FD44-5-5G	5G	**1665-00-5**
Methylene chloride Solution	100 ug/ml in Methanol	S-12471M1-1ML	1ML	**75-09-2**
Methylene chloride Solution	100 ug/ml in Methanol	S-12471M1-5ML	5ML	**75-09-2**
Methylene di-p-phenylene diisocyanate		N-12472-1G	1G	**101-68-8**
5.5'-Methylene disalicyclic acid		NG-16999-1G	1G	**122-25-8**
Methylene green		NG-BS158-1G	1G	**2679-01-8**
Methylene violet (Bernthsen)		NG-BS160-100MG	100MG	**2516-05-4**
Methylenediamine dihydrochloride		NG-16998-1G	1G	**57166-92-4**
4,4'-Methylenedianiline		N-10884-1G	1G	**101-77-9**
3,4-(Methylenedioxy)aniline		NG-15019-100MG	100MG	**14268-66-7**
2-Methyleneglutaronitrile		NG-17003-1G	1G	**1572-52-7**
2-Methylfuran		N-10424-1G	1G	**534-22-5**
5-Methylfurfural		N-17199-1G	1G	**620-02-0**
Methylguanidine sulfate		NG-16994-1G	1G	
3-Methylheptane		N-10737-250MG	250MG	**589-81-1**
2-Methylheptane		N-10398-500MG	500MG	**592-27-8**
1-Methylheptylamine		NG-17002-1G	1G	
3-Methylhexane		N-10738-100MG	100MG	**589-34-4**
2-Methylhexane		N-10425-500MG	500MG	**591-76-4**
1-Methylhydantoin		NG-17202-100MG	100MG	**616-04-6**
Methylhydroquinone		NG-17203-100MG	100MG	**95-71-6**
4.4'.4"-Methylidyne tris(N.N-dimethylaniline)		NG-17006-1G	1G	**603-48-5**
4-Methylimidazole		NG-15226-500MG	500MG	**822-36-6**
3.3'-(Methylimino)bispropylamine		NG-17010-1G	1G	**105-83-9**
1-Methylindene		N-10071-10MG	10MG	**767-59-9**
3-Methylindene		N-10739-10MG	10MG	**767-60-2**
3-Methylindene Solution	100 ug/ml in Toluene	S-10739U1-1ML	1ML	**767-60-2**
3-Methylindene Solution	100 ug/ml in Toluene	S-10739U1-5ML	5ML	**767-60-2**
1-Methylindene Solution	100 ug/ml in Methanol	S-10071M1-1ML	1ML	**767-59-9**
1-Methylindene Solution	100 ug/ml in Methanol	S-10071M1-5ML	5ML	**767-59-9**
5-Methylindole		NG-17011-100MG	100MG	**614-96-0**
7-Methylindole		NG-17013-1G	1G	**933-67-5**
1-Methylindole		NG-17014-100MG	100MG	**603-76-9**
3-Methylindole		NG-13923-1G	1G	**83-34-1**
1-Methylindole-2-carboxylic acid		NG-17208-100MG	100MG	**16136-58-6**
2-Methylisoborneol		N-10426-20MG	20MG	**2371-42-8**
2-Methylisoborneol Solution	100 ug/ml in Methanol	S-10426M1-1ML	1ML	**2371-42-8**
o-Methylisourea hydrogen sulfate		NG-17211-100MG	100MG	**29427-58-5**
Methyl-m-chlorobenzoate		NG-17179-100MG	100MG	**2905-65-9**
2-(Methylmercapto)aniline		NG-17216-1G	1G	**2987-53-3**
3-(Methylmercapto)aniline		NG-17017-1G	1G	**1783-81-9**
2-Methyl-mercaptophenol		NG-17012-1G	1G	**1073-29-6**
Methyl-m-nitrobenzoate		NG-17027-1G	1G	**618-95-1**

Product Name	Concentration and Solvent	Part Number	Size	CAS Number
1-Methylnaphthalene		N-10072-1G	1G	**90-12-0**
2-Methylnaphthalene		N-10427-1G	1G	**91-57-6**
2-Methylnaphthalene (13C6) Solution	100ug/ml in n-Nonane	S-FC709S-1.2ML	1.2ML	
1-Methylnaphthalene (d10)		N-FD1066-1-1G	1G	
2-Methylnaphthalene (d10) Solution	200ug/ml in Isooctane	S-FD709SK2-1.2ML	1.2ML	
2-Methylnaphthalene Solution	100 ug/ml in Methanol	S-10427M1-1ML	1ML	**91-57-6**
2-Methylnaphthalene Solution	100 ug/ml in Methanol	S-10427M1-5ML	5ML	**91-57-6**
1-Methylnaphthalene Solution	100 ug/ml in Toluene	S-10072U1-1ML	1ML	**90-12-0**
1-Methylnaphthalene Solution	100 ug/ml in Toluene	S-10072U1-5ML	5ML	**90-12-0**
Methylnaphthalenes Mixture - 610	1000 ug/ml in Methanol	M-FL6101M4-1ML	1ML	
2-Methylnonane		N-10399-100MG	100MG	**871-83-0**
Methyl-N-propylamine		NG-17255-10MG	10MG	**627-35-0**
Methyl-o-chlorobenzoate		NG-16979-1G	1G	**610-96-8**
Methyl-o-methoxybenzoate		NG-17020-1G	1G	**606-45-1**
Methyl-p-aminobenzoate		NG-16958-1G	1G	**619-45-4**
Methyl-p-benzoquinone		NG-17150-1G	1G	**553-97-9**
Methyl-p-bromobenzoate		NG-16975-1G	1G	**619-42-1**
3-Methylpentane		N-10753-1G	1G	**96-14-0**
2-Methylpentane		N-10428-500MG	500MG	**107-83-5**
2-Methylpentane Solution	100 ug/ml in Methanol	S-10428M1-1ML	1ML	**107-83-5**
2-Methylpentane Solution	100 ug/ml in Methanol	S-10428M1-5ML	5ML	**107-83-5**
3-Methylpentane Solution	100 ug/ml in Methanol	S-10753M1-1ML	1ML	**96-14-0**
3-Methylpentane Solution	100 ug/ml in Methanol	S-10753M1-5ML	5ML	**96-14-0**
Methyl-p-ethylphenyl ether		NG-16973-500MG	500MG	**622-60-6**
1-Methylphenanthrene		N-10073-100MG	100MG	**832-69-9**
4-Methylphenanthrene		N-10850-25MG	25MG	**832-64-4**
3-Methylphenanthrene		N-13905-100MG	100MG	**832-71-3**
2-Methylphenanthrene		N-10400-10MG	10MG	**2531-84-2**
2-Methylphenanthrene Solution	100 ug/ml in Toluene	S-10400U1-1ML	1ML	**2531-84-2**
2-Methylphenanthrene Solution	100 ug/ml in Toluene	S-10400U1-5ML	5ML	**2531-84-2**
1-Methylphenanthrene Solution	100 ug/ml in Toluene	S-10073U1-1ML	1ML	**832-69-9**
1-Methylphenanthrene Solution	100 ug/ml in Toluene	S-10073U1-5ML	5ML	**832-69-9**
p-Methylphenethyl alcohol		NG-17236-100MG	100MG	**699-02-5**
2-Methylphenol		N-10429-1G	1G	**95-48-7**
4-Methylphenol		N-10851-1G	1G	**106-44-5**
3-Methylphenol		N-12328-1G	1G	**108-39-4**
2-Methylphenol Solution	100 ug/ml in Methanol	S-10429M1-1ML	1ML	**95-48-7**
2-Methylphenol Solution	100 ug/ml in Methanol	S-10429M1-5ML	5ML	**95-48-7**
3-Methylphenol Solution	100 ug/ml in Methanol	S-12328M1-1ML	1ML	**108-39-4**
3-Methylphenol Solution	100 ug/ml in Methanol	S-12328M1-5ML	5ML	**108-39-4**
4-Methylphenol Solution	100ug/mL in Methanol	S-10851M1-1ML	1ML	**106-44-5**
4-Methylphenol Solution	100ug/mL in Methanol	S-10851M1-5ML	5ML	**106-44-5**
4-Methylphenylisothiocyanate		NG-17240-100MG	100MG	**622-59-3**
4-Methylphthalic anhydride		NG-17039-100MG	100MG	**19438-61-0**
Methylphthalyl ethylglycolate		NG-12473-1G	1G	
Methyl-p-hydroxybenzoate		N-12466-1G	1G	**99-76-3**
Methyl-p-hydroxybenzoate Solution	500 ug/ml in Methanol	S-12466M3-1ML	1ML	**99-76-3**
Methyl-p-hydroxybenzoate Solution	500 ug/ml in Methanol	S-12466M3-5ML	5ML	**99-76-3**
6-Methylpicolinic acid		NG-17042-1G	1G	
Methyl-p-iodobenzoate		NG-17015-1G	1G	**619-44-3**
2-Methylpiperidine		N-10430-1G	1G	**109-05-7**
3-Methylpiperidine		NG-17247-1G	1G	**626-56-2**
4-Methylpiperidine		NG-17248-1G	1G	**626-58-4**
Methyl-p-toluate		NG-17084-1G	1G	**99-75-2**
2-Methylpyrazine		N-10431-500MG	500MG	**109-08-0**
2-Methylpyridine-d7		N-10432-10MG	10MG	**93951-93-0**
4-Methylpyrimidine		NG-15840-100MG	100MG	
2-Methylpyrrolidine		NG-17265-10MG	10MG	
Methylpyruvate		NG-17267-1G	1G	**600-22-6**
7-Methylquinoline		NG-17067-1G	1G	**612-60-2**
2-Methylquinoxaline		NG-17070-1G	1G	**7251-61-8**
5-Methylresorcinol		NG-17065-1G	1G	**504-15-4**
2-Methylresorcinol		NG-17073-1G	1G	**608-25-3**
5-Methylsalicylic acid		NG-17072-1G	1G	**89-56-5**
4-Methylstyrene		N-10852-10MG	10MG	**622-97-9**
2-Methylstyrene		N-10433-10MG	10MG	**611-15-4**
trans-b-Methylstyrene		NG-17276-10MG	10MG	**873-66-5**
a-Methylstyrene polymer		NG-10981-1G	1G	**25014-31-7**
2-Methylstyrene Solution	1000 ug/ml in Methanol	S-10433M4-1ML	1ML	**611-15-4**
2-Methylstyrene Solution	1000 ug/ml in Methanol	S-10433M4-5ML	5ML	**611-15-4**
4-Methylstyrene Solution	1000 ug/ml in Methanol	S-10852M4-1ML	1ML	**622-97-9**
4-Methylstyrene Solution	1000 ug/ml in Methanol	S-10852M4-5ML	5ML	**622-97-9**
Methylsuccinic anhydride		NG-17063-1G	1G	**4100-80-5**
2-Methylsulfonyl-4-trifluoromethyl benzoic acid		MET-12287B-100MG	100MG	**142994-06-7**
1-(Methylsulfonyl-4-trifluoromethyl phenyl)-2-cyano-3-cyclopropyl-1,3 dio		MET-12287A-100MG	100MG	**143701-75-1**
Methylsulfonylacetonitrile		NG-17281-10MG	10MG	**2274-42-2**
Methylsulfuric acid potassium salt		N-12475-500MG	500MG	**562-54-9**
(Methylthio)acetonitrile		NG-17282-1G	1G	**35120-10-6**
p-(Methylthio)benzoic acid		NG-17283-100MG	100MG	**13205-48-6**
4-(Methylthio)-m-cresol		NG-17075-1G	1G	**3120-74-9**
4-(Methylthio)phenol		NG-17083-1G	1G	**1073-72-9**
3-(Methylthio)propylamine		NG-15732-1G	1G	**4104-45-4**
2-Methylthio-2-imidazoline hydrochloride		NG-17076-1G	1G	
Methyltrichloroacetate		N-12476-1G	1G	**598-99-2**
Methyltriphenyl phosphonium bromide		NG-17100-1G	1G	**1779-49-3**
Methylurea		NG-17102-1G	1G	**598-50-5**
2-Methylvaleric acid		NG-17297-10MG	10MG	**97-61-0**
Metiram(Technical)		N-13086-250MG	250MG	**9006-42-2**
Metobromuron		N-12477-250MG	250MG	**3060-89-7**
Metobromuron Solution	100 ug/ml in Acetonitrile	S-12477A1-1ML	1ML	**3060-89-7**
Metobromuron Solution	100 ug/ml in Toluene	S-12477U1-1ML	1ML	**3060-89-7**
Metolachlor		N-12478-100MG	100MG	**51218-45-2**
Metolachlor (ring 13C6) Solution	100ug/ml in n-Nonane	S-FC2241S-1.2ML	1.2ML	
Metolachlor ESA sodium salt		MET-12478C-25MG	25MG	**171118-09-5**
Metolachlor ESA sodium salt Solution	100 ug/ml in Methanol	MET-12478CM1-1ML	1ML	**947601-85-6**
Metolachlor OA		MET-12478D-10MG	10MG	**152019-73-3**
Metolachlor OA Solution	100 ug/ml in Methanol	MET-12478DM1-1ML	1ML	**152019-73-3**
Metolachlor Solution	100 ug/ml in Acetonitrile	S-12478A1-1ML	1ML	**51218-45-2**
Metolachlor Solution	100ug/mL in tert-Butylmethyl ether	S-12478T1-1ML	1ML	**51218-45-2**
Metolachlor Solution	100ug/mL in tert-Butylmethyl ether	S-12478T1-5ML	5ML	**51218-45-2**
Metolcarb		N-12479-100MG	100MG	**1129-41-5**

Chem Service's Quality Management System is Certified to the Internationally Recognized ISO 9001, ISO 17025, & ISO Guide 34 Quality Standards.

Product Name	Concentration and Solvent	Part Number	Size	CAS Number
Metolcarb Solution	100ug/mL in Acetonitrile	S-12479A1-1ML	1ML	**1129-41-5**
Metolcarb Solution	100 ug/ml in Toluene	S-12479U1-1ML	1ML	**1129-41-5**
Metoxuron		N-12480-250MG	250MG	**19937-59-8**
Metoxuron Solution	100 ug/ml in Acetonitrile	S-12480A1-1ML	1ML	**19937-59-8**
Metoxuron Solution	100 ug/ml in Toluene	S-12480U1-1ML	1ML	**19937-59-8**
Metrafenone		N-12897-100MG	100MG	**220899-03-6**
Metribuzin		N-12481-250MG	250MG	**21087-64-9**
Metribuzin Solution	100 ug/ml in Acetonitrile	S-12481A1-1ML	1ML	**21087-64-9**
Metribuzin Solution	100 ug/ml in t-Butylmethyl ether	S-12481T1-1ML	1ML	**21087-64-9**
Metribuzin Solution	100 ug/ml in t-Butylmethyl ether	S-12481T1-5ML	5ML	**21087-64-9**
Metronidazole		NG-17299-100MG	100MG	**443-48-1**
Metsulfuron methyl		N-12482-100MG	100MG	**74223-64-6**
Metsulfuron methyl Solution	100 ug/ml in Acetonitrile	S-12482A1-1ML	1ML	**74223-64-6**
Metsulfuron methyl Solution	100 ug/ml in Toluene	S-12482U1-1ML	1ML	**74223-64-6**
Metycaine hydrochloride		NG-17095-100MG	100MG	**533-28-8**
Mevinphos		N-13037-250MG	250MG	**7786-34-7**
Mevinphos Solution	100 ug/ml in Acetonitrile	S-13037A1-1ML	1ML	**7786-34-7**
Mevinphos Solution	100 ug/ml in Toluene	S-13037U1-1ML	1ML	**7786-34-7**
Mevinphos Solution	100 ug/ml in Toluene	S-13037U1-5ML	5ML	**7786-34-7**
MGK 264 (TM)		N-12483-250MG	250MG	**113-48-4**
MGK 264 (TM) Solution	100 ug/ml in Acetonitrile	S-12483A1-1ML	1ML	**113-48-4**
MGK 264 (TM) Solution	100 ug/ml in t-Butylmethyl ether	S-12483T1-1ML	1ML	**113-48-4**
MGK 264 (TM) Solution	100 ug/ml in t-Butylmethyl ether	S-12483T1-5ML	5ML	**113-48-4**
Mineral spirits		NG-12485-1G	1G	**64742-88-7**
Mirex		N-12486-100MG	100MG	**2385-85-5**
Mirex (13C8) Solution	200ug/ml in Toluene	S-FC2121S-1ML	1ML	
Mirex Solution	100 ug/ml In Methanol	S-12486M1-1ML	1ML	**2385-85-5**
Mirex Solution	100 ug/ml In Methanol	S-12486M1-5ML	5ML	**2385-85-5**
Mitoguazone hydrochloride		NG-15031-100MG	100MG	
Mixture #1-Base Neutrals	2000 ug/ml in Methylene chloride	M-PPHC1X5-1ML	1ML	
Mixture #2-Base Neutrals	2000 ug/ml in Methylene chloride	M-PPHC2X5-1ML	1ML	
Mixture #3-Hazardous Substances	2000 ug/ml in Methylene chloride	M-PPHC3X5-1ML	1ML	
Mixture #4-Hazardous Substances	2000 ug/ml in Methylene chloride	M-PPHC4X5-1ML	1ML	
Mixture #5-Pesticides	2000 ug/ml in Toluene:Hexane (50:50)	M-PPHC5AC5-1ML	1ML	
Mixture #6-Polynuclear Aromatic Hydrocarbons	2000 ug/ml in CH2Cl2:Benzene (50:50)	M-PPHC6AD5-1ML	1ML	
Mixture #6-Polynuclear Aromatic Hydrocarbons	2000 ug/ml in CH2Cl2:Benzene (50:50)	M-PPHC6AD5-5ML	5ML	
Mixture #7-Benzidines	2000 ug/ml in Methanol	M-PPHC7M5-1ML	1ML	
Mixture #7-Benzidines	2000 ug/ml in Methanol	M-PPHC7M5-5ML	5ML	
Mixture #8-Internal Standards	4000 ug/ml in Methylene chloride	M-PPHC8X12-1ML	1ML	
Mixture #9-Phenols	2000 ug/ml in Methylene chloride	M-PPHC9X5-1ML	1ML	
Mixture #9-Phenols	2000 ug/ml in Methylene chloride	M-PPHC9X5-5ML	5ML	
Modified glycerol phthalate resin		NG-S245-1G	1G	
Molinate		N-12487-250MG	250MG	**2212-67-1**
Molinate Solution	100 ug/ml in Acetonitrile	S-12487A1-1ML	1ML	**2212-67-1**
Molinate Solution	100 ug/ml in t-Butylmethyl ether	S-12487T1-1ML	1ML	**2212-67-1**
Molinate Solution	100 ug/ml in t-Butylmethyl ether	S-12487T1-5ML	5ML	**2212-67-1**
Molybdenum sulfide-anhydrous		NG-RE150-1G	1G	**1317-33-5**
Molybdenyl bis(acetylacetonate)		NG-15066-250MG	250MG	**17524-05-9**
Molybdic acid		NG-I4480-1G	1G	**7782-91-4**
Molybdic oxide		NG-I4510-1G	1G	**1313-27-5**
Molybdium metal		NG-I4500-1G	1G	**7439-98-7**
Monalide		N-13917-10MG	10MG	**7287-36-7**
Monoacetin(Technical)		N-12489-1G	1G	**26446-35-5**
Monobutyl phthalate		N-12490-500MG	500MG	**131-70-4**
Monobutyrin(Technical)		N-12491-500MG	500MG	**557-25-5**
Monocrotophos		N-12493-250MG	250MG	**6923-22-4**
Monocrotophos Solution	100 ug/ml in Acetonitrile	S-12493A1-1ML	1ML	**6923-22-4**
Monocrotophos Solution	100 ug/ml in Toluene	S-12493U1-1ML	1ML	**6923-22-4**
Monocrotophos Solution	100 ug/ml in Toluene	S-12493U1-5ML	5ML	**6923-22-4**
Monodesmethyl Isoproturon		MET-12279A-250MG	250MG	**34123-57-4**
Monohydroxyethyltrihydroxy-propylethylenediamine		NG-17108-1G	1G	
Monolinuron		N-12494-250MG	250MG	**1746-81-2**
Monolinuron Solution	100 ug/ml in Acetonitrile	S-12494A1-1ML	1ML	**1746-81-2**
Monolinuron Solution	100 ug/ml in Toluene	S-12494U1-1ML	1ML	**1746-81-2**
Monomethyl adipate		NG-17109-1G	1G	**627-91-8**
Monomethyl tetrachloroterephthalate		MET-11462A-100MG	100MG	**887-54-7**
Monosodium acid methane arsonate sesquihydrate		N-12495-100MG	100MG	**2163-80-6**
Monosodium acid methane arsonate sesquihydrate Solution	100 ug/ml in Water	S-12495F1-1ML	1ML	**2163-80-6**
Monothiono TEPP		N-12496-50MG	50MG	**645-78-3**
Monothiono TEPP Solution	100 ug/ml in Acetonitrile	S-12496A1-1ML	1ML	**645-78-3**
Monothiono TEPP Solution	100 ug/ml in Toluene	S-12496U1-1ML	1ML	**645-78-3**
Monuron		N-12497-250MG	250MG	**150-68-5**
Monuron Solution	1000 ug/ml in Acetonitrile	S-12497A4-1ML	1ML	**150-68-5**
Monuron Solution	1000 ug/ml in Acetonitrile	S-12497A4-5ML	5ML	**150-68-5**
Monuron Solution	1000 ug/ml in Methanol	S-12497M4-1ML	1ML	**150-68-5**
Monuron TCA		N-12498-100MG	100MG	**140-41-0**
Mordant black II		NG-BS22-1G	1G	**1787-61-7**
Mordant blue 29		NG-BS60-1G	1G	**1667-99-8**
Mordant blue I3		NG-BS30-1G	1G	**1058-92-0**
Morin		NG-BS99-1G	1G	**480-16-0**
Morpholine		N-12499-1G	1G	**110-91-8**
Morpholine abietate		NG-S74-1G	1G	
Morpholine laurate		NG-S65-1G	1G	
Morpholine linoleate		NG-S71-1G	1G	
Morpholine myristate		NG-S66-1G	1G	
Morpholine naphthenate		NG-S73-1G	1G	
Morpholine oleate		NG-S70-1G	1G	**1095-66-5**
Morpholine palmitate		NG-S67-1G	1G	
Morpholine ricinoleate		NG-S72-1G	1G	
Morpholine stearate		NG-S68-1G	1G	
Morpholine undecylenate		NG-S69-1G	1G	
MPMC		N-13274-10MG	10MG	**2425-10-7**
MPMC Solution	100ug/mL in Acetonitrile	S-13274A1-1ML	1ML	**2425-10-7**
Mucic acid		N-12500-1G	1G	**526-99-8**
Mucic acid diammonium salt		NG-17115-1G	1G	
Mucobromic acid		NG-17116-1G	1G	**488-11-9**
Mucochloric acid		NG-17117-1G	1G	**87-56-9**
Murexide		NG-17119-100MG	100MG	**3051-09-0**
Myclobutanil		N-13261-100MG	100MG	**88671-89-0**

Product Name	Concentration and Solvent	Part Number	Size	CAS Number
Myclobutanil Solution	100 ug/ml in Acetonitrile	S-13261A1-1ML	1ML	**88671-89-0**
Myclobutanil Solution	100 ug/ml in Toluene	S-13261U1-1ML	1ML	**88671-89-0**
Myristamidopropyl betaine		NG-S567-1G	1G	
Myristic acid		N-12501-1G	1G	**544-63-8**
Myristyl bromide		NG-17122-1G	1G	**112-71-0**
Myristyl dimethylamine oxide		NG-S5522-1G	1G	
(-)-cis-Myrtanylamine		NG-17121-100MG	100MG	**38235-68-6**
N-(1-Naphthyl)ethylenediaminedihydrochloride		NG-17161-1G	1G	**1465-25-4**
N-(1-Naphthyl)phthalimide		MET-12507A-1G	1G	**5333-99-3**
N-(2,4-Dimethylphenyl)formamide		MET-11068A-50MG	50MG	**60397-77-5**
N-(2,n-dicarboxybenzoyl)veratrylamine (mix,n=4&5)		N-12927-100MG	100MG	
N-(2.4-Dinitro-1-naphthyl)-benzene sulfonamide		NG-16397-500MG	500MG	
N-(2-Aminoethyl)morpholine		NG-14772-1G	1G	**2038-03-1**
N-(2-Aminoethyl)pyrrolidine		NG-14780-1G	1G	**7154-73-6**
N-(2-Bromoethyl)phthalimide		NG-15222-1G	1G	**574-98-1**
N-(2-Chloroethyl)pyrrolidine hydrochloride		NG-15537-1G	1G	**7250-67-1**
N-(2-Cyanoethyl)pyrrole		NG-15808-1G	1G	**43036-06-2**
N-(2-Hydroxyethyl)phthalimide		NG-16780-100MG	100MG	**3891-07-4**
N-(3,4-dimethoxybenzyl) phthalamic acid (PHVA)		N-12924-100MG	100MG	
N-(3-Aminopropyl)cyclohexylamine		NG-14890-1G	1G	**3312-60-5**
N-(3-Bromopropyl)-phthalimide		NG-14544-1G	1G	**5460-29-7**
N-(3-Dimethylaminopropyl)indole		NG-16296-1G	1G	
N-(3-Trimethoxysillylpropyl)ethylenediamine		NG-15365-1G	1G	**1760-24-3**
N-(4-Bromobutyl)phthalimide		NG-14558-100MG	100MG	**5394-18-3**
N-(a.a.a-Trifluoro-m-tolyl)piperazine		NG-17940-100MG	100MG	**15532-75-9**
N-(b-Chloroethyl)phthalimide		NG-15642-1G	1G	
N-(b-Chloroethyl)piperidine hydrochloride		NG-15643-1G	1G	**2008-75-5**
N-(Carboxymethyl)-N'-2-hydroxyethyl-n,n-ethylenediglycine tr		NG-CDF5-1G	1G	**63938-38-5**
N-(Chloromethyl)phthalimide		NG-15687-1G	1G	**17564-64-6**
N-(p-Aminobenzoyl)-L-glutamic acid		NG-14801-100MG	100MG	**532-63-8**
N-(p-Anisylidene)-p-phenylazoaniline		NG-14693-100MG	100MG	
N-(p-Chlorobenzhydryl)-piperazine		NG-14599-100MG	100MG	**303-26-4**
N-(p-Dimethylamino)phenyl-1.4-naphthoquinoneimine		NG-16291-100MG	100MG	**132-31-0**
N-(Phosphonomethyl)imino diacetic acid N-oxide		N-12503-100MG	100MG	
N-(Phosphonomethyl)iminodiacetic acid hydrate		N-12504-250MG	250MG	**5994-61-6**
N-(p-Hydroxyphenyl)glycine(Technical)		N-12502-500MG	500MG	**122-87-2**
N-(p-Toluene sulfonyl) glycine		NG-18087-10MG	10MG	
N,N,N',N'-Tetramethyl-p-phenylenediamine		NG-15504-500MG	500MG	**100-22-1**
N,N'-Bis(1-ethyl-3-methyl-pentyl)-p-phenylenediamine		NG-12634-1G	1G	
N,N'-Bis(1-methylheptyl)-p-phenylenediamine		NG-12635-1G	1G	
N,N-Bis(2-hydroxyethyl)glycine		NG-15552-1G	1G	**150-25-4**
N,N'-Bis(3,4-dichlorophenyl)urea		MET-11827A-100MG	100MG	**4300-43-0**
N,N'-Bis(p-chlorophenyl)urea		MET-12497A-500MG	500MG	**1219-99-4**
N,N-Diallyl-2-chloroacetamide		N-12617-250MG	250MG	**93-71-0**
N,N-Diallyl-2-chloroacetamide Solution	100 ug/ml in Methanol	S-12617M1-1ML	1ML	**93-71-0**
N,N'-Diallyltartardiamide		NG-15463-250MG	250MG	**58477-85-3**
N,N'-Dibenzyldithiooxamide		NG-15962-1G	1G	**122-65-6**
N,N-Diethyl-1,3-propanediamine		N-12631-1G	1G	**104-78-9**
N,N-diethyl-4-methoxy-6-methyl-2-Pyrimidinamine		MET-13064E-100MG	100MG	**111697-06-4**
N,N-Diethylaniline		N-12619-1G	1G	**91-66-7**
N,N'-Diethylcarbanilide		N-12637-500MG	500MG	**85-98-3**
N,N-Diethyldodecanamide		N-12620-1G	1G	**3352-87-2**
N,N-Diethylethylenediamine		N-12621-1G	1G	**100-36-7**
N,N-Diethyl-m-toluamide		N-12618-250MG	250MG	**134-62-3**
N,N-Diethyl-m-toluamide Solution	100 ug/ml in Acetonitrile	S-12618A1-1ML	1ML	**134-62-3**
N,N-Diethyl-m-toluamide Solution	2000 ug/ml in Acetone	S-12618B5-1ML	1ML	**134-62-3**
N,N-Diethyl-m-toluamide Solution	2000 ug/ml in Acetone	S-12618B5-5ML	5ML	**134-62-3**
N,N-Diethyl-p-phenylenediamine monohydrochloride		N-12632-1G	1G	**2198-58-5**
N,N-Diisopropylethylamine		NG-15745-1G	1G	**7087-68-5**
N,N-Dimethyl-1,3-propanediamine		N-12633-1G	1G	**109-55-7**
N,N-Dimethylacetamide		N-12625-1G	1G	**127-19-5**
N,N-Dimethylacetamide Solution	200 ug/ml in Methylene chloride	S-12625X2-1ML	1ML	**127-19-5**
N,N-Dimethylacetamide Solution	200 ug/ml in Methylene chloride	S-12625X2-5ML	5ML	**127-19-5**
N,N-Dimethylaniline		N-12626-1G	1G	**121-69-7**
N,N-Dimethylaniline Solution	200 ug/ml in Methylene chloride	S-12626X2-1ML	1ML	**121-69-7**
N,N-Dimethylaniline Solution	200 ug/ml in Methylene chloride	S-12626X2-5ML	5ML	**121-69-7**
N,N-Dimethylaniline-d11		N-12615-10MG	10MG	**85785-00-8**
N,N-Dimethylbenzamide		N-12627-1G	1G	**611-74-5**
N,N-Dimethylbenzamide Solution	1300 ug/ml in Acetonitrile	S-12627A16-1ML	1ML	**611-74-5**
N,N-Dimethylbenzamide Solution	1300 ug/ml in Acetonitrile	S-12627A16-5ML	5ML	**611-74-5**
N,N-Dimethylcyclohexylamine		NG-16306-1G	1G	**98-94-2**
N,N-Dimethyldodecylamine		N-12628-1G	1G	**112-18-5**
N,N-Dimethylformamide		N-12629-1G	1G	**68-12-2**
N,N-Dimethylformamide Solution	200 ug/ml in Methylene chloride	S-12629X2-1ML	1ML	**68-12-2**
N,N-Dimethylformamide Solution	200 ug/ml in Methylene chloride	S-12629X2-5ML	5ML	**68-12-2**
N,N-Dimethylformamide-d7		N-12616-100MG	100MG	**4472-41-7**
N,N-Dimethyl-p-phenylene diamine dihydrochloride		N-12622-1G	1G	**536-46-9**
N,N-Dimethyl-p-toluene sulfonamide		N-12623-500MG	500MG	**599-69-9**
N,N-Dimethyl-p-toluidine		N-12624-1G	1G	**99-97-8**
N,N-Dimethylsuccinamic acid		N-12630-1G	1G	**2564-95-6**
N,N-Dimethylsuccinamic acid Solution	100 ug/ml in Acetonitrile	S-12630A1-1ML	1ML	**2564-95-6**
N,N-Dimethylsuccinamic acid Solution	100 ug/ml in T-butylmethyl	S-12630T1-1ML	1ML	**2564-95-6**
N,N'-Diphenyl-p-phenylenediamine		N-12638-1G	1G	**74-31-7**
N.N.N'.N'-Tetrakis(2-hydroxypropyl)ethylenediamine		NG-17777-1G	1G	**102-60-3**
N.N.N.N-Tetramethyl-1.3-butanediamine		NG-17765-1G	1G	**97-84-7**
N.N.N'-Triethylethylenediamine		NG-17925-1G	1G	**105-04-4**
N.N.N-Trimethylethylene-diamine		NG-18271-100MG	100MG	**142-25-6**
N.N'-Bis(2-hydroxyethyl)dithiooxamide		NG-15114-1G	1G	**120-86-5**
N.N-Bis(2-hydroxyethyl)-p-toulene sulfonamide		NG-15117-1G	1G	
N.N'-Carbonyldiimidazole		NG-14566-1G	1G	**530-62-1**
N.N'-Diacetylphenylenediamine		NG-15911-500MG	500MG	**140-50-1**
N.N-Diallylmelamine		NG-15912-1G	1G	**91-77-0**
N'.N'-Diaminoguanidine monohydrochloride		NG-15931-1G	1G	**36062-19-8**
N.N'-Dibenzylidenebenzidine		NG-14616-10MG	10MG	
N.N-Dibutylacetamide		NG-14664-1G	1G	**1563-90-2**
N.N'-Dicyclohexylcarbodiimide		NG-16131-1G	1G	**538-75-0**
N.N'-Dicyclohexylurea		NG-16112-100MG	100MG	**2387-23-7**
N.N'-Didodecyldithiooxamide		NG-16122-250MG	250MG	**120-88-7**
N.N-Diethyl acetamide		NG-16130-1G	1G	**685-91-6**
N.N-Diethylacetoacetamide		NG-16042-1G	1G	**2235-46-3**
N.N-Diethylamino ethylacrylate		NG-16140-1G	1G	**2426-54-2**

Chem Service's Quality Management System is Certified to the Internationally Recognized ISO 9001, ISO 17025, & ISO Guide 34 Quality Standards.

Product Name	Concentration and Solvent	Part Number	Size	CAS Number
N.N-Diethyldecanamide		NG-16151-1G	1G	
N.N-Diethylhydroxylamine		NG-16075-1G	1G	**3710-84-7**
N.N-Diethyl-p-phenylenediamine oxalate		NG-14827-100MG	100MG	**62637-92-7**
N.N-Diisopropylcarbodiimide		NG-15164-1G	1G	**693-13-0**
N.N-Dimethyl-1-naphthylamine		NG-16332-1G	1G	**86-56-6**
N.N-Dimethyl-α-bromopropionamide		NG-16192-10MG	10MG	**54537-47-2**
N.N-Dimethylacetoacetamide		NG-16270-1G	1G	**2044-64-6**
N.N-Dimethylacrylamide		NG-16275-1G	1G	**2680-03-7**
N.N-Dimethylbenzylamine		NG-16305-1G	1G	**103-83-3**
N.N'-Dimethyldithiooxamide		NG-16311-1G	1G	**120-79-6**
N.N-Dimethylformamide (carbonyl-13C1)		N-FC2532-1-1G	1G	
N.N-Dimethylformamide (carbonyl-13C1)		N-FC2532-B-0.5G	0.5G	
N.N-Dimethyl-m-toluidine		NG-16244-100MG	100MG	**121-72-2**
N.N'-Dimethyl-N.N'-dinitrosoterephthalamide ~70% in Mineral		NG-16307-1G	1G	**133-55-1**
N.N-Dimethyl-N'-ethylethylenediamine		NG-16213-100MG	100MG	**123-83-1**
N.N-Dimethyl-o-toluidine		NG-16374-1G	1G	**609-72-3**
N.N-Dimethyloxamide		NG-16338-1G	1G	**615-35-0**
N.N-Dimethyl-p-phenylenediamine sulfate		NG-16351-1G	1G	**6219-73-4**
N.N-Dimethylpropionamide		NG-16878-1G	1G	**758-96-3**
N.N-Dimethyltetradecylamine		NG-16368-1G	1G	**112-75-4**
N.N'-Dimethylthiourea		NG-16371-1G	1G	**534-13-4**
N.N'-Di-n-propylthiourea		NG-14638-100MG	100MG	**26536-60-7**
N.N-Diphenylbenzidine		NG-16431-100MG	100MG	**531-91-9**
N.N-Diphenylformamide		NG-16445-1G	1G	**607-00-1**
N.N-Dipropylacetamide		NG-16268-1G	1G	**1116-24-1**
N.N'-Di-p-tolylcarbodimide		NG-16468-500MG	500MG	**726-42-1**
N.N'-Methylene bis(acrylamide)		NG-16992-1G	1G	**110-26-9**
N-[(2,4-Dichlorophenoxy)acetyl]-DL-methionine		N-12505-10MG	10MG	**62625-13-2**
N-[(2,4-Dichlorophenoxy)acetyl]-DL-methionine Solution	100 ug/ml in Acetonitrile	S-12505A1-1ML	1ML	**62625-13-2**
N-[(2,4-Dichlorophenoxy)acetyl]-DL-methionine Solution	100 ug/ml in T-butylmethyl Ether	S-12505T1-1ML	1ML	**62625-13-2**
N-1-Naphthylacetamide		N-12506-500MG	500MG	**575-36-0**
N-1-Naphthylacetamide Solution	100 ug/ml in Methanol	S-12506M1-1ML	1ML	**575-36-0**
N-1-Naphthylphthalamic acid		N-12507-250MG	250MG	**132-66-1**
N-1-Naphthylphthalamic acid Solution	100 ug/ml in Acetonitrile	S-12507A1-1ML	1ML	**132-66-1**
N-1-Naphthylphthalamic acid Solution	100 ug/ml in T-butylmethyl Ether	S-12507T1-1ML	1ML	**132-66-1**
N-2-Hydroxyethylacetamide		NG-16753-1G	1G	**142-26-7**
N-4-Acetylsulfanilamide		NG-14676-100MG	100MG	**121-61-9**
N-5-Azido-2-nitrobenzoyloxy succinimide		NG-14990-10MG	10MG	
Nabam		N-12639-250MG	250MG	**142-59-6**
Nabam Solution	100 ug/ml in Water	S-12639F1-1ML	1ML	**142-59-6**
Nabam Solution	100 ug/ml in Toluene	S-12639U1-1ML	1ML	**142-59-6**
N-Acetyl-D-glucosamine		NG-CARB40-1G	1G	**7512-17-6**
N-Acetyl-dl-homocysteinethiolactone		NG-14673-1G	1G	**1195-16-0**
N-Acetyl-DL-phenylalanine		NG-14707-100MG	100MG	
N-Acetylethylenediamine		NG-14704-1G	1G	**1001-53-2**
N-Acetyl-L-cysteine		NG-14706-1G	1G	**616-91-1**
N-Acetyl-L-tyrosine ethyl ester		NG-14533-100MG	100MG	**36546-50-6**
Nadic methyl anhydride		NG-17127-1G	1G	**25134-21-8**
Naled		N-12640-250MG	250MG	**300-76-5**
Naled Solution	100 ug/ml in Acetonitrile	S-12640A1-1ML	1ML	**300-76-5**
Naled Solution	100 ug/ml in Toluene	S-12640U1-1ML	1ML	**300-76-5**
Naled Solution	100 ug/ml in Toluene	S-12640U1-5ML	5ML	**300-76-5**
N-Allyl-2-pyrrolidone		NG-14714-1G	1G	
N-Aminopiperidine		NG-14886-1G	1G	**2213-43-6**
Naphtha (Petroleum distillates)(Technical)		N-12641-1G	1G	**8030-30-6**
Naphthacene		N-12642-50MG	50MG	**92-24-0**
Naphthacene Solution	100 ug/ml in Toluene	S-12642U1-1ML	1ML	**92-24-0**
Naphthacene Solution	100 ug/ml in Toluene	S-12642U1-5ML	5ML	**92-24-0**
2-Naphthaldehyde		NG-17151-100MG	100MG	**66-99-9**
1-Naphthaldehyde		NG-17125-1G	1G	**66-77-3**
Naphthalene		N-12643-1G	1G	**91-20-3**
Naphthalene (13C6) Solution	100ug/ml in n-Nonane	S-FC55S-1.2ML	1.2ML	
1.5-Naphthalene disulfonic acid sodium salt		NG-17129-1G	1G	**1655-29-4**
Naphthalene Solution	100 ug/ml in Methanol	S-12643M1-1ML	1ML	**91-20-3**
Naphthalene Solution	100 ug/ml in Methanol	S-12643M1-5ML	5ML	**91-20-3**
2-Naphthalene sulfonic acid sodium salt		NG-17305-1G	1G	**532-02-5**
1.4.5.8-Naphthalene tetracarboxylic acid		NG-17134-1G	1G	**128-97-2**
1.4.5.8-Naphthalene tetracarboxylic dianhydride		NG-17132-1G	1G	**81-30-1**
1,3,6-Naphthalene trisulfonic acid sodium salt		NG-17135-1G	1G	**5182-30-9**
1-Naphthaleneacetamide		N-10074-1G	1G	**86-86-2**
1-Naphthaleneacetamide Solution	100 ug/ml in Methanol	S-10074M1-1ML	1ML	**86-86-2**
1-Naphthaleneacetamide Solution	100 ug/ml in Toluene	S-10074U1-1ML	1ML	**86-86-2**
1-Naphthaleneacetic acid		N-10075-1G	1G	**86-87-3**
1-Naphthaleneacetic acid Solution	100 ug/ml in Methanol	S-10075M1-1ML	1ML	**86-87-3**
1-Naphthaleneacetic acid Solution	100 ug/ml in T-butylmethyl Ether	S-10075T1-1ML	1ML	**86-87-3**
Naphthalene-alkylated		NG-12644-1G	1G	
Naphthalene-d8		N-12645-100MG	100MG	**1146-65-2**
Naphthalene-d8 Solution	2000 ug/ml in Isooctane	S-12645K5-1ML	1ML	**1146-65-2**
Naphthalene-d8 Solution	2000 ug/ml in Isooctane	S-12645K5-5ML	5ML	**1146-65-2**
2,3-Naphthalenedicarboxylic acid		NG-15052-250MG	250MG	**2169-87-1**
1,4-Naphthalenediol		N-10221-500MG	500MG	**571-60-8**
1,5-Naphthalenediol		N-10231-1G	1G	**83-56-7**
2.7-Naphthalenedisulfonic acid disodium salt		NG-17130-1G	1G	**1655-35-2**
2.6-Naphthalenedisulfonic acid disodium salt		NG-17131-1G	1G	**1655-45-4**
1-Naphthalenemethylamine		NG-17304-10MG	10MG	**118-31-0**
2-Naphthalenesulfonic acid monohydrate		N-10434-500MG	500MG	**120-18-3**
1-8-Naphthalic anhydride		N-10012-500MG	500MG	**81-84-5**
1-8-Naphthalic anhydride Solution	100 ug/ml in Acetonitrile	S-10012A1-1ML	1ML	**81-84-5**
1-8-Naphthalic anhydride Solution	100 ug/ml in Toluene	S-10012U1-1ML	1ML	**81-84-5**
1,8-Naphthalimide		NG-15144-1G	1G	**81-83-4**
Naphthenic acid		NG-S14-1G	1G	**1338-24-5**
Naphthenic base oil		NG-12646-1G	1G	
b-Naphthoflavone		NG-15079-25MG	25MG	**6051-87-2**
1-Naphthoic acid		NG-17140-1G	1G	**86-55-5**
2-Naphthoic acid		NG-17141-1G	1G	**93-09-4**
1-Naphthol		N-10076-1G	1G	**90-15-3**
2-Naphthol		N-10435-1G	1G	**135-19-3**
Naphthol green B		NG-BS1-1G	1G	**19381-50-1**
Naphthol yellow S		NG-BS4-1G	1G	**846-70-8**

Product Name	Concentration and Solvent	Part Number	Size	CAS Number
1-Naphthol-3,6-disulfonic acid disodium salt(Technical)		N-10077-1G	1G	20349-39-7
2-Naphthol-3,6-disulfonic acid disodium salt(Technical)		N-10436-1G	1G	135-51-3
1-Naphthol-4-sulfonic acid sodium salt		NG-15237-1G	1G	6099-57-6
2-Naphthol-6.8-disulfonic acid dipotassium salt		NG-17145-1G	1G	842-18-2
2-Naphthol-6-sulfonic acid sodium salt		NG-17146-1G	1G	135-76-2
a-Naphtholbenzein		NG-17143-1G	1G	145-50-6
b-Naphthonitrile		NG-17148-1G	1G	613-46-7
1,4-Naphthoquinone		N-10222-1G	1G	130-15-4
1,4-Naphthoquinone Solution	100 ug/ml in Hexane	S-10222J1-1ML	1ML	130-15-4
1,4-Naphthoquinone Solution	100 ug/ml in Hexane	S-10222J1-5ML	5ML	130-15-4
1.2-Naphthoquinone-4-sulfonic acid sodium salt		NG-17154-1G	1G	521-24-4
a-Naphthoxy acetic acid		NG-17153-100MG	100MG	2976-75-2
2-Naphthoxyacetic acid		N-10437-1G	1G	120-23-0
2-Naphthoxyacetic acid Solution	100 ug/ml in Methanol	S-10437M1-1ML	1ML	120-23-0
2-Naphthoxyacetic acid Solution	100 ug/ml in T-butylmethyl Ether	S-10437T1-1ML	1ML	120-23-0
2-(Naphthoyl)benzoic acid		NG-15132-500MG	500MG	5018-87-1
b-Naphthyl acetate		NG-15546-1G	1G	
a-Naphthyl acetate		NG-17097-1G	1G	830-81-9
2-Naphthyl benzoate		N-10438-1G	1G	93-44-7
1-Naphthyl isocyanate		NG-17157-1G	1G	86-84-0
1-Naphthyl isothiocyanate		NG-17158-100MG	100MG	551-06-4
1-Naphthyl phosphate		NG-17164-1G	1G	
2-Naphthyl phosphate disodium salt dihydrate		NG-17163-100MG	100MG	31681-98-8
1-Naphthyl phosphate, monosodium salt		NG-15247-100MG	100MG	81012-89-7
b-Naphthyl stearate		NG-15156-250MG	250MG	
1-Naphthylacetonitrile		NG-15056-500MG	500MG	132-75-2
a-Naphthylamine		N-10982-100MG	100MG	134-32-7
b-Naphthylamine		N-11119-100MG	100MG	91-59-8
a-Naphthylamine Solution	100 ug/ml in Methanol	S-10982M1-1ML	1ML	134-32-7
a-Naphthylamine Solution	100 ug/ml in Methanol	S-10982M1-5ML	5ML	134-32-7
b-Naphthylamine Solution	100 ug/ml in Methanol	S-11119M1-1ML	1ML	91-59-8
b-Naphthylamine Solution	100 ug/ml in Methanol	S-11119M1-5ML	5ML	91-59-8
1-Naphthylamine-6-sulfonic acid		NG-14604-1G	1G	119-79-9
(2-Naphthyloxy)acetic acid sodium salt		NG-17159-1G	1G	
a-Naphthylthiourea		N-10983-250MG	250MG	86-88-4
a-Naphthylthiourea Solution	100 ug/ml in Acetonitrile	S-10983A1-1ML	1ML	86-88-4
a-Naphthylthiourea Solution	100 ug/ml in Toluene	S-10983U1-1ML	1ML	86-88-4
Napropamide		N-11585-250MG	250MG	15299-99-7
Napropamide Solution	100 ug/ml in Acetonitrile	S-11585A1-1ML	1ML	15299-99-7
Napropamide Solution	100 ug/ml in t-Butylmethyl ether	S-11585T1-1ML	1ML	15299-99-7
Napropamide Solution	100 ug/ml in t-Butylmethyl ether	S-11585T1-5ML	5ML	15299-99-7
2-Napthoyl chloride		NG-15096-500MG	500MG	2243-83-6
1-Napthylhydrazine hydrochloride		NG-15095-500MG	500MG	2243-56-3
N-a-p-Tosyl-L-arginine methyl ester hydrochloride		NG-15385-500MG	500MG	1784-03-8
N-Benzoyl-DL-phenylalanine		NG-14903-1G	1G	
N-Benzylglycine ethyl ester		NG-14542-100MG	100MG	6436-90-4
N-Benzyl-tert-butylamine		NG-15050-1G	1G	3378-72-1
N-b-Hydroxyethyl coco imidazoline		NG-S536-1G	1G	
N-b-Hydroxyethyl oleyl imidazoline		NG-S537-1G	1G	95-38-5
N-b-Hydroxyethyl stearyl imidazoline		NG-S534-1G	1G	95-19-2
N-Bromosuccinimide		N-12511-1G	1G	128-08-5
N-Butyl-N-ethyl-m-toluidine		NG-15068-1G	1G	
N-Butylthiourea		NG-14620-100MG	100MG	1516-32-1
N-Caproamide		NG-15451-1G	1G	628-02-4
N-Carbenzoxy-DL-phenylalanine		NG-17468-1G	1G	3588-57-6
N-Carbobenzoxy-DL-methionine		NG-15026-100MG	100MG	
N-Carbobenzoxyglycine-p-nitrophenyl ester		NG-14861-100MG	100MG	1738-86-9
N-Carbobenzoxyglycyl-L-proline		NG-14724-100MG	100MG	1160-54-9
N-Carbobenzoxy-L-tryptophan-p-nitropheny ester		NG-15470-250MG	250MG	16624-64-9
N-Carbobenzyloxy-1-glutonicacid		NG-15487-1G	1G	
N-Chloroacetyl glycine		NG-15471-100MG	100MG	6319-96-6
N-Chloroacetyl glycyl glycine		NG-15473-100MG	100MG	15474-96-1
N-Chloroacetyl-DL-a-amino-butyric acid		NG-15469-100MG	100MG	
N-Chloroacetyl-L-phenylalanine		NG-15479-100MG	100MG	
N-Chloroacetyl-L-tryptophan		NG-15482-10MG	10MG	64709-57-5
N-Chloroacetyl-L-tyrosine		NG-15489-10MG	10MG	1145-56-8
N-Chloroacetyl-L-valine		NG-15493-10MG	10MG	2279-16-5
N-Chlorosuccinimide		N-12524-1G	1G	128-09-6
N-Coco-1,3-diaminopropane		NG-S505-1G	1G	
N-Coco-b-aminobutyric acid		NG-S553-1G	1G	
N-Coco-b-aminopropanoic acid		NG-S561-1G	1G	62563-36-4
N-Cyanoacetylurethane		NG-15816-1G	1G	6629-04-5
N-Cyclohexylformamide		NG-15861-1G	1G	766-93-8
N-Cyclohexyl-p-toluenesulfonamide		NG-12525-1G	1G	
Neburon		N-12647-250MG	250MG	555-37-3
Neburon Solution	1000 ug/ml in Acetonitrile	S-12647A4-1ML	1ML	555-37-3
Neburon Solution	1000 ug/ml in Acetonitrile	S-12647A4-5ML	5ML	555-37-3
Neocuproine		NG-17190-500MG	500MG	484-11-7
Neohexane		N-12648-1G	1G	75-83-2
Neomycin trisulfate hydrate(Technical)		N-12649-250MG	250MG	1405-10-3
Neopentyl alcohol		NG-17170-1G	1G	75-84-3
Neopentyl glycol dibenzoate		NG-12650-1G	1G	4196-89-8
Neopentyl glycol monohydroxypivalate		NG-17165-1G	1G	1115-20-4
Neotetrazolium chloride		NG-17174-100MG	100MG	298-95-3
N-Ethyl-2.3-xylidine		NG-16527-100MG	100MG	41115-23-5
N-Ethyl-2-thiourea		NG-14687-100MG	100MG	625-53-6
N-Ethyl-3.4-(methylenedioxy)aniline		NG-16453-10MG	10MG	32953-14-3
N-Ethyl-5-phenylisoxazolium-3'-sulfonate		NG-16583-100MG	100MG	4156-16-5
N-Ethyl-a-naphthylamine		NG-16566-1G	1G	118-44-5
N-Ethylaniline		N-12538-1G	1G	103-69-5
N-Ethylbenzylamine		NG-16396-1G	1G	14321-27-8
N-Ethylcarbazole		NG-16517-1G	1G	86-28-2
N-Ethylcyclohexylamine		MET-11522A-1G	1G	5459-93-8
N-Ethylformamide		NG-16536-1G	1G	627-45-2
N-Ethylmaleimide		NG-16547-1G	1G	128-53-0
N-Ethylmorpholine		N-12539-1G	1G	100-74-3
N-Ethyl-m-toluidine		NG-16508-100MG	100MG	102-27-2
2-(N-Ethyl-m-toluidino)ethanol		NG-14829-1G	1G	91-88-3
N-Ethyl-o-chlorobenzylamine		NG-16409-10MG	10MG	
N-Ethyl-o-fluorobenzylamine		NG-16432-10MG	10MG	
N-Ethyl-o-methoxybenzylamine		NG-16441-10MG	10MG	

Chem Service's Quality Management System is Certified to the Internationally Recognized ISO 9001, ISO 17025, & ISO Guide 34 Quality Standards.

Product Name	Concentration and Solvent	Part Number	Size	CAS Number
N-Ethyl-o-toluidine		NG-16595-1G	1G	**94-68-8**
N-Ethyl-p-toluenesulfonamide		NG-12536-1G	1G	**80-39-7**
N-Ethyl-toluenesulfonamide (o&p)		NG-12537-1G	1G	**80-39-7**
Neutral red		NG-BS75-1G	1G	**553-24-2**
New fuchsin		NG-BS146-1G	1G	**3248-91-7**
New Jersey DEP Aromatics Spike Mixture	200 ug/ml in Acetonitrile	M-CSNJ4AL2-1ML	1ML	
New methylene blue		NG-BS153-1G	1G	**1934-16-3**
N-Formylglycine		NG-16620-10MG	10MG	**2491-15-8**
N-Hydroxy-5-norbornene-endo-2,3-dicarboximide		NG-15500-1G	1G	**21715-90-2**
N-Hydroxyethyl ethylenediamine triacetic acid		NG-16757-1G	1G	**150-39-0**
N-Hydroxyethyl morpholine		NG-16752-1G	1G	**622-40-2**
N-Hydroxymethyl pyrrolidone		NG-16834-1G	1G	**15438-71-8**
N-Hydroxynaphthalimide		NG-14771-100MG	100MG	**7797-81-1**
N-Hydroxyphthalimide		NG-16856-1G	1G	**524-38-9**
N-Hydroxypiperidine		NG-16861-10MG	10MG	**4801-58-5**
N-Hydroxysuccinimide		NG-16802-1G	1G	**6066-82-6**
N-Hydroxysuccinimidyl-4-azidobenzoate		NG-16873-10MG	10MG	
Nicarbazin		N-12651-100MG	100MG	**330-95-0**
Nickel (II) ammonium sulfate		NG-I4580-1G	1G	**15699-18-0**
Nickel (II) carbonate		NG-I4610-1G	1G	**3333-67-3**
Nickel (II) chloride		NG-I82-1G	1G	**7791-20-0**
Nickel (II) nitrate		NG-I83-1G	1G	**13478-00-7**
Nickel (II) oxide - green powder		NG-I4675-1G	1G	**1313-99-1**
Nickel (II) sulfate		NG-I84-1G	1G	**10101-97-0**
Nickel (III) oxide - grey black		NG-I4670-1G	1G	**1314-06-3**
Nickel (Raney)		NG-I4687-1G	1G	**37187-84-1**
Nickel acetate		NG-I81-1G	1G	**6018-89-9**
Nickel acetylacetonate		NG-I4560-1G	1G	**3264-82-2**
Nickel aluminum alloy		NG-I4570-1G	1G	**12635-27-7**
Nickel antimonate		NG-I4585-1G	1G	
Nickel arsenite		NG-I4595-1G	1G	
Nickel borate		NG-I4600-1G	1G	**53802-89-4**
Nickel dibutyl dithiocarbamate		NG-12652-1G	1G	**13927-77-0**
Nickel fluoride		NG-I4640-1G	1G	**10028-18-9**
Nickel metal		NG-I4686-1G	1G	**7440-02-0**
Nickel meta-silicate		NG-I4680-1G	1G	**21784-78-1**
Nickel oleate		NG-S111-1G	1G	
Nickel phthalocyanine		NG-15686-500MG	500MG	**14055-02-8**
Nickel sulfide		NG-I4690-1G	1G	**16812-54-7**
Nickel thiocyanate		NG-I4700-1G	1G	**20427-77-4**
Niclosamide		N-12653-250MG	250MG	**50-65-7**
Nicosulfuron		N-10998-100MG	100MG	**111991-09-4**
Nicosulfuron Solution	100 ug/ml in Toluene	S-10998U1-1ML	1ML	**111991-09-4**
Nicotinamide		N-12654-1G	1G	**98-92-0**
Nicotinamide-N-oxide		NG-15113-250MG	250MG	**1986-81-8**
Nicotine		N-12655-1G	1G	**54-11-5**
Nicotine Solution	100 ug/ml in Methanol	S-12655M1-1ML	1ML	**54-11-5**
Nicotine Solution	100 ug/ml in Methanol	S-12655M1-5ML	5ML	**54-11-5**
Nicotinic acid		N-12656-1G	1G	**59-67-6**
Nicotinic acid hydrochloride		NG-17214-1G	1G	**636-79-3**
Nicotinic acid N-oxide		NG-15244-100MG	100MG	**2398-81-4**
Nigrosine		NG-BS78-1G	1G	**8005-03-6**
Nile blue A		NG-BS80-1G	1G	**2381-85-3**
Nimbin		N-12912-5MG	5MG	**5945-86-8**
Ninhydrin		NG-17166-1G	1G	**485-47-2**
N-Isopropyl acrylamide		NG-17602-1G	1G	**2210-25-5**
N-Isopropylaniline		N-12555-1G	1G	**768-52-5**
N-Isopropylbenzylamine		NG-16866-1G	1G	**102-97-6**
N-Isopropylcyclohexylamine		NG-16860-1G	1G	**1195-42-2**
N-Isopropylethylenediamine		NG-16949-10MG	10MG	**19522-67-9**
N-Isopropylmaleimide		NG-16863-1G	1G	**29720-92-1**
N-Isopropyl-N'-phenyl-p-phenylenediamine		NG-12554-1G	1G	**101-72-4**
Nitenpyram		N-12657-100MG	100MG	**150824-47-8**
Nitenpyram Solution	100ug/ml in Methanol	S-12657M1-1ML	1ML	**150824-47-8**
Nitralin		N-12658-250MG	250MG	**4726-14-1**
Nitralin Solution	100 ug/ml in Acetonitrile	S-12658A1-1ML	1ML	**4726-14-1**
Nitralin Solution	100 ug/ml in Hexane	S-12658J1-1ML	1ML	**4726-14-1**
Nitrapyrin		N-12659-100MG	100MG	**1929-82-4**
Nitrapyrin Solution	100 ug/ml in Acetonitrile	S-12659A1-1ML	1ML	**1929-82-4**
Nitrazine yellow		NG-BS23-1G	1G	**5423-07-4**
Nitrilotriacetic acid disodium salt		NG-CDF9-1G	1G	**15467-20-6**
Nitrilotriacetic acid trisodium salt		NG-CDF10-1G	1G	**5064-31-3**
Nitrilotris[methylene]triphosphonic acid		NG-17169-1G	1G	**6419-19-8**
3-Nitro-1,8-naphthalic anhydride		NG-15133-250MG	250MG	**3027-38-1**
2-Nitro-1.4-diaminobenzene		NG-17244-1G	1G	**5307-14-2**
2-Nitro-1-naphthol		NG-15136-100MG	100MG	**607-24-9**
5-Nitro-2-aminotoluene		NG-17194-1G	1G	**99-52-5**
3-Nitro-2-butanol		NG-17322-100MG	100MG	**6270-16-2**
2-Nitro-2-methyl-1,3-propanediol		NG-15240-1G	1G	
5-Nitro-2-n-propylaminopyridine		NG-17340-10MG	10MG	
2-(5-Nitro-2-pyridylamino)ethanol		NG-17302-1G	1G	
3-Nitro-4-acetylaminophenyl acetate		NG-17177-1G	1G	
5-Nitro-4-amino-1.3-dimethylbenzene		NG-17189-1G	1G	
3-Nitro-4-aminophenetole		NG-17226-100MG	100MG	
2-Nitro-6-methylaniline		NG-17268-1G	1G	**570-24-1**
5-Nitroacenaphthene		N-10899-500MG	500MG	**602-87-9**
5-Nitroacenaphthene (d9) Solution	50ug/ml in Toluene	S-FD2124S-1.2ML	1.2ML	
5-Nitroacenaphthene Solution	100 ug/ml in Methanol	S-10899M1-1ML	1ML	**602-87-9**
5-Nitroacenaphthene Solution	100 ug/ml in Methanol	S-10899M1-5ML	5ML	**602-87-9**
p-Nitroacetanilide		NG-17167-1G	1G	**104-04-1**
p-Nitroacetophenone		NG-17221-1G	1G	**100-19-6**
m-Nitroacetophenone		NG-17168-1G	1G	**121-89-1**
m-Nitroaniline		N-12334-1G	1G	**99-09-2**
o-Nitroaniline		N-12688-1G	1G	**88-74-4**
p-Nitroaniline		N-12783-1G	1G	**100-01-6**
m-Nitroaniline Solution	100 ug/ml in Methanol	S-12334M1-1ML	1ML	**99-09-2**
m-Nitroaniline Solution	100 ug/ml in Methanol	S-12334M1-5ML	5ML	**99-09-2**
o-Nitroaniline Solution	100 ug/ml in Methanol	S-12688M1-1ML	1ML	**88-74-4**
o-Nitroaniline Solution	100 ug/ml in Methanol	S-12688M1-5ML	5ML	**88-74-4**

Product Name	Concentration and Solvent	Part Number	Size	CAS Number
p-Nitroaniline Solution	100 ug/ml in Methanol	S-12783M1-1ML	1ML	**100-01-6**
p-Nitroaniline Solution	100 ug/ml in Methanol	S-12783M1-5ML	5ML	**100-01-6**
p-Nitroanisole		N-12784-1G	1G	**100-17-4**
m-Nitroanisole		NG-17195-1G	1G	**555-03-3**
o-Nitroanisole		NG-17197-1G	1G	**91-23-6**
p-Nitroanisole Solution	100 ug/ml in Isooctane:Acetone (90:10)	S-12784Y1-1ML	1ML	**100-17-4**
p-Nitroanisole Solution	100 ug/ml in Isooctane:Acetone (90:10)	S-12784Y1-5ML	5ML	**100-17-4**
4-Nitroanthranilic acid		NG-15108-500MG	500MG	**619-17-0**
5-Nitroanthranilic acid		NG-15130-100MG	100MG	
Nitroaromatics & Nitramine Intermediate Standards Mixture #1	1000 ug/ml in Methanol:Acetonitrile (50:50)	M-NN83301AH4-1ML	1ML	
Nitroaromatics & Nitramine Intermediate Standards Mixture #2	1000 ug/ml in Methanol:Acetonitrile (50:50)	M-NN83302AH4-1ML	1ML	
5-Nitrobarbituric acid		NG-17201-1G	1G	**480-68-2**
p-Nitrobenzaldehyde		NG-17205-1G	1G	**555-16-8**
m-Nitrobenzaldehyde		NG-17204-1G	1G	**99-61-6**
m-Nitrobenzamide		NG-17312-100MG	100MG	**645-09-0**
p-Nitrobenzamide		NG-17209-1G	1G	**619-80-7**
Nitrobenzene		N-12660-1G	1G	**98-95-3**
Nitrobenzene (13C6) Solution	100ug/ml in n-Nonane	S-FC56S-1.2ML	1.2ML	
Nitrobenzene Solution	1000 ug/ml in Acetonitrile	S-12660A4-1ML	1ML	**98-95-3**
Nitrobenzene Solution	1000 ug/ml in Acetonitrile	S-12660A4-5ML	5ML	**98-95-3**
Nitrobenzene Solution	100 ug/ml in Methanol	S-12660M1-1ML	1ML	**98-95-3**
Nitrobenzene Solution	100 ug/ml in Methanol	S-12660M1-5ML	5ML	**98-95-3**
m-Nitrobenzene sulfonic acid sodium salt		NG-17212-1G	1G	**127-68-4**
p-Nitrobenzeneazo-a-naphthol		NG-17222-100MG	100MG	**5290-62-0**
Nitrobenzene-d5		N-12661-1G	1G	**4165-60-0**
Nitrobenzene-d5 Solution	2000 ug/ml in Methanol	S-12661M5-5ML	5ML	**4165-60-0**
Nitrobenzene-d5 Solution	2000 ug/ml in Methanol	S-12661M5-1ML	1ML	**4165-60-0**
m-Nitrobenzhydrazide		NG-17215-1G	1G	**618-94-0**
6-Nitrobenzimidazole nitrate		NG-17224-1G	1G	**27896-84-0**
o-Nitrobenzoic acid		NG-17217-1G	1G	**552-16-9**
m-Nitrobenzoic acid		N-12335-1G	1G	**121-92-6**
p-Nitrobenzoic acid		N-12785-1G	1G	**62-23-7**
o-Nitrobenzonitrile		NG-17219-1G	1G	**612-24-8**
m-Nitrobenzonitrile		NG-17218-1G	1G	**619-24-9**
4-Nitrobenzophenone		NG-17316-100MG	100MG	**1144-74-7**
2-Nitrobenzyl alcohol		NG-17318-100MG	100MG	**612-25-9**
4-Nitrobenzyl alcohol		NG-17230-1G	1G	**619-73-8**
o-Nitrobenzyl bromide		NG-17320-100MG	100MG	**3958-60-9**
p-Nitrobenzyl chloride		NG-17235-1G	1G	**100-14-1**
m-Nitrobenzylamine hydrochloride		NG-15106-100MG	100MG	**26177-43-5**
p-Nitrobenzylamine hydrochloride		NG-17319-10MG	10MG	**18600-42-5**
4-Nitrobiphenyl		N-10854-100MG	100MG	**92-93-3**
2-Nitrobiphenyl		NG-10439-1G	1G	**86-00-0**
4-Nitrobiphenyl Solution	100 ug/ml in Methanol	S-10854M1-1ML	1ML	**92-93-3**
4-Nitrobiphenyl Solution	100 ug/ml in Methanol	S-10854M1-5ML	5ML	**92-93-3**
4-Nitrocatechol		NG-15039-100MG	100MG	**3316-09-4**
2-Nitrocinnamaldehyde		NG-15111-500MG	500MG	
m-Nitrocinnamaldehyde		NG-15267-100MG	100MG	
m-Nitrocinnamic acid		NG-15102-250MG	250MG	**555-68-0**
o-Nitrocinnamic acid		NG-15249-500MG	500MG	**612-41-9**
p-Nitrocinnamic acid		NG-17242-1G	1G	**619-89-6**
Nitrocyclohexane		NG-17239-1G	1G	**1122-60-7**
m-Nitrodimethylaniline		NG-17246-1G	1G	
p-Nitrodiphenyl ether		NG-17249-1G	1G	**620-88-2**
2-Nitrodiphenylamine		NG-17250-1G	1G	**119-75-5**
Nitroethane		N-12662-1G	1G	**79-24-3**
Nitrofen		N-12663-100MG	100MG	**1836-75-5**
Nitrofen Solution	100 ug/ml in Methanol	S-12663M1-1ML	1ML	**1836-75-5**
Nitrofen Solution	100 ug/ml in Methanol	S-12663M1-5ML	5ML	**1836-75-5**
Nitroguanidine (min 20wt% water)		NG-17254-1G	1G	**556-88-7**
4-Nitrohippuric acid		NG-15141-500MG	500MG	**2645-07-0**
5-Nitroindole		NG-17257-1G	1G	**6146-52-7**
6-Nitroindole		NG-17259-100MG	100MG	**4769-96-4**
5-Nitroindoline		NG-17327-100MG	100MG	**32692-19-6**
6-Nitroindoline		NG-17328-100MG	100MG	**19727-83-4**
m-Nitroiodobenzene		NG-17260-1G	1G	**645-00-1**
p-Nitroiodobenzene		NG-17261-1G	1G	
5-Nitroisatin		NG-17243-100MG	100MG	**611-09-6**
5-Nitroisophthalic acid		NG-17263-1G	1G	**618-88-2**
5-Nitroisoquinoline		NG-15127-100MG	100MG	**607-32-9**
Nitromethane		N-12664-1G	1G	**75-52-5**
Nitron		NG-17269-1G	1G	**2218-94-2**
1-Nitronaphthalene		N-10078-500MG	500MG	**86-57-7**
4-Nitro-o-phenylenediamine		NG-17287-1G	1G	**99-56-9**
5-Nitro-o-toluidine		N-10898-1G	1G	**99-55-8**
5-Nitro-o-toluidine Solution	100 ug/ml in Methanol	S-10898M1-1ML	1ML	**99-55-8**
5-Nitro-o-toluidine Solution	100 ug/ml in Methanol	S-10898M1-5ML	5ML	**99-55-8**
2-Nitro-p-cymene		NG-17325-100MG	100MG	**943-15-7**
4-Nitrophenethyl bromide		NG-15145-250MG	250MG	**5339-26-4**
o-Nitrophenetole		NG-17275-1G	1G	**610-67-3**
p-Nitrophenetole		NG-17277-1G	1G	**100-29-8**
3-Nitrophenol		NG-17329-100MG	100MG	**554-84-7**
2-Nitrophenol		N-10440-1G	1G	**88-75-5**
4-Nitrophenol		N-10855-1G	1G	**100-02-7**
4-Nitrophenol (d4)		N-FD58-A-0.1G	0.1G	
4-Nitrophenol (d4)		N-FD58-C-0.25G	0.25G	
2-Nitrophenol (d4)		N-FD57-A-0.1G	0.1G	
2-Nitrophenol (d4)		N-FD57-C-0.25G	0.25G	
4-Nitrophenol sodium salt		NG-17278-1G	1G	**824-78-2**
2-Nitrophenol Solution	100 ug/ml in Methanol	S-10440M1-1ML	1ML	**88-75-5**
2-Nitrophenol Solution	100 ug/ml in Methanol	S-10440M1-5ML	5ML	**88-75-5**
4-Nitrophenol Solution	100 ug/ml in Methanol	S-10855M1-1ML	1ML	**100-02-7**
4-Nitrophenol Solution	100 ug/ml in Methanol	S-10855M1-5ML	5ML	**100-02-7**
p-Nitrophenoxyacetic acid		NG-17330-10MG	10MG	**1798-11-4**
o-Nitrophenoxyacetic acid		NG-17332-100MG	100MG	**1878-87-1**
p-Nitrophenyl acetate		NG-17273-500MG	500MG	**830-03-5**
3-Nitrophenyl disulfide		NG-17286-1G	1G	**537-91-7**
4-Nitrophenyl disulfide		NG-17334-1G	1G	**100-32-3**
2-Nitrophenyl disulfide		NG-17336-1G	1G	**1155-00-6**
p-Nitrophenyl formate		NG-15090-500MG	500MG	**1865-01-6**
p-Nitrophenyl hydrazine		NG-17294-1G	1G	**100-16-3**

Chem Service's Quality Management System is Certified to the Internationally Recognized ISO 9001, ISO 17025, & ISO Guide 34 Quality Standards.

Product Name	Concentration and Solvent	Part Number	Size	CAS Number
m-Nitrophenyl isocyanate		NG-17289-1G	1G	**3320-86-3**
p-Nitrophenyl isocyanate		NG-17296-1G	1G	**100-28-7**
3-Nitrophenyl isothiocyanate		NG-17337-10MG	10MG	**3529-82-6**
4-Nitrophenyl isothiocyanate		NG-17338-100MG	100MG	**2131-61-5**
4-Nitrophenyl phosphorodichloridate		NG-15774-500MG	500MG	
p-Nitrophenyl trifuoroacetate		NG-15139-500MG	500MG	**658-78-6**
m-Nitrophenylacetic acid		NG-15060-100MG	100MG	**1877-73-2**
p-Nitrophenylacetic acid		NG-17279-1G	1G	**104-03-0**
o-Nitrophenylacetic acid		NG-17280-1G	1G	**3740-52-1**
p-Nitrophenylacetonitrile		N-12786-500MG	500MG	**555-21-5**
4-(p-Nitrophenylazo)orcinol		NG-17264-10MG	10MG	**74-39-5**
4-(p-Nitrophenylazo)resorcinol		NG-17284-1G	1G	**74-39-5**
2-Nitrophenyl-b-D-galactopyranoside		NG-15049-100MG	100MG	**369-07-3**
Nitrophenyloxamic acid		NG-17298-500MG	500MG	
3-Nitrophthalic acid		NG-17301-1G	1G	**603-11-2**
4-Nitrophthalic acid		NG-17303-1G	1G	**610-27-5**
3-Nitrophthalic anhydride		NG-17306-1G	1G	**641-70-3**
3-Nitrophthalimide		NG-17307-1G	1G	**603-62-3**
4-Nitrophthalimide		NG-17309-1G	1G	**89-40-7**
6-Nitropiperonal		NG-15118-250MG	250MG	**712-97-0**
6-Nitropiperonal-p-nitrophenyl hydrazine		NG-15825-100MG	100MG	
1-Nitropropane		N-10079-1G	1G	**108-03-2**
2-Nitropropane		N-10441-1G	1G	**79-46-9**
2-Nitropropane Solution	100 ug/ml in Methanol	S-10441M1-1ML	1ML	**79-46-9**
2-Nitropropane Solution	100 ug/ml in Methanol	S-10441M1-5ML	5ML	**79-46-9**
5-Nitropseudocumene		N-13835-250MG	250MG	**610-91-3**
4-Nitropyridine-N-oxide		NG-17341-1G	1G	**1124-33-0**
6-Nitroquinoline		NG-17310-1G	1G	**613-50-3**
5-Nitroquinoline		NG-17342-100MG	100MG	**607-34-1**
8-Nitroquinoline		NG-17311-1G	1G	**607-35-2**
4-Nitroquinoline-N-oxide		N-10856-100MG	100MG	**56-57-5**
4-Nitroquinoline-N-oxide Solution	100 ug/ml in Methanol	S-10856M1-1ML	1ML	**56-57-5**
4-Nitroquinoline-N-oxide Solution	100 ug/ml in Methanol	S-10856M1-5ML	5ML	**56-57-5**
2-Nitroresorcinol		NG-17313-1G	1G	**601-89-8**
5-Nitrosalicylaldehyde		NG-17317-1G	1G	**97-51-8**
5-Nitrosalicylic acid		NG-17315-1G	1G	**96-97-9**
Nitrosamines Mixture	Varied Concentration in Isooctane	M-CRFAN1K99-1ML	1ML	
Nitrosamines Mixture - 607,8070A	1000 ug/ml in Methanol	M-NA6071M4-1ML	1ML	
Nitrosamines Mixture-8270	2000 ug/ml in Methylene chloride	M-N8270X5-1ML	1ML	
2-Nitroso-1-naphthol		NG-17331-1G	1G	**132-53-6**
1-Nitroso-2-naphthol		N-10080-500MG	500MG	**131-91-9**
1-Nitroso-2-naphthol-3.6-disulfonic acid disodium salt		NG-17324-1G	1G	**525-05-3**
p-Nitrosodimethylaniline		NG-17326-1G	1G	**138-89-6**
4-Nitrosodiphenylamine		NG-17181-1G	1G	**156-10-5**
p-Nitrosophenol - min 30wt% water		NG-17333-1G	1G	**104-91-6**
4-Nitrosoresorcinol		NG-17314-1G	1G	**698-31-7**
2-Nitroterephthalic acid		NG-17300-1G	1G	**610-29-7**
p-Nitro-tert-butylbenzene		NG-17323-10MG	10MG	
Nitrothal isopropyl		N-12665-100MG	100MG	**10552-74-6**
p-Nitrotoluene		N-12787-1G	1G	**99-99-0**
m-Nitrotoluene		N-13803-1G	1G	**99-08-1**
o-Nitrotoluene		N-12690-1G	1G	**88-72-2**
p-Nitrotoluene (ring 13C6) Solution	1ug/ml in Acetonitrile	S-FC2485S-1.2ML	1.2ML	
o-Nitrotoluene (ring-13C6) Solution	100ug/ml in Acetonitrile	S-FC2287S-1.2ML	1.2ML	
o-Nitrotoluene Solution	1000 ug/ml in Acetonitrile	S-12690A4-1ML	1ML	**88-72-2**
o-Nitrotoluene Solution	1000 ug/ml in Acetonitrile	S-12690A4-5ML	5ML	**88-72-2**
o-Nitrotoluene Solution	2500 ug/ml in t-Butylmethyl ether	S-12690T6-1ML	1ML	**88-72-2**
o-Nitrotoluene Solution	2500 ug/ml in t-Butylmethyl ether	S-12690T6-5ML	5ML	**88-72-2**
p-Nitrotoluene Solution	1000 ug/ml in Acetonitrile	S-12787A4-1ML	1ML	**99-99-0**
p-Nitrotoluene Solution	1000 ug/ml in Acetonitrile	S-12787A4-5ML	5ML	**99-99-0**
m-Nitrotoluene Solution	1000 ug/ml in Acetonitrile	S-13803A4-1ML	1ML	**99-08-1**
m-Nitrotoluene Solution	1000 ug/ml in Acetonitrile	S-13803A4-5ML	5ML	**99-08-1**
5-Nitrouracil		NG-17344-1G	1G	**611-08-5**
6-Nitroveratraldehyde		NG-15135-500MG	500MG	**20357-25-9**
N-Lauroyl-p-aminophenol		NG-12556-1G	1G	
N-Lauryl sarcosine		NG-S584-1G	1G	
N-Methyl piperazine		NG-17044-1G	1G	**109-01-3**
N-Methylacetamide		N-12562-1G	1G	**79-16-3**
N-Methylacetanilide		NG-16950-1G	1G	**579-10-2**
N-Methylaniline		N-12563-1G	1G	**100-61-8**
2.N-Methylanilinoethanol		NG-17138-1G	1G	**93-90-3**
N-Methylanthranilic acid		NG-17144-1G	1G	**119-68-6**
N-Methyl-b-alaninenitrile		NG-16952-1G	1G	**693-05-0**
N-Methylbenzamide		NG-17147-100MG	100MG	**613-93-4**
N-Methylbenzothiazole-2-thione		NG-17152-100MG	100MG	**2254-94-6**
N-Methylcyclohexylamine		N-12564-1G	1G	**100-60-7**
N-Methyl-d-glucamine		NG-17200-1G	1G	**6284-40-8**
N-Methyldibutylamine		NG-16985-100MG	100MG	**3405-45-6**
N-Methylethylenediamine		NG-15735-100MG	100MG	**109-81-9**
N-Methylformamide		NG-17001-1G	1G	**123-39-7**
N-Methylformanilide		NG-17196-1G	1G	
N-Methylhydroxylamine hydrochloride		NG-17004-1G	1G	**4229-44-1**
N-Methylmaleimide		NG-17213-10MG	10MG	**930-88-1**
N-Methyl-methamidophos		N-12558-50MG	50MG	**28167-49-9**
N-Methyl-methamidophos Solution	100 ug/ml in Acetonitrile	S-12558A1-1ML	1ML	**28167-49-9**
N-Methyl-methamidophos Solution	100 ug/ml in Toluene	S-12558U1-1ML	1ML	**28167-49-9**
N-Methylmorpholine		N-12565-1G	1G	**109-02-4**
N-Methyl-m-toluidine		NG-17291-100MG	100MG	**696-44-6**
N-Methyl-N-1-naphthyl acetamide		N-12559-100MG	100MG	**5903-13-9**
N-Methyl-N-1-naphthyl acetamide Solution	100 ug/ml in Methanol	S-12559M1-1ML	1ML	**5903-13-9**
N-Methyl-N-nitrosoaniline		N-12561-500MG	500MG	**614-00-6**
N-Methyl-N-nitroso-N'-nitroguanidine		N-12560-100MG	100MG	**70-25-7**
N-Methyl-N-nitroso-p-toluenesulfonamide		NG-17029-1G	1G	**80-11-5**
N-Methyl-N-nitrosourea		NG-17031-1G	1G	**684-93-5**
N-Methyl-N-octadecylamine		NG-15034-100MG	100MG	**2439-55-6**
N-Methyl-N-phenylformamide		NG-17041-1G	1G	**93-61-8**
N-Methyl-n-propargylbenzylamine		NG-17048-100MG	100MG	**555-57-7**
N-Methyl-o-nitroaniline		NG-17227-10MG	10MG	**612-28-2**
N-Methyl-o-phenylenediamine dihydrochloride		NG-17238-100MG	100MG	**25148-68-9**

Product Name	Concentration and Solvent	Part Number	Size	CAS Number
N-Methyl-o-toluidine		NG-17290-100MG	100MG	**611-21-2**
N-Methyl-p-anisidine		NG-17139-10MG	10MG	**5961-59-1**
N-Methylpiperidine		MET-12371A-1G	1G	**626-67-5**
N-Methyl-p-nitroaniline		NG-17225-1G	1G	**100-15-2**
N-Methyl-p-phenylenediamine dihydrochloride		NG-14984-250MG	250MG	**5395-70-0**
N-Methylpropargylamine		NG-17252-100MG	100MG	**35161-71-8**
N-Methylpropionamide		NG-17049-1G	1G	**1187-58-2**
N-Methyl-p-toluenesulfonamide		NG-17096-1G	1G	**640-61-9**
N-Methyl-p-toluidine		NG-17292-10MG	10MG	**623-08-5**
N-Methylpyrrole		NG-17057-1G	1G	**96-54-8**
N-Methylpyrrole-2-carboxaldehyde		NG-17059-1G	1G	**1192-58-1**
N-Methylpyrrole-2-carboxylic acid		NG-17060-1G	1G	**6973-60-0**
N-Methylpyrrolidine		NG-17262-1G	1G	**120-94-5**
N-Methylthiourea		NG-17099-1G	1G	**598-52-7**
N-Morpholino-1-cyclohexene		NG-17112-1G	1G	**670-80-4**
N-m-Tolylphthalamic acid		N-12557-1G	1G	**85-72-3**
N-m-Tolylphthalamic acid Solution	100 ug/ml in Acetonitrile	S-12557A1-1ML	1ML	**85-72-3**
N-m-Tolylphthalamic acid Solution	100 ug/ml in t-Butylmethyl ether	S-12557T1-1ML	1ML	**85-72-3**
N-n-Butylacetanilide		NG-15338-1G	1G	**91-49-6**
N-Nitrosodibenzylamine		N-13067-50MG	50MG	**5336-53-8**
N-Nitrosodiethanolamine		N-12569-100MG	100MG	**1116-54-7**
N-Nitrosodiethanolamine Solution	100 ug/ml in Methanol	S-12569M1-1ML	1ML	**1116-54-7**
N-Nitrosodiethanolamine Solution	100 ug/ml in Methanol	S-12569M1-5ML	5ML	**1116-54-7**
N-Nitrosodiethylamine		N-12570-1G	1G	**55-18-5**
N-Nitrosodiethylamine Solution	100 ug/ml in Methanol	S-12570M1-1ML	1ML	**55-18-5**
N-Nitrosodiethylamine Solution	100 ug/ml in Methanol	S-12570M1-5ML	5ML	**55-18-5**
N-Nitrosodiisopropylamine		N-12571-50MG	50MG	**601-77-4**
N-Nitrosodiisopropylamine Solution	100 ug/ml in Methanol	S-12571M1-1ML	1ML	**601-77-4**
N-Nitrosodiisopropylamine Solution	100 ug/ml in Methanol	S-12571M1-5ML	5ML	**601-77-4**
N-Nitrosodimethylamine		N-12572-250MG	250MG	**62-75-9**
N-Nitrosodimethylamine (2,2',4,4',6,6'-d6) Solution	1000ug/ml in Methylene chloride-d2	S-FD61S-1ML	1ML	
N-Nitrosodimethylamine Solution	100 ug/ml in Methanol	S-12572M1-1ML	1ML	**62-75-9**
N-Nitrosodimethylamine Solution	100 ug/ml in Methanol	S-12572M1-5ML	5ML	**62-75-9**
N-Nitrosodi-n-butylamine		N-12567-100MG	100MG	**924-16-3**
N-Nitrosodi-n-butylamine Solution	100 ug/ml in Methanol	S-12567M1-1ML	1ML	**924-16-3**
N-Nitrosodi-n-butylamine Solution	100 ug/ml in Methanol	S-12567M1-5ML	5ML	**924-16-3**
N-Nitrosodi-n-propylamine		N-12568-1G	1G	**621-64-7**
N-Nitrosodi-n-propylamine (d14) Solution	000ug/mL in Methylene Chloride-d2	S-FD63S-1ML	1ML	
N-Nitrosodi-n-propylamine Solution	100ug/mL in Hexane	S-12568J1-1ML	1ML	**621-64-7**
N-Nitrosodi-n-propylamine Solution	100ug/mL in Hexane	S-12568J1-5ML	5ML	**621-64-7**
N-Nitrosodiphenylamine		N-12573-500MG	500MG	**86-30-6**
N-Nitrosodiphenylamine (2,2',4,4',6,6'-d6)		N-FD62-A-0.1G	0.1G	
N-Nitrosodiphenylamine (2,2',4,4',6,6'-d6)		N-FD62-E-0.01G	0.01G	
N-Nitrosodiphenylamine (2,2',4,4',6,6'-d6) Solution	1000ug/ml in Methylene chloride	S-FD62S-1ML	1ML	
N-Nitrosodiphenylamine Solution	100 ug/ml In Ethanol	S-12573G1-1ML	1ML	**86-30-6**
N-Nitrosodiphenylamine Solution	100 ug/ml in Ethanol	S-12573G1-5ML	5ML	**86-30-6**
N-Nitrosomethylethylamine		N-12566-100MG	100MG	**10595-95-6**
N-Nitrosomethylethylamine Solution	100 ug/ml in Methanol	S-12566M1-1ML	1ML	**10595-95-6**
N-Nitrosomethylethylamine Solution	100 ug/ml in Methanol	S-12566M1-5ML	5ML	**10595-95-6**
N-Nitrosomorpholine		N-12575-100MG	100MG	**59-89-2**
N-Nitrosomorpholine Solution	100 ug/ml in Methanol	S-12575M1-1ML	1ML	**59-89-2**
N-Nitrosomorpholine Solution	100 ug/ml in Methanol	S-12575M1-5ML	5ML	**59-89-2**
N-Nitroso-N-ethylaniline		N-13065-100MG	100MG	**612-64-6**
N-Nitrosopendimethalin		MET-13140A-100MG	100MG	
N-Nitrosopiperidine		N-12576-1G	1G	**100-75-4**
N-Nitrosopiperidine Solution	100 ug/ml in Methanol	S-12576M1-1ML	1ML	**100-75-4**
N-Nitrosopiperidine Solution	100 ug/ml in Methanol	S-12576M1-5ML	5ML	**100-75-4**
N-Nitrosopyrrolidine		N-12577-1G	1G	**930-55-2**
N-Nitrosopyrrolidine Solution	100 ug/ml in Methanol	S-12577M1-1ML	1ML	**930-55-2**
N-Nitrosopyrrolidine Solution	100 ug/ml in Methanol	S-12577M1-5ML	5ML	**930-55-2**
N-Nitrososarcosine		NG-17187-100MG	100MG	**13256-22-9**
N-Octyl methacrylate		NG-17387-100MG	100MG	**2157-01-9**
N-Oleyl sarcosine		NG-S586-1G	1G	
cis-Nonachlor		N-11482-25MG	25MG	**5103-73-1**
trans-Nonachlor		N-13619-25MG	25MG	**39765-80-5**
cis-Nonachlor Solution	100 ug/ml in Methanol	S-11482M1-1ML	1ML	**5103-73-1**
cis-Nonachlor Solution	100 ug/ml in Methanol	S-11482M1-5ML	5ML	**5103-73-1**
trans-Nonachlor Solution	100 ug/ml in Methanol	S-13619M1-1ML	1ML	**39765-80-5**
trans-Nonachlor Solution	100 ug/ml in Methanol	S-13619M1-5ML	5ML	**39765-80-5**
2,2',3,3',4,4',5,5',6-Nonachlorobiphenyl		BZ-206-5MG	5MG	**40186-72-9**
2,2',3,3',4,4',5,6,6'-Nonachlorobiphenyl		BZ-207-5MG	5MG	**52663-79-3**
2,2',3,3',4,5,5',6,6'-Nonachlorobiphenyl		BZ-208-5MG	5MG	**52663-77-1**
2,2',3,3',4,4',5,5',6-Nonachlorobiphenyl Solution	100 ug/ml in Hexane	BZ-206J1-2ML	2ML	**40186-72-9**
2,2',3,3',4,4',5,6,6'-Nonachlorobiphenyl Solution	100 ug/ml in Hexane	BZ-207J1-2ML	2ML	**52663-79-3**
2,2',3,3',4,5,5',6,6'-Nonachlorobiphenyl Solution	100 ug/ml in Hexane	BZ-208J1-2ML	2ML	**52663-77-1**
n-Nonadecane		N-12578-1G	1G	**629-92-5**
n-Nonadecane (d40)		N-FD2269-1-1G	1G	
n-Nonadecane (d40)		N-FD2269-A-0.1G	0.1G	
n-Nonadecane Solution	10000 ug/ml in Methylene chloride	S-12578X8-1ML	1ML	**629-92-5**
n-Nonadecane Solution	10000 ug/ml in Methylene chloride	S-12578X8-5ML	5ML	**629-92-5**
n-Nonadecanoic acid (C19)		N-12579-1G	1G	**646-30-0**
2-Nonadecanone		N-10442-100MG	100MG	**629-66-3**
Nonamethylene diammonium adipate		NG-N230-1G	1G	
Nonamethylene diammonium terephthalate		NG-N240-1G	1G	
Nonanal		N-12666-1G	1G	**124-19-6**
Nonanal (DNPH Derivative)		N-12667-100MG	100MG	**2348-19-8**
Nonanal (DNPH Derivative) Solution	100 ug/ml in Acetonitrile	S-12667A1-1ML	1ML	**2348-19-8**
Nonanal (DNPH Derivative) Solution	100 ug/ml in Acetonitrile	S-12667A1-5ML	5ML	**2348-19-8**
Nonanal (DNPH Derivative) Solution	1000 ug/ml in Methanol:Acetonitrile (80:20)	S-12667W4-1ML	1ML	**2348-19-8**
Nonanal (DNPH Derivative) Solution	1000 ug/ml in Methanol:Acetonitrile (80:20)	S-12667W4-5ML	5ML	**2348-19-8**
Nonanal Solution	1000 ug/ml in Acetonitrile	S-12666A4-1ML	1ML	**124-19-6**
Nonanal Solution	1000 ug/ml in Acetonitrile	S-12666A4-5ML	5ML	**124-19-6**
n-Nonane		N-12580-1G	1G	**111-84-2**
n-Nonane (d20)		N-FD1099-1-1G	1G	**121578-11-8**
n-Nonane (d20)		N-FD1099-5-5G	5G	**121578-11-8**
n-Nonane Solution	100 ug/ml in Methanol	S-12580M1-1ML	1ML	**111-84-2**
n-Nonane Solution	100 ug/ml in Methanol	S-12580M1-5ML	5ML	**111-84-2**
1.9-Nonanediol		NG-17345-1G	1G	**3937-56-2**
Nonanoic acid		N-13805-1G	1G	**112-05-0**
1-Nonanol		N-10081-1G	1G	**143-08-8**
2-Nonanol		NG-17321-500MG	500MG	**628-99-9**

Chem Service's Quality Management System is Certified to the Internationally Recognized ISO 9001, ISO 17025, & ISO Guide 34 Quality Standards.

Product Name	Concentration and Solvent	Part Number	Size	CAS Number
5-Nonanone		N-10950-1G	1G	**502-56-7**
2-Nonanone		N-10443-100MG	100MG	**821-55-6**
Nonanonitrile		NG-17347-1G	1G	**2243-27-8**
trans-2-Nonenal		N-13598-250MG	250MG	**18829-56-6**
trans-3-Nonene		N-13610-100MG	100MG	**20063-92-7**
trans-4-Nonene		N-13611-500MG	500MG	**10405-85-3**
1-Nonene		N-10082-500MG	500MG	**124-11-8**
4-Nonene (cis & trans)		N-10857-500MG	500MG	**2198-23-4**
Nonene-1-oxide		NG-17348-500MG	500MG	
Nonenylsuccinic anhydride		NG-17349-1G	1G	**28928-97-4**
Non-Halogenated Volatiles Mix #1-8015/8240	100 ug/ml in Methanol:Water (90:10)	M-NHV1N1-1ML	1ML	
Nonyl acetate		NG-17350-1G	1G	**143-13-5**
Nonyl phenol		NG-S306-1G	1G	**25154-52-3**
p-n-Nonylphenol (13C6) Solution	100ug/ml in n-Nonane	S-FC7002S-1.2ML	1.2ML	
Nonylphenoxy poly(ethyleneoxy)ethanol, branched. POE 10.5-11		NG-S351-1G	1G	**68412-54-4**
Nonylphenoxy poly(ethyleneoxy)ethanol, branched. POE 7-8		NG-S349-1G	1G	**68412-54-4**
1-Nonyne		N-10083-1G	1G	**3452-09-3**
3-Nonyne		N-10754-1G	1G	**20184-89-8**
2-Nonyne		N-10444-1G	1G	**19447-29-1**
2-Norbornanecarbonitrile		NG-15142-250MG	250MG	**2234-26-6**
5-Norbornene-2,3-dicarboxylic acid		NG-15503-500MG	500MG	**3853-88-1**
5-Norbornene-2.2-dimethanol		NG-17355-10MG	10MG	**6707-12-6**
5-Norbornene-2-methanol		NG-17346-1G	1G	**95-12-5**
exo-Norborneol		NG-15121-250MG	250MG	**497-37-0**
Norbornylene		NG-17351-1G	1G	**498-66-8**
Norcamphor		NG-15123-250MG	250MG	**497-38-1**
Norephedrine hydrochloride		NG-15440-1G	1G	**154-41-6**
Norflurazon		N-12668-100MG	100MG	**27314-13-2**
Norflurazon (TM) Solution	100 ug/ml in Acetonitrile	S-12668A1-1ML	1ML	**27314-13-2**
Norflurazon (TM) Solution	100 ug/ml in t-Butylmethyl ether	S-12668T1-1ML	1ML	**27314-13-2**
Norflurazon (TM) Solution	100 ug/ml in t-Butylmethyl ether	S-12668T1-5ML	5ML	**27314-13-2**
Norphenylephrine hydrochloride		NG-17353-100MG	100MG	**636-87-3**
Noruron		N-12669-1G	1G	**18530-56-8**
Noruron Solution	100 ug/ml in Acetonitrile	S-12669A1-1ML	1ML	**18530-56-8**
Noruron Solution	100 ug/ml in Toluene	S-12669U1-1ML	1ML	**18530-56-8**
Novaluron		N-12670-100MG	100MG	**116714-46-6**
Novaluron Solution	100ug/mL in Acetonitrile	S-12670A1-1ML	1ML	**116714-46-6**
Novaluron Solution	100 ug/ml in Toluene	S-12670U1-1ML	1ML	**116714-46-6**
N-Phenyl-1-naphthylamine		N-12592-1G	1G	**90-30-2**
N-Phenyl-2-naphthylamine		N-12593-1G	1G	**135-88-6**
N-Phenylanthranilic acid		NG-17469-1G	1G	**91-40-7**
N-Phenyldiethanolamine		NG-17500-1G	1G	**120-07-0**
N-Phenylethylenediamine		NG-17502-10MG	10MG	**1664-40-0**
N-Phenylglycine		N-12595-500MG	500MG	**103-01-5**
N-Phenylmaleamic acid		NG-17509-1G	1G	**555-59-9**
N-Phenyl-N'-cyclohexyl-p-phenylenediamine		NG-12594-1G	1G	**101-87-1**
N-Phenyl-o-phenylenediamine		NG-17533-1G	1G	**534-85-0**
N-Phenyl-p-phenylenediamine monohydrochloride		NG-17534-1G	1G	**2198-59-6**
N-Phthaloyl-L-glutamic anhydride		NG-15750-10MG	10MG	
N-Phthalyl glycine		NG-17525-10MG	10MG	**4702-13-0**
N-Piperdine ethanol		NG-17532-1G	1G	**3040-44-6**
N-Soya-1,3-diaminopropane		NG-S506-1G	1G	
N-Stearoyl-p-aminophenol		NG-12600-1G	1G	
N-Stearyl-N'.N'-diethylethylenediamine acetate		NG-S546-1G	1G	
N-Succinimidyl-(4-azidophenyldithio)propionate		NG-18054-10MG	10MG	
N-Tallow trimethylene diamine diacetate		NG-S5621-1G	1G	
N-Tallow-1,3-diaminopropane		NG-S507-1G	1G	
N-tert-Butylmethylamine		NG-15427-10MG	10MG	**14610-37-8**
N-Trifluoroacetylimidazole		NG-15784-500MG	500MG	**1546-79-8**
Nucleinic acid		NG-17354-100MG	100MG	**9008-72-4**
N-Vinyl imidazole		NG-18030-100MG	100MG	**1072-63-5**
N-Vinyl-2-pyrrolidinone		NG-18033-1G	1G	**88-12-0**
O,O,O-Triethylphosphorothioate		N-12705-1G	1G	**126-68-1**
O,O,O-Triethylphosphorothioate Solution	100 ug/ml in Methanol	S-12705M1-1ML	1ML	**126-68-1**
O,O,O-Triethylphosphorothioate Solution	100 ug/ml in Methanol	S-12705M1-5ML	5ML	**126-68-1**
O,O,O-Trimethyl phosphorothioate		N-12702-100MG	100MG	**152-18-1**
O,O-Diethyl phosphorochloridothioate		N-12703-1G	1G	**2524-04-1**
O,O-Diethyl phosphorochloridothioate Solution	100 ug/ml in Acetonitrile	S-12703A1-1ML	1ML	**2524-04-1**
O,O-Diethyl phosphorochloridothioate Solution	100 ug/ml Toluene	S-12703U1-1ML	1ML	**2524-04-1**
O,O-Dimethyl phosphoramidothionate		N-12701-250MG	250MG	**17321-47-0**
O,O-Dimethyl phosphorochloridothioate		N-12704-1G	1G	**2524-03-0**
O,O-Dimethyl phosphorochloridothioate Solution	100 ug/ml in Acetonitrile	S-12704A1-1ML	1ML	**2524-03-0**
O,O-Dimethyl phosphorochloridothioate Solution	100 ug/ml in Toluene	S-12704U1-1ML	1ML	**2524-03-0**
O.N-Dimethylhydroxylamine hydrochloride		NG-16217-100MG	100MG	**6638-79-5**
O-Benzylhydroxylamine hydrochloride		NG-15062-1G	1G	**2687-43-6**
2,2',3,3',4,4',5,5'-Octachlorobiphenyl		BZ-194-5MG	5MG	**35694-08-7**
2,2',3,3',4,4',5,6-Octachlorobiphenyl		BZ-195-5MG	5MG	**52663-78-2**
2,2',3,3',4,4',5,6'-Octachlorobiphenyl		BZ-196-5MG	5MG	**42740-50-1**
2,2',3,3',4,5,5',6-Octachlorobiphenyl		BZ-198-5MG	5MG	**68194-17-2**
2,2',3,3',4,5,6,6'-Octachlorobiphenyl		BZ-200-5MG	5MG	**52663-73-7**
2,2',3,3',4,5',6,6'-Octachlorobiphenyl		BZ-201-5MG	5MG	**40186-71-8**
2.2'.3.3'.5.5'.6.6'-Octachlorobiphenyl		BZ-202-5MG	5MG	**2136-99-4**
2,2',3,4,4',5,6,6'-Octachlorobiphenyl		BZ-204-5MG	5MG	**74472-52-9**
2,3,3',4,4',5,5',6-Octachlorobiphenyl		BZ-205-5MG	5MG	**74472-53-0**
2,2',3,3',4,4',5,5'-Octachlorobiphenyl Solution	100 ug/ml in Hexane	BZ-194J1-2ML	2ML	**35694-08-7**
2,2',3,3',4,4',5,6-Octachlorobiphenyl Solution	100 ug/ml in Hexane	BZ-195J1-2ML	2ML	**52663-78-2**
2,2',3,3',4,4',5,6'-Octachlorobiphenyl Solution	100 ug/ml in Hexane	BZ-196J1-2ML	2ML	**42740-50-1**
2,2',3,3',4,5,5',6-Octachlorobiphenyl Solution	100 ug/ml in Hexane	BZ-198J1-2ML	2ML	**68194-17-2**
2,2',3,3',4,5,5',6'-Octachlorobiphenyl Solution	100 ug/ml in Hexane	BZ-199J1-2ML	2ML	**52663-75-9**
2,2',3,3',4,5,6,6'-Octachlorobiphenyl Solution	100 ug/ml in Hexane	BZ-200J1-2ML	2ML	**52663-73-7**
2,2',3,3',4,5',6,6'-Octachlorobiphenyl Solution	100 ug/ml in Hexane	BZ-201J1-2ML	2ML	**40186-71-8**
2.2'.3.3'.5.5'.6.6'-Octachlorobiphenyl Solution	100 ug/ml in Hexane	BZ-202J1-2ML	2ML	**2136-99-4**
2,2',3,4,4',5,6,6'-Octachlorobiphenyl Solution	100 ug/ml in Hexane	BZ-204J1-2ML	2ML	**74472-52-9**
2,3,3',4,4',5,5',6-Octachlorobiphenyl Solution	100 ug/ml in Hexane	BZ-205J1-2ML	2ML	**74472-53-0**
Octachlorodibenzofuran		N-17376-50MG	50MG	**39001-02-0**
Octachlorodibenzofuran Solution	50 ug/ml in Toluene	S-17376U0-1ML	1ML	**39001-02-0**
Octachlorodibenzo-p-dioxin		N-17373-50MG	50MG	**3268-87-9**
Octachlorodibenzo-p-dioxin Solution	50 ug/ml in Toluene	S-17373U0-1ML	1ML	**3268-87-9**
Octachlorostyrene Solution	100 ug/ml in Methylene chloride	S-12710X1-1ML	1ML	**29082-74-4**

Product Name	Concentration and Solvent	Part Number	Size	CAS Number
Octachlorostyrene Solution	100 ug/ml in Methylene chloride	S-12710X1-5ML	5ML	**29082-74-4**
n-Octacosane		N-12581-500MG	500MG	**630-02-4**
n-Octacosane Solution	100ug/mL in Methylene chloride	S-12581X1-1ML	1ML	**630-02-4**
n-Octacosane Solution	100ug/mL in Methylene chloride	S-12581X1-5ML	5ML	**630-02-4**
n-Octadecane		N-12582-1G	1G	**593-45-3**
n-Octadecane Solution	100 ug/ml in Methylene chloride	S-12582X1-1ML	1ML	**593-45-3**
n-Octadecane Solution	100 ug/ml in Methylene chloride	S-12582X1-5ML	5ML	**593-45-3**
1-Octadecanethiol		NG-17352-1G	1G	**2885-00-9**
1-Octadecanol		N-10084-1G	1G	**112-92-5**
1-Octadecene		N-10085-1G	1G	**112-88-9**
Octadecyl acetate		N-12711-500MG	500MG	**822-23-1**
Octadecyl-3,5-di-tert-butyl-4-hydroxycinnamate		NG-12712-1G	1G	
n-Octadecylamine		NG-S492-1G	1G	
1,7-Octadiene		N-10240-1G	1G	**3710-30-3**
1,7-Octadiyne		N-10241-500MG	500MG	**871-84-1**
Octafluoronaphthalene		N-12713-100MG	100MG	**313-72-4**
Octahydro-1,3,5,7-tetranitro-1,3,5,7-tetrazocine Solution	1000 ug/ml in Acetonitrile	S-12714A4-1ML	1ML	**2691-41-0**
Octahydro-1,3,5,7-tetranitro-1,3,5,7-tetrazocine Solution	1000 ug/ml in Acetonitrile	S-12714A4-5ML	5ML	**2691-41-0**
g-Octalactone		NG-17356-1G	1G	**104-50-7**
Octamethylene diamine		NG-N250-1G	1G	**373-44-4**
Octamethylene diamine phenylene-1.4-diacetic acid salt		NG-N260-1G	1G	
Octamethylene diammonium adipate		NG-N270-1G	1G	
Octamethylene diammonium sebacate		NG-N290-1G	1G	
Octamethylene diammonium suberate		NG-N300-1G	1G	
Octamethyleneimine		NG-17357-100MG	100MG	**5661-71-2**
Octamethylpyrophosphoramide		N-12715-50MG	50MG	**152-16-9**
n-Octane		N-12583-1G	1G	**111-65-9**
n-Octane (d18)		N-FD2413-1-1G	1G	
n-Octane (d18)		N-FD2413-5-5G	5G	
100 Octane Aviation Fuel Solution	2500ug/ml in Methanol	S-CSRGO661-1ML	1ML	
100 Octane Aviation Fuel Solution	50000ug/ml in Methylene chloride	S-CSRGO662-1ML	1ML	
n-Octane Solution	10000ug/mL Methanol	S-12583M4-1ML	1ML	**111-65-9**
n-Octane Solution	10000ug/mL Methanol	S-12583M4-5ML	5ML	**111-65-9**
1-Octanesulfonic acid, sodium salt monohydrate		NG-15258-100MG	100MG	**5324-84-5**
1-Octanethiol		N-10086-1G	1G	**111-88-6**
Octanoic acid		N-12716-1G	1G	**124-07-2**
4-Octanol		NG-17358-500MG	500MG	**589-62-8**
2-Octanol		N-10445-1G	1G	**123-96-6**
3-Octanone		N-10755-1G	1G	**106-68-3**
2-Octanone		N-10446-1G	1G	**111-13-7**
Octanophenone		N-12717-1G	1G	**1674-37-9**
Octanophenone Solution	1000 ug/ml in Acetonitrile	S-12717A4-1ML	1ML	**1674-37-9**
Octanophenone Solution	1000 ug/ml in Acetonitrile	S-12717A4-5ML	5ML	**1674-37-9**
n-Octatriacontane		N-12584-100MG	100MG	**7194-85-6**
trans 3-Octene		N-13591-500MG	500MG	**14919-01-8**
trans-4-Octene		N-13612-1G	1G	**14850-23-8**
2-Octene		N-10447-500MG	500MG	**111-67-1**
1-Octene		N-10087-1G	1G	**111-66-0**
Octyl acetate		NG-17374-1G	1G	**112-14-1**
n-Octyl acrylate		NG-17377-1G	1G	**2499-59-4**
Octyl alcohol		N-12718-1G	1G	**111-87-5**
Octyl alcohol Solution	2500ug/mL in Methanol	S-12718M6-1ML	1ML	**111-87-5**
Octyl alcohol Solution	2500ug/mL in Methanol	S-12718M6-5ML	5ML	**111-87-5**
Octyl aldehyde		N-12719-1G	1G	**124-13-0**
Octyl aldehyde (DNPH Derivative)		N-12720-100MG	100MG	
Octyl aldehyde (DNPH Derivative) Solution	100 ug/ml in Acetonitrile	S-12720A1-1ML	1ML	
Octyl aldehyde (DNPH Derivative) Solution	100 ug/ml in Acetonitrile	S-12720A1-5ML	5ML	
Octyl aldehyde (DNPH Derivative) Solution	1000 ug/ml in Methanol:Acetonitrile (80:20)	S-12720W4-1ML	1ML	
Octyl aldehyde (DNPH Derivative) Solution	1000 ug/ml in Methanol:Acetonitrile (80:20)	S-12720W4-5ML	5ML	
Octyl aldehyde Solution	1000 ug/ml in Acetonitrile	S-12719A4-1ML	1ML	**124-13-0**
Octyl aldehyde Solution	1000 ug/ml in Acetonitrile	S-12719A4-5ML	5ML	**124-13-0**
Octyl decyl adipate		NG-13809-1G	1G	**110-29-2**
n-Octyl epoxystearate		NG-12585-1G	1G	
Octyl isodecyl phthalate(Technical)		N-12721-1G	1G	**1330-96-7**
n-Octyl nitrile		NG-17378-500MG	500MG	**124-12-9**
n-Octylamine		N-12587-1G	1G	**111-86-4**
n-Octylbenzene		N-12588-1G	1G	**2189-60-8**
Octylene glycol diglycolate		NG-12722-1G	1G	
n-Octyl-n-decyl phthalate(Technical)		N-12586-1G	1G	**119-07-3**
p-n-Octylphenol		N-12782-250MG	250MG	**1806-26-4**
p-tert-Octylphenol		N-12798-1G	1G	**140-66-9**
Octylphenoxyethoxyethyl dimethyl-benzyl ammonium chloride		NG-S621-1G	1G	**121-54-0**
p-Octylphenyl salicylate		NG-12788-1G	1G	
n-Octylsuccinic anhydride		NG-17382-1G	1G	**4200-92-4**
2-Octyne		N-10500-1G	1G	**2809-67-8**
3-Octyne		N-10756-500MG	500MG	**15232-76-5**
4-Octyne		N-10858-1G	1G	**1942-45-6**
Ofurace Solution	10 ug/ml in Isooctane	S-12988K10-1ML	1ML	**58810-48-3**
Oil & Grease Spiking Mixture - 1664	4000 ug/ml in Acetone	M-OG16641B12-1ML	1ML	
Oil red EGN (Solvent red 26)		NG-BS141-1G	1G	**4477-79-6**
Oil red O		NG-BS159-1G	1G	**1320-06-5**
Oleamide		NG-S589-1G	1G	**301-02-0**
Oleic acid diethanolamide		NG-S597-1G	1G	**93-83-4**
Oleic acid(Technical)		N-12724-1G	1G	**112-80-1**
Oleic amido alkyl dimethylamine		NG-S575-1G	1G	
Oleyl alcohol		NG-S304-1G	1G	**143-28-2**
Oleylamine		NG-S494-1G	1G	**112-90-3**
Oleylamine acetate		NG-S541-1G	1G	
Omethoate		N-12726-100MG	100MG	**1113-02-6**
Omethoate Solution	100 ug/ml in Toluene	S-12726U1-1ML	1ML	**1113-02-6**
Orange G		NG-BS28-1G	1G	**1936-15-8**
Orange II		NG-BS24-1G	1G	**633-96-5**
Orange IV		NG-BS17-1G	1G	**554-73-4**
Orbencarb		N-12951-10MG	10MG	**34622-58-7**
Orcein		NG-17388-100MG	100MG	**1400-62-0**
Orcinol monohydrate		NG-17389-1G	1G	**6153-39-5**
Organochlorine Pesticide Matrix Spiking Mixture-8270	Varied Concentration in Acetone	M-OCPMSB99-1ML	1ML	
Organochlorine Pesticides Mixture #1 - 508	1000 ug/ml in t-Butylmethyl ether	M-OCP5081T4-1ML	1ML	
Organochlorine Pesticides Mixture #1 - 508	1000 ug/ml in t-Butylmethyl ether	M-OCP5081T4-5ML	5ML	
Organochlorine Pesticides Mixture #2 - 508	1000 ug/ml in t-Butylmethyl ether	M-OCP5082T4-1ML	1ML	
Organochlorine Pesticides Mixture #2 - 525.2	500 ug/ml in Acetone	M-OCPH525B3-1ML	1ML	

Product Name	Concentration and Solvent	Part Number	Size	CAS Number
Organochlorine Pesticides Mixture #3 - 508.1	500 ug/ml in Ethyl acetate	M-OCP5083H3-1ML	1ML	
Organochlorine Pesticides Mixture-608/625/8080/8081	100 ug/ml in Toluene:Hexane (50:50)	M-PPO8AC1-1ML	1ML	
Organochlorine Pesticides Mixture-8080/8081	100 ug/ml in Toluene:Hexane (50:50)	M-OCP8080AC1-1ML	1ML	
Organohalide Pesticides Mixture #1 - 505	100 ug/ml in Toluene	M-OHP5051U1-1ML	1ML	
Organohalide Pesticides Mixture #2 - 505	100 ug/ml in Methanol	M-OHP5052M1-1ML	1ML	
Organophosphorous Compounds Mixture - 8141	100 ug/ml in Toluene	M-OPP8141U1-1ML	1ML	
Organophosphorous Compounds Mixture - 8141A	100 ug/ml in Toluene	M-OPC8141A1U1-1ML	1ML	
Organophosphorous Pesticide Mixture #1 - 1618	Varied Concentration in Isooctane	M-OPP16181K99-1ML	1ML	
Organophosphorous Pesticide Mixture #2 - 1618	Varied Concentration in Isooctane	M-OPP16182K99-1ML	1ML	
Organophosphorous Pesticides Mixture #1 - 614	1000 ug/ml in Hexane	M-OPP6141J4-1ML	1ML	
Organophosphorous Pesticides Mixture #2 - 614.1	1000 ug/ml in Hexane	M-OPP6142J4-1ML	1ML	
Organophosphorous Pesticides Mixture #2 - 622	1000 ug/ml in Acetone	M-OPP6221BJ4-1ML	1ML	
Organophosphorous Pesticides Mixture #3 - 622	1000 ug/ml in Hexane	M-OPP6222J4-1ML	1ML	
Organophosphorous Pesticides Mixture #4 - 622	1000 ug/ml in Hexane	M-OPP6223J4-1ML	1ML	
Organophosphorous Pesticides Mixture-8140	100 ug/ml in Methylene chloride	M-OPP8140X1-1ML	1ML	
Organophosphorus Pesticides Mixture-8270	2000 ug/ml in Hexane:Acetone (80:20)	M-CSHC13AG5-1ML	1ML	
Ormetoprim		N-12728-250MG	250MG	**6981-18-6**
Ormetoprim Solution	100 ug/ml in Acetonitrile	S-12728A1-1ML	1ML	**6981-18-6**
Ormetoprim Solution	100 ug/ml in Toluene	S-12728U1-1ML	1ML	**6981-18-6**
Orotic acid monohydrate		NG-17445-1G	1G	**50887-69-9**
Oryzalin		N-12729-1G	1G	**19044-88-3**
Oryzalin Solution	1000 ug/ml in Acetonitrile	S-12729A4-1ML	1ML	**19044-88-3**
Oryzalin Solution	1000 ug/ml in Acetonitrile	S-12729A4-5ML	5ML	**19044-88-3**
Ouabain		NG-17393-100MG	100MG	**630-60-4**
Ovex		N-12730-250MG	250MG	**80-33-1**
Ovex Solution	100 ug/ml in Acetonitrile	S-12730A1-1ML	1ML	**80-33-1**
Ovex Solution	100 ug/ml in Hexane	S-12730J1-1ML	1ML	**80-33-1**
Oxadiazon		N-12731-250MG	250MG	**19666-30-9**
Oxadiazon Solution	100 ug/ml in Acetonitrile	S-12731A1-1ML	1ML	**19666-30-9**
Oxadiazon Solution	100 ug/ml in Toluene	S-12731U1-1ML	1ML	**19666-30-9**
Oxadiazon-hydroxy Solution	10 ug/ml in Toluene	MET-12731AU10-5ML	5ML	**39807-19-7**
Oxadixyl		N-12732-100MG	100MG	**77732-09-3**
Oxadixyl Solution	100 ug/ml in Acetonitrile	S-12732A1-1ML	1ML	**77732-09-3**
Oxadixyl Solution	100 ug/ml in Toluene	S-12732U1-1ML	1ML	**77732-09-3**
Oxalic acid dihydrate		N-12733-1G	1G	**6153-56-6**
Oxamic acid		NG-17390-1G	1G	**471-47-6**
Oxamide		N-12734-1G	1G	**471-46-5**
Oxamyl		N-12735-250MG	250MG	**23135-22-0**
Oxamyl oxime		MET-12735-10MG	10MG	**30558-43-1**
Oxamyl Solution	100 ug/ml in Acetonitrile	S-12735A1-1ML	1ML	**23135-22-0**
Oxamyl Solution	100 ug/ml in Acetonitrile	S-12735A1-5ML	5ML	**23135-22-0**
Oxanilide		N-12736-500MG	500MG	**620-81-5**
2-Oxazolidone		NG-17396-1G	1G	**497-25-6**
Oxindole		NG-17397-1G	1G	**59-48-3**
Oxohydroxybis(8-hydroxy quinolino)-vanadium (V)		NG-17403-1G	1G	**41922-39-8**
Oxolinic acid		N-12738-250MG	250MG	**14698-29-4**
Oxolinic acid Solution	100 ug/ml in Acetonitrile	S-12738A1-1ML	1ML	**14698-29-4**
Oxolinic acid Solution	100 ug/ml in Toluene	S-12738U1-1ML	1ML	**14698-29-4**
Oxybis(2-ethyl acetate)		N-12739-500MG	500MG	**628-68-2**
10.10'-Oxybis(phenoxarsine)		NG-17404-1G	1G	**58-36-6**
Oxycarboxin		N-12740-1G	1G	**5259-88-1**
Oxycarboxin Solution	100 ug/ml in Acetonitrile	S-12740A1-1ML	1ML	**5259-88-1**
Oxycarboxin Solution	100 ug/ml in Toluene	S-12740U1-1ML	1ML	**5259-88-1**
Oxychlordane Solution	100 ug/ml in Methanol	MET-11425AM1-1ML	1ML	**27304-13-8**
Oxydemeton-methyl		N-12741-50MG	50MG	**301-12-2**
Oxydemeton-methyl Solution	100 ug/ml in Acetonitrile	S-12741A1-1ML	1ML	**301-12-2**
a,a'-Oxydiacetic acid		N-10991-1G	1G	**110-99-6**
4,4'-Oxydianiline		N-10869-500MG	500MG	**101-80-4**
4,4'-Oxydianiline Solution	100 ug/ml in Methanol	S-10869M1-1ML	1ML	**101-80-4**
4,4'-Oxydianiline Solution	100 ug/ml in Methanol	S-10869M1-5ML	5ML	**101-80-4**
4.4'-Oxydiphenol		NG-17394-1G	1G	**1965-09-9**
3,3'-Oxydipropionitrile		N-10782-1G	1G	**1656-48-0**
Oxyfluorfen		N-12742-250MG	250MG	**42874-03-3**
Oxyfluorfen Solution	100 ug/ml in Methanol	S-12742M1-1ML	1ML	**42874-03-3**
Oxygenates in Gasoline - ASTM D4815-93	Varied Concentration in W/W	M-OG48151-1ML	1ML	
Oxytetracycline hydrochloride		N-12743-250MG	250MG	**2058-46-0**
P.O.P. 2000/ 10% EtO		NG-S368-1G	1G	
P.O.P. 2200/ 40% EtO		NG-S367-1G	1G	
P.O.P. 2500/ 20% EtO		NG-S369-1G	1G	
P.O.P. 4600/ 50% EtO		NG-S372-1G	1G	
P.O.P. 8400/ 80% EtO		NG-S371-1G	1G	
Paclobutrazol		N-12811-500MG	500MG	**76738-62-0**
Paclobutrazol Solution	100 ug/ml in Acetonitrile	S-12811A1-1ML	1ML	**76738-62-0**
Paclobutrazol Solution	100 ug/ml in Toluene	S-12811U1-1ML	1ML	**76738-62-0**
PAH - Control Sample Mixture - 8310/610/8100	Varied Concentration in Acetonitrile	M-CSM8310A99-1ML	1ML	
PAH Mixture - 525	500 ug/ml in Toluene	M-PAH5251U3-1ML	1ML	
PAH Mixture #2 - 525.2	100 ug/ml in Acetone	M-PAH5252B1-1ML	1ML	
PAH Mixture #4 - 550	Varied Concentration in Acetonitrile	M-PAH5504A99-1ML	1ML	
PAH Mixture-8270	2000 ug/ml in Methylene chloride:Benzene (50:50)	M-PAH8270AJ5-1ML	1ML	
PAH-Mixture 610/525/550	100 ug/ml in Methanol	M-PPH10M1-1ML	1ML	
PAH-Mixture 610/525/550	100 ug/ml in Methanol	M-PPH10M1-5ML	5ML	
Palladium wire		NG-RE160-100MG	100MG	**7440-05-3**
Palmitamide		NG-15542-100MG	100MG	**629-54-9**
Palmitic acid		N-12813-1G	1G	**57-10-3**
Pancreatin		NG-17407-1G	1G	**8249-47-6**
Papain		NG-17408-1G	1G	**9001-73-4**
Parabanic acid		NG-17395-1G	1G	**120-89-8**
Paraformaldehyde(Technical)		N-12815-1G	1G	**30525-89-4**
Paraoxon		N-12816-100MG	100MG	**311-45-5**
Paraoxon Solution	100 ug/ml in Acetonitrile	S-12816A1-1ML	1ML	**311-45-5**
Paraoxon Solution	100 ug/ml in Toluene	S-12816U1-1ML	1ML	**311-45-5**
Paraquat dichloride		N-12818-500MG	500MG	**1910-42-5**
Paraquat dichloride Solution	100 ug/ml in Water	S-12818F1-5ML	5ML	**1910-42-5**
Paraquat dichloride Solution	1770ug/mL in Water	S-12818F17-1ML	1ML	**1910-42-5**
Paraquat dichloride Solution	1770ug/mL in Water	S-12818F17-5ML	5ML	**1910-42-5**
Paraquat dichloride Solution	1770ug/mL in Water	S-12818F17-5ML	5ML	**1910-42-5**
Paraquat dichloride Solution	100 ug/ml in Water	S-12818F1-1ML	1ML	**1910-42-5**
Pararosaniline acetate		NG-BS48-1G	1G	**6035-94-5**
Parathion (TM)		N-12819-500MG	500MG	**56-38-2**

Product Name	Concentration and Solvent	Part Number	Size	CAS Number
Parathion (TM) (diethyl-d10)		N-FD998-E-0.01G	0.01G	
Parathion (TM) (diethyl-d10) Solution	100ug/ml in n-Nonane	S-FD998S-1.2ML	1.2ML	
Parathion (TM) Solution	100 ug/ml in Acetonitrile	S-12819A1-1ML	1ML	**56-38-2**
Parathion (TM) Solution	100 ug/ml in Acetonitrile	S-12819A1-5ML	5ML	**56-38-2**
Parathion (TM) Solution	100 ug/ml in Toluene	S-12819U1-1ML	1ML	**56-38-2**
Patent blue		NG-BS112-1G	1G	**129-17-9**
PCB Mixture - 525.1	100 ug/ml in Acetone	M-PCB5251B1-1ML	1ML	
PCB Mixture - 525.1	100 ug/ml in Acetone	M-PCB5251B1-5ML	5ML	
PCB Mixture #2 - 525.2	500 ug/ml in Acetone	M-PCBH5251B3-1ML	1ML	
PEG (200) trihydroxy stearate		NG-S203-1G	1G	
PEG (400) di and tri ricinoleate		NG-S194-1G	1G	
PEG 1000		NG-S651-1G	1G	**25322-68-3**
PEG 1000 dilaurate		NG-S136-1G	1G	
PEG 1000 dioleate		NG-S178-1G	1G	
PEG 1000 distearate		NG-S155-1G	1G	**9005-08-7**
PEG 1000 monolaurate		NG-S128-1G	1G	
PEG 1000 monooleate		NG-S171-1G	1G	**9004-96-0**
PEG 1000 monostearate		NG-S146-1G	1G	**9004-99-3**
PEG 1200 monoricinoleate		NG-S188-1G	1G	
PEG 1540 dilaurate		NG-S137-1G	1G	
PEG 1540 dioleate		NG-S179-1G	1G	
PEG 1540 distearate		NG-S156-1G	1G	**9005-08-7**
PEG 1540 monolaurate		NG-S129-1G	1G	
PEG 1540 monooleate		NG-S172-1G	1G	**9004-96-0**
PEG 1540 monostearate		NG-S147-1G	1G	**9004-99-3**
PEG 200 diisostearate		NG-S162-1G	1G	
PEG 200 dilaurate		NG-S132-1G	1G	
PEG 200 dioleate		NG-S175-1G	1G	
PEG 200 distearate		NG-S151-1G	1G	**9005-08-7**
PEG 200 monoisostearate		NG-S159-1G	1G	**56002-14-3**
PEG 200 monolaurate		NG-S124-1G	1G	
PEG 200 monooleate		NG-S167-1G	1G	**9004-96-0**
PEG 200 monoricinoleate		NG-S184-1G	1G	**1323-38-2**
PEG 200 Stearate		NG-S142-1G	1G	**9004-99-3**
PEG 300 dilaurate		NG-S133-1G	1G	
PEG 300 distearate		NG-S152-1G	1G	**9005-08-7**
PEG 300 monolaurate		NG-S125-1G	1G	
PEG 300 monooleate		NG-S168-1G	1G	**9004-96-0**
PEG 300 monostearate		NG-S143-1G	1G	**9004-99-3**
PEG 400 diisostearate		NG-S163-1G	1G	
PEG 400 dilaurate		NG-S134-1G	1G	**68139-91-3**
PEG 400 dioleate		NG-S176-1G	1G	
PEG 400 distearate		NG-S153-1G	1G	**9005-08-7**
PEG 400 monoisostearate		NG-S160-1G	1G	
PEG 400 monolaurate		NG-S126-1G	1G	
PEG 400 monooleate		NG-S169-1G	1G	**9004-96-0**
PEG 400 monoricinoleate		NG-S185-1G	1G	
PEG 400 monostearate		NG-S144-1G	1G	**9004-99-3**
PEG 4000 dioleate		NG-S180-1G	1G	
PEG 4000 distearate		NG-S157-1G	1G	**9005-08-7**
PEG 4000 monolaurate		NG-S130-1G	1G	
PEG 4000 monooleate		NG-S173-1G	1G	**9004-96-0**
PEG 4000 monostearate		NG-S148-1G	1G	**9004-99-3**
PEG 600 dilaurate		NG-S135-1G	1G	
PEG 600 dioleate		NG-S177-1G	1G	
PEG 600 distearate		NG-S154-1G	1G	**9005-08-7**
PEG 600 monoisostearate		NG-S161-1G	1G	
PEG 600 monolaurate		NG-S127-1G	1G	
PEG 600 monooleate		NG-S170-1G	1G	**9004-96-0**
PEG 600 monoricinoleate		NG-S186-1G	1G	
PEG 600 monostearate		NG-S145-1G	1G	**9004-99-3**
PEG 6000 dioleate		NG-S181-1G	1G	
PEG 6000 dipalmitate		NG-S653-1G	1G	
PEG 6000 distearate		NG-S158-1G	1G	**9005-08-7**
PEG 6000 linolenate		NG-S654-1G	1G	
PEG 6000 monolaurate		NG-S131-1G	1G	
PEG 6000 monolinoleate		NG-S655-1G	1G	
PEG 6000 monostearate		NG-S149-1G	1G	**9004-99-3**
PEG 6000 palmitate		NG-S652-1G	1G	
Pelargonamide		NG-17405-1G	1G	
Penconazole		N-12822-100MG	100MG	**66246-88-6**
Penconazole Solution	100 ug/ml in Acetonitrile	S-12822A1-1ML	1ML	**66246-88-6**
Penconazole Solution	100 ug/ml in Toluene	S-12822U1-1ML	1ML	**66246-88-6**
Pencycuron		N-12488-100MG	100MG	**66063-05-6**
Pencycuron Solution	100 ug/ml in Acetonitrile	S-12488A1-1ML	1ML	**66063-05-6**
Pencycuron Solution	100 ug/ml in Toluene	S-12488U1-1ML	1ML	**66063-05-6**
Pendimethalin		N-13140-100MG	100MG	**40487-42-1**
Pendimethalin Solution	100 ug/ml in Acetonitrile	S-13140A1-1ML	1ML	**40487-42-1**
Pendimethalin Solution	1000 ug/ml in Isooctane	S-13140K4-1ML	1ML	**40487-42-1**
Pendimethalin Solution	1000 ug/ml in Isooctane	S-13140K4-5ML	5ML	**40487-42-1**
Pennsylvania DER Gasoline Range Hydrocarbons Mixture	1000 ug/ml in Methanol	M-USTGRHPA1M4-1ML	1ML	
Pennsylvania Extractable Polynuclear Aromatic Hydrocarbons (PAH)	2000 ug/ml in Methylene chloride	M-USTPAHPA1X5-1ML	1ML	
Pennsylvania Volatile Petroleum Hydrocarbon Standards Mixture	Varied Concentration in Methanol	M-USTVPPA1M99-1ML	1ML	
Penoxsulam		N-12823-50MG	50MG	**219714-96-2**
Pentaaminechlorocobalt(III)chloride		NG-15659-100MG	100MG	
2,2',4,5',6-Pentabromobiphenyl		N-17398-10MG	10MG	**59080-39-6**
2,2',4,5',6-Pentabromobiphenyl Solution	100 ug/ml in Hexane	S-17399J1-2ML	2ML	
2,2',4,5',6-Pentabromobiphenyl Solution	100 ug/ml in Hexane	S-17398J1-2ML	2ML	**59080-39-6**
2,3,4,5,6-Pentabromodiphenyl ether (BDE 116) Solution	50ug/mL in Isooctane	S-12879K0-1ML	1ML	**189084-65-9**
2,2',4,4',6-Pentabromodiphenyl ether BDE-100 Solution	50ug/mL in Isooctane	S-13123K0-1ML	1ML	**189084-64-8**
Pentabromophenol		NG-17446-1G	1G	**608-71-9**
Pentacene(Technical)		N-12825-10MG	10MG	**135-48-8**
2',3',4',5,5'-Pentachloro-2-biphenylol		N-17444-5MG	5MG	
Pentachloroaniline		MET-12383A-100MG	100MG	**527-20-8**
Pentachloroanisole		N-12826-1G	1G	**1825-21-4**
Pentachloroanisole Solution	100 ug/ml in Methanol	S-12826M1-1ML	1ML	**1825-21-4**
Pentachloroanisole Solution	100 ug/ml in Methanol	S-12826M1-5ML	5ML	**1825-21-4**
Pentachlorobenzene		N-12827-1G	1G	**608-93-5**
Pentachlorobenzene Solution	100 ug/ml in Methylene chloride	S-12827X1-1ML	1ML	**608-93-5**
Pentachlorobenzene Solution	100 ug/ml in Methylene chloride	S-12827X1-5ML	5ML	**608-93-5**
2,2',4,4',6-Pentachlorobiphenyl		BZ-100-5MG	5MG	**39485-83-1**

Product Name	Concentration and Solvent	Part Number	Size	CAS Number
2,2',4,5,5'-Pentachlorobiphenyl		BZ-101-10MG	10MG	37680-73-2
2,2',4,5,6'-Pentachlorobiphenyl		BZ-102-5MG	5MG	68194-06-9
2,2',4,5',6-Pentachlorobiphenyl		BZ-103-10MG	10MG	60145-21-3
2,2',4,6,6'-Pentachlorobiphenyl		BZ-104-5MG	5MG	56558-16-8
2,3,3',4,4'-Pentachlorobiphenyl		BZ-105-5MG	5MG	32598-14-4
2,3,3',4,5-Pentachlorobiphenyl		BZ-106-5MG	5MG	70424-69-0
2,3,3',4,5'-Pentachlorobiphenyl		BZ-108-5MG	5MG	70362-41-3
2,3,3',4,6-Pentachlorobiphenyl		BZ-109-5MG	5MG	74472-35-8
2,3,3',4',6-Pentachlorobiphenyl		BZ-110-5MG	5MG	38380-03-9
2,3,3',5,6-Pentachlorobiphenyl		BZ-112-5MG	5MG	74472-36-9
2,3,4,4',5-Pentachlorobiphenyl		BZ-114-5MG	5MG	74472-37-0
2,3,4,4',6-Pentachlorobiphenyl		BZ-115-5MG	5MG	74472-38-1
2,3,4,5,6-Pentachlorobiphenyl		BZ-116-10MG	10MG	18259-05-7
2,3,4',5,6-Pentachlorobiphenyl		BZ-117-5MG	5MG	68194-11-6
2,3',4,4',5-Pentachlorobiphenyl		BZ-118-5MG	5MG	31508-00-6
2,3',4,4',6-Pentachlorobiphenyl		BZ-119-5MG	5MG	56558-17-9
2,3',4,5',6-Pentachlorobiphenyl		BZ-121-5MG	5MG	56558-18-0
2',3,3',4,5-Pentachlorobiphenyl		BZ-122-5MG	5MG	76842-07-4
2',3,4,4',5-Pentachlorobiphenyl		BZ-123-5MG	5MG	65510-44-3
2',3,4,5,5'-Pentachlorobiphenyl		BZ-124-5MG	5MG	70424-70-3
3,3',4,5,5'-Pentachlorobiphenyl		BZ-127-5MG	5MG	39635-33-1
2,2',3,3',4-Pentachlorobiphenyl		BZ-82-5MG	5MG	52663-62-4
2,2',3,4,5-Pentachlorobiphenyl		BZ-86-10MG	10MG	55312-69-1
2,2',3,4,5'-Pentachlorobiphenyl		BZ-87-10MG	10MG	38380-02-8
2.2'.3.4.6-Pentachlorobiphenyl		BZ-88-5MG	5MG	55215-17-3
2.2'.3.5.6-Pentachlorobiphenyl		BZ-93-5MG	5MG	73575-56-1
2,2',3,5',6-Pentachlorobiphenyl		BZ-95-5MG	5MG	38379-99-6
2.2'.3'.4.5-Pentachlorobiphenyl		BZ-97-10MG	10MG	41464-51-1
2,2',3',4,6-Pentachlorobiphenyl		BZ-98-5MG	5MG	60233-25-2
2,2',4,4',5-Pentachlorobiphenyl		BZ-99-5MG	5MG	38380-01-7
3,3',4,4',5-Pentachlorobiphenyl		BZ-126-5MG	5MG	57465-28-8
2,2',4,4',6-Pentachlorobiphenyl Solution		BZ-100J1-2ML	2ML	39485-83-1
2,2',4,5,5'-Pentachlorobiphenyl Solution		BZ-101J1-2ML	2ML	37680-73-2
2,2',4,5',6-Pentachlorobiphenyl Solution	100 ug/ml in Hexane	BZ-103J1-2ML	2ML	60145-21-3
2,2',4,6,6'-Pentachlorobiphenyl Solution	100 ug/ml in Hexane	BZ-104J1-2ML	2ML	56558-16-8
2,3,3',4,4'-Pentachlorobiphenyl Solution	100 ug/ml in Hexane	BZ-105J1-2ML	2ML	32598-14-4
2,3,3',4,5'-Pentachlorobiphenyl Solution	100 ug/ml in Hexane	BZ-108J1-2ML	2ML	70362-41-3
2,3,3',4',6-Pentachlorobiphenyl Solution	100 ug/ml in Hexane	BZ-110J1-2ML	2ML	38380-03-9
2,3,3',5,6-Pentachlorobiphenyl Solution	100 ug/ml in Hexane	BZ-112J1-2ML	2ML	74472-36-9
2,3,4,4',5-Pentachlorobiphenyl Solution	100 ug/ml in Hexane	BZ-114J1-2ML	2ML	74472-37-0
2,3,4,4',6-Pentachlorobiphenyl Solution	100 ug/ml in Hexane	BZ-115J1-2ML	2ML	74472-38-1
2,3,4,5,6-Pentachlorobiphenyl Solution	100 ug/ml in Hexane	BZ-116J1-2ML	2ML	18259-05-7
2,3',4,4',5-Pentachlorobiphenyl Solution	100 ug/ml in Hexane	BZ-118J1-2ML	2ML	31508-00-6
2,3',4,4',6-Pentachlorobiphenyl Solution	100 ug/ml in Hexane	BZ-119J1-2ML	2ML	56558-17-9
2,3',4,5',6-Pentachlorobiphenyl Solution	100 ug/ml in Hexane	BZ-121J1-2ML	2ML	56558-18-0
2',3,3',4,5-Pentachlorobiphenyl Solution	100 ug/ml in Hexane	BZ-122J1-2ML	2ML	76842-07-4
2',3,4,5,5'-Pentachlorobiphenyl Solution	100 ug/ml in Hexane	BZ-124J1-2ML	2ML	70424-70-3
3,3',4,4',5-Pentachlorobiphenyl Solution	100 ug/ml in Hexane	BZ-126J1-2ML	2ML	57465-28-8
3,3',4,5,5'-Pentachlorobiphenyl Solution	100 ug/ml in Hexane	BZ-127J1-2ML	2ML	39635-33-1
2,2',3,3',4-Pentachlorobiphenyl Solution	100 ug/ml in Hexane	BZ-82J1-2ML	2ML	52663-62-4
2,2',3,4,5-Pentachlorobiphenyl Solution	100 ug/ml in Hexane	BZ-86J1-2ML	2ML	55312-69-1
2,2',3,4,5'-Pentachlorobiphenyl Solution	100 ug/ml in Hexane	BZ-87J1-2ML	2ML	38380-02-8
2.2'.3.4.6-Pentachlorobiphenyl Solution	100 ug/ml in Hexane	BZ-88J1-2ML	2ML	55215-17-3
2,2',3,5,6-Pentachlorobiphenyl Solution	100 ug/ml in Hexane	BZ-93J1-2ML	2ML	73575-56-1
2.2'.3'.4.5-Pentachlorobiphenyl Solution	100 ug/ml in Hexane	BZ-97J1-2ML	2ML	41464-51-1
2',3,4,4',5-Pentachlorobiphenyl Solution	100 ug/ml in hexane	BZ-123J1-2ML	2ML	65510-44-3
2,2',4,5,6'-Pentachlorobiphenyl Solution		BZ-102J1-2ML	2ML	68194-06-9
2,3,3',4,6-Pentachlorobiphenyl Solution	100 ug/ml in Hexane	BZ-109J1-2ML	2ML	74472-35-8
2,3,4',5,6-Pentachlorobiphenyl Solution	100 ug/ml in Hexane	BZ-117J1-2ML	2ML	68194-11-6
2,2',4,4',5-Pentachlorobiphenyl Solution	100 ug/ml in Hexane	BZ-99J1-2ML	2ML	38380-01-7
2,2',3,5',6-Pentachlorobiphenyl Solution	100 ug/ml in Hexane	BZ-95J1-2ML	2ML	38379-99-6
2,2',3',4,6-Pentachlorobiphenyl Solution	100 ug/ml in Hexane	BZ-98J1-2ML	2ML	60233-25-2
Pentachlorocyanobenzene		N-12828-100MG	100MG	20925-85-3
Pentachloroethane		N-12829-1G	1G	76-01-7
Pentachloroethane Solution	100 ug/ml in Hexane	S-12829J1-1ML	1ML	76-01-7
Pentachloroethane Solution	100 ug/ml in Hexane	S-12829J1-5ML	5ML	76-01-7
Pentachloronitrobenzene		N-12830-1G	1G	82-68-8
Pentachloronitrobenzene Solution	2000 ug/ml in Ethyl acetate	S-12830H5-1ML	1ML	82-68-8
Pentachloronitrobenzene Solution	2000 ug/ml in Ethyl acetate	S-12830H5-5ML	5ML	82-68-8
Pentachloronitrobenzene Solution	1000 ug/ml in Isooctane	S-12830K4-1ML	1ML	82-68-8
Pentachloronitrobenzene Solution	1000 ug/ml in Isooctane	S-12830K4-5ML	5ML	82-68-8
Pentachloronitrobenzene Solution	5000 ug/ml in Isooctane	S-12830K7-1ML	1ML	82-68-8
Pentachloronitrobenzene Solution	5000 ug/ml in Isooctane	S-12830K7-5ML	5ML	82-68-8
Pentachloronitrobenzene Solution	100 ug/ml in Methanol	S-12830M1-1ML	1ML	82-68-8
Pentachloronitrobenzene Solution	100 ug/ml in Methanol	S-12830M1-5ML	5ML	82-68-8
Pentachlorophenol		N-12831-1G	1G	87-86-5
Pentachlorophenol		N-12831-500MG	500MG	87-86-5
Pentachlorophenol (13C6)		N-FC64-E-0.01G	0.01G	
Pentachlorophenol Solution	100 ug/ml in Methanol	S-12831M1-1ML	1ML	87-86-5
Pentachlorophenol Solution	100 ug/ml in Methanol	S-12831M1-5ML	5ML	87-86-5
Pentachlorophenyl acetate		N-13824-100MG	100MG	1441-02-7
2,3,3',4,5-Pentachloropiphenyl Solution	100 ug/ml in Hexane	BZ-106J1-2ML	2ML	
Pentachloropyridine		NG-17477-1G	1G	2176-62-7
Pentachlorothioanisole		N-12832-100MG	100MG	1825-19-0
Pentachlorothiophenol		MET-12159B-100MG	100MG	133-49-3
2,3,4,5,6-Pentachlorotoluene		N-10528-50MG	50MG	877-11-2
2,3,4,5,6-Pentachlorotoluene Solution	100ug/mL in Toluene	S-10528U1-1ML	1ML	877-11-2
2,3,4,5,6-Pentachlorotoluene Solution	100ug/mL in Toluene	S-10528U1-5ML	5ML	877-11-2
n-Pentacosane		N-12589-100MG	100MG	629-99-2
n-Pentacosane		N-12589-500MG	500MG	629-99-2
n-Pentadecane		N-12590-1G	1G	629-62-9
n-Pentadecane (d32)		N-O-D2238-1-1G	1G	
n-Pentadecane (d32)		N-O-D2238-5-5G	5G	
Pentadecanoic acid (C15)		N-12833-100MG	100MG	1002-84-2
1-Pentadecanol		N-10089-1G	1G	629-76-5
2-Pentadecanone		N-10501-100MG	100MG	2345-28-0
8-Pentadecanone		NG-17420-1G	1G	818-23-5
trans-1,3-Pentadiene		N-13596-100MG	100MG	2004-70-8
Pentaerythritol		N-12834-1G	1G	115-77-5

Product Name	Concentration and Solvent	Part Number	Size	CAS Number
Pentaerythritol diformal		NG-17411-1G	1G	**126-54-5**
Pentaerythritol distearate		NG-S253-1G	1G	
Pentaerythritol monolaurate		NG-S251-1G	1G	
Pentaerythritol monooleate		NG-S255-1G	1G	
Pentaerythritol monoricinoleate		NG-12835-1G	1G	
Pentaerythritol monostearate		NG-S252-1G	1G	**78-23-9**
Pentaerythritol tetraacetate		NG-17413-1G	1G	**597-71-7**
Pentaerythritol tetrabromide		NG-17451-1G	1G	**3229-00-3**
Pentaerythritol tetrakis(3-(3,5-di-tert-butyl-4-hydroxypheny		NG-12836-1G	1G	**6683-19-8**
Pentaerythritol tetranitrate Solution	1000 ug/ml in Acetonitrile	S-12837A4-5ML	5ML	**78-11-5**
Pentaerythritol tetranitrate Solution	1000 ug/ml in Acetonitrile	S-12837A4-1ML	1ML	**78-11-5**
Pentaerythritol tetraricinoleate		NG-12838-1G	1G	
Pentaerythritol tetrastearate(Technical)		N-12839-1G	1G	**115-83-3**
Pentaerythritol trioleate		NG-S257-1G	1G	
Pentaerythrityl tetrabis(3,5-di-tert-butyl-4-hydroxycinnamat		NG-12840-1G	1G	
Pentafluoroacetophenone		NG-17410-500MG	500MG	**652-29-9**
Pentafluorobenzene		N-12841-1G	1G	**363-72-4**
Pentafluorobenzene Solution	2000 ug/ml in Methanol	S-12841M5-1ML	1ML	**363-72-4**
Pentafluorobenzene Solution	2000 ug/ml in Methanol	S-12841M5-5ML	5ML	**363-72-4**
Pentafluorobenzylbromide		N-12842-1G	1G	**1765-40-8**
2,3,4,5,6-Pentafluorobiphenyl		N-10529-100MG	100MG	**784-14-5**
2,3,4,5,6-Pentafluorobiphenyl Solution	1000 ug/ml in Methylene chloride	S-10529X4-1ML	1ML	**784-14-5**
2,3,4,5,6-Pentafluorobiphenyl Solution	1000 ug/ml in Methylene chloride	S-10529X4-5ML	5ML	**784-14-5**
Pentafluorophenol		N-12843-1G	1G	**771-61-9**
Pentafluorophenol Solution	100 ug/ml in Methanol	S-12843M1-1ML	1ML	**771-61-9**
Pentafluorophenol Solution	100 ug/ml in Methanol	S-12843M1-5ML	5ML	**771-61-9**
Pentafluoropropionic acid		NG-17479-100MG	100MG	**422-64-0**
Pentamethyl diethylenetriamine		NG-17415-1G	1G	**3030-47-5**
Pentamethylbenzene		NG-17412-1G	1G	**700-12-9**
Pentamethylene chlorohydrin-5-chloro-1-pentanol		NG-17414-1G	1G	**5259-98-3**
n-Pentane		N-12591-1G	1G	**109-66-0**
n-Pentane (d12)		N-FD2414-1-1G	1G	
n-Pentane (d12)		N-FD2414-5-5G	5G	
n-Pentane Solution	1000 ug/ml in Methanol	S-12591M4-1ML	1ML	**109-66-0**
n-Pentane Solution	1000 ug/ml in Methanol	S-12591M4-5ML	5ML	**109-66-0**
2.4-Pentanediol		NG-17452-500MG	500MG	**625-69-4**
1,5-Pentanediol		N-10232-1G	1G	**111-29-5**
2,3-Pentanedione		N-10595-500MG	500MG	**600-14-6**
Pentanochlor		N-12844-100MG	100MG	**2307-68-8**
Pentanochlor Solution	100 ug/ml in Acetonitrile	S-12844A1-1ML	1ML	**2307-68-8**
Pentanochlor Solution	100 ug/ml in Toluene	S-12844U1-1ML	1ML	**2307-68-8**
2-Pentanol		N-10502-5G	5G	**6032-29-7**
2-Pentanol		N-10502-1G	1G	**6032-29-7**
3-Pentanol		N-10757-1G	1G	**584-02-1**
2-Pentanone		N-10503-1G	1G	**107-87-9**
3-Pentanone		N-10758-1G	1G	**96-22-0**
2-Pentanone Solution	1000 ug/ml in Methanol:Water (90:10)	S-10503N4-1ML	1ML	**107-87-9**
2-Pentanone Solution	1000 ug/ml in Methanol:Water (90:10)	S-10503N4-5ML	5ML	**107-87-9**
cis-2-Pentene		N-11477-100MG	100MG	**627-20-3**
trans-2-Pentene		N-13600-100MG	100MG	**646-04-8**
1-Pentene		N-10090-1G	1G	**109-67-1**
2-Pentene		N-10504-1G	1G	**109-68-2**
4-Pentenoic acid		NG-17427-1G	1G	**591-80-0**
Penthiopyrad		N-17917-50MG	50MG	**183675-82-3**
Pentol triphosphite		NG-17454-1G	1G	
Pentyl disulfide		NG-17447-1G	1G	**2051-04-9**
Pentyl ether		NG-17453-1G	1G	**693-65-2**
Pentylene tetrazole		NG-17450-1G	1G	**54-95-5**
3-Pentyn-1-ol		NG-17448-500MG	500MG	**10229-10-4**
4-Pentyn-1-ol		NG-17449-500MG	500MG	**5390-04-5**
1-Pentyne		N-10091-1G	1G	**627-19-0**
2-Pentyne		N-10505-1G	1G	**627-21-4**
Perchloromethyl mercaptan		N-12845-1G	1G	**594-42-3**
Perchloromethyl mercaptan Solution	100 ug/ml in Acetonitrile	S-12845A1-1ML	1ML	**594-42-3**
Perchloromethyl mercaptan Solution	100 ug/ml in Toluene	S-12845U1-1ML	1ML	**594-42-3**
Perfluoro surfactant - cationic		NG-S637-1G	1G	
Perfluorobutyric acid		NG-17456-1G	1G	**375-22-4**
Perfluorocaprylic acid		NG-17457-1G	1G	**335-67-1**
Perfluorotributylamine		N-12846-500MG	500MG	**311-89-7**
Performance Check Mixture - 525.2	500 ug/ml in Toluene	M-PCM5251U3-1ML	1ML	
Perhydrofluorene		N-12847-1G	1G	**5744-03-6**
Perhydrofluorene Solution	100 ug/ml in Toluene	S-12847U1-1ML	1ML	**5744-03-6**
Perhydrofluorene Solution	100 ug/ml in Toluene	S-12847U1-5ML	5ML	**5744-03-6**
Perinaphthenone		NG-17455-100MG	100MG	**548-39-0**
Periodic acid		NG-I4730-1G	1G	**10450-60-9**
cis-Permethrin		N-11483-50MG	50MG	**61949-76-6**
Permethrin		N-12848-250MG	250MG	**52645-53-1**
trans-Permethrin		N-13620-50MG	50MG	**61949-77-7**
cis-Permethrin (phenoxy-13C6) Solution	50ug/mL in n-Nonane	S-FC2216AS-1.2ML	1.2ML	
trans-Permethrin (phenoxy-13C6) Solution	50ug/mL in n-Nonane	S-FC2216BS-1.2ML	1.2ML	
cis-Permethrin Solution	100 ug/ml in Acetonitrile	S-11483A1-1ML	1ML	**61949-76-6**
cis-Permethrin Solution	100 ug/ml in T-butylmethyl Ether	S-11483T1-1ML	1ML	**61949-76-6**
Permethrin Solution	100ug/mL in Acetonitrile	S-12848A1-1ML	1ML	**52645-53-1**
Permethrin Solution	100 ug/ml in t-Butylmethyl ether	S-12848T1-1ML	1ML	**52645-53-1**
Permethrin Solution	100 ug/ml in t-Butylmethyl ether	S-12848T1-5ML	5ML	**52645-53-1**
trans-Permethrin Solution	100 ug/ml in Acetonitrile	S-13620A1-1ML	1ML	**61949-77-7**
trans-Permethrin Solution	100 ug/ml in t-Butylmethyl ether	S-13620T1-1ML	1ML	**61949-77-7**
Perylene		N-12850-100MG	100MG	**198-55-0**
Perylene Solution	100 ug/ml in Toluene	S-12850U1-1ML	1ML	**198-55-0**
Perylene Solution	100 ug/ml in Toluene	S-12850U1-5ML	5ML	**198-55-0**
Perylene-d12		N-12851-10MG	10MG	**1520-96-3**
Perylene-d12 Solution	2000 ug/ml in Methylene chloride	S-12851X5-1ML	1ML	**1520-96-3**
Perylene-d12 Solution	2000 ug/ml in Methylene chloride	S-12851X5-5ML	5ML	**1520-96-3**
Pesticide Control Sample Mixture	Varied Concentration in Toluene	M-CSM8080U99-1ML	1ML	
Pesticide Standard Mixture A	Varied Concentration in Hexane	M-CLP18J99-1ML	1ML	
Pesticide Standard Mixture B	Varied Concentration in Benzene	M-CLP19AC99-1ML	1ML	
Pesticides Mixture #1 - 507	1000 ug/ml in t-Butylmethyl ether	M-PM5071T4-1ML	1ML	
Pesticides Mixture #2 - 507	1000 ug/ml in t-Butylmethyl ether	M-PM5072T4-1ML	1ML	
Pesticides Mixture #3 - 507	1000 ug/ml in t-Butylmethyl ether	M-PM5073T4-1ML	1ML	
Pesticides Mixture #4 - 507	1000ug/mL in Acetone	M-PM5074B4-1ML	1ML	
Pesticides Mixture #5 - 507	1000 ug/ml in t-Butylmethyl ether	M-PM5075T4-1ML	1ML	

Product Name	Concentration and Solvent	Part Number	Size	CAS Number
Petrochemical Calibration Mixture #1 - (ASTM D2887) - GRO/DR0 Varied	Varied Concentration in W/W	M-PCM1-1ML	1ML	
Petroleum ether (BP range 30-60C)(Technical)		N-12852-1G	1G	**8032-32-4**
Petroleum Hydrocarbons Reference Oil Mixture - GRO/DRO - 418.1 Varied	Varied Concentration (% v/v)	M-TPH4181-10ML	10ML	
Petroleum Hydrocarbons Reference Oil Mixture - GRO/DRO - 418.1 Varied	Varied Concentration (% v/v)	M-TPH4181-1ML	1ML	
PFBHA		N-12853-100MG	100MG	**57981-02-9**
Phenanthrene		N-12855-1G	1G	**85-01-8**
Phenanthrene (13C6) Solution	100ug/ml in n-Nonane	S-FC81S-1.2ML	1.2ML	
Phenanthrene Solution	100 ug/ml in Methanol	S-12855M1-1ML	1ML	**85-01-8**
Phenanthrene Solution	100 ug/ml in Methanol	S-12855M1-5ML	5ML	**85-01-8**
Phenanthrene Solution	100 ug/ml in Toluene	S-12855U1-1ML	1ML	**85-01-8**
Phenanthrene Solution	100 ug/ml in Toluene	S-12855U1-5ML	5ML	**85-01-8**
Phenanthrene-9-carboxaldehyde		NG-15248-100MG	100MG	**4707-71-5**
Phenanthrene-d10		N-12856-100MG	100MG	**1517-22-2**
Phenanthrene-d10 Solution	100 ug/ml in Methanol	S-12856M1-1ML	1ML	**1517-22-2**
Phenanthrene-d10 Solution	100 ug/ml in Methanol	S-12856M1-5ML	5ML	**1517-22-2**
Phenanthrene-d10 Solution	2000 ug/ml in Methylene chloride	S-12856X5-1ML	1ML	**1517-22-2**
Phenanthrene-d10 Solution	2000 ug/ml in Methylene chloride	S-12856X5-5ML	5ML	**1517-22-2**
Phenanthrenequinone		NG-17482-10MG	10MG	**84-11-7**
o-Phenanthroline ferrous sulfate complex		NG-17460-1G	1G	**14634-91-4**
1.10-Phenanthroline monohydrate		NG-17459-100MG	100MG	**5144-89-8**
1.10-Phenanthroline monohydrochloride		NG-17461-100MG	100MG	**3829-86-5**
Phenethylamine		N-12857-1G	1G	**64-04-0**
p-Phenethylazophenyl hexanoate		NG-17463-100MG	100MG	
m-Phenetidine		NG-17458-1G	1G	**621-33-0**
p-Phenetidine		NG-17462-1G	1G	**156-43-4**
p-Phenetidine hydrochloride		NG-15275-1G	1G	**637-56-9**
Phenetole		N-12858-1G	1G	**103-73-1**
Phenmedipham		N-12859-250MG	250MG	**13684-63-4**
Phenmedipham Solution	100 ug/ml in Acetonitrile	S-12859A1-1ML	1ML	**13684-63-4**
Phenmedipham Solution	100 ug/ml in Toluene	S-12859U1-1ML	1ML	**13684-63-4**
Phenol		N-13000-1G	1G	**108-95-2**
Phenol (13C6)		N-FC65-A-0.1G	0.1G	
Phenol (ring-d5)		N-FD65-1-1G	1G	**4165-62-2**
Phenol (ring-d5)		N-FD65-5-5G	5G	**4165-62-2**
Phenol Calibration Mixture - 528	2000 ug/ml in Methylene chloride	M-CS5283X5-1ML	1ML	
Phenol Solution	100 ug/ml in Methanol	S-13000M1-1ML	1ML	**108-95-2**
Phenol Solution	100 ug/ml in Methanol	S-13000M1-5ML	5ML	**108-95-2**
Phenol-d6		N-13001-100MG	100MG	**13127-88-3**
Phenol-d6 Solution	2000 ug/ml in Methanol	S-13001M5-1ML	1ML	**13127-88-3**
Phenol-d6 Solution	2000 ug/ml in Methanol	S-13001M5-5ML	5ML	**13127-88-3**
Phenolphthalein		NG-17464-1G	1G	**77-09-8**
Phenols Mixture - 604	Varied Concentration in Methanol	M-PP2M99-1ML	1ML	
Phenols Mixture #1-8040	2000 ug/ml in Isopropanol	M-CSHC1L5-1ML	1ML	
Phenols Mixture #2-8040	2000 ug/ml in Isopropanol	M-CSHC2L5-1ML	1ML	
Phenols Mixture-8040	1000ug/mL in Isopropanol	M-PH1L4-1ML	1ML	
p-Phenolsulfonic acid sodium salt		NG-17465-1G	1G	**825-90-1**
Phenothiazine		N-13002-1G	1G	**92-84-2**
Phenothiazine Solution	100 ug/ml in Acetonitrile	S-13002A1-1ML	1ML	**92-84-2**
Phenothiazine Solution	100 ug/ml in Toluene	S-13002U1-1ML	1ML	**92-84-2**
Phenothioxin		N-13003-500MG	500MG	**262-20-4**
d-(cis-trans)-Phenothrin		N-11554-50MG	50MG	**26002-80-2**
d-(cis-trans)-Phenothrin Solution	1000 ug/ml in Acetonitrile	S-11554A4-1ML	1ML	**26002-80-2**
d-(cis-trans)-Phenothrin Solution	1000 ug/ml in Acetonitrile	S-11554A4-5ML	5ML	**26002-80-2**
d-(cis-trans)-Phenothrin Solution	100 ug/ml in Toluene	S-11554U1-1ML	1ML	**26002-80-2**
Phenoxyacetic acid		N-13004-1G	1G	**122-59-8**
Phenoxyacetic acid Solution	100 ug/ml in Methanol	S-13004M1-1ML	1ML	**122-59-8**
Phenoxyacetic acid Solution	100 ug/ml in t-Butylmethyl ether	S-13004T1-1ML	1ML	**122-59-8**
p-Phenoxyaniline		NG-17484-1G	1G	**139-59-3**
3-Phenoxybenzoic acid		MET-12848C-1G	1G	**3739-38-6**
3-Phenoxybenzoic acid (phenoxy-13C6) Solution	100ug/ml in n-Nonane	S-FC2002S-1.2ML	1.2ML	
m-Phenoxybenzyl alcohol		MET-12848B-1G	1G	**13826-35-2**
4-Phenoxybutyl bromide		NG-17489-100MG	100MG	**1200-03-9**
2-Phenoxyethanol		N-10506-1G	1G	**122-99-6**
b-Phenoxyethyl acrylate		NG-15202-1G	1G	**48145-04-6**
2-Phenoxypropionic acid		N-10507-1G	1G	**940-31-8**
2-Phenoxypropionic acid Solution	100 ug/ml in Methanol	S-10507M1-1ML	1ML	**940-31-8**
2-Phenoxypropionic acid Solution	100 ug/ml in T-butylmethyl Ether	S-10507T1-1ML	1ML	**940-31-8**
m-Phenoxytoluene		NG-17491-1G	1G	**3586-14-9**
Phenthoate		N-13006-100MG	100MG	**2597-03-7**
Phenthoate Solution	100 ug/ml in Acetonitrile	S-13006A1-1ML	1ML	**2597-03-7**
Phenthoate Solution	100 ug/ml in Toluene	S-13006U1-1ML	1ML	**2597-03-7**
Phentinoacetate		N-13007-250MG	250MG	**900-95-8**
Phentinoacetate Solution	100 ug/ml in Acetonitrile	S-13007A1-1ML	1ML	**900-95-8**
Phentinoacetate Solution	100 ug/ml in Toluene	S-13007U1-1ML	1ML	**900-95-8**
Phenyl 4-tolyl sulfone		NG-17543-500MG	500MG	
Phenyl acetate		N-13024-1G	1G	**122-79-2**
Phenyl arsonic acid		NG-17467-1G	1G	**98-05-5**
Phenyl benzoate		N-13008-1G	1G	**93-99-2**
Phenyl biguanide hydrochloride		NG-15581-1G	1G	
Phenyl carbamate		NG-15309-250MG	250MG	**622-46-8**
Phenyl chloroformate		NG-17486-1G	1G	**1885-14-9**
Phenyl chlorothioformate		NG-17487-1G	1G	**13464-19-2**
Phenyl disulfide		NG-17492-1G	1G	**882-33-7**
Phenyl ether		N-13009-1G	1G	**101-84-8**
Phenyl ether (13C12) Solution	50ug/ml in n-Nonane	S-FC2477S-1.2ML	1.2ML	
Phenyl ether (d10)		N-FD2477-A-0.1G	0.1G	
Phenyl ether Solution	1000 ug/ml in Methylene chloride	S-13009X4-1ML	1ML	**101-84-8**
Phenyl ether Solution	1000 ug/ml in Methylene chloride	S-13009X4-5ML	5ML	**101-84-8**
Phenyl isocyanate		N-13010-1G	1G	**103-71-9**
Phenyl isothiocyanate		NG-17519-1G	1G	**103-72-0**
Phenyl mercuric acetate(Technical)		N-13011-1G	1G	**62-38-4**
Phenyl mercuric benzoate		N-13012-100MG	100MG	**94-43-9**
Phenyl mercuric chloride(Technical)		N-13013-1G	1G	**100-56-1**
Phenyl mercuric hydroxide(Technical)		N-13014-1G	1G	**100-57-2**
Phenyl mercuric lactate		N-13015-1G	1G	**122-64-5**
Phenyl mercuric phthalate		N-13016-100MG	100MG	**84-70-8**
Phenyl mercuric phthalate Solution	100 ug/ml in Acetonitrile	S-13016A1-1ML	1ML	**84-70-8**
Phenyl mercuric phthalate Solution	100 ug/ml in Toluene	S-13016U1-1ML	1ML	**84-70-8**
Phenyl propionate		NG-17537-1G	1G	**637-27-4**

Product Name	Concentration and Solvent	Part Number	Size	CAS Number
Phenyl salicylate		N-13017-1G	1G	**118-55-8**
Phenyl stearate		NG-17544-1G	1G	**637-55-8**
Phenyl sulfide		N-13018-500MG	500MG	**139-66-2**
Phenyl sulfone		N-13019-1G	1G	**127-63-9**
Phenyl sulfone Solution	1000 ug/ml in Acetonitrile	S-13019A4-1ML	1ML	**127-63-9**
Phenyl sulfone Solution	1000 ug/ml in Acetonitrile	S-13019A4-5ML	5ML	**127-63-9**
Phenyl sulfoxide		NG-17497-1G	1G	**945-51-7**
Phenyl valerate		N-13915-10MG	10MG	**20115-23-5**
(+/-)-Phenyl-1,2-ethanediol		N-10000-1G	1G	**7138-28-5**
Phenyl-1-hydroxy-2-naphthoate		NG-17507-1G	1G	**132-54-7**
1-Phenyl-1-pentanone		N-10092-1G	1G	**1009-14-9**
1-Phenyl-1-pentanone Solution	2000 ug/ml in Methanol	S-10092M5-5ML	5ML	**1009-14-9**
1-Phenyl-1-pentanone Solution	2000 ug/ml in Methanol	S-10092M5-1ML	1ML	**1009-14-9**
3-Phenyl-1-propanol		N-10759-1G	1G	**122-97-4**
3-Phenyl-2-propyn-1-ol		NG-17515-10MG	10MG	
Phenyl-2-thiourea		N-13020-1G	1G	**103-85-5**
Phenyl-2-thiourea	100 ug/ml in Acetonitrile	S-13020A1-1ML	1ML	**103-85-5**
Phenyl-2-thiourea	100 ug/ml in Toluene	S-13020U1-1ML	1ML	**103-85-5**
trans-4-Phenyl-3-butene-2-one		N-13613-1G	1G	**122-57-6**
4-Phenyl-3-butyn-2-one		NG-17498-10MG	10MG	**1817-57-8**
4-Phenyl-3-thiosemicarbazide		NG-17521-1G	1G	**5351-69-9**
Phenylacetaldehyde		N-13022-1G	1G	**122-78-1**
Phenylacetamide		N-13023-1G	1G	**103-81-1**
Phenylacetic acid		N-13025-1G	1G	**103-82-2**
Phenylacetic hydrazide		NG-15320-100MG	100MG	**937-39-3**
Phenylacetonitrile		N-13026-1G	1G	**140-29-4**
p-Phenylacetophenone		NG-17466-1G	1G	**92-91-1**
9-Phenylanthracene		N-10969-100MG	100MG	**602-55-1**
9-Phenylanthracene Solution	100 ug/ml in Toluene	S-10969U1-1ML	1ML	**602-55-1**
9-Phenylanthracene Solution	100 ug/ml in Toluene	S-10969U1-5ML	5ML	**602-55-1**
Phenylarsine oxide		NG-15325-100MG	100MG	**637-03-6**
p-Phenylazoaniline		N-12789-1G	1G	**60-09-3**
p-Phenylazoaniline Solution	100 ug/ml in Methanol	S-12789M1-1ML	1ML	**60-09-3**
p-Phenylazoaniline Solution	100 ug/ml in Methanol	S-12789M1-5ML	5ML	**60-09-3**
p-Phenylazophenol		NG-17470-1G	1G	**1689-82-3**
p-Phenylazophenyl isocyanate		NG-17471-100MG	100MG	
Phenyl-b-D-glucopyranoside		NG-CARB49-100MG	100MG	**1464-44-4**
Phenylbiguanide MBT salt		NG-17476-1G	1G	
Phenyl-B-naphthylamine-acetone reaction product		NG-13021-1G	1G	
Phenylboric acid		NG-17473-1G	1G	**98-80-6**
4-Phenylbutylamine		NG-17480-1G	1G	**13214-66-9**
4-Phenylbutyric acid		NG-17485-1G	1G	**1821-12-1**
2-Phenylbutyric acid		NG-17478-1G	1G	**90-27-7**
Phenylcyclohexane		N-13027-1G	1G	**827-52-1**
2-Phenylcyclohexanone		NG-17490-100MG	100MG	**1444-65-1**
trans-2-Phenylcyclopropylamine hydrochloride		NG-17488-100MG	100MG	**95-62-5**
m-Phenylene diacetate		N-12337-500MG	500MG	**108-58-7**
p-Phenylene diacetate		N-12790-500MG	500MG	**1205-91-0**
o-Phenylene diacetonitrile		NG-17513-1G	1G	**613-73-0**
1,4-Phenylene diisothiocyanate		NG-15329-100MG	100MG	**4044-65-9**
m-Phenylenediamine		N-12338-1G	1G	**108-45-2**
o-Phenylenediamine		N-12691-1G	1G	**95-54-5**
p-Phenylenediamine		N-12791-1G	1G	**106-50-3**
p-Phenylenediamine dihydrochloride		NG-17493-1G	1G	**624-18-0**
m-Phenylenediamine dihydrochloride		NG-17506-1G	1G	**541-69-5**
o-Phenylenediamine dihydrochloride		NG-17508-1G	1G	**615-28-1**
o-Phenylenediarsonic acid		NG-17494-100MG	100MG	
(p-Phenylenedimethylene) bis(triphenylphosphonium chloride)		NG-17510-1G	1G	
2.2'-(p-Phenylenedioxy) diethanol hydroquinone bis(2-hydroxy		NG-17512-1G	1G	**104-38-1**
(p-Phenylenedioxy)diacetic acid		NG-17511-1G	1G	
4-(2-Phenylethoxy)-quinazoline		N-12908-10MG	10MG	**124427-60-7**
2-Phenylethyl acetate		N-10508-500MG	500MG	**103-45-7**
2-Phenylethyl alcohol		N-10509-1G	1G	**60-12-8**
b-Phenylethyl benzoate		NG-17495-1G	1G	**94-47-3**
Phenylethylhydrazine sulfate		NG-15303-250MG	250MG	
Phenylgermanium oxide		NG-17501-100MG	100MG	
(+/-)-2-Phenylglycinonitrile hydrochloride		NG-17505-100MG	100MG	**53941-45-0**
p-Phenylglyoxal monohydrate		NG-17503-100MG	100MG	**1074-12-0**
1-Phenylhexane		N-10093-1G	1G	**1077-16-3**
Phenylhydrazine		N-13028-1G	1G	**100-63-0**
Phenylhydrazine hydrochloride		N-13029-1G	1G	**59-88-1**
p-(2-Phenylisopropyl)phenol		NG-17514-10MG	10MG	**599-64-4**
2-Phenyllevulinic acid		NG-17517-100MG	100MG	**4439-87-6**
Phenylmercaptoacetic acid		NG-17520-1G	1G	**103-04-8**
Phenylmercuric oleate Solution	100 ug/ml in Acetonitrile	S-13030A1-1ML	1ML	**104-60-9**
Phenylmercuric oleate Solution	100 ug/ml in Toluene	S-13030U1-1ML	1ML	**104-60-9**
Phenylmercuric oleate(Technical)		N-13030-100MG	100MG	**104-60-9**
Phenylmercury borate(Technical)		N-13031-100MG	100MG	**102-98-7**
Phenylmercury nitrate(Technical)		N-13032-100MG	100MG	**55-68-5**
Phenylmercury salicylate Solution	100 ug/ml in Acetonitrile	S-13033A1-1ML	1ML	**28086-13-7**
Phenylmercury salicylate Solution	100 ug/ml in Toluene	S-13033U1-1ML	1ML	**28086-13-7**
Phenylmercury salicylate(Technical)		N-13033-1G	1G	**28086-13-7**
Phenylmethanesulfonate		NG-17481-500MG	500MG	
5-(Phenylmethyl)-3-furanmethanol		MET-13176A-100MG	100MG	**20416-09-5**
1-Phenylnaphthalene		N-10094-100MG	100MG	**605-02-7**
2-Phenylnaphthalene		N-10510-25MG	25MG	**612-94-2**
1-Phenylnaphthalene Solution	100 ug/ml in Toluene	S-10094U1-1ML	1ML	**605-02-7**
1-Phenylnaphthalene Solution	100 ug/ml in Toluene	S-10094U1-5ML	5ML	**605-02-7**
Phenyl-p-benzoquinone		NG-17496-10MG	10MG	**363-03-1**
2-Phenylpentafluoropropene		NG-17528-200MG	200MG	
p-Phenylphenetole		NG-17529-1G	1G	**613-40-1**
p-Phenylphenol (phenyl-13C6) Solution	100ug/ml in n-Nonane	S-FC7001S-1.2ML	1.2ML	
4-Phenylpiperidine		N-10859-100MG	100MG	**771-99-3**
Phenylpropargyl alcohol		NG-17539-100MG	100MG	**4187-87-5**
Phenylpropiolic acid		NG-15370-1G	1G	**637-44-5**
2-Phenylpropionic acid		NG-17540-100MG	100MG	**492-37-5**
Phenylpyruvic acid sodium salt monohydrate		NG-17516-100MG	100MG	**114-76-1**
2-Phenylquinoline-4-carboxylic acid		NG-17518-100MG	100MG	**132-60-5**
3-Phenylrhodanine		NG-17542-500MG	500MG	**1457-46-1**
Phenyltrimethoxysilane		NG-17545-1G	1G	**2996-92-1**
Phenyltrimethylammonium bromide		NG-15351-1G	1G	**16056-11-4**

Product Name	Concentration and Solvent	Part Number	Size	CAS Number
4-Phenylurazole		NG-15302-100MG	100MG	**15988-11-1**
Phenylurea		N-13034-1G	1G	**64-10-8**
Phlorglucinol dihydrate		NG-17547-1G	1G	**6099-90-7**
Phloxine B		NG-BS68-1G	1G	**18472-87-2**
Phorate		N-13035-100MG	100MG	**298-02-2**
Phorate Solution	100 ug/ml in Acetonitrile	S-13035A1-1ML	1ML	**298-02-2**
Phorate Solution	100 ug/ml in Hexane	S-13035J1-1ML	1ML	**298-02-2**
Phorate Solution	100 ug/ml in Hexane	S-13035J1-5ML	5ML	**298-02-2**
Phorate sulfone		MET-13035B-100MG	100MG	**2588-04-7**
Phorate sulfone Solution	100 ug/ml in Hexane	MET-13035BJ1-1ML	1ML	**2588-04-7**
Phorate sulfoxide		MET-13035C-100MG	100MG	**2588-03-6**
Phorate-oxon Solution	100 ug/ml in Toluene	MET-13035AU1-1ML	1ML	**2600-69-3**
Phosalone		N-13036-100MG	100MG	**2310-17-0**
Phosalone Solution	100 ug/ml in Methanol	S-13036M1-1ML	1ML	**2310-17-0**
Phosalone Solution	100 ug/ml in Methanol	S-13036M1-5ML	5ML	**2310-17-0**
Phosfolan		N-13038-100MG	100MG	**947-02-4**
Phosfolan Solution	100 ug/ml in Acetonitrile	S-13038A1-1ML	1ML	**947-02-4**
Phosfolan Solution	100 ug/ml in Toluene	S-13038U1-1ML	1ML	**947-02-4**
Phosmat (dimethyl-d6) (TM) Solution	100ug/ml in Acetonitrile	S-FD2129S-1.2ML	1.2ML	
Phosmet		N-12207-100MG	100MG	**732-11-6**
Phosmet Solution	100 ug/ml in Acetonitrile	S-12207A1-1ML	1ML	**732-11-6**
Phosmet Solution	100 ug/ml in Hexane	S-12207J1-1ML	1ML	**732-11-6**
Phosmet Solution	100 ug/ml in Hexane	S-12207J1-5ML	5ML	**732-11-6**
Phosmet-oxon Solution	100 ug/ml in Toluene	MET-12207AU1-1ML	1ML	**3735-33-9**
Phosphamidon		N-13039-250MG	250MG	**13171-21-6**
Phosphamidon Solution	100 ug/ml in Acetonitrile	S-13039A1-1ML	1ML	**13171-21-6**
Phosphamidon Solution	100 ug/ml in Toluene	S-13039U1-1ML	1ML	**13171-21-6**
Phosphamidon Solution	100 ug/ml in Toluene	S-13039U1-5ML	5ML	**13171-21-6**
Phosphan		N-13040-50MG	50MG	**115-78-6**
Phosphan Solution	100 ug/ml in Methanol	S-13040M1-1ML	1ML	**115-78-6**
3-Phosphoglyceric acid barium salt		NG-17546-100MG	100MG	**22457-55-2**
Phosphomolybdic acid		NG-I85-1G	1G	**51429-74-4**
Phosphonitrilic chloride-n-propylester		NG-I4750-1G	1G	**5116-77-8**
Phosphoric acid-boron trifluoride complex		NG-I4770-1G	1G	**13669-76-6**
Phosphorus acid-crystals		NG-I4780-1G	1G	**13598-36-2**
Phosphorus isocyanate		NG-I4800-1G	1G	**12141-20-7**
Phosphorus pentachloride		NG-I86-1G	1G	**10026-13-8**
Phosphorus pentoxide		NG-I4830-1G	1G	**1314-56-3**
Phosphorus sesquisulfide		NG-I4840-1G	1G	**1314-85-8**
Phosphorus sulfide		NG-I4845-1G	1G	
Phosphorus tribromide		NG-I4850-1G	1G	**7789-60-8**
Phosphorus trichloride		NG-I4860-1G	1G	**7719-12-2**
Phosphotungstic acid, 44-hydrate		NG-I87-1G	1G	**12067-99-1**
Phoxim		N-13041-100MG	100MG	**14816-18-3**
Phoxim Solution	100 ug/ml in Acetonitrile	S-13041A1-1ML	1ML	**14816-18-3**
Phoxim Solution	100 ug/ml in Toluene	S-13041U1-1ML	1ML	**14816-18-3**
Phthalamic acid		MET-12007A-100MG	100MG	**88-97-1**
Phthalamide		N-13042-1G	1G	**88-96-0**
Phthalanillic acid		N-13043-1G	1G	**4727-29-1**
Phthalanillic acid Solution	100 ug/ml in Acetonitrile	S-13043A1-1ML	1ML	**4727-29-1**
Phthalanillic acid Solution	100 ug/ml in t-Butylmethyl ether	S-13043T1-1ML	1ML	**4727-29-1**
Phthalate and Adipic Ester Mixture - 506	1000 ug/ml in Isooctane	M-PAE506K4-1ML	1ML	
Phthalate Esters - Control Sample Mixture - 606,8060	Varied Concentration in Acetone	M-CSM8060B99-1ML	1ML	
Phthalate Esters - Mixture	100 ug/ml in Hexane	M-PPP6J1-1ML	1ML	
Phthalate Esters Mixture - 8061	1000 ug/ml in Isooctane	M-PT80611K4-1ML	1ML	
Phthalates Esters Mixture-8060	2000 ug/ml in Hexane	M-CSHC3J5-1ML	1ML	
Phthalazine		NG-17523-10MG	10MG	**253-52-1**
Phthaldialdehyde (DNPH Derivative)		N-13900-250MG	250MG	
Phthalic acid		N-13044-1G	1G	**88-99-3**
Phthalic acid (carboxyl-13C)		N-O-C89-B-0.5G	0.5G	
Phthalic acid (ring-1,2-13C2, dicarboxyl-13C2) Solution	100ug/ml in n-Nonane	S-FC7006S-1.2ML	1.2ML	
Phthalic acid (ring-d4)		N-O-D89-5-5G	5G	
Phthalic acid monopotassium salt		NG-17558-1G	1G	**877-24-7**
Phthalic anhydride		N-13045-1G	1G	**85-44-9**
Phthalic anhydride Solution	100 ug/ml in Toluene	S-13045U1-1ML	1ML	**85-44-9**
Phthalic anhydride Solution	100 ug/ml in Toluene	S-13045U1-5ML	5ML	**85-44-9**
o-Phthalicdicarboxaldehyde		NG-17552-100MG	100MG	**643-79-8**
Phthalide		NG-17551-1G	1G	**87-41-2**
Phthalimide		N-13046-1G	1G	**85-41-6**
Phthalocyanine		NG-17553-100MG	100MG	**574-93-6**
Phthalonitrile		N-13047-1G	1G	**91-15-6**
Phthaloyl chloride		N-13048-500MG	500MG	**88-95-9**
Phthalylsulphathiazole		NG-17560-1G	1G	**85-73-4**
Phytic acid, calcium salt		NG-15636-1G	1G	
Phytosterol		NG-17561-100MG	100MG	**83-46-5**
Picloram		N-13050-250MG	250MG	**1918-02-1**
Picloram methyl ester		N-13051-100MG	100MG	**14143-55-6**
Picloram methyl ester Solution	100 ug/ml in Methanol	S-13051M1-1ML	1ML	**14143-55-6**
Picloram methyl ester Solution	100 ug/ml in Methanol	S-13051M1-5ML	5ML	**14143-55-6**
Picloram Solution	1000 ug/ml in Acetonitrile	S-13050A4-1ML	1ML	**1918-02-1**
Picloram Solution	1000 ug/ml in Acetonitrile	S-13050A4-5ML	5ML	**1918-02-1**
Picloram Solution	100 ug/ml in Acetone	S-13050B1-1ML	1ML	**1918-02-1**
Picloram Solution	100 ug/ml in Acetone	S-13050B1-5ML	5ML	**1918-02-1**
Picloram Solution	100 ug/ml in Acetonitrile	S-13050A1-1ML	1ML	**1918-02-1**
2-Picoline		N-10511-1G	1G	**109-06-8**
4-Picoline		N-10860-1G	1G	**108-89-4**
3-Picoline		N-10760-1G	1G	**108-99-6**
3-Picoline (d7)		N-O-D704-1-1G	1G	
2-Picoline (d7)		N-FD1082-1-1G	1G	
4-Picoline (d7)		N-O-D705-1-1G	1G	
2-Picoline Solution	100 ug/ml in Methanol	S-10511M1-1ML	1ML	**109-06-8**
2-Picoline Solution	100 ug/ml in Methanol	S-10511M1-5ML	5ML	**109-06-8**
2-Picoline-N-oxide		NG-17562-1G	1G	**19305-07-8**
3-Picoline-N-oxide		NG-17563-1G	1G	**1003-73-2**
Picolinic acid		NG-17527-1G	1G	**98-98-6**
Picolinic acid n-oxide		NG-17564-1G	1G	**824-40-8**
Picolinonitrile		NG-17565-1G	1G	**100-70-9**
3-Picolyl chloride hydrochloride		N-10761-1G	1G	**6959-48-4**
3-Picolyl chloride hydrochloride Solution	100 ug/ml in Methanol	S-10761M1-1ML	1ML	**6959-48-4**

Product Name	Concentration and Solvent	Part Number	Size	CAS Number
3-Picolyl chloride hydrochloride Solution	100 ug/ml in Methanol	S-10761M1-5ML	5ML	6959-48-4
Picoxystrobin		N-13927-10MG	10MG	117428-22-5
Picric acid - min 30wt% water		N-13052-1G	1G	88-89-1
Picrolonic acid		NG-17566-1G	1G	550-74-3
Pilocarpine hydrochloride		NG-15613-100MG	100MG	54-71-7
Pimelic acid		NG-17567-1G	1G	111-16-0
Pinacol		N-13053-1G	1G	76-09-5
Pinacolone		N-13054-1G	1G	75-97-8
Pinene		N-13055-1G	1G	80-56-8
a-Pinene		N-10984-1G	1G	80-56-8
b-Pinene		N-11120-1G	1G	127-91-3
cis-Pinonic acid		NG-17568-1G	1G	61826-55-9
Pinoxaden		N-13057-100MG	100MG	243973-20-8
Piperalin		N-13058-100MG	100MG	3478-94-2
Piperalin Solution	100 ug/ml in Acetonitrile	S-13058A1-1ML	1ML	3478-94-2
Piperalin Solution	100 ug/ml in Toluene	S-13058U1-1ML	1ML	3478-94-2
Piperazine anhydrous		N-13059-1G	1G	110-85-0
Piperazine hydrate		NG-17569-1G	1G	142-63-2
1-Piperazinecarboxaldehyde		NG-17571-1G	1G	7755-92-2
Piperidine		N-13060-1G	1G	110-89-4
3-Piperidinecarboxylic acid ethyl ester		NG-17531-10MG	10MG	71962-74-8
2-Piperidinemethanol		NG-15243-250MG	250MG	3433-37-2
3-Piperidinemethanol		NG-17535-1G	1G	4606-65-9
3-Piperidinol		NG-17536-10MG	10MG	6859-99-0
4-Piperidone monohydrate hydrochloride		NG-17572-1G	1G	40064-34-4
4[3-(4-Piperidyl)-propyl]-N-piperidine		NG-17538-10MG	10MG	
Piperonal		NG-17570-1G	1G	120-57-0
Piperonyl butoxide		N-13061-100MG	100MG	51-03-6
Piperonyl butoxide Solution	100ug/mL in Acetonitrile	S-13061A1-1ML	1ML	51-03-6
Piperonyl butoxide Solution	100 ug/ml in Isooctane	S-13061K1-1ML	1ML	51-03-6
Piperonylic acid		NG-17541-10MG	10MG	94-53-1
Piperophos		N-12989-250MG	250MG	24151-93-7
1-Piperoylpiperidine		NG-17573-100MG	100MG	94-62-2
Pirimicarb		N-13062-250MG	250MG	23103-98-2
Pirimicarb Solution	100 ug/ml in Acetonitrile	S-13062A1-1ML	1ML	23103-98-2
Pirimicarb Solution	100 ug/ml in Toluene	S-13062U1-1ML	1ML	23103-98-2
Pirimicarb-desmethyl		MET-13801A-50MG	50MG	30614-22-3
Pirimiphos-ethyl		N-13063-250MG	250MG	23505-41-1
Pirimiphos-ethyl Solution	100 ug/ml in Toluene	S-13063U1-1ML	1ML	23505-41-1
Pirimiphos-ethyl-oxon		MET-13063A-250MG	250MG	36378-61-7
Pirimiphos-methyl		N-13064-250MG	250MG	29232-93-7
Pirimiphos-methyl Solution	100 ug/ml in Acetonitrile	S-13064A1-1ML	1ML	29232-93-7
Pirimiphos-methyl Solution	100ug/mL in Toluene	S-13064U1-1ML	1ML	29232-93-7
Pirimiphos-methyl-N-desethyl		MET-13064D-100MG	100MG	67018-59-1
Pirimiphos-methyl-oxon		MET-13064B-250MG	250MG	64709-45-1
Pivalic acid		NG-17575-1G	1G	75-98-9
2-Pivaloyl-1,3-indandione		N-10512-250MG	250MG	83-26-1
2-Pivaloyl-1,3-indandione Solution	100 ug/ml in Acetonitrile	S-10512A1-1ML	1ML	83-26-1
2-Pivaloyl-1,3-indandione Solution	100 ug/ml in Toluene	S-10512U1-1ML	1ML	83-26-1
POE (1 to 2) nonylphenol		NG-S346-1G	1G	68412-54-4
POE (1) C 12-14 tert-amine		NG-S508-1G	1G	
POE (1) C 18-24 tert-amine		NG-S518-1G	1G	
POE (1) sodium lauryl monoether sulfate		NG-S396-1G	1G	9004-82-4
POE (10) C 18-24 tert-amine		NG-S5191-1G	1G	73138-27-9
POE (10) cetyl alcohol ether		NG-S316-1G	1G	9004-95-9
POE (10) Dinonylphenol		NG-S671-1G	1G	68891-21-4
POE (10) Dodecyl phenol		NG-S3601-1G	1G	9014-92-0
POE (10) oleyl alcohol ether		NG-S323-1G	1G	9004-98-2
POE (10) red oil (oleic acid) ester		NG-S193-1G	1G	9004-96-0
POE (10) soya amine		NG-S531-1G	1G	
POE (10) stearyl alcohol ether		NG-S319-1G	1G	
POE (10) Tridecyl alcohol		NG-S3301-1G	1G	24938-91-8
POE (100) stearyl alcohol ether		NG-S321-1G	1G	9005-00-9
POE (12 to 13) tert-octylphenol		NG-S342-1G	1G	9002-93-1
POE (12) nonylphenol		NG-S352-1G	1G	9016-45-9
POE (12) octyl phosphate		NG-S477-1G	1G	
POE (12) tall oil		NG-S207-1G	1G	61791-00-2
POE (12) tert-dodecylmercaptoethanol		NG-S487-1G	1G	9004-83-5
POE (12) tridecyl alcohol ether		NG-S327-1G	1G	
POE (14) nonylphenol		NG-S353-1G	1G	9016-45-9
POE (15) C 12-14 tert-amine		NG-S510-1G	1G	
POE (15) C 18-24 tert-amine		NG-S520-1G	1G	
POE (15) coco fatty acids ester		NG-S191-1G	1G	
POE (15) soya amine		NG-S532-1G	1G	
POE (15) stearyl amine		NG-S514-1G	1G	
POE (15) tallow amine		NG-S528-1G	1G	61791-26-2
POE (150) dinonyl phenol		NG-S358-1G	1G	N/A
POE (16) castor oil		NG-S196-1G	1G	61791-12-6
POE (16) hydrogenated castor oil		NG-S205-1G	1G	61788-85-0
POE (16) lanolin alcohol ether		NG-S334-1G	1G	61791-20-6
POE (16) tall oil		NG-S208-1G	1G	
POE (16) tall oil fatty acid ester		NG-S650-1G	1G	61791-00-2
POE (16) tert-octylphenol		NG-S343-1G	1G	9002-93-1
POE (18) tridecyl alcohol ether		NG-S331-1G	1G	
POE (2) cetyl ether		NG-S315-1G	1G	9004-95-9
POE (2) oleyl alcohol ether		NG-S322-1G	1G	9004-98-2
POE (2) sodium lauryl ether sulfate		NG-S397-1G	1G	32612-48-9
POE (2) soya amine		NG-S529-1G	1G	
POE (2) stearyl alcohol ether		NG-S318-1G	1G	
POE (2) stearyl amine		NG-S511-1G	1G	
POE (2) tallow amine		NG-S526-1G	1G	61791-44-4
POE (20) castor oil		NG-S197-1G	1G	61791-12-6
POE (20) cetyl alcohol ether		NG-S317-1G	1G	
POE (20) glycerol monostearate		NG-S241-1G	1G	68553-11-7
POE (20) isohexadecyl alcohol ether		NG-S325-1G	1G	9004-95-9
POE (20) lanolin		NG-S211-1G	1G	61790-81-6
POE (20) nonylphenol		NG-S354-1G	1G	
POE (20) oleyl alcohol ether		NG-S324-1G	1G	
POE (20) sorbitan monolaurate		NG-S261-1G	1G	9005-64-5
POE (20) sorbitan monooleate		NG-S271-1G	1G	9005-65-6
POE (20) sorbitan monopalmitate		NG-S263-1G	1G	9005-66-7

Product Name	Concentration and Solvent	Part Number	Size	CAS Number
POE (20) sorbitan monostearate		NG-S266-1G	1G	**9005-67-8**
POE (20) sorbitan tristearate		NG-S268-1G	1G	**9005-71-4**
POE (20) sorbitol beeswax ester		NG-S283-1G	1G	
POE (20) stearyl alcohol ether		NG-S320-1G	1G	**9005-00-9**
POE (200) castor oil		NG-S201-1G	1G	
POE (21) Dinonylphenol		NG-S672-1G	1G	**68891-21-4**
POE (23) lauryl alcohol ether		NG-S314-1G	1G	**9002-92-0**
POE (24) cholesterol		NG-S336-1G	1G	
POE (25) hydrogenated castor oil		NG-S206-1G	1G	**61788-85-0**
POE (25) lanolin alcohol ether		NG-S3351-1G	1G	
POE (3) N-tallow trimethylene diamine		NG-S535-1G	1G	
POE (3) tert-octylphenol		NG-S338-1G	1G	**9036-19-5**
POE (3.5) sodium lauryl ether sulfate		NG-S398-1G	1G	**32612-48-9**
POE (3.5) tetramethyldecynediol		NG-S364-1G	1G	**9014-85-1**
POE (30) ammonium lauryl sulfate		NG-S399-1G	1G	
POE (30) castor oil		NG-S198-1G	1G	**61791-12-6**
POE (30) nonylphenol		NG-S355-1G	1G	
POE (30) tert-octylphenol		NG-S344-1G	1G	**9002-93-1**
POE (30) tetramethyldecynediol		NG-S366-1G	1G	
POE (4) lauryl alcohol ether		NG-S313-1G	1G	**9002-92-0**
POE (4) nonylphenol		NG-S347-1G	1G	**68412-54-4**
POE (4) sorbitan monolaurate		NG-S260-1G	1G	**9005-64-5**
POE (4) sorbitan monostearate		NG-S265-1G	1G	**9005-67-8**
POE (40) sorbitol hexaoleate		NG-S278-1G	1G	
POE (40) tert-octylphenol		NG-S345-1G	1G	**9002-93-1**
POE (5) C 18-24 tert-amine		NG-S519-1G	1G	
POE (5) castor oil		NG-S195-1G	1G	**61791-12-6**
POE (5) coco amine		NG-S523-1G	1G	**61791-14-8**
POE (5) dodecyl phenol		NG-S359-1G	1G	**9014-92-0**
POE (5) hydrogenated castor oil		NG-S204-1G	1G	
POE (5) lanolin alcohol ether		NG-S333-1G	1G	
POE (5) oleyl amine		NG-S517-1G	1G	
POE (5) sorbitan monooleate		NG-S270-1G	1G	**9005-65-6**
POE (5) soya amine		NG-S530-1G	1G	**61791-24-0**
POE (5) stearyl amine		NG-S512-1G	1G	
POE (5) tallow amine		NG-S527-1G	1G	**8051-58-9**
POE (5) tert-octylphenol		NG-S339-1G	1G	**9036-19-5**
POE (50) lanolin		NG-S212-1G	1G	**61790-81-6**
POE (50) nonylphenol		NG-S356-1G	1G	
POE (50) sorbitol hexaoleate		NG-S279-1G	1G	
POE (50) stearyl amine		NG-S515-1G	1G	
POE (6) sorbitol beeswax ester		NG-S282-1G	1G	
POE (6) tridecyl alcohol ether		NG-S328-1G	1G	
POE (7 to 8) tert-octylphenol		NG-S340-1G	1G	**9036-19-5**
POE (70) dinonyl phenol		NG-S357-1G	1G	**68891-21-4**
POE (75) lanolin		NG-S213-1G	1G	**61790-81-6**
POE (80) castor oil		NG-S200-1G	1G	
POE (9 to 10) nonylphenol		NG-S350-1G	1G	**9016-45-9**
POE (9 to 10) tert-octylphenol		NG-S341-1G	1G	**9002-93-1**
POE (9) dodecyl phenol		NG-S360-1G	1G	**9014-92-0**
POE (9) tridecyl alcohol ether		NG-S329-1G	1G	
POE hydrogenated tallow amide (5 Moles EtO)		NG-S601-1G	1G	
POE hydrogenated tallow amide (50 Moles EtO)		NG-S602-1G	1G	
POE octadecylamine		NG-S533-1G	1G	
POE octylphenol sodium sulfonate salt		NG-S392-1G	1G	**12627-38-2**
POE oleic amide		NG-S598-1G	1G	**26027-37-2**
POE propylene glycol monostearate		NG-S227-1G	1G	**37231-60-0**
POE sorbitol polyoleate		NG-S2811-1G	1G	
POE(1to2) octylphenol branched		NG-18301-1G	1G	**9036-19-5**
Poly(ethylene oxide)		NG-15639-1G	1G	**25322-68-3**
Poly(ethyleneimine)		NG-15199-1G	1G	**9002-98-6**
Poly(vinyl acetate)		NG-15299-1G	1G	**9003-20-7**
Poly(vinyl butyral)		NG-15307-1G	1G	**63148-65-2**
Polyacrylic acid		NG-17579-1G	1G	**9003-01-4**
Polyacrylonitrile		NG-17580-1G	1G	**25014-41-9**
Polybutadiene-low mw		NG-13065-1G	1G	**9003-17-2**
Polyester plasticizer-acetylate		NG-13066-1G	1G	
Polyester viscosity 16520 cP.		NG-13067-1G	1G	
Polyester-MW 2200		NG-13068-1G	1G	
Polyester-MW 3380		NG-13069-1G	1G	
Polyester-MW 6000		NG-13070-1G	1G	
Polyester-MW 850		NG-13071-1G	1G	
Polyethylene chlorinated		NG-15655-1G	1G	
Polyethylene glycol adipate		NG-13072-1G	1G	
Polyethyleneglycol di-2-ethylhexoate		NG-13073-1G	1G	
Polyethyleneglycol dimethacrylate		NG-17581-1G	1G	
Polyethyleneglycol-200-dibenzoate		NG-13074-1G	1G	
Polyethyleneglycol-600-dibenzoate		NG-13075-1G	1G	
Polyglycoldiamine		NG-17582-1G	1G	
Polyisobutylene high viscosity		NG-13076-1G	1G	**9003-27-4**
Polyisobutylene low viscosity		NG-13077-1G	1G	**9003-27-4**
Polyisobutylene medium viscosity		NG-13078-1G	1G	**9003-27-4**
Polymeric plasticizer (Santicizer 411)		NG-13079-1G	1G	
Polymeric plasticizer (Santicizer 412)		NG-13080-1G	1G	
Polymeric plasticizer (Santicizer 429)		NG-13081-1G	1G	
Polymerized-1,2-dihydro-2,2,4-trimethylquinoline		NG-13082-1G	1G	**26780-96-1**
Polynuclear Aromatic Hydrocarbons Mixture - 550	200 ug/ml in Acetonitrile	M-PNA550A2-1ML	1ML	
Polyoxypropylene-polyoxyethylene block copolymer		NG-S3731-1G	1G	**11/6/9003**
Polyphenylether		NG-17583-1G	1G	
Polyphosphorylamide		NG-17584-1G	1G	
Polypropylene methylethylene		NG-17585-1G	1G	
Polypropylene-amorphous		NG-13084-1G	1G	
Polypropyleneglycol sebacate		NG-13085-1G	1G	
Polythiodipropionate		NG-17588-1G	1G	
Polyvinyl alcohol		NG-17589-1G	1G	**9002-89-5**
Polyvinyl chloride		NG-17499-1G	1G	**9002-86-2**
Polyvinyl hydrogen phthalate		NG-17590-1G	1G	
Polyvinyl pyrrolidone (PVP)		NG-17591-1G	1G	**9003-39-8**
Polyvinyl stearate		NG-17592-1G	1G	**9003-95-6**

Product Name	Concentration and Solvent	Part Number	Size	CAS Number
Ponceau 3R		NG-BS131-1G	1G	3564-09-8
Ponceau 6		NG-BS26-1G	1G	3761-53-3
Ponceau S		NG-BS143-1G	1G	6226-79-5
POP 2600/ 40% EtO		NG-S370-1G	1G	
Poppy seed oil		NG-17587-1G	1G	
Potassium abietate		NG-S53-1G	1G	
Potassium acetate		NG-I88-1G	1G	127-08-2
Potassium acrylate		NG-17594-1G	1G	
Potassium antimonate trihydrate		NG-I4890-1G	1G	12208-13-8
Potassium antimonyl oxalate		NG-I4900-1G	1G	
Potassium bicarbonate		NG-I89-1G	1G	298-14-6
Potassium bifluoride-crystal		NG-I4910-1G	1G	7789-29-9
Potassium biiodate		NG-I4920-1G	1G	13455-24-8
Potassium binoxalate		NG-I4930-1G	1G	127-95-7
Potassium bisulfate		NG-I90-1G	1G	7646-93-7
Potassium bitartrate		NG-I4960-1G	1G	868-14-4
Potassium borate		NG-I4961-1G	1G	12045-78-2
Potassium bromate		NG-I91-1G	1G	2139594
Potassium bromide		NG-I92-1G	1G	2139626
Potassium caprate		NG-S43-1G	1G	
Potassium carbonate		NG-I93-1G	1G	6381-79-9
Potassium chloride		NG-I95-1G	1G	7447-40-7
Potassium chromate		NG-I96-1G	1G	7789-00-6
Potassium cinnamate		NG-15284-1G	1G	
Potassium citrate		NG-I4990-1G	1G	1534146
Potassium cyanate(Technical)		N-13087-1G	1G	590-28-3
Potassium cyanide		NG-I98-1G	1G	151-50-8
Potassium dichromate		NG-I99-1G	1G	7778-50-9
Potassium ethylxanthate		NG-17593-1G	1G	140-89-6
Potassium ferricyanide		NG-I100-1G	1G	13746-66-2
Potassium Ferrocyanide Trihydrate		NG-I101-1G	1G	14459-95-1
Potassium fluoborate		NG-I5000-1G	1G	14075-53-7
Potassium fluoride		NG-I102-1G	1G	7789-23-3
Potassium gluconate		NG-17595-1G	1G	299-27-4
Potassium hexafluoroarsenate		NG-I5020-1G	1G	17029-22-0
Potassium hexafluorophosphate		NG-I5030-1G	1G	17084-13-8
Potassium hexafluorozirconate		NG-I5040-1G	1G	16923-95-8
Potassium hydroxide		NG-I103-1G	1G	1310-58-3
Potassium iodate		NG-I104-1G	1G	7758-05-6
Potassium Iodide		NG-I105-1G	1G	7681-11-0
Potassium isopropyl xanthate		NG-17596-1G	1G	140-92-1
Potassium laurate		NG-S44-1G	1G	10124-65-9
Potassium lauryl sulfate		NG-S386-1G	1G	
Potassium linoleate		NG-S50-1G	1G	
Potassium meta-bisulfite		NG-I4950-1G	1G	16731-55-8
Potassium myristate		NG-S45-1G	1G	
Potassium naphthenate		NG-S52-1G	1G	
Potassium nitrate		NG-I106-1G	1G	7757-79-1
Potassium nitrite		NG-I107-1G	1G	7758-09-0
Potassium oxalate		NG-I5070-1G	1G	6487-48-5
Potassium palmitate		NG-S46-1G	1G	
Potassium pentafluorozirconate		NG-I5080-1G	1G	13782-18-8
Potassium perchlorate		NG-I108-1G	1G	7778-74-7
Potassium periodate		NG-I5085-1G	1G	7790-21-8
Potassium permanganate		NG-I109-1G	1G	7722-64-7
Potassium persulfate		NG-I110-1G	1G	7727-21-1
Potassium phosphate		NG-I111-1G	1G	7778-77-0
Potassium phosphate dibasic		NG-I112-1G	1G	7758-11-4
Potassium phosphate-tribasic		NG-I113-1G	1G	7778-53-2
Potassium polymerized alkyl-naphthalene sulfonate		NG-S445-1G	1G	
Potassium pyrosulfate		NG-I5100-1G	1G	7790-62-7
Potassium ricinoleate		NG-S51-1G	1G	
Potassium sodium tartrate tetrahydrate		NG-I5110-1G	1G	6381-59-5
Potassium stearate		NG-S47-1G	1G	
Potassium sulfate		NG-I114-1G	1G	7778-80-5
Potassium sulfite		NG-I5140-1G	1G	10117-38-1
Potassium superoxide		NG-I7026-1G	1G	
Potassium tartrate		NG-I5150-1G	1G	921-53-9
Potassium tert-butoxide		NG-I4965-1G	1G	865-47-4
Potassium tetrafluoroantimonate		NG-I5164-1G	1G	15273-81-1
Potassium thiocyanate		NG-I115-1G	1G	333-20-0
Potassium titanate		NG-I5170-1G	1G	12030-97-6
Potassium titanium fluoride		NG-I5180-1G	1G	16919-27-0
Potassium tripolyphosphate		NG-I5190-1G	1G	13845-36-8
Potassium undecylenate		NG-S48-1G	1G	
PPG-1 Hydroxyethyl caprylamide		NG-S665-1G	1G	201305-18-2
PPG-2 Hydroxyethyl cocamide		NG-S664-1G	1G	201363-52-2
PPG-2 Hydroxyethyl coco/isostearamide		NG-S666-1G	1G	
Prallethrin		N-13088-10MG	10MG	23031-36-9
Prallethrin Solution	100ug/mL in Acetonitrile	S-13088A1-1ML	1ML	23031-36-9
Prallethrin Solution	100 ug/ml in Isooctane	S-13088K1-1ML	1ML	23031-36-9
Prednisolone-(hydrogen succinate) sodium salt		NG-17599-100MG	100MG	1715-33-9
Pretilachlor		N-13089-250MG	250MG	51218-49-6
Pretilachlor Solution	100 ug/ml in Acetonitrile	S-13089A1-1ML	1ML	51218-49-6
Pretilachlor Solution	100 ug/ml in Toluene	S-13089U1-1ML	1ML	51218-49-6
Primisulfuron-methyl		N-13090-100MG	100MG	86209-51-0
Primisulfuron-methyl Solution	100 ug/ml in Acetonitrile	S-13090A1-1ML	1ML	86209-51-0
Primisulfuron-methyl Solution	100 ug/ml in Toluene	S-13090U1-1ML	1ML	86209-51-0
Pristane		N-13091-1G	1G	1921-70-6
Probenazole		N-13092-500MG	500MG	27605-76-1
Probenazole Solution	100 ug/ml in Methanol	S-13092M1-1ML	1ML	27605-76-1
Procaine hydrochloride		NG-17598-1G	1G	51-05-8
Prochloraz		N-13093-250MG	250MG	67747-09-5
Prochloraz Solution	100 ug/ml in Acetonitrile	S-13093A1-1ML	1ML	67747-09-5
Prochloraz Solution	100 ug/ml in Toluene	S-13093U1-1ML	1ML	67747-09-5
Procyazine		N-13094-100MG	100MG	32889-48-8
Procyazine Solution	100 ug/ml in Acetonitrile	S-13094A1-1ML	1ML	32889-48-8
Procyazine Solution	100 ug/ml in T-butylmethyl	S-13094T1-1ML	1ML	32889-48-8
Procymidone		N-13095-250MG	250MG	32809-16-8
Procymidone Solution	100 ug/ml in Acetonitrile	S-13095A1-1ML	1ML	32809-16-8
Procymidone Solution	100 ug/ml in Toluene	S-13095U1-1ML	1ML	32809-16-8

Product Name	Concentration and Solvent	Part Number	Size	CAS Number
Prodiamine		N-13096-100MG	100MG	**29091-21-2**
Prodiamine Solution	100 ug/ml in Acetonitrile	S-13096A1-1ML	1ML	**29091-21-2**
Prodiamine Solution	100 ug/ml in Isooctane	S-13096K1-1ML	1ML	**29091-21-2**
Profenofos		N-13097-250MG	250MG	**41198-08-7**
Profenofos Solution	100 ug/ml in Acetonitrile	S-13097A1-1ML	1ML	**41198-08-7**
Profenofos Solution	100 ug/ml in Hexane	S-13097J1-1ML	1ML	**41198-08-7**
Proflavine sulfate		NG-15538-1G	1G	
Profluralin		N-13098-1G	1G	**26399-36-0**
Profluralin Solution	100 ug/ml in Acetonitrile	S-13098A1-1ML	1ML	**26399-36-0**
Profluralin Solution	1000 ug/ml in Hexane	S-13098J4-1ML	1ML	**26399-36-0**
Profluralin Solution	1000 ug/ml in Hexane	S-13098J4-5ML	5ML	**26399-36-0**
Prohexadione		N-13099-100MG	100MG	**88805-35-0**
Prohexadione-Calcium		N-13100-100MG	100MG	**127277-53-6**
Promecarb		N-13101-100MG	100MG	**2631-37-0**
Promecarb Solution	1000 ug/ml in Methanol	S-13101M4-1ML	1ML	**2631-37-0**
Promecarb Solution	1000 ug/ml in Methanol	S-13101M4-5ML	5ML	**2631-37-0**
Prometon		N-13102-250MG	250MG	**1610-18-0**
Prometon Solution	100 ug/ml in Acetonitrile	S-13102A1-1ML	1ML	**1610-18-0**
Prometon Solution	100 ug/ml in t-Butylmethyl ether	S-13102T1-1ML	1ML	**1610-18-0**
Prometon Solution	100 ug/ml in t-Butylmethyl ether	S-13102T1-5ML	5ML	**1610-18-0**
Prometryne		N-13103-1G	1G	**7287-19-6**
Prometryne Solution	100 ug/ml in Acetonitrile	S-13103A1-1ML	1ML	**7287-19-6**
Prometryne Solution	100 ug/ml in t-Butylmethyl ether	S-13103T1-1ML	1ML	**7287-19-6**
Prometryne Solution	100 ug/ml in t-Butylmethyl ether	S-13103T1-5ML	5ML	**7287-19-6**
Promulgated Volatiles Mixture - 524.2	2000 ug/ml in Methanol	M-PV5241M5-1ML	1ML	
Propachlor		N-13104-250MG	250MG	**1918-16-7**
Propachlor ESA sodium salt		MET-13104A-25MG	25MG	**947601-88-9**
Propachlor ESA sodium salt Solution	100 ug/ml in Methanol	MET-13104AM1-1ML	1ML	**947601-88-9**
Propachlor OA		MET-13104B-10MG	10MG	**70628-36-3**
Propachlor OA Solution	100 ug/ml in Methanol	MET-13104BM1-1ML	1ML	**70628-36-3**
Propachlor Solution	100 ug/ml in Acetonitrile	S-13104A1-1ML	1ML	**1918-16-7**
Propachlor Solution	100ug/mL in tert-Butylmethyl ether	S-13104T1-1ML	1ML	**1918-16-7**
Propachlor Solution	100ug/mL in tert-Butylmethyl ether	S-13104T1-5ML	5ML	**1918-16-7**
Propamocarb		N-13105-250MG	250MG	**24579-73-5**
Propamocarb HCl		N-13106-250MG	250MG	**25606-41-1**
Propamocarb HCl Solution	100 ug/ml in H2O	S-13106F1-1ML	1ML	**25606-41-1**
Propamocarb Solution	100 ug/ml in H2O	S-13105F1-1ML	1ML	**24579-73-5**
1,2-Propanediamine		N-10164-1G	1G	**78-90-0**
1,3-Propanediol		N-10201-1G	1G	**504-63-2**
1-3-Propanedithiol		NG-17601-1G	1G	**109-80-8**
Propanil		N-10800-500MG	500MG	**709-98-8**
Propanil Solution	100 ug/ml in Toluene	S-10800U1-1ML	1ML	**709-98-8**
Propanil Solution	1000 ug/ml in Acetonitrile:Acetone (90:10)	S-10800Z4-1ML	1ML	**709-98-8**
Propanil Solution	1000 ug/ml in Acetonitrile:Acetone (90:10)	S-10800Z4-5ML	5ML	**709-98-8**
Propanil Solution	100 ug/ml in Acetonitrile	S-10800A1-1ML	1ML	**709-98-8**
3-Propanolpyridine		NG-17600-1G	1G	**2859-67-8**
Propargite		N-12727-100MG	100MG	**2312-35-8**
Propargite Solution	100 ug/ml in Acetonitrile	S-12727A1-1ML	1ML	**2312-35-8**
Propargite Solution	100 ug/ml in Toluene	S-12727U1-1ML	1ML	**2312-35-8**
Propazine		N-13108-500MG	500MG	**139-40-2**
Propazine (ring-13C3) Solution	100ug/ml in n-Nonane	S-FC2236S-1.2ML	1.2ML	
Propazine Solution	100 ug/ml in Acetonitrile	S-13108A1-1ML	1ML	**139-40-2**
Propazine Solution	100 ug/ml in t-Butylmethyl ether	S-13108T1-1ML	1ML	**139-40-2**
Propazine Solution	100 ug/ml in t-Butylmethyl ether	S-13108T1-5ML	5ML	**139-40-2**
Propazine-2-hydroxy Solution	100 ug/ml in Acetonitrile:water(75:25)	MET-13108AAA1-1ML	1ML	**7374-53-0**
2-Propenylidene diacetate		N-10513-500MG	500MG	**869-29-4**
Propetamphos		N-13197-100MG	100MG	**31218-83-4**
Propetamphos Solution	100 ug/ml in Acetonitrile	S-13197A1-1ML	1ML	**31218-83-4**
Propetamphos Solution	100 ug/ml in Toluene	S-13197U1-1ML	1ML	**31218-83-4**
Propham		N-13109-1G	1G	**122-42-9**
Propham Solution	1000 ug/ml in Acetonitrile	S-13109A4-1ML	1ML	**122-42-9**
Propham Solution	1000 ug/ml in Acetonitrile	S-13109A4-5ML	5ML	**122-42-9**
Prophos		N-13110-250MG	250MG	**13194-48-4**
Prophos Solution	100 ug/ml in Acetonitrile	S-13110A1-1ML	1ML	**13194-48-4**
Prophos Solution	100 ug/ml in Toluene	S-13110U1-1ML	1ML	**13194-48-4**
Prophos Solution	100 ug/ml in Toluene	S-13110U1-5ML	5ML	**13194-48-4**
Propiconazole		N-13576-250MG	250MG	**60207-90-1**
Propiconazole Solution	100ug/mL in Acetonitrile	S-13576A1-1ML	1ML	**60207-90-1**
Propiconazole Solution	100 ug/ml in Cyclohexane	S-13576E1-1ML	1ML	**60207-90-1**
Propineb(Technical)		N-13111-250MG	250MG	**9016-72-2**
b-Propiolactone		N-11121-100MG	100MG	**57-57-8**
b-Propiolactone Solution	1000 ug/ml in Toluene	S-11121U4-1ML	1ML	**57-57-8**
b-Propiolactone Solution	1000 ug/ml in Toluene	S-11121U4-5ML	5ML	**57-57-8**
Propiolic acid		NG-17603-1G	1G	**471-25-0**
Propionaldehyde		N-13112-1G	1G	**123-38-6**
Propionaldehyde (DNPH Derivative)		N-13113-100MG	100MG	**725-00-8**
Propionaldehyde (DNPH Derivative) Solution	100 ug/ml in Acetonitrile	S-13113A1-1ML	1ML	**725-00-8**
Propionaldehyde (DNPH Derivative) Solution	100 ug/ml in Acetonitrile	S-13113A1-5ML	5ML	**725-00-8**
Propionaldehyde (DNPH Derivative) Solution	1000ug/mL in Methanol:Acetonitrile (80:20)	S-13113W4-1ML	1ML	**725-00-8**
Propionaldehyde (DNPH Derivative) Solution	1000ug/mL in Methanol:Acetonitrile (80:20)	S-13113W4-5ML	5ML	**725-00-8**
Propionaldehyde diethyl acetal		NG-17549-100MG	100MG	**4744-08-5**
Propionaldehyde Solution	1000 ug/ml in Acetonitrile	S-13112A4-1ML	1ML	**123-38-6**
Propionaldehyde Solution	1000 ug/ml in Acetonitrile	S-13112A4-5ML	5ML	**123-38-6**
Propionaldehyde-2,2,3,3,3-d5 (DNPH Derivative)		N-13267-100MG	100MG	**725-00-8**
Propionamide		N-13114-1G	1G	**79-05-0**
Propionic acid		N-13115-1G	1G	**79-09-4**
Propionic acid sodium salt		NG-17604-1G	1G	**137-40-6**
Propionic anhydride		N-13116-1G	1G	**123-62-6**
Propionitrile		N-13117-1G	1G	**107-12-0**
Propionitrile Solution	100 ug/ml in Methanol	S-13117M1-1ML	1ML	**107-12-0**
Propionitrile Solution	100 ug/ml in Methanol	S-13117M1-5ML	5ML	**107-12-0**
Propiophenone		N-13118-1G	1G	**93-55-0**
Propiophenone Solution	1000 ug/ml in Acetonitrile	S-13118A4-1ML	1ML	**93-55-0**
Propiophenone Solution	1000 ug/ml in Acetonitrile	S-13118A4-5ML	5ML	**93-55-0**
Propisochlor		N-13823-50MG	50MG	**86763-47-5**
Propoxur		N-11128-250MG	250MG	**114-26-1**
Propoxur Solution	100 ug/ml in Acetonitrile	S-11128A1-1ML	1ML	**114-26-1**
Propoxur Solution	100 ug/ml in Acetonitrile	S-11128A1-5ML	5ML	**114-26-1**
Propoxycarbazone-sodium		N-13119-100MG	100MG	**181274-15-7**

Product Name	Concentration and Solvent	Part Number	Size	CAS Number
Propoxycarbazone-sodium Solution	100 ug/ml in Acetonitrile	S-13119A1-1ML	1ML	**181274-15-7**
2-Propoxyethanol		N-10514-1G	1G	**2807-30-9**
Propyl acetate		N-13120-1G	1G	**109-60-4**
Propyl alcohol		N-13121-1G	1G	**71-23-8**
Propyl formate		N-13122-500MG	500MG	**110-74-7**
Propyl gallate		NG-13123-1G	1G	**121-79-9**
n-Propyl mercaptan		N-12596-1G	1G	**107-03-9**
Propyl nitrate		N-13124-500MG	500MG	**627-13-4**
n-Propyl oleate		NG-12597-1G	1G	
Propyl propionate		N-13125-1G	1G	**106-36-5**
Propyl stearate		NG-17577-1G	1G	
Propyl sulfone		NG-17607-100MG	100MG	**598-03-8**
Propyl valerate		NG-17574-500MG	500MG	**141-06-0**
6-Propyl-2-thiouracil		N-10961-1G	1G	**51-52-5**
6-Propyl-2-thiouracil Solution	100 ug/ml in Methanol	S-10961M1-1ML	1ML	**51-52-5**
6-Propyl-2-thiouracil Solution	100 ug/ml in Methanol	S-10961M1-5ML	5ML	**51-52-5**
n-Propylamine		N-12598-1G	1G	**107-10-8**
n-Propylamine Solution	100 ug/ml in Methanol	S-12598M1-1ML	1ML	**107-10-8**
n-Propylamine Solution	100 ug/ml in Methanol	S-12598M1-5ML	5ML	**107-10-8**
2-(Propylamino)ethanol		NG-17550-1G	1G	**16369-21-4**
n-Propylbenzene		N-12599-1G	1G	**103-65-1**
n-Propylbenzene Solution	100 ug/ml in Methanol	S-12599M1-1ML	1ML	**103-65-1**
n-Propylbenzene Solution	100 ug/ml in Methanol	S-12599M1-5ML	5ML	**103-65-1**
Propylene carbonate		N-13126-1G	1G	**108-32-7**
1,2-Propylene dilaurate		N-10165-1G	1G	**22788-19-8**
1,2-Propylene distearate(Technical)		N-10166-1G	1G	**6182 11 2**
Propylene glycol		N-13127-1G	1G	**57-55-6**
Propylene glycol dipelargonate		NG-S225-1G	1G	**41395-83-9**
Propylene glycol distearate		NG-13129-1G	1G	
Propylene glycol monohydroxystearate		NG-S224-1G	1G	
Propylene glycol monoisostearate		NG-S223-1G	1G	
Propylene glycol monolaurate		NG-S217-1G	1G	**27194-74-7**
Propylene glycol monooleate		NG-16976-1G	1G	
Propylene glycol monoricinoleate		NG-S222-1G	1G	**26402-31-3**
Propylene glycol monostearate		NG-S218-1G	1G	**1323-39-3**
Propylene oxide		N-13134-1G	1G	**75-56-9**
Propylene thiourea		N-13135-250MG	250MG	**2122-19-2**
Propylene thiourea Solution	100 ug/ml in Ethyl acetate containing 0.1% of DTT	S-13135H1-1ML	1ML	**2122-19-2**
Propylene thiourea Solution	100 ug/ml in Ethyl acetate containing 0.1% of DTT	S-13135H1-5ML	5ML	**2122-19-2**
2-n-Propylphenol		NG-17576-1G	1G	**644-35-9**
Propyl-p-hydroxybenzoate		NG-17606-1G	1G	**94-13-3**
2-n-Propylpiperidine		NG-17554-10MG	10MG	**10388-95-1**
Propyl-p-tolyl ether		NG-17578-200MG	200MG	
2-Propyn-1-ol		N-10515-1G	1G	**107-19-7**
2-Propyn-1-ol Solution	100 ug/ml in Methanol	S-10515M1-1ML	1ML	**107-19-7**
2-Propyn-1-ol Solution	100 ug/ml in Methanol	S-10515M1-5ML	5ML	**107-19-7**
Propyzamide		N-13136-250MG	250MG	**23950-58-5**
Propyzamide Solution	100ug/mL in Methanol	S-13136M1-1ML	1ML	**23950-58-5**
Propyzamide Solution	100ug/mL in Methanol	S-13136M1-5ML	5ML	**23950-58-5**
Prosulfocarb		N-13918-10MG	10MG	**52888-80-9**
Prosulfuron		N-13137-100MG	100MG	**94125-34-5**
Prosulfuron Solution	100 ug/ml in Acetonitrile	S-13137A1-1ML	1ML	**94125-34-5**
Prosulfuron Solution	100 ug/ml in Toluene	S-13137U1-1ML	1ML	**94125-34-5**
Prothioconazole		N-13138-100MG	100MG	**178928-70-6**
Prothioconazole Solution	100ug/mL in Acetone	S-13138B1-1ML	1ML	**178928-70-6**
Prothioconazole-desthio		N-12866-10MG	10MG	**120983-64-4**
Prothiophos		N-13577-100MG	100MG	**34643-46-4**
Prothiophos Solution	100 ug/ml in Acetonitrile	S-13577A1-1ML	1ML	**34643-46-4**
Prothiophos Solution	100 ug/ml in Toluene	S-13577U1-1ML	1ML	**34643-46-4**
Prothiophos Solution	100 ug/ml in Toluene	S-13577U1-5ML	5ML	**34643-46-4**
Prussian blue		NG-BS163-500MG	500MG	**14038-43-8**
Pseudothiohydantion		NG-15368-500MG	500MG	**556-90-1**
(+)-Pulegone		NG-17610-1G	1G	**89-82-7**
Purgable Volatile Organic Compounds #1 - GRO/DRO	1000 ug/ml in Methanol	M-TPH1M4-1ML	1ML	
Purgeable Hydrocarbons and Aromatics Mixture - 601/602	200 ug/ml in Methanol	M-PHA1M2-1ML	1ML	
Purgeable Internal Standards mixture	2000 ug/ml in Methanol	M-PP10M5-1ML	1ML	
Purgeable Organic Compounds - Supplement - 524,2	100 ug/ml in Methanol:Water (95:5)	M-POC1N1-1ML	1ML	
Purgeables Internal Standards Mixture #A - CLP Vol	2500 ug/ml in Methanol	M-CLP4AM6-1ML	1ML	
Purgeables Internal Std Mixture-8240/CLP	1000 ug/ml in Methanol	M-CLP4M4-1ML	1ML	
Purgeables Mixture A	200 ug/ml in Methanol	M-PPW24AM2-1ML	1ML	
Purgeables Mixture B	200 ug/ml in Methanol	M-PPW24BM2-1ML	1ML	
Purgeables Mixture C	200 ug/ml in Methanol	M-PPW24CM2-1ML	1ML	
Purgeables Surrogate Standards Mixture #A - CLP Vol	2500 ug/ml in Methanol	M-CLP3AM6-1ML	1ML	
Purgeables Surrogate Std Mixture-8240/CLP	250 ug/ml in Methanol	M-CLP3M11-1ML	1ML	
Purgeables-Aromatics-Method 602-Mixture	100 ug/ml in Methanol	M-PR1AM1-1ML	1ML	
Purpurin		NG-BS88-1G	1G	**81-54-9**
Pymetrozine		N-13141-250MG	250MG	**123312-89-0**
Pymetrozine Solution	100 ug/ml in Acetonitrile	S-13141A1-1ML	1ML	**123312-89-0**
Pymetrozine Solution	100 ug/ml in Toluene	S-13141U1-1ML	1ML	**123312-89-0**
Pyraclofos		N-13142-10MG	10MG	**89784-60-1**
Pyraclofos Solution	100 ug/ml in Acetonitrile	S-13142A1-1ML	1ML	**89784-60-1**
Pyraclofos Solution	100 ug/ml in Toluene	S-13142U1-1ML	1ML	**89784-60-1**
Pyraclostrobin		N-13143-100MG	100MG	**175013-18-0**
Pyraclostrobin Solution	100 ug/ml in Acetonitrile	S-13143A1-1ML	1ML	**175013-18-0**
Pyraflufen		MET-13144A-10MG	10MG	**129630-17-7**
Pyraflufen-ethyl		N-13144-100MG	100MG	**129630-19-9**
Pyrasulfotole		N-14001-100MG	100MG	**365400-11-9**
Pyrazinamide		NG-17555-1G	1G	**98-96-4**
Pyrazine		NG-15288-100MG	100MG	**290-37-9**
Pyrazolate		N-13083-50MG	50MG	**58011-68-0**
Pyrazole		NG-17556-100MG	100MG	**288-13-1**
3-Pyrazolidinone hydrachloride		NG-17557-10MG	10MG	
Pyrazolynate Solution		S-13083A1-1ML	1ML	**58011-68-0**
Pyrazon		N-13145-250MG	250MG	**1698-60-8**
Pyrazon Solution	100 ug/ml in Methanol	S-13145M1-1ML	1ML	**1698-60-8**
Pyrazophos		N-13146-100MG	100MG	**13457-18-6**
Pyrazophos Solution	100 ug/ml in Acetonitrile	S-13146A1-1ML	1ML	**13457-18-6**
Pyrazophos Solution	100 ug/ml in Toluene	S-13146U1-1ML	1ML	**13457-18-6**
Pyrazosulfuron-ethyl		N-13147-100MG	100MG	**93697-74-6**
Pyrazosulfuron-ethyl Solution	100 ug/ml in Acetonitrile	S-13147A1-1ML	1ML	**93697-74-6**
Pyrazosulfuron-ethyl Solution	100 ug/ml in Toluene	S-13147U1-1ML	1ML	**93697-74-6**

Chem Service's Quality Management System is Certified to the Internationally Recognized ISO 9001, ISO 17025, & ISO Guide 34 Quality Standards.

Product Name	Concentration and Solvent	Part Number	Size	CAS Number
Pyrazoxyfen		N-13148-1G	1G	**71561-11-0**
Pyrazoxyfen Solution	100 ug/ml in Methanol	S-13148M1-1ML	1ML	**71561-11-0**
Pyrene		N-13149-1G	1G	**129-00-0**
Pyrene		N-13149-500MG	500MG	**129-00-0**
Pyrene (13C3) Solution	100ug/ml in n-Nonane	S-FC84S-1.2ML	1.2ML	
Pyrene Solution	100 ug/ml in Methanol	S-13149M1-1ML	1ML	**129-00-0**
Pyrene Solution	100 ug/ml in Methanol	S-13149M1-5ML	5ML	**129-00-0**
Pyrene Solution	100 ug/ml in Toluene	S-13149U1-1ML	1ML	**129-00-0**
Pyrene Solution	100 ug/ml in Toluene	S-13149U1-5ML	5ML	**129-00-0**
1-Pyrenecarboxaldehyde		NG-15292-100MG	100MG	**3029-19-4**
Pyrene-d10		N-13150-10MG	10MG	**1718-52-1**
Pyrene-d10 Solution	500 ug/ml in Acetone	S-13150B3-1ML	1ML	**1718-52-1**
Pyrene-d10 Solution	500 ug/ml in Acetone	S-13150B3-5ML	5ML	**1718-52-1**
Pyrethrins & Pyrethroids Mixture #1 - 1660	Varied Concentration in Acetonitrile	M-PP16601A99-1ML	1ML	
Pyrethrins & Pyrethroids Mixture #2 - 1660	400 ug/ml in Acetonitrile	M-PP16602A15-1ML	1ML	
Pyrethrum		N-13151-100MG	100MG	**8003-34-7**
Pyrethrum Solution	100 ug/ml in Acetonitrile	S-13151A1-1ML	1ML	**8003-34-7**
Pyrethrum Solution	100 ug/ml t-Butylmethyl ether	S-13151T1-1ML	1ML	**8003-34-7**
Pyridaben		N-13152-1G	1G	**96489-71-3**
Pyridaben Solution	100 ug/ml in Methanol	S-13152M1-1ML	1ML	**96489-71-3**
Pyridalyl		N-13153-50MG	50MG	**179101-81-6**
Pyridaphenthion		N-13154-250MG	250MG	**119-12-0**
Pyridaphenthion Solution	100 ug/ml in Acetonitrile	S-13154A1-1ML	1ML	**119-12-0**
Pyridaphenthion Solution	100 ug/ml in Toluene	S-13154U1-1ML	1ML	**119-12-0**
Pyridate		N-13155-500MG	500MG	**55512-33-9**
Pyridate Solution	100 ug/ml in Acetonitrile	S-13155A1-1ML	1ML	**55512-33-9**
Pyridate Solution	100 ug/ml t-Butylmethyl ether	S-13155T1-1ML	1ML	**55512-33-9**
Pyridine		N-13156-1G	1G	**110-86-1**
2.3-Pyridine dicarboxylic anhydride		NG-17612-1G	1G	**699-98-9**
Pyridine Solution	100 ug/ml in Methanol	S-13156M1-1ML	1ML	**110-86-1**
Pyridine Solution	100 ug/ml in Methanol	S-13156M1-5ML	5ML	**110-86-1**
Pyridine sulfur trioxide		NG-17613-1G	1G	**26412-87-3**
Pyridine-3-aldehyde thiosemicarbazone		NG-15279-100MG	100MG	**555-90-8**
Pyridine-4-aldehyde		NG-17559-10MG	10MG	**872-85-5**
2-Pyridinealdoxime		NG-17803-1G	1G	**873-69-8**
3-Pyridinealdoxime		NG-17804-100MG	100MG	**1193-92-6**
4-Pyridinealdoxime		NG-17805-100MG	100MG	**696-54-8**
Pyridineborane		NG-15341-100MG	100MG	**110-51-0**
2-Pyridinecarboxaldehyde		NG-15264-1G	1G	**1121-60-4**
2-Pyridinecarboxaldehyde (DNPH Derivative)		N-13901-250MG	250MG	
Pyridine-d5		N-13157-1G	1G	**7291-22-7**
Pyridine-d5 Solution	2000 ug/ml in Isooctane	S-13157K4-1ML	1ML	**7291-22-7**
Pyridine-d5 Solution	2000 ug/ml in Isooctane	S-13157K4-5ML	5ML	**7291-22-7**
2,3-Pyridinedicarboxylic acid		NG-15273-1G	1G	**89-00-9**
3.5-Pyridinedicarboxylic acid		NG-17611-1G	1G	**499-81-0**
2.6-Pyridinedicarboxylic acid		NG-17806-100MG	100MG	**499-83-2**
3.4-Pyridinedicarboxylic acid		NG-17808-10MG	10MG	**490-11-9**
2,6-Pyridinedimethanol		NG-15322-100MG	100MG	**1195-59-1**
Pyridoxal 5-phosphate monohydrate		NG-15313-10MG	10MG	**41468-25-1**
Pyridoxal hydrochloride		N-V2-500MG	500MG	**65-22-5**
Pyridoxamine dihydrochloride monohydrate		N-V3-100MG	100MG	**524-36-7**
b-(4-Pyridyl)-acrylic acid		NG-17815-10MG	10MG	
1-(2-Pyridyl)piperazine		N-10010-500MG	500MG	**34803-66-2**
4-Pyridylacetic acid hydrochloride		NG-15300-100MG	100MG	**28356-58-3**
2-Pyridylacetic acid hydrochloride		NG-17614-100MG	100MG	**16179-97-8**
3-Pyridylacetic acid hydrochloride		NG-17814-100MG	100MG	**6419-36-9**
1.2-Pyridylazo-2-naphthol		NG-17406-100MG	100MG	**85-85-8**
3-Pyridylcarbinol		NG-17817-1G	1G	**100-55-0**
4-Pyridylcarbinol		NG-17820-1G	1G	**586-95-8**
Pyridylmercuric stearate		NG-17615-1G	1G	
Pyrifluquinazon		N-13158-100MG	100MG	**337458-27-2**
Pyrimethanil		N-13159-100MG	100MG	**53112-28-0**
Pyrimethanil Solution	100 ug/ml in Acetonitrile	S-13159A1-1ML	1ML	**53112-28-0**
Pyrimethanil Solution	100 ug/ml in Toluene	S-13159U1-1ML	1ML	**53112-28-0**
Pyriphenox		N-12990-10MG	10MG	**88283-41-4**
Pyriproxyfen		N-13160-100MG	100MG	**95737-68-1**
Pyriproxyfen Solution	100 ug/ml in Methanol	S-13160M1-1ML	1ML	**95737-68-1**
Pyrithiobac-Sodium		N-13161-500MG	500MG	**123343-16-8**
Pyrithiobac-Sodium Solution	100 ug/ml in H2O	S-13161F1-1ML	1ML	**123343-16-8**
Pyrogallol		N-13162-1G	1G	**87-66-1**
dl-a-Pyroglutamic acid		NG-14715-1G	1G	**149-87-1**
Pyromellitic acid		N-13163-1G	1G	**89-05-4**
Pyromellitic diimide		NG-15296-100MG	100MG	**2550-73-4**
Pyroquilon		N-12998-10MG	10MG	**57369-32-1**
Pyroxasulfone		N-13070-100MG	100MG	**447399-55-5**
Pyroxasulfone Solution	100ug/ml in Methanol	S-13070M1-1ML	1ML	**447399-55-5**
Pyroxsulam		N-13164-100MG	100MG	**422556-08-9**
Pyrrole		N-13165-1G	1G	**109-97-7**
Pyrrole-2-carboxaldehyde		NG-17616-1G	1G	**1003-29-8**
Pyrrole-2-carboxylic acid		NG-17832-10MG	10MG	**634-97-9**
Pyrrolidine		N-13166-1G	1G	**123-75-1**
3-Pyrrolidinol		NG-17522-100MG	100MG	**40499-83-0**
2-Pyrrolidone		N-10516-1G	1G	**616-45-5**
Pyrrolidonyl-4-butyramide		NG-15289-1G	1G	
Pyruvaldehyde dimethyl acetal		NG-17835-1G	1G	**6342-56-9**
Pyruvic acid		N-13167-1G	1G	**127-17-3**
Pyruvic acid-DNPH		N-12903-1G	1G	**790-12-5**
p-Quater phenyl		N-12792-100MG	100MG	**135-70-6**
p-Quater phenyl Solution	100 ug/ml in Toluene	S-12792U1-1ML	1ML	**135-70-6**
p-Quater phenyl Solution	100 ug/ml in Toluene	S-12792U1-5ML	5ML	**135-70-6**
Quercetin dihydrate		NG-BS100-1G	1G	**6151-25-3**
Quinaldic acid		NG-17844-10MG	10MG	**93-10-7**
Quinaldine		NG-17620-1G	1G	**91-63-4**
Quinalphos		N-13168-250MG	250MG	**13593-03-8**
Quinalphos Solution	100 ug/ml in Acetonitrile	S-13168A1-1ML	1ML	**13593-03-8**
Quinalphos Solution	100 ug/ml in Toluene	S-13168U1-1ML	1ML	**13593-03-8**
Quinclorac		N-13169-500MG	500MG	**84087-01-4**
Quinclorac Solution	100 ug/ml in Acetonitrile	S-13169A1-1ML	1ML	**84087-01-4**
Quinclorac Solution	100 ug/ml t-Butylmethyl ether	S-13169T1-1ML	1ML	**84087-01-4**

Product Name	Concentration and Solvent	Part Number	Size	CAS Number
Quinhydrone(Technical)		N-13170-500MG	500MG	**106-34-3**
Quinidine monohydrate		NG-17618-100MG	100MG	**56-54-2**
Quinidine sulfate		NG-17617-100MG	100MG	**6591-63-5**
Quinine hydrochloride		NG-15353-200MG	200MG	**6119-47-7**
Quinine sulfate		NG-15635-100MG	100MG	**804-63-7**
Quinizarin		NG-BS87-1G	1G	**81-64-1**
Quinmerac		N-13925-10MG	10MG	**90717-03-6**
Quinoclamine		N-13825-100MG	100MG	**2797-51-5**
Quinoline		N-13171-1G	1G	**91-22-5**
Quinoline (d7)		N-FD2567-1-1G	1G	**34071-94-8**
Quinoline (d7)		N-FD2567-A-0.1G	0.1G	**34071-94-8**
Quinoline yellow		NG-BS72-1G	1G	**8004-92-0**
3-Quinolinecarboxaldehyde		NG-17847-10MG	10MG	**13669-42-6**
4-Quinolinecarboxaldehyde		NG-17848-10MG	10MG	**4363-93-3**
2.4-Quinolinediol		NG-17849-100MG	100MG	**86-95-3**
2.4-Quinolinediol monosodium salt		NG-17850-100MG	100MG	**4510-76-3**
8-Quinolinol lithium salt		NG-17619-100MG	100MG	
8-Quinolinol zinc salt		NG-17621-100MG	100MG	
Quinomethionate		N-13172-100MG	100MG	**2439-01-2**
Quinomethionate Solution	100 ug/ml in Acetonitrile	S-13172A1-1ML	1ML	**2439-01-2**
Quinomethionate Solution	100 ug/ml in Toluene	S-13172U1-1ML	1ML	**2439-01-2**
p-Quinone		N-12793-1G	1G	**106-51-4**
p-Quinone Solution	100 ug/ml in Hexane	S-12793J1-1ML	1ML	**106-51-4**
p-Quinone Solution	100 ug/ml in Hexane	S-12793J1-5ML	5ML	**106-51-4**
Quinonechloroimide		NG-17586-500MG	500MG	**637-61-6**
Quinoxyfen		N-13173-100MG	100MG	**124495-18-7**
Quinoxyfen Solution	100 ug/ml in Acetonitrile	S-13173A1-1ML	1ML	**124495-18-7**
Quinoxyfen Solution	100 ug/ml in Toluene	S-13173U1-1ML	1ML	**124495-18-7**
m-Quinquephenyl		N-12339-10MG	10MG	**16716-13-5**
m-Quinquephenyl Solution	100 ug/ml in Hexane	S-12339J1-1ML	1ML	**16716-13-5**
m-Quinquephenyl Solution	100 ug/ml in Hexane	S-12339J1-5ML	5ML	**16716-13-5**
Quinuclidine hydrochloride		NG-17622-100MG	100MG	**39896-06-5**
3-Quinuclidinol		NG-17624-1G	1G	**1619-34-7**
3-Quinuclidinone hydrochloride		NG-17623-1G	1G	**1193-65-3**
Quizalofop		MET-13174A-50MG	50MG	**76578-12-6**
Quizalofop ethyl		N-13174-100MG	100MG	**76578-14-8**
Quizalofop ethyl Solution	100 ug/ml in Acetonitrile	S-13174A1-1ML	1ML	**76578-14-8**
Quizalofop ethyl Solution	100 ug/ml in Toluene	S-13174U1-1ML	1ML	**76578-14-8**
Quizalofop methyl		MET-13174B-50MG	50MG	**76578-13-7**
Quizalofop-P-ethyl		N-13175-500MG	500MG	**100646-51-3**
Quizalofop-P-ethyl Solution	100 ug/ml in Acetonitrile	S-13175A1-1ML	1ML	**100646-51-3**
Quizalofop-P-ethyl Solution	100 ug/ml in Toluene	S-13175U1-1ML	1ML	**100646-51-3**
R-(+)-Methyl methanesulfonylpropionate		NG-17220-10MG	10MG	
(R)-(-)-2-Amino-1-butanol		NG-14749-10MG	10MG	**5856-63-3**
(R)-(-)-Pantolactone		NG-17472-100MG	100MG	**599-04-2**
Rapidogen black J		NG-BS125-1G	1G	
Regulated Volatiles Mixture - 524.2	2000 ug/ml in Methanol	M-RV5241M5-1ML	1ML	
Resmethrin		N-13176-250MG	250MG	**10453-86-8**
Resmethrin Solution	100 ug/ml in Acetonitrile	S-13176A1-1ML	1ML	**10453-86-8**
Resmethrin Solution	1000 ug/ml in t-Butylmethyl ether	S-13176T4-1ML	1ML	**10453-86-8**
Resmethrin Solution	1000 ug/ml in t-Butylmethyl ether	S-13176T4-5ML	5ML	**10453-86-8**
Resorcinol		N-13177-1G	1G	**108-46-3**
Resorcinol monoacetate(Technical)		N-13801-1G	1G	**102-29-4**
Resorcinol monobenzoate		NG-13763-1G	1G	**136-36-7**
Resorcinol Solution	100 ug/ml in Methanol	S-13177M1-1ML	1ML	**108-46-3**
Resorcinol Solution	100 ug/ml in Methanol	S-13177M1-5ML	5ML	**108-46-3**
Retene		N-13178-50MG	50MG	**483-65-8**
Retene Solution	100 ug/ml in Toluene	S-13178U1-1ML	1ML	**483-65-8**
Retene Solution	100 ug/ml in Toluene	S-13178U1-5ML	5ML	**483-65-8**
Revised Purgeable Volatile Organic Compounds Mixture #1A (WISC)	2000 ug/ml in Methanol	M-TPH1AM5-1ML	1ML	
RF-A Gasoline(Technical)		N-13179-1G	1G	**8006-61-9**
Rhodamine B		NG-BS62-1G	1G	**81-88-9**
Rhodizonic acid dipotassium salt		NG-17626-100MG	100MG	**13021-40-4**
Rhodizonic acid disodium salt		NG-17625-100MG	100MG	**523-21-7**
Ribitol		NG-CARB30-1G	1G	**488-81-3**
Riboflavin 5'-phosphate sodium salt		NG-15813-100MG	100MG	**130-40-5**
Rice bran oil		NG-17873-1G	1G	
Ricinoleic acid		NG-S13-1G	1G	**141-22-0**
Rimsulfuron		N-13180-100MG	100MG	**122931-48-0**
Rimsulfuron Solution	100 ug/ml in Acetonitrile	S-13180A1-1ML	1ML	**122931-48-0**
Rimsulfuron Solution	100 ug/ml t-Butylmethyl ether	S-13180T1-1ML	1ML	**122931-48-0**
Rose bengal G		NG-BS70-1G	1G	**632-69-9**
Rosin oil - high viscosity		NG-13181-1G	1G	
Rosin oil - low viscosity		NG-13182-1G	1G	
Rosin oil - medium viscosity		NG-13183-1G	1G	
Rosolic acid		NG-BS108-1G	1G	**603-45-2**
Rotenone		N-13184-250MG	250MG	**83-79-4**
Rotenone Solution	100 ug/ml in Acetonitrile	S-13184A1-1ML	1ML	**83-79-4**
Rotenone Solution	1000 ug/ml in Methylene chloride	S-13184X4-1ML	1ML	**83-79-4**
Rotenone Solution	1000 ug/ml in Methylene chloride	S-13184X4-5ML	5ML	**83-79-4**
Rubidium hydroxide		NG-I5200-1G	1G	**1310-82-3**
Rubrene		N-13185-10MG	10MG	**517-51-1**
Rubrene Solution	100 ug/ml in Toluene	S-13185U1-1ML	1ML	**517-51-1**
Rubrene Solution	100 ug/ml in Toluene	S-13185U1-5ML	5ML	**517-51-1**
Ruelene (TM)		N-13186-50MG	50MG	**299-86-5**
Ruelene (TM) Solution	100 ug/ml in Acetonitrile	S-13186A1-1ML	1ML	**299-86-5**
Ruelene (TM) Solution	100 ug/ml in Toluene	S-13186U1-1ML	1ML	**299-86-5**
Ruthenium chloride		NG-RE190-100MG	100MG	**10049-08-8**
S 421		N-13919-10MG	10MG	**127-90-2**
S-(2-Aminoethyl)isothiouronium bromide hydrobromide		NG-15756-1G	1G	**56-10-0**
(S)-Methoprene		N-13832-100MG	100MG	**65733-16-6**
S,S,S-Tributyl phosphorotrithioate		N-13194-250MG	250MG	**78-48-8**
S,S,S-Tributyl phosphorotrithioate Solution	100 ug/ml in Acetonitrile	S-13194A1-1ML	1ML	**78-48-8**
S,S,S-Tributyl phosphorotrithioate Solution	100 ug/ml in t-Butylmethyl ether	S-13194T1-1ML	1ML	**78-48-8**
S,S,S-Tributyl phosphorotrithioate Solution	100 ug/ml in t-Butylmethyl ether	S-13194T1-5ML	5ML	**78-48-8**
S-Acetylthiocholine bromide		NG-14501-100MG	100MG	**25025-59-6**
S-Acetylthiocholine iodide		NG-14538-100MG	100MG	**1866-15-5**
Saflufenacil		N-13195-100MG	100MG	**372137-35-4**
Safranine O		NG-BS84-1G	1G	**477-73-6**
Safrole		N-13196-1G	1G	**94-59-7**
Safrole Solution	100 ug/ml in Methanol	S-13196M1-1ML	1ML	**94-59-7**

Product Name	Concentration and Solvent	Part Number	Size	CAS Number
Safrole Solution	100 ug/ml in Methanol	S-13196M1-5ML	5ML	**94-59-7**
Salannin		N-12911-5MG	5MG	**992-20-1**
Salcylideneacetamide		NG-18048-10MG	10MG	
Salicin		NG-CARB50-1G	1G	**138-52-3**
Salicylaldehyde		N-13198-1G	1G	**90-02-8**
Salicylaldoxime		NG-17608-1G	1G	**94-67-7**
Salicylamide		N-13199-1G	1G	**65-45-2**
Salicylanilide		NG-18045-1G	1G	**87-17-2**
Salicylhydrazide		NG-18046-1G	1G	**936-02-7**
Salicylhydroxamic acid		NG-18047-100MG	100MG	**89-73-6**
Salicylic acid		N-13200-1G	1G	**69-72-7**
Salicylic acid Solution	2000 ug/ml in Isopropanol	S-13200L5-1ML	1ML	**69-72-7**
Salicylic acid Solution	2000 ug/ml in Isopropanol	S-13200L5-5ML	5ML	**69-72-7**
Saponin		NG-17630-1G	1G	**8047-15-2**
Sarcosine		NG-17609-1G	1G	**107-97-1**
Sarcosine anhydride		NG-18049-10MG	10MG	**5076-82-4**
Sarcosine methyl ester hydrochloride		NG-15346-500MG	500MG	
Scandium nitrate		NG-I5205-100MG	100MG	**13465-60-6**
Sebacic acid		N-13202-1G	1G	**111-20-6**
Sebacic dihydrazide		NG-17631-1G	1G	**925-83-7**
Sebuthylazin		N-12950-250MG	250MG	
Sebuthylazine-desethyl		MET-12950A-100MG	100MG	**37019-18-4**
Secbumeton		N-12943-100MG	100MG	**26259-45-0**
Secondary Stock Standard Mixture #1 - 1666	Varied Concentration in Methanol:Water	M-SSS16661N99-1ML	1ML	
Secondary Stock Standard Mixture #2- 1666	Varied Concentration in Methanol	M-SSS16662M99-1ML	1ML	
Sedaxane		N-13068-100MG	100MG	**874967-67-6**
Sedaxane Solution	100 ug/mL in Methanol	S-13068M1-1ML	1ML	**874967-67-6**
Sedoheptulosan		NG-CARB18-100MG	100MG	**469-90-9**
Selenium dioxide		NG-I5210-1G	1G	**8/4/7446**
Selenium metal		NG-I5220-1G	1G	**7782-49-2**
Selenous acid		NG-RE200-1G	1G	**7783-00-8**
Semicarbazide hydrochloride		N-13208-1G	1G	**563-41-7**
Semi-Volatile Base Neutrals Extractable Mixture #1 - Skinner	200 ug/ml in Methylene chloride	M-SKBN1X2-1ML	1ML	
Semi-Volatile Base Neutrals Extractable Mixture #2 - Skinner	2000 ug/ml in Methylene chloride	M-SKBN2X5-1ML	1ML	
Semi-Volatiles Mixture #1 - 8250A	1000ug/mL in Toluene	M-SV82501U4-1ML	1ML	
Semi-Volatiles Mixture #1 - 8270B	1000ug/mL in Methylene chloride	M-SV82701X4-1ML	1ML	
Semi-Volatiles Mixture #2 - 8250A	1000ug/mL in Methylene chloride	M-SV82502X4-1ML	1ML	
Semi-Volatiles Mixture #2 - 8270B	1000 ug/ml in Methanol	M-SV82702M4-1ML	1ML	
Semi-Volatiles Mixture #3 - 8250A	1000 ug/ml in Toluene	M-SV82503U4-1ML	1ML	
Semi-Volatiles Mixture #3 - 8270B	1000 ug/ml in Methylene chloride	M-SV82703X4-1ML	1ML	
Semi-Volatiles Mixture #4 - 8250A	1000ug/mL in Methylene chloride	M-SV82504X4-1ML	1ML	
Semi-Volatiles Mixture #5 - 8250A	1000 ug/ml in Methanol	M-SV82505M4-1ML	1ML	
Semi-Volatiles Mixture #6 - 8250A	1000ug/mL in Methylene chloride	M-SV82506X4-1ML	1ML	
Semi-Volatiles Mixture #7 - 8250A	1000ug/mL in Methylene chloride	M-SV82507X4-1ML	1ML	
Semi-Volatiles Supplement Mixture - 8270B	1000 ug/ml in Methylene chloride	M-SV82701XX4-1ML	1ML	
Semi-Volatiles Supplement Mixture - CLP Semi	1000 ug/ml in Methylene chloride	M-CLPSEM1XX4-1ML	1ML	
Semi-Volatiles Supplement Mixture - CLP Semi	1000 ug/ml in Methylene chloride	M-CLPSEM1XX4-5ML	5ML	
Sesame oil		NG-17629-1G	1G	**8008-74-0**
Sesamol		NG-17632-1G	1G	**533-31-3**
Sethoxydim		N-13210-100MG	100MG	**74051-80-2**
Sethoxydim Solution	100 ug/ml in Toluene	S-13210U1-1ML	1ML	**74051-80-2**
Sethoxydim-desethoxy		MET-13210A-50MG	50MG	**113561-03-8**
Sethoxydim-oxazole		MET-13210B-50MG	50MG	**413594-06-6**
S-Ethyl dipropylthiocarbamate		N-13188-500MG	500MG	**759-94-4**
S-Ethyl dipropylthiocarbamate Solution	100 ug/ml in Acetonitrile	S-13188A1-1ML	1ML	**759-94-4**
S-Ethyl dipropylthiocarbamate Solution	100 ug/ml in t-Butylmethyl ether	S-13188T1-1ML	1ML	**759-94-4**
S-Ethyl dipropylthiocarbamate Solution	100 ug/ml in t-Butylmethyl ether	S-13188T1-5ML	5ML	**759-94-4**
S-Hydroprene		N-13189-50MG	50MG	**65733-18-8**
S-Hydroprene Solution	100 ug/ml in Hexane	S-13189J1-1ML	1ML	**65733-18-8**
S-Hydroprene Solution	100 ug/ml in Acetonitrile	S-13189A1-1ML	1ML	**65733-18-8**
Siduron		N-13211-1G	1G	**1982-49-6**
Siduron Solution	1000 ug/ml in Acetonitrile	S-13211A4-1ML	1ML	**1982-49-6**
Siduron Solution	1000 ug/ml in Acetonitrile	S-13211A4-5ML	5ML	**1982-49-6**
Silafluofen		N-13914-10MG	10MG	**105024-66-6**
Silicic acid		NG-I5230-1G	1G	**7699-41-4**
Silicon chloride		NG-I5240-1G	1G	**10026-04-7**
Silicone defoamer - oil		NG-S643-1G	1G	**68554-65-4**
Silicone defoamer - water dispersible		NG-S644-1G	1G	**68440-66-4**
Silicotungstic acid		NG-I116-1G	1G	**12027-38-2**
Silver acetate		NG-I5260-1G	1G	**563-63-3**
Silver carbonate		NG-I5270-1G	1G	**534-16-7**
Silver chloride		NG-I5280-1G	1G	**7783-90-6**
Silver chromate		NG-I5290-1G	1G	**1/2/7784**
Silver cyanate		NG-I5300-1G	1G	**3315-16-0**
Silver cyanide		NG-I5310-1G	1G	**506-64-9**
Silver laurate		NG-I5325-1G	1G	**18268-45-6**
Silver nitrate		NG-I117-1G	1G	**7761-88-8**
Silver sulfate		NG-I5350-1G	1G	**10294-26-5**
Silver thiocyanate		NG-I5360-1G	1G	**1701-93-5**
Silver vanadate		NG-I5365-500MG	500MG	**13497-94-4**
Silvex		N-13212-250MG	250MG	**93-72-1**
Silvex isooctyl ester		N-13213-1G	1G	
Silvex isooctyl ester Solution	100 ug/ml in Acetonitrile	S-13213A1-1ML	1ML	
Silvex isooctyl ester Solution	100 ug/ml in t-Butylmethyl ether	S-13213T1-1ML	1ML	
Silvex methyl ester		N-13214-250MG	250MG	**4841-20-7**
Silvex methyl ester Solution	100ug/mL in Methanol	S-13214M1-1ML	1ML	**4841-20-7**
Silvex methyl ester Solution	100ug/mL in Methanol	S-13214M1-5ML	5ML	**4841-20-7**
Silvex Solution	100 ug/ml in Acetonitrile	S-13212A1-1ML	1ML	**93-72-1**
Silvex Solution	100 ug/ml in Acetone	S-13212B1-1ML	1ML	**93-72-1**
Silvex Solution	100 ug/ml in Acetone	S-13212B1-5ML	5ML	**93-72-1**
Simazine		N-13800-500MG	500MG	**122-34-9**
Simazine (ring-13C3) Solution	100ug/ml in Methanol	S-FC2073S-1.2ML	1.2ML	
Simazine hydroxy		MET-13800B-25MG	25MG	**2599-11-3**
Simazine Solution	1000 ug/ml in Acetone	S-13800B4-5ML	5ML	**122-34-9**
Simazine Solution	1000 ug/ml in Acetone	S-13800B4-1ML	1ML	**122-34-9**
Simazine Solution	100 ug/ml in Methanol	S-13800M1-1ML	1ML	**122-34-9**
Simazine Solution	100 ug/ml in Methanol	S-13800M1-5ML	5ML	**122-34-9**
Simeton		N-12960-10MG	10MG	**673-04-1**
Simetryn		N-13802-50MG	50MG	**1014-70-6**

Product Name	Concentration and Solvent	Part Number	Size	CAS Number
Simetryn Solution	100 ug/ml in Acetonitrile	S-13802A1-1ML	1ML	**1014-70-6**
Simetryn Solution	100 ug/ml in t-Butylmethyl ether	S-13802T1-1ML	1ML	**1014-70-6**
Simetryn Solution	100 ug/ml in t-Butylmethyl ether	S-13802T1-5ML	5ML	**1014-70-6**
S-Indoxacarb		N-12213-100MG	100MG	**173584-44-6**
S-Indoxacarb Solution	100 ug/ml in Acetonitrile	S-12213A1-1ML	1ML	**173584-44-6**
S-Indoxacarb Solution	100 ug/ml in Toluene	S-12213U1-1ML	1ML	**173584-44-6**
S-Methyl thioacetate		N-13190-250MG	250MG	**1534-08-3**
S-Methylisothiourea hemisulfate		NG-17210-100MG	100MG	**867-44-7**
S-Methyl-L-cysteine		NG-15013-250MG	250MG	**1187-84-4**
S-Metolachlor		N-13191-100MG	100MG	**87392-12-9**
S-Metolachlor Solution	100ug/mL in Acetonitrile	S-13191A1-1ML	1ML	**87392-12-9**
S-Metolachlor Solution	100 ug/ml in t-Butylmethyl ether	S-13191T1-1ML	1ML	**87392-12-9**
Sodium 2-ethylhexyl sulfate		NG-S376-1G	1G	**126-92-1**
Sodium abietate		NG-S40-1G	1G	
Sodium acetate trihydrate		NG-I118-1G	1G	**6131-90-4**
Sodium akylarylpolyether (1) sulfonate		NG-S469-1G	1G	**3013-94-3**
Sodium alginate		NG-I5375-1G	1G	**9005-38-3**
Sodium aluminate		NG-I5380-1G	1G	**1302-42-7**
Sodium amide		NG-I5390-1G	1G	**7782-92-5**
Sodium ammonium phosphate tetrahydrate		NG-I119-1G	1G	**7783-13-3**
Sodium antimonate		NG-I5400-1G	1G	**15432-85-6**
Sodium arsenate		N-13215-1G	1G	**7778-43-0**
Sodium arsenate Solution	100 ug/ml in H2O	S-13215F1-1ML	1ML	**7778-43-0**
Sodium arsenate Solution	100 ug/ml in Toluene	S-13215U1-1ML	1ML	**7778-43-0**
Sodium arsenate-dibasic heptahydrate		NG-I120-1G	1G	**10048-95-0**
Sodium arsenite		NG-I121-1G	1G	**7784-46-5**
Sodium ascorbate		N-V4-1G	1G	**134-03-2**
Sodium azide		NG-I5420-1G	1G	**26628-22-8**
Sodium benzenesulfinate		NG-I5425-1G	1G	**25932-11-0**
Sodium benzyl naphthalene sulfonate		NG-S442-1G	1G	
Sodium bicarbonate		NG-I122-1G	1G	**144-55-8**
Sodium Bismuthate		NG-I123-1G	1G	**12232-99-4**
Sodium bisulfate		NG-I124-1G	1G	**10034-88-5**
Sodium bisulfite		NG-I125-1G	1G	**7631-90-5**
Sodium borate		NG-I126-1G	1G	**1303-96-4**
Sodium bromate		NG-I5470-1G	1G	**7789-38-0**
Sodium bromide		NG-I127-1G	1G	**7647-15-6**
Sodium calcium hydrate-12 mesh		NG-I5480-1G	1G	**8006-28-8**
Sodium capryl lactylate		NG-S3001-1G	1G	**977067-37-0**
Sodium carbonate		NG-S646-1G	1G	**497-19-8**
Sodium carbonate peroxide		NG-I5500-1G	1G	**15630-89-4**
Sodium carboxymethyl cellulose		NG-17633-1G	1G	**9004-32-4**
Sodium carboxymethylcocohydroxy-ethyl imidazolinium hydroxid		NG-S557-1G	1G	
Sodium carboxymethylsodiumcarboxy-ethyl coco ether imidazoli		NG-S560-1G	1G	**6865-39-5**
Sodium carboxymethylstearylhydroxy-ethyl imidazolinium hydro		NG-S559-1G	1G	**68608-63-9**
Sodium carboxymethylundecylhydroxy-ethyl imidazolinium hydro		NG-S556-1G	1G	
Sodium cetyl/stearyl sulfate		NG-S381-1G	1G	**68955-20-4**
Sodium chlorate		NG-I129-1G	1G	**7775-09-9**
Sodium chloride		NG-I130-1G	1G	**7647-14-5**
Sodium Chlorite		NG-I5505-1G	1G	**7758-19-2**
Sodium choleate		NG-17634-1G	1G	**302-95-4**
Sodium chromate		NG-I131-1G	1G	**10034-82-9**
Sodium citrate		NG-I5510-1G	1G	**6132-04-3**
Sodium citrate		NG-S642-1G	1G	**68-04-2**
Sodium cobaltinitrite		NG-I5520-1G	1G	**13600-98-1**
Sodium cyanide		NG-I132-1G	1G	**143-33-9**
Sodium cyanoborohydride		NG-I7023-200MG	200MG	**25895-60-7**
Sodium decyl diphenyl ether disulfonate		NG-S454-1G	1G	**36445-71-3**
Sodium desoxycholate		NG-15360-200MG	200MG	
Sodium desoxyribonucleate		NG-17635-10MG	10MG	
Sodium di(2-ethylhexyl)phosphate		NG-S482-1G	1G	
Sodium diamyl sulfosuccinate		NG-S465-1G	1G	
Sodium dibutyl naphthalene sulfonate		NG-S441-1G	1G	**25417-20-3**
Sodium dibutyldithio carbamate - 47% aq. sol.		NG-17636-1G	1G	**136-30-1**
Sodium dichromate		NG-I133-1G	1G	**7789-12-0**
Sodium dicyanamide		NG-18050-1G	1G	**1934-75-4**
Sodium diethylbarbiturate		NG-17639-1G	1G	**144-02-5**
Sodium dihexyl sulfosuccinate		NG-S466-1G	1G	**3006-15-3**
Sodium dihydroxyethyl glycinate		NG-S640-1G	1G	
Sodium dihydroxytartrate osazone		NG-17640-1G	1G	
Sodium diisobutyl sulfosuccinate		NG-S464-1G	1G	**127-39-9**
Sodium dimethyldithiocarbamate hydrate		N-12863-100MG	100MG	**207233-95-2**
Sodium dioctyl sulfosuccinate		NG-S467-1G	1G	**577-11-7**
Sodium diphenylamine sulfonate		NG-17638-100MG	100MG	**6152-67-6**
Sodium Dithionite		NG-I5530-1G	1G	**7775-14-6**
Sodium dodecylbenzene sulfonate (branched alkyl chain)		NG-S420A-1G	1G	
Sodium dodecylbenzene sulfonate (linear alkyl chain)		NG-S420-1G	1G	**25155-30-0**
Sodium ethoxide		NG-I5535-1G	1G	**141-52-6**
Sodium fluoborate		NG-I5540-1G	1G	**13755-29-8**
Sodium fluoride		NG-I134-1G	1G	**7681-49-4**
Sodium fluoroacetate(Technical)		N-13216-1G	1G	**62-74-8**
Sodium fluosilicate		NG-I135-1G	1G	**16893-85-9**
Sodium formaldehyde bisulfite		NG-17642-1G	1G	**870-72-4**
Sodium formaldehydesulfoxylate dihydrate		NG-17644-1G	1G	**149-44-0**
Sodium formate		NG-I5542-1G	1G	**141-53-7**
Sodium hexafluoroarsenate		NG-I5550-1G	1G	**12005-86-6**
Sodium hexafluorotitanate		NG-I5560-1G	1G	**17116-13-1**
Sodium hexafluorozirconate		NG-I5570-1G	1G	**16925-26-1**
Sodium hydrocortisone-21-phosphate		NG-17645-100MG	100MG	
Sodium hydroxide		NG-I136-1G	1G	**1310-73-2**
Sodium hypochlorite solution		NG-I5600-1G	1G	**7681-52-9**
Sodium iodate		NG-I5610-1G	1G	**7681-55-2**
Sodium iodide		NG-I138-1G	1G	**7681-82-5**
Sodium isostearoyl-2-lactylate		NG-S2971-1G	1G	**66988-04-3**
Sodium lactate (60% in water)		NG-17646-1G	1G	**72-17-3**
Sodium laurate		NG-S31-1G	1G	**629-25-4**
Sodium lauryl lactate		NG-S295-1G	1G	
Sodium lauryl sulfate		NG-S378-1G	1G	**151-21-3**
Sodium lauryl sulfoacetate		NG-S463-1G	1G	
Sodium lignosulfonate 1 mole		NG-S472-1G	1G	
Sodium lignosulfonate 14.3%		NG-S473-1G	1G	**8061-51-6**

Product Name	Concentration and Solvent	Part Number	Size	CAS Number
Sodium lignosulfonate 2 moles		NG-S474-1G	1G	
Sodium lignosulfonate 3 moles		NG-S475-1G	1G	
Sodium lignosulfonate 5.4%		NG-S471-1G	1G	**8061-51-6**
Sodium maleate		NG-I5615-1G	1G	**17013-01-3**
Sodium molybdate (VI) dihydrate		NG-I139-1G	1G	**10102-40-6**
Sodium myristate		NG-S32-1G	1G	**822-12-8**
Sodium naphthenate		NG-S39-1G	1G	
Sodium nitrate		NG-I140-1G	1G	**7631-99-4**
Sodium nitrite		NG-I141-1G	1G	**7632-00-0**
Sodium nitroferricyanide		NG-I5670-1G	1G	**14402-89-2**
Sodium n-octyl sulfate		NG-S375-1G	1G	**142-31-4**
Sodium nonylphenol ethoxylated sulfate		NG-S3931-1G	1G	**9014-90-8**
Sodium oleate		NG-S36-1G	1G	**143-19-1**
Sodium oleyl stearate sulfate		NG-S384-1G	1G	
Sodium oleyl sulfate		NG-S383-1G	1G	
Sodium oxalate		NG-I5680-1G	1G	**62-76-0**
Sodium palmitate		NG-S33-1G	1G	**408-35-5**
Sodium perborate		NG-I142-1G	1G	**10486-00-7**
Sodium perchlorate		NG-I5686-1G	1G	**7791-07-3**
Sodium permanganate		NG-I5700-1G	1G	**10101-50-5**
Sodium persulfate		NG-I5720-1G	1G	**7775-27-1**
Sodium petroleum sulfonate - (MW 415-440)		NG-S4291-1G	1G	
Sodium petroleum sulfonate - (MW 440-450)		NG-S430-1G	1G	
Sodium petroleum sulfonate - (MW 513)		NG-S431-1G	1G	
Sodium phenolate		NG-I5730-1G	1G	**139-02-6**
Sodium phosphate-dibasic		NG-I144-1G	1G	**7782-85-6**
Sodium phosphate-monobasic monohydrate		NG-I143-1G	1G	**10049-21-5**
Sodium phosphate-tribasic		NG-I145-1G	1G	**10101-89-0**
Sodium phosphite		NG-I5740-1G	1G	**13517-23-2**
Sodium phthalate		NG-I5745-1G	1G	**827-27-0**
Sodium polymerized alkyl-naphthalene sulfonate		NG-S444-1G	1G	**9084-06-4**
Sodium polymerized carboxylates		NG-S41-1G	1G	
Sodium prednisolone-21-phosphate		NG-17647-100MG	100MG	**125-02-0**
Sodium pyruvate		NG-17641-1G	1G	**113-24-6**
Sodium ribonucleate		NG-17648-100MG	100MG	
Sodium ricinoleate		NG-S38-1G	1G	**5323-95-5**
Sodium salicylate		NG-I5780-1G	1G	**54-21-7**
Sodium salt of tall oil		NG-S42-1G	1G	
Sodium sec-heptadecyl sulfate (25-27% in Water)		NG-S382-1G	1G	
Sodium selenite pentahydrate		NG-I146-1G	1G	**26970-82-1**
Sodium silicate		NG-S648-1G	1G	**6834-92-0**
Sodium stannate		NG-I147-1G	1G	**12209-98-2**
Sodium stearate		NG-S34-1G	1G	**822-16-2**
Sodium stearoyl lactate		NG-S296-1G	1G	**25383-99-7**
Sodium stearoyl-2-lactylate		NG-S298-1G	1G	**25383-99-7**
Sodium succinate		NG-17643-1G	1G	**150-90-3**
Sodium sulfate-anhydrous		NG-I148-1G	1G	**7757-82-6**
Sodium sulfhydrate		NG-I5820-1G	1G	**16721-80-5**
Sodium sulfide		NG-I149-1G	1G	**1313-84-4**
Sodium sulfite		NG-I150-1G	1G	**7757-83-7**
Sodium tartrate		NG-I5830-1G	1G	**6106-24-7**
Sodium tellurite		NG-I151-1G	1G	**10102-20-2**
Sodium tetraborate		NG-S645-1G	1G	**1330-43-4**
Sodium tetradecyl sulfate		NG-S380-1G	1G	**1191-50-0**
Sodium tetraphenylboron powder		NG-17649-1G	1G	**143-66-8**
Sodium tetrapyrophosphate		NG-I5760-1G	1G	**7722-88-5**
Sodium thioantimonate		NG-I5850-1G	1G	**10101-91-4**
Sodium Thiocyanate		NG-I152-1G	1G	**540-72-7**
Sodium thiosulfate		NG-I153-1G	1G	**7772-98-7**
Sodium titanate		NG-I5880-1G	1G	**120-34-3**
Sodium titanium silicate		NG-I5890-1G	1G	**12034-35-4**
Sodium toluene sulfonate		NG-S417-1G	1G	**12068-03-0**
Sodium trichlorphenate		NG-17650-1G	1G	**136-32-3**
Sodium tridecyl ether sulfate		NG-S385-1G	1G	**54116-08-4**
Sodium tridecyl sulfate		NG-S379-1G	1G	**3026-63-9**
Sodium tungstate		NG-I154-1G	1G	**53125-86-3**
Sodium undecylenate		NG-S35-1G	1G	
Sodium vanadate		NG-I5910-1G	1G	**20740-98-1**
Sodium xylene sulfonate		NG-S418-1G	1G	**1300-72-7**
Sodium-2-phospho-18-molybdate		NG-I5735-1G	1G	**12273-51-7**
Sodium-8-oxyquinolate		NG-I5685-1G	1G	**2872-54-0**
Sodium-m-periodate		NG-I5630-1G	1G	**7790-28-5**
Sodium-m-phosphate monohydrate		NG-I5640-1G	1G	**10361-03-2**
Sodium-m-silicate		NG-I5800-1G	1G	**13517-24-3**
Sodium-m-vanadate		NG-I5650-1G	1G	**13718-26-8**
Sodium-N-coconut acid N-methyl taurate		NG-S579-1G	1G	**61791-42-2**
Sodium-N-lauryl sarcosinate		NG-S587-1G	1G	**137-16-6**
Sodium-N-methyl-N-oleyl taurate		NG-S578-1G	1G	**137-20-2**
Sodium-N-methyl-N-palmitoyl taurate		NG-S576-1G	1G	
Sodium-N-methyl-N-tall oil taurate		NG-S580-1G	1G	**61791-41-1**
Sodium-p-diethanolimine benzene sulfonate		NG-17637-1G	1G	
Sorbic acid		N-13218-1G	1G	**110-44-1**
Sorbitan monolaurate		NG-S259-1G	1G	**1338-39-2**
Sorbitan monooleate		NG-S269-1G	1G	**1338-43-8**
Sorbitan monopalmitate		NG-S262-1G	1G	
Sorbitan monostearate		NG-S264-1G	1G	**1338-41-6**
Sorbitan sesquioleate		NG-S272-1G	1G	
Sorbitan trioleate		NG-S273-1G	1G	
Sorbitan tristearate		NG-S267-1G	1G	**26658-19-5**
Sorbitol hexaacetate		NG-17651-1G	1G	**7208-47-1**
Sorbitol(Technical)		N-13219-1G	1G	**50-70-4**
Soya amine		NG-S498-1G	1G	**61790-18-9**
Soya amine acetate		NG-S545-1G	1G	
Soya oil fatty acids		NG-S19-1G	1G	**8001-22-7**
Soya trimethyl ammonium chloride		NG-S613-1G	1G	
Special Combined Matrix Spiking Mixture - CLP Semi	Varied Concentration in Methylene chloride	M-CRCLPS1X99-1ML	1ML	
Special Organophosphorous Mixture - 8141	100 ug/ml in Cyclohexane	M-CR81411E1-1ML	1ML	
Special PCB Mixture	100 ug/ml in Isooctane	M-CRPCB1K1-1ML	1ML	
Spermidine		NG-18052-10MG	10MG	**124-20-9**

Product Name	Concentration and Solvent	Part Number	Size	CAS Number
Spinetoram		N-13221-100MG	100MG	**187166-40-1**
Spinosad		N-13222-100MG	100MG	**168316-95-8**
Spinosad Solution	100 ug/ml in Acetonitrile	S-13222A1-1ML	1ML	**168316-95-8**
Spinosyn A		N-13073-10MG	10MG	**131929-60-7**
Spinosyn A Solution	100 ug/mL in Acetonitrile	S-13073A1-1ML	1ML	**131929-60-7**
Spirodiclofen		N-13223-100MG	100MG	**148477-71-8**
Spiromesifen		N-13224-100MG	100MG	**283594-90-1**
Spiromesifen alcohol		MET-13224-10MG	10MG	**148476-30-6**
Spirophosphate		NG-17652-1G	1G	
Spirotetramat		N-13225-100MG	100MG	**203313-25-1**
Spirotetramat Solution	100ug/mL in Acetone	S-13225B1-1ML	1ML	**203313-25-1**
Spiroxamine		N-13226-100MG	100MG	**118134-30-8**
Spiroxamine Solution	100 ug/ml in Toluene	S-13226U1-1ML	1ML	**118134-30-8**
S-Propyl butylethylthiocarbamate		N-13192-1G	1G	**1114-71-2**
S-Propyl butylethylthiocarbamate Solution	100 ug/ml in Acetonitrile	S-13192A1-1ML	1ML	**1114-71-2**
S-Propyl butylethylthiocarbamate Solution	100 ug/ml in t-Butylmethyl ether	S-13192T1-1ML	1ML	**1114-71-2**
Standards Mixture-8010/504/8011	2000 ug/ml in Methanol	M-CSHC16M5-1ML	1ML	
Starch		NG-CARB37-1G	1G	**9005-84-9**
STB		MET-11138B-500MG	500MG	**132827-25-9**
Stearamide		NG-S588-1G	1G	
Stearamidoethyl diethylamine		NG-S5541-1G	1G	**16889-14-8**
Stearic acid		N-13227-1G	1G	**57-11-4**
Stearic acid diethanolamide		NG-S596-1G	1G	
Stearonitrile		NG-17653-1G	1G	**638-65-3**
Stearyl methacrylate		NG-17656-1G	1G	**32360-05-7**
Stearyl stearate		NG-17654-1G	1G	**2778-96-3**
Stearyldimethylbenzyl ammonium chloride		NG-S619-1G	1G	**89004-38-6**
4-Stilbazole		NG-17655-200MG	200MG	**103-31-1**
trans-Stilbene		N-13623-1G	1G	**103-30-0**
cis-Stilbene		NG-17657-1G	1G	**645-49-8**
trans-Stilbene (d12)		N-13624-0.5G	0.5G	**16341-52-9**
trans-Stilbene oxide		NG-18053-100MG	100MG	**1439-07-2**
Stilbene yellow		NG-BS145-1G	1G	**1325-37-7**
4.4'-Stilbenedicarboxylic acid		NG-17658-1G	1G	
Streptomycin sulfate		N-13228-250MG	250MG	**3810-74-0**
Strobane (TM)		N-13229-100MG	100MG	**8001-50-1**
Strobane (TM) Solution	100 ug/ml in Acetonitrile	S-13229A1-1ML	1ML	**8001-50-1**
Strobane (TM) Solution	1000 ug/ml in Isooctane	S-13229K4-1ML	1ML	**8001-50-1**
Strobane (TM) Solution	1000 ug/ml in Isooctane	S-13229K4-5ML	5ML	**8001-50-1**
Strontium acetate		NG-I6060-1G	1G	**14692-29-6**
Strontium carbonate		NG-I6065-500MG	500MG	**1633-05-2**
Strontium nitrate		NG-I158-1G	1G	**10042-76-9**
Strontium oxide-anhydrous		NG-RE210-1G	1G	**1314-11-0**
Strontium stearate		NG-S112-1G	1G	
Strontium-zinc laurate		NG-13230-1G	1G	
Strychnine		N-13231-100MG	100MG	**57-24-9**
Strychnine Solution	100 ug/ml in Methanol	S-13231M1-1ML	1ML	**57-24-9**
Strychnine Solution	100 ug/ml in Methanol	S-13231M1-5ML	5ML	**57-24-9**
Styrene		N-13232-1G	1G	**100-42-5**
Styrene (d8)		N-FD716-1-1G	1G	**19361-62-7**
Styrene (d8)		N-FD716-5-5G	5G	**19361-62-7**
Styrene (d8) Solution	100ug/ml in n-Nonane	S-FD716S-1.2ML	1.2ML	
Styrene (ring-d5)		N-FD716B-5-5G	5G	**5161-29-5**
Styrene (vinyl-1,2,2-d3)		N-FD716A-5-5G	5G	**3814-93-5**
Styrene maleic anhydride		NG-17659-1G	1G	**9011-13-6**
Styrene Solution	100 ug/ml in Methanol	S-13232M1-1ML	1ML	**100-42-5**
Styrene Solution	100 ug/ml in Methanol	S-13232M1-5ML	5ML	**100-42-5**
p-Styrene sulfonic acid sodium salt		NG-17660-1G	1G	**2695-37-6**
Suberic acid		NG-17661-1G	1G	**505-48-6**
Succinamide		N-13233-500MG	500MG	**110-14-5**
Succinic acid		N-13234-1G	1G	**110-15-6**
Succinic anhydride		N-13235-1G	1G	**108-30-5**
Succinimide		N-13236-1G	1G	**123-56-8**
Succinonitrile		NG-17664-1G	1G	**110-61-2**
Succinylated glycerol monostearate		NG-S243-1G	1G	
Sucrose benzoate		NG-17662-1G	1G	
Sucrose cocoate		NG-S2841-1G	1G	**91031-88-8**
Sucrose diacetate hexaisobutyrate		NG-13238-1G	1G	**126-13-6**
Sucrose dioleate		NG-S291-1G	1G	
Sucrose dipalmitate		NG-S287-1G	1G	**248917-86-4**
Sucrose distearate		NG-S289-1G	1G	**27195-16-0**
Sucrose monolaurate		NG-S284-1G	1G	**25339-99-5**
Sucrose monopalmitate		NG-S286-1G	1G	
Sucrose monostearate		NG-S288-1G	1G	**25168-73-4**
Sucrose octaacetate		N-13239-1G	1G	**126-14-7**
Sucrose(Technical)		N-13237-1G	1G	**57-50-1**
Sudan black B		NG-BS41-1G	1G	**4197-25-5**
Sudan III		NG-BS39-1G	1G	**85-86-9**
Sudan IV		NG-BS40-1G	1G	**85-83-6**
Sulcotrione		N-12890-100MG	100MG	**99105-77-8**
Sulfabenzamide		N-13240-250MG	250MG	**127-71-9**
Sulfachloropyridazine		N-13241-250MG	250MG	**80-32-0**
Sulfadimethoxine		N-13242-250MG	250MG	**122-11-2**
Sulfadimethoxine Solution	100 ug/ml in Acetonitrile	S-13242A1-1ML	1ML	**122-11-2**
Sulfadimethoxine Solution	100 ug/ml in Toluene	S-13242U1-1ML	1ML	**122-11-2**
Sulfallate		N-13243-250MG	250MG	**95-06-7**
Sulfallate Solution	100 ug/ml in Methanol	S-13243M1-1ML	1ML	**95-06-7**
Sulfallate Solution	100 ug/ml in Methanol	S-13243M1-5ML	5ML	**95-06-7**
Sulfamerazine		N-13244-250MG	250MG	**127-79-7**
Sulfamethazine		N-13245-250MG	250MG	**57-68-1**
Sulfamethizole		N-13246-250MG	250MG	**144-82-1**
Sulfamethoxazole		N-13247-250MG	250MG	**723-46-6**
Sulfamic acid		NG-17668-1G	1G	**5329-14-6**
Sulfamide		NG-18055-10MG	10MG	**7803-58-9**
Sulfanilamide		N-13248-1G	1G	**63-74-1**
Sulfanilic acid		N-13249-250MG	250MG	**121-57-3**
Sulfapyridine		N-13250-250MG	250MG	**144-83-2**
Sulfaquanidine		NG-17663-1G	1G	**57-67-0**
Sulfaquinoxaline		N-13251-10MG	10MG	**59-40-5**
Sulfaquinoxaline Solution	100 ug/ml in Methanol	S-13251M1-1ML	1ML	**59-40-5**
Sulfaquinoxaline Solution	100 ug/ml in Methanol	S-13251M1-5ML	5ML	**59-40-5**

Product Name	Concentration and Solvent	Part Number	Size	CAS Number
Sulfated butyloleate sodium salt		NG-S404-1G	1G	
Sulfated castor oil sodium salt (3.5% org. SO3)		NG-S408-1G	1G	
Sulfated castor oil-fatty acids sodium salt		NG-S401-1G	1G	
Sulfated glycerol monolaurate sodium salt		NG-S405-1G	1G	
Sulfated glycerol trioleate sodium salt		NG-S406-1G	1G	
Sulfated isopropyloleate sodium salt		NG-S403-1G	1G	
Sulfated lauryl ether of tetraethyleneglycol sodium salt		NG-S395-1G	1G	
Sulfated neatsfoot oil sodium salt		NG-S410-1G	1G	
Sulfated nonylphenyl ether of tetraethyleneglycol ammonium s		NG-S394-1G	1G	**9051-57-4**
Sulfated oleic acid sodium salt		NG-S4001-1G	1G	
Sulfated propyloleate sodium salt		NG-S402-1G	1G	
Sulfated rice bean oil sodium salt		NG-S411-1G	1G	
Sulfated soya bean oil sodium salt		NG-S412-1G	1G	
Sulfated synthetic sperm oil		NG-S4131-1G	1G	
Sulfated tallow sodium salt		NG-S414-1G	1G	
Sulfathiazole		N-13252-250MG	250MG	**72-14-0**
Sulfentrazone		N-13253-250MG	250MG	**122836-35-5**
Sulfentrazone Solution	100 ug/ml in Methanol	S-13253M1-1ML	1ML	**122836-35-5**
p-Sulfobenzoic acid monopotassium salt		NG-17671-1G	1G	**5399-63-3**
m-Sulfobenzoic acid monosodium salt		NG-17667-1G	1G	**17625-03-5**
o-Sulfobenzoic anhydride		NG-17672-1G	1G	**81-08-3**
2-Sulfoethyl methacrylate		NG-17666-1G	1G	**10595-80-9**
5-Sulfoisophthalic acid monolithium salt		NG-17673-1G	1G	**46728-75-0**
5-Sulfoisophthalic acid sodium salt		NG-17674-1G	1G	**6362-79-4**
Sulfometuron methyl		N-13254-100MG	100MG	**74222-97-2**
Sulfometuron methyl Solution	100 ug/ml in Acetonitrile	S-13254A1-1ML	1ML	**74222-97-2**
Sulfometuron methyl Solution	100 ug/ml in Toluene	S-13254U1-1ML	1ML	**74222-97-2**
Sulfonated aliphatic polyester		NG-S4581-1G	1G	**1639-66-3**
Sulfonated marine oil		NG-S4091-1G	1G	
Sulfonated naphthalene		NG-S439-1G	1G	
Sulfonated polystyrene		NG-S457-1G	1G	
5-Sulfosalicylic acid dihydrate		N-10951-1G	1G	**5965-83-3**
Sulfosulfuron		N-13255-100MG	100MG	**141776-32-1**
Sulfosulfuron Solution	100 ug/ml in Acetonitrile	S-13255A1-1ML	1ML	**141776-32-1**
Sulfosulfuron Solution	100 ug/ml in Toluene	S-13255U1-1ML	1ML	**141776-32-1**
Sulfoxaflor		N-12883-10MG	10MG	**946578-00-3**
Sulfoxaflor Solution	100 ug/ml in Methanol	S-12883M1-1ML	1ML	**946578-00-3**
Sulfoxide		N-13257-100MG	100MG	**120-62-7**
Sulfoxide Solution	100 ug/ml in Methanol	S-13257M1-1ML	1ML	**120-62-7**
Sulfoxide Solution	100 ug/ml in Methanol	S-13257M1-5ML	5ML	**120-62-7**
Sulfur monochloride		NG-I7031-1G	1G	**10025-67-9**
Sulfur-sublimed		NG-I159-1G	1G	**7704-34-9**
Sulprofos		N-13258-100MG	100MG	**35400-43-2**
Sulprofos Solution	100 ug/ml in Acetonitrile	S-13258A1-1ML	1ML	**35400-43-2**
Sulprofos Solution	100 ug/ml in Hexane	S-13258J1-1ML	1ML	**35400-43-2**
Sulprofos Solution	100 ug/ml in Hexane	S-13258J1-5ML	5ML	**35400-43-2**
Sulprofos sulfone Solution		MET-13258AU1-5ML	5ML	**92642-35-8**
Sulprofos sulfone Solution		MET-13258AU1-1ML	1ML	**92642-35-8**
Sulprofos-sulfoxide		MET-13258C-100MG	100MG	**34643-47-5**
Super-Rozol		N-13259-100MG	100MG	**28772-56-7**
Super-Rozol Solution	100 ug/ml in Acetonitrile	S-13259A1-1ML	1ML	**28772-56-7**
Super-Rozol Solution	100 ug/ml in Toluene	S-13259U1-1ML	1ML	**28772-56-7**
Surrogate Mixture A-8080	2000 ug/ml in Acetone	M-SM8080AB5-1ML	1ML	
Surrogate Mixture-8040	2000 ug/ml in Methanol	M-SM8040M5-1ML	1ML	
Surrogate Mixture-8080	2000 ug/ml in Toluene	M-SM8080U5-1ML	1ML	
Surrogate Mixture-8080	2000 ug/ml in Toluene	M-SM8080U5-5ML	5ML	
Surrogate Mixture-8260	2000 ug/ml in Methanol	M-SM8260M5-1ML	1ML	
Surrogate Spiking Mixture - 1657	2000 ug/ml in Acetone	M-SS1657B5-1ML	1ML	
Surrogate Standard Mixture - 502/524	2000 ug/ml in Methanol	M-SS524M5-1ML	1ML	
Surrogate Standards Mixture - 525.2	500 ug/ml in Acetone	M-SS5251B3-1ML	1ML	
Surrogate Standards Mixture - 525.2	500 ug/ml in Acetone	M-SS5251B3-5ML	5ML	
SWEP		N-13260-250MG	250MG	**1918-18-9**
SWEP Solution	1000 ug/ml in Acetonitrile	S-13260A4-1ML	1ML	**1918-18-9**
SWEP Solution	1000 ug/ml in Acetonitrile	S-13260A4-5ML	5ML	**1918-18-9**
SWEP Solution	100 ug/ml in Toluene	S-13260U1-1ML	1ML	**1918-18-9**
Syringaldehyde		NG-15355-200MG	200MG	**134-96-3**
Syringic acid		NG-17689-1G	1G	**530-57-4**
System Perform Check Mix-CLP	1000 ug/ml in Methanol	M-CLP9M4-1ML	1ML	
2,4,5-T (TM)		N-10646-250MG	250MG	**93-76-5**
2.4.5-T (TM) (ring-13C6) Solution	100ug/ml in Methylene chloride	S-FC972S-1.2ML	1.2ML	
2,4,5-T (TM) Solution	100 ug/ml in Acetonitrile	S-10646A1-1ML	1ML	**93-76-5**
2,4,5-T (TM) Solution	100 ug/ml in Acetone	S-10646B1-1ML	1ML	**93-76-5**
2,4,5-T (TM) Solution	100 ug/ml in Acetone	S-10646B1-5ML	5ML	**93-76-5**
2,4,5-T 2-ethylhexyl ester		N-10647-250MG	250MG	**1928-47-8**
2,4,5-T 2-ethylhexyl ester Solution	100 ug/ml in Acetonitrile	S-10647A1-1ML	1ML	**1928-47-8**
2,4,5-T 2-ethylhexyl ester Solution	100 ug/ml in T-butylmethyl Ether	S-10647T1-1ML	1ML	**1928-47-8**
2,4,5-T butoxyethyl ester		N-10648-1G	1G	**2545-59-7**
2,4,5-T butoxyethyl ester Solution	1000 ug/ml in Acetonitrile	S-10648A4-1ML	1ML	**2545-59-7**
2,4,5-T butoxyethyl ester Solution	1000 ug/ml in Acetonitrile	S-10648A4-5ML	5ML	**2545-59-7**
2,4,5-T butoxyethyl ester Solution	100 ug/ml in Toluene	S-10648U1-1ML	1ML	**2545-59-7**
2,4,5-T butoxypolypropylene glycol ester (Technical)		N-10004-1G	1G	
2,4,5-T isooctyl ester		N-10649-100MG	100MG	**25168-15-4**
2,4,5-T isooctyl ester Solution	100 ug/ml in Acetonitrile	S-10649A1-1ML	1ML	**25168-15-4**
2,4,5-T isooctyl ester Solution	100 ug/ml in T-butylmethyl Ether	S-10649T1-1ML	1ML	**25168-15-4**
2,4,5-T isopropyl ester		N-10650-100MG	100MG	**93-78-7**
2,4,5-T isopropyl ester Solution	100 ug/ml in Acetonitrile	S-10650A1-1ML	1ML	**93-78-7**
2,4,5-T isopropyl ester Solution	100 ug/ml in T-butylmethyl Ether	S-10650T1-1ML	1ML	**93-78-7**
2,4,5-T n-butyl ester		N-10651-1G	1G	**93-79-8**
2,4,5-T n-butyl ester Solution	100 ug/ml in Acetonitrile	S-10651A1-1ML	1ML	**93-79-8**
2,4,5-T n-butyl ester Solution	100 ug/ml in Hexane	S-10651J1-1ML	1ML	**93-79-8**
Talcum		NG-17685-1G	1G	**14807-96-6**
Tall oil (fatty acids)		NG-S22-1G	1G	**61790-12-3**
Tallow amine		NG-S497-1G	1G	**61790-33-8**
Tallow amine acetate		NG-S544-1G	1G	**61790-60-1**
Tallow fatty acids		NG-S20-1G	1G	
Tallow monoethanolamide (5 Moles EtO)		NG-S593-1G	1G	
Tallow trimethyl ammonium chloride		NG-S611-1G	1G	
Tannic acid(Technical)		N-13262-1G	1G	**1401-55-4**
Tantalum hydride		NG-I6100-500MG	500MG	**13981-95-8**

Product Name	Concentration and Solvent	Part Number	Size	CAS Number
Tantalum pentachloride		NG-I6120-1G	1G	
Tantalum pentoxide		NG-RE220-1G	1G	**1314-61-0**
Tantalum potassium fluoride		NG-I6125-1G	1G	
Tartrazine		NG-BS31-1G	1G	**1934-21-0**
Taurine(Technical)		N-13264-1G	1G	**107-35-7**
TCL Ketones Mixture	2000 ug/ml in Methanol:Water (90:10)	M-TCL1AN5-1ML	1ML	
TCL Ketones Mixture	2000 ug/ml in Methanol:Water (90:10)	M-TCL1AN5-5ML	5ML	
TCLP Acids Mixture	1000 ug/ml in Methanol	M-TCLP1AM4-1ML	1ML	
TCLP Base Neutrals Mixture	1000 ug/ml in Acetone	M-TCLP1BNB4-1ML	1ML	
TCLP Base Neutrals Mixture	1000 ug/ml in Acetone	M-TCLP1BNB4-5ML	5ML	
TCLP Pesticides Spiking Mixture	2000 ug/ml in Methanol	M-TCLP1PSM5-1ML	1ML	
TCLP Semi-Volatiles Spiking Mixture	2000ug/mL in Acetone	M-TCLP1SSB5-1ML	1ML	
TCLP Semi-Volatiles Spiking Mixture	2000ug/mL in Acetone	M-TCLP1SSB5-5ML	5ML	
TCLP Volatiles Mixture	1000 ug/ml in Methanol:Water (90:10)	M-TCLP1VN4-1ML	1ML	
TCMTB		N-13500-10MG	10MG	**21564-17-0**
TCMTB Solution	100 ug/ml in Acetonitrile	S-13500A1-1ML	1ML	**21564-17-0**
TCMTB Solution	1000 ug/ml in Methylene chloride	S-13500X4-1ML	1ML	**21564-17-0**
TCMTB Solution	1000 ug/ml in Methylene chloride	S-13500X4-5ML	5ML	**21564-17-0**
Tebuconazole		N-12006-250MG	250MG	**107534-96-3**
Tebuconazole Solution	100 ug/ml in Acetonitrile	S-12006A1-1ML	1ML	**107534-96-3**
Tebuconazole Solution	100 ug/ml in Isooctane	S-12006K1-1ML	1ML	**107534-96-3**
Tebufenozide		N-13501-100MG	100MG	**112410-23-8**
Tebufenozide Solution	100 ug/ml in Acetonitrile	S-13501A1-1ML	1ML	**112410-23-8**
Tebufenpyrad		N-13502-100MG	100MG	**119168-77-3**
Tebupirimfos		N-13503-100MG	100MG	**96182-53-5**
Tebupirimfos Solution	100 ug/ml in Acetonitrile	S-13503A1-1ML	1ML	**96182-53-5**
Tebupirimfos Solution	100 ug/ml in Toluene	S-13503U1-1ML	1ML	**96182-53-5**
Tebutam		N-13504-250MG	250MG	**35256-85-0**
Tebutam Solution	100 ug/ml in Acetonitrile	S-13504A1-1ML	1ML	**35256-85-0**
Tebutam Solution	100 ug/ml in Toluene	S-13504U1-1ML	1ML	**35256-85-0**
Tebuthiuron		N-13505-1G	1G	**34014-18-1**
Tebuthiuron Solution	100 ug/ml in Acetonitrile	S-13505A1-1ML	1ML	**34014-18-1**
Tebuthiuron Solution	100 ug/ml in t-Butylmethyl ether	S-13505T1-1ML	1ML	**34014-18-1**
Tebuthiuron Solution	100 ug/ml in t-Butylmethyl ether	S-13505T1-5ML	5ML	**34014-18-1**
Teflubenzuron		N-13506-250MG	250MG	**83121-18-0**
Teflubenzuron Solution	100 ug/ml in Acetonitrile	S-13506A1-1ML	1ML	**83121-18-0**
Tefluthrin Solution	100 ug/ml in Acetonitrile	S-13507A1-1ML	1ML	**79538-32-2**
Tellurium dioxide		NG-I7033-500MG	500MG	
Tellurium metal		NG-RE230-1G	1G	**13494-80-9**
Tembotrione		N-13508-100MG	100MG	**335104-84-2**
Temephos		N-10996-100MG	100MG	**3383-96-8**
Temephos Solution	100 ug/ml in Acetonitrile	S-10996A1-1ML	1ML	**3383-96-8**
Temephos Solution	100 ug/ml in Toluene	S-10996U1-1ML	1ML	**3383-96-8**
Terbacil		N-13509-1G	1G	**5902-51-2**
Terbacil Solution	100 ug/ml in Acetonitrile	S-13509A1-1ML	1ML	**5902-51-2**
Terbacil Solution	100 ug/ml in t-Butylmethyl ether	S-13509T1-1ML	1ML	**5902-51-2**
Terbacil Solution	100 ug/ml in t-Butylmethyl ether	S-13509T1-5ML	5ML	**5902-51-2**
Terbufos		N-13510-250MG	250MG	**13071-79-9**
Terbufos Solution	100 ug/ml in Methanol	S-13510M1-1ML	1ML	**13071-79-9**
Terbufos Solution	100 ug/ml in Methanol	S-13510M1-5ML	5ML	**13071-79-9**
Terbufos sulfone		MET-13510A-50MG	50MG	**56070-16-7**
Terbufos sulfoxide		MET-13510B-100MG	100MG	**10548-10-4**
Terbumeton		N-13511-1G	1G	**33693-04-8**
Terbumeton Solution	100 ug/ml in Methanol	S-13511M1-1ML	1ML	**33693-04-8**
Terbumeton-desethyl		MET-13511-50MG	50MG	**30125-64-5**
Terbuthylazine		N-13512-50MG	50MG	**5915-41-3**
Terbuthylazine Solution	100 ug/ml in Acetonitrile	S-13512A1-1ML	1ML	**5915-41-3**
Terbuthylazine Solution	1000 ug/ml in t-Butylmethyl ether	S-13512T4-1ML	1ML	**5915-41-3**
Terbuthylazine Solution	1000 ug/ml in t-Butylmethyl ether	S-13512T4-5ML	5ML	**5915-41-3**
Terbuthylazine-desethyl		MET-13512A-50MG	50MG	**30125-63-4**
Terbutol		N-13513-100MG	100MG	**1918-11-2**
Terbutol Solution	100 ug/ml in Acetonitrile	S-13513A1-1ML	1ML	**1918-11-2**
Terbutol Solution	100 ug/ml in Toluene	S-13513U1-1ML	1ML	**1918-11-2**
Terbutryne		N-13514-1G	1G	**886-50-0**
Terbutryne Solution	100 ug/ml in Acetonitrile	S-13514A1-1ML	1ML	**886-50-0**
Terbutryne Solution	100 ug/ml in t-Butylmethyl ether	S-13514T1-1ML	1ML	**886-50-0**
Terbutryne Solution	100 ug/ml in t-Butylmethyl ether	S-13514T1-5ML	5ML	**886-50-0**
Terephthaldehyde disodium bisulfite		NG-17683-1G	1G	
Terephthaldicarboxaldehyde		NG-18056-1G	1G	**623-27-8**
Terephthalic acid		N-13515-1G	1G	**100-21-0**
Terephthalic acid (ring-d4)		N-O-D91-1-1G	1G	
Terephthalic acid (ring-d4)		N-O-D91-5-5G	5G	
Terephthalic dihydrazide		NG-15373-250MG	250MG	**136-64-1**
Terephthalonitrile		NG-17669-1G	1G	**623-26-7**
m-Terphenyl		N-12340-1G	1G	**92-06-8**
o-Terphenyl		N-12693-500MG	500MG	**84-15-1**
p-Terphenyl		N-12794-500MG	500MG	**92-94-4**
o-Terphenyl (d14)		N-FD1054-1-1G	1G	
o-Terphenyl (d14)		N-FD1054-5-5G	5G	
m-Terphenyl Solution	100 ug/ml in Hexane	S-12340J1-1ML	1ML	**92-06-8**
m-Terphenyl Solution	100 ug/ml in Hexane	S-12340J1-5ML	5ML	**92-06-8**
o-Terphenyl Solution	2000 ug/ml in Acetone	S-12693B5-1ML	1ML	**84-15-1**
o-Terphenyl Solution	2000 ug/ml in Acetone	S-12693B5-5ML	5ML	**84-15-1**
o-Terphenyl Solution	100 ug/ml in Hexane	S-12693J1-1ML	1ML	**84-15-1**
o-Terphenyl Solution	100 ug/ml in Hexane	S-12693J1-5ML	5ML	**84-15-1**
o-Terphenyl Solution	1000 ug/ml in Methylene chloride	S-12693X4-1ML	1ML	**84-15-1**
o-Terphenyl Solution	1000 ug/ml in Methylene chloride	S-12693X4-5ML	5ML	**84-15-1**
p-Terphenyl Solution	100 ug/ml in Hexane	S-12794J1-1ML	1ML	**92-94-4**
p-Terphenyl Solution	100 ug/ml in Hexane	S-12794J1-5ML	5ML	**92-94-4**
p-Terphenyl Solution	2000 ug/ml in Methylene chloride	S-12794X5-1ML	1ML	**92-94-4**
p-Terphenyl Solution	2000 ug/ml in Methylene chloride	S-12794X5-5ML	5ML	**92-94-4**
p-Terphenyl-d14		N-12795-50MG	50MG	**1718-51-0**
p-Terphenyl-d14 Solution	2000 ug/ml in Methylene chloride	S-12795X5-1ML	1ML	**1718-51-0**
p-Terphenyl-d14 Solution	2000 ug/ml in Methylene chloride	S-12795X5-5ML	5ML	**1718-51-0**
α-Terpineol		NG-17687-1G	1G	**98-55-5**
α-Terpineol (propyl methyl-d3)		N-FD7007-A-0.1G	0.1G	
α-Terpineol (propyl methyl-d3)		N-FD7007-B-0.5G	0.5G	**203633-12-9**
Terpinyl acetate		NG-17670-1G	1G	**80-26-2**
3.3'.4.4'-Tetra aminobenzophenone		NG-17686-500MG	500MG	**5007-67-0**
Tetra isopropyl titanate		NG-17761-1G	1G	**546-68-9**
Tetra isopropyl zirconate		NG-17762-1G	1G	

Product Name	Concentration and Solvent	Part Number	Size	CAS Number
Tetra(2-ethyl butyl)silicate		NG-17748-1G	1G	
2.2'.4.4'-Tetraamino-5.5'-dimethyldiphenylmethane sulfate		NG-17688-1G	1G	
2,4,5,6-Tetraaminopyrimidine sulfate		NG-15376-500MG	500MG	**5392-28-9**
Tetrabromo bisphenol A		NG-17691-1G	1G	**79-94-7**
1.2.4.5-Tetrabromobenzene		NG-17692-1G	1G	**636-28-2**
2.2'.5'.6-Tetrabromobiphenyl		NG-17681-20MG	20MG	**60044-25-9**
2,2',5,5'-Tetrabromobiphenyl		N-17677-20MG	20MG	**59080-37-4**
3,3',5,5'-Tetrabromobiphenyl		N-17679-20MG	20MG	**16400-50-3**
2,2',4,5'-Tetrabromobiphenyl		N-17676-5MG	5MG	**60044-24-8**
2,2',4,5'-Tetrabromobiphenyl Solution	100 ug/ml in Hexane	S-17676J1-2ML	2ML	**60044-24-8**
2.2'.5.5'-Tetrabromobiphenyl Solution	100 ug/ml in Hexane	S-17678J1-2ML	2ML	
3.3'.5.5'-Tetrabromobiphenyl Solution	100 ug/ml in Hexane	S-17680J1-2ML	2ML	
2.2'.5'.6-Tetrabromobiphenyl Solution	100 ug/ml in Hexane	S-17682J1-2ML	2ML	
Tetrabromobisphenol S		NG-17690-1G	1G	**39635-79-5**
1,2,3,4-Tetrabromobutane		N-10175-500MG	500MG	**1529-68-6**
Tetrabromocatechol		NG-17694-1G	1G	**488-47-1**
2,2',4,4'-Tetrabromodiphenyl ether (BDE 47)		N-10522-10MG	10MG	**5436-43-1**
2,2',4,4'-Tetrabromodiphenyl ether (BDE 47) Solution	50ug/mL in Isooctane	S-10522K0-1ML	1ML	**5436-43-1**
2,2',4,6'-Tetrabromodiphenyl ether (BDE 51) Solution	50 ug/mL in Isooctane	S-13077K0-1ML	1ML	**189084-57-9**
2,3',4,4'-Tetrabromodiphenyl ether (BDE 66) Solution	50 ug/ml in Isooctane	S-12894K0-1ML	1ML	**189084-61-5**
2,3',4',6-Tetrabromodiphenyl ether (BDE-71) Solution	50ug/mL in Isooctane	S-13272K0-1ML	1ML	**189084-62-6**
2,4,4',6-Tetrabromodiphenyl ether (BDE-75) Solution	50 ug/ml in Isooctane	S-13269K0-1ML	1ML	**189084-63-7**
1,1,2,2-Tetrabromoethane		N-10137-1G	1G	**79-27-6**
2,3,4,6-Tetrabromophenol Solution	100 ug/ml in Toluene	S-12868U1-1ML	1ML	**14400-94-3**
Tetrabromophenolphthalein ethyl ester potassium salt		NG-15604-100MG	100MG	**62637-91-6**
Tetrabromophthalic acid		NG-17698-1G	1G	**13810-83-8**
Tetrabromophthalic anhydride		NG-17699-1G	1G	**632-79-1**
3.4.5.6-Tetrabromophthalimide		NG-17702-1G	1G	**24407-32-7**
Tetrabutylammonium bromide		NG-17693-1G	1G	**1643-19-2**
Tetrabutylammonium hydrogen sulfate		NG-18057-100MG	100MG	**32503-27-8**
Tetrabutylammonium iodide		NG-17697-1G	1G	**311-28-4**
Tetrabutylphosphonium bromide		NG-18058-100MG	100MG	**3115-68-2**
Tetrabutyltin		N-17695-1G	1G	**1461-25-2**
2',3',4',5'-Tetrachloro-3-biphenylol		N-17749-10MG	10MG	
1,2,4,5-Tetrachloro-3-nitrobenzene		N-10111-1G	1G	**117-18-0**
1,2,4,5-Tetrachloro-3-nitrobenzene Solution	100 ug/ml in Methanol	S-10111M1-1ML	1ML	**117-18-0**
3,3',5,5'-Tetrachloro-4,4'-biphenyldiol		N-17745-10MG	10MG	
2',3',4'-5'-Tetrachloro-4-biphenylol		N-17747-10MG	10MG	
2,3,5,6-Tetrachloroaniline		N-10530-250MG	250MG	**3481-20-7**
2,3,5,6-Tetrachloroaniline Solution	100 ug/ml in Methanol	S-10530M1-1ML	1ML	**3481-20-7**
1,2,3,4-Tetrachlorobenzene		N-10176-1G	1G	**634-66-2**
1,2,3,5-Tetrachlorobenzene		N-10177-10MG	10MG	**634-90-2**
1,2,4,5-Tetrachlorobenzene		N-10181-1G	1G	**95-94-3**
1.2.4.5-Tetrachlorobenzene (13C6)		N-FC1085-F-5MG	5MG	
1.2.4.5-Tetrachlorobenzene (13C6)		N-FC1085-A-0.1G	0.1G	
1.2.4.5-Tetrachlorobenzene (d2)		N-FD1085-1-1G	1G	
1.2.4.5-Tetrachlorobenzene (d2)		N-FD1085-5-5G	5G	
1,2,3,4-Tetrachlorobenzene Solution	100 ug/ml in Hexane	S-10176J1-1ML	1ML	**634-66-2**
1,2,3,4-Tetrachlorobenzene Solution	100 ug/ml in Hexane	S-10176J1-5ML	5ML	**634-66-2**
1,2,3,5-Tetrachlorobenzene Solution	100 ug/ml in Hexane	S-10177J1-1ML	1ML	**634-90-2**
1,2,3,5-Tetrachlorobenzene Solution	100 ug/ml in Hexane	S-10177J1-5ML	5ML	**634-90-2**
1,2,4,5-Tetrachlorobenzene Solution	100 ug/ml in Methanol	S-10181M1-1ML	1ML	**95-94-3**
1,2,4,5-Tetrachlorobenzene Solution	100 ug/ml in Methanol	S-10181M1-5ML	5ML	**95-94-3**
2.4.5.6-Tetrachlorobenzene-1.3-dimethanol		NG-17696-1G	1G	**39568-89-3**
2.2'.3.3'-Tetrachlorobiphenyl		BZ-40-50MG	50MG	**38444-93-8**
2,2',3,4'-Tetrachlorobiphenyl		BZ-42-5MG	5MG	**36559-22-5**
2,2',4,4'-Tetrachlorobiphenyl		BZ-47-50MG	50MG	**2437-79-8**
2,2',4,5-Tetrachlorobiphenyl		BZ-48-5MG	5MG	**70362-47-9**
2.2'.4.5'-Tetrachlorobiphenyl		BZ-49-50MG	50MG	**41464-40-8**
2,2',4,6-Tetrachlorobiphenyl		BZ-50-10MG	10MG	**62796-65-0**
2,2',5,5'-Tetrachlorobiphenyl		BZ-52-10MG	10MG	**35693-99-3**
2,2',5,6'-Tetrachlorobiphenyl		BZ-53-25MG	25MG	**41464-41-9**
2,2',6,6'-Tetrachlorobiphenyl		BZ-54-50MG	50MG	**15968-05-5**
2,3,3',4-Tetrachlorobiphenyl		BZ-55-5MG	5MG	**74338-24-2**
2,3,3',5'-Tetrachlorobiphenyl		BZ-58-5MG	5MG	**41464-49-7**
2,3,4,4'-Tetrachlorobiphenyl		BZ-60-5MG	5MG	**33025-41-1**
2.3.4.5-Tetrachlorobiphenyl		BZ-61-50MG	50MG	**33284-53-6**
2,3,4,6-Tetrachlorobiphenyl		BZ-62-5MG	5MG	**54230-22-7**
2.3.5.6-Tetrachlorobiphenyl		BZ-65-25MG	25MG	**33284-54-7**
2.3'.4.4'-Tetrachlorobiphenyl		BZ-66-20MG	20MG	**32598-10-0**
2,3',4,6-Tetrachlorobiphenyl		BZ-69-10MG	10MG	**60233-24-1**
2,3',4',5-Tetrachlorobiphenyl		BZ-70-10MG	10MG	**32598-11-1**
2.3'.5.5'-Tetrachlorobiphenyl		BZ-72-25MG	25MG	**41464-42-0**
2,4,4',5-Tetrachlorobiphenyl		BZ-74-5MG	5MG	**32690-93-0**
2,4,4',6-Tetrachlorobiphenyl		BZ-75-10MG	10MG	**32598-12-2**
3,3',4,4'-Tetrachlorobiphenyl		BZ-77-25MG	25MG	**32598-13-3**
3,3',4,5-Tetrachlorobiphenyl		BZ-78-5MG	5MG	**70362-49-1**
3,3',4,5'-Tetrachlorobiphenyl		BZ-79-5MG	5MG	**41464-48-6**
3,3',5,5'-Tetrachlorobiphenyl		BZ-80-5MG	5MG	**33284-52-5**
3,4,4',5-Tetrachlorobiphenyl		BZ-81-5MG	5MG	**70362-50-4**
2.2'.3.3'-Tetrachlorobiphenyl Solution	100 ug/ml in Hexane	BZ-40J1-2ML	2ML	**38444-93-8**
2,2',3,4'-Tetrachlorobiphenyl Solution	100 ug/ml in Isooctane	BZ-42K1-2ML	2ML	**36559-22-5**
2,2',3,5'-Tetrachlorobiphenyl Solution	100 ug/ml in Hexane	BZ-44J1-2ML	2ML	**41464-39-5**
2.2'.4.4'-Tetrachlorobiphenyl Solution	100 ug/ml in Hexane	BZ-47J1-2ML	2ML	**2437-79-8**
2,2',4,5-Tetrachlorobiphenyl Solution	100 ug/ml in Isooctane	BZ-48K1-2ML	2ML	**70362-47-9**
2,2',4,5'-Tetrachlorobiphenyl Solution	100 ug/ml in Hexane	BZ-49J1-2ML	2ML	**41464-40-8**
2,2',4,6-Tetrachlorobiphenyl Solution	100 ug/ml in hexane	BZ-50J1-2ML	2ML	**68194-04-7**
2,2',5,5'-Tetrachlorobiphenyl Solution	100 ug/ml in Hexane	BZ-52J1-2ML	2ML	**35693-99-3**
2.2'.5.6'-Tetrachlorobiphenyl Solution	100 ug/ml in Hexane	BZ-53J1-2ML	2ML	**41464-41-9**
2,2',6,6'-Tetrachlorobiphenyl Solution	100 ug/ml in Hexane	BZ-54J1-2ML	2ML	**15968-05-5**
2,3,3',4-Tetrachlorobiphenyl Solution	100 ug/ml in Isooctane	BZ-55K1-2ML	2ML	**74338-24-2**
2,3,3',5'-Tetrachlorobiphenyl Solution	100 ug/ml in Isooctane	BZ-58K1-2ML	2ML	**41464-49-7**
2,3,4,4'-Tetrachlorobiphenyl Solution	100 ug/ml in Hexane	BZ-60J1-2ML	2ML	**33025-41-1**
2.3.4.5-Tetrachlorobiphenyl Solution	100 ug/ml in Hexane	BZ-61J1-2ML	2ML	**33284-53-6**
2.3.5.6-Tetrachlorobiphenyl Solution	100 ug/ml in Hexane	BZ-65J1-2ML	2ML	**33284-54-7**
2.3'.4.4'-Tetrachlorobiphenyl Solution	100 ug/ml in Hexane	BZ-66J1-2ML	2ML	**32598-10-0**
2.3'.4.6-Tetrachlorobiphenyl Solution	100 ug/ml in Hexane	BZ-69J1-2ML	2ML	**60233-24-1**
2,3',4',5-Tetrachlorobiphenyl Solution	100 ug/ml in Hexane	BZ-70J1-2ML	2ML	**32598-11-1**
2.3'.5.5'-Tetrachlorobiphenyl Solution	100 ug/ml in Hexane	BZ-72J1-2ML	2ML	**41464-42-0**

Product Name	Concentration and Solvent	Part Number	Size	CAS Number
2,4,4',5-Tetrachlorobiphenyl Solution	100 ug/ml in Isooctane	BZ-74K1-2ML	2ML	**32690-93-0**
2.4.4'.6-Tetrachlorobiphenyl Solution	100 ug/ml in Hexane	BZ-75J1-2ML	2ML	**32598-12-2**
3,3',4,4'-Tetrachlorobiphenyl Solution	100 ug/ml in Hexane	BZ-77J1-2ML	2ML	**32598-13-3**
3,3',4,5-Tetrachlorobiphenyl Solution	100 ug/ml in Isooctane	BZ-78K1-2ML	2ML	**70362-49-1**
3,3',4,5'-Tetrachlorobiphenyl Solution	100 ug/ml in Isooctane	BZ-79K1-2ML	2ML	**41464-48-6**
3,3',5,5'-Tetrachlorobiphenyl Solution	100 ug/ml in Hexane	BZ-80J1-2ML	2ML	**33284-52-5**
3,4,4',5-Tetrachlorobiphenyl Solution	100 ug/ml in Isooctane	BZ-81K1-2ML	2ML	**70362-50-4**
2,3,4,6-Tetrachlorobiphenyl Solution	100 ug/ml in Hexane	BZ-62J1-2ML	2ML	**54230-22-7**
1,2,3,4-Tetrachlorodibenzo-p-dioxin		N-17755-25MG	25MG	
2,3,7,8-Tetrachlorodibenzo-p-dioxin Solution	10ug/mL in Toluene	S-10607U10-1ML	1ML	**1746-01-6**
1,2,3,4-Tetrachlorodibenzo-p-dioxin Solution	50 ug/ml in Toluene	S-17755U0-1ML	1ML	
1,1,1,2-Tetrachloroethane		N-10132-1G	1G	**630-20-6**
1,1,2,2-Tetrachloroethane		N-10138-1G	1G	**79-34-5**
1.1.2.2-Tetrachloroethane (d2)		N-FD15-10-10G	10G	
1.1.2.2-Tetrachloroethane (d2)		N-FD15-5-5G	5G	
1,1,1,2-Tetrachloroethane Solution	100 ug/ml in Methanol	S-10132M1-1ML	1ML	**630-20-6**
1,1,1,2-Tetrachloroethane Solution	100 ug/ml in Methanol	S-10132M1-5ML	5ML	**630-20-6**
1,1,2,2-Tetrachloroethane Solution	100 ug/ml In Hexane	S-10138J1-1ML	1ML	**79-34-5**
1,1,2,2-Tetrachloroethane Solution	100 ug/ml In Hexane	S-10138J1-5ML	5ML	**79-34-5**
Tetrachloroethene		N-13532-1G	1G	**127-18-4**
Tetrachloroethene (1,2-13C2)		N-FC85-A-0.1G	0.1G	
Tetrachloroethene Solution	100 ug/ml in Methanol	S-13532M1-1ML	1ML	**127-18-4**
Tetrachloroethene Solution	100 ug/ml in Methanol	S-13532M1-5ML	5ML	**127-18-4**
Tetrachlorohydroquinone		MET-12159A-1G	1G	**87-87-6**
2,4,5,6-Tetrachloro-m-xylene		N-10542-100MG	100MG	**877-09-8**
2,4,5,6-Tetrachloro-m-xylene Solution	500 ug/ml in Acetone	S-10542B3-1ML	1ML	**877-09-8**
2,4,5,6-Tetrachloro-m-xylene Solution	500 ug/ml in Acetone	S-10542B3-5ML	5ML	**877-09-8**
2,4,5,6-Tetrachloro-m-xylene Solution	200 ug/ml in Methanol	S-10542M2-1ML	1ML	**877-09-8**
2,4,5,6-Tetrachloro-m-xylene Solution	200 ug/ml in Methanol	S-10542M2-5ML	5ML	**877-09-8**
2,3,4,5-Tetrachloronitrobenzene		N-12939-100MG	100MG	**879-39-0**
Tetrachloro-o-benzoquinone		NG-15597-100MG	100MG	**2435-53-2**
2.2'.6.6'-Tetrachloro-p.p'-biphenol		NG-17701-1G	1G	
2,3,4,5-Tetrachlorophenol		N-10527-10MG	10MG	**4901-51-3**
2,3,4,6-Tetrachlorophenol		N-10599-50MG	50MG	**58-90-2**
2,3,5,6-Tetrachlorophenol		N-10604-50MG	50MG	**935-95-5**
2,3,4,5-Tetrachlorophenol Solution	100 ug/ml in Methylene chloride	S-10527X1-1ML	1ML	**4901-51-3**
2,3,4,5-Tetrachlorophenol Solution	100 ug/ml in Methylene chloride	S-10527X1-5ML	5ML	**4901-51-3**
2,3,4,6-Tetrachlorophenol Solution	100 ug/ml in Methanol	S-10599M1-1ML	1ML	**58-90-2**
2,3,4,6-Tetrachlorophenol Solution	100 ug/ml in Methanol	S-10599M1-5ML	5ML	**58-90-2**
2,3,5,6-Tetrachlorophenol Solution	100 ug/ml in Isopropanol	S-10604L1-1ML	1ML	**935-95-5**
2,3,5,6-Tetrachlorophenol Solution	100 ug/ml in Isopropanol	S-10604L1-5ML	5ML	**935-95-5**
Tetrachlorophthalic anhydride		N-13533-1G	1G	**117-08-8**
3.4.5.6-Tetrachlorophthalimide		NG-17705-1G	1G	**1571-13-7**
Tetrachlorophthalonitrile		N-13534-100MG	100MG	**1953-99-7**
2.3.5.6-Tetrachloro-p-xylene-a.a'-diol		NG-17700-1G	1G	**7154-26-9**
Tetrachloroterephthalic acid		N-13535-100MG	100MG	**2136-79-0**
Tetrachloroterephthalic acid Solution	100 ug/ml in Acetone	S-13535B1-1ML	1ML	**2136-79-0**
Tetrachloroterephthalic acid Solution	100 ug/ml in Acetone	S-13535B1-5ML	5ML	**2136-79-0**
Tetrachloroterephthalonitrile		N-13536-100MG	100MG	**1897-41-2**
a,a,2,6-Tetrachlorotoluene		NG-18060-1G	1G	**81-19-6**
Tetrachlorvinphos		N-13537-250MG	250MG	**22248-79-9**
Tetrachlorvinphos Solution	100 ug/ml in Acetonitrile	S-13537A1-1ML	1ML	**22248-79-9**
Tetrachlorvinphos Solution	100 ug/ml in Methylene chloride	S-13537X1-1ML	1ML	**22248-79-9**
Tetrachlorvinphos Solution	100 ug/ml in Methylene chloride	S-13537X1-5ML	5ML	**22248-79-9**
Tetrachrome stain		NG-BS109-1G	1G	**81142-52-1**
Tetraconazole		N-13538-100MG	100MG	**112281-77-3**
Tetraconazole Solution	100 ug/ml in Acetonitrile	S-13538A1-1ML	1ML	**112281-77-3**
Tetraconazole Solution	100 ug/ml in Toluene	S-13538U1-1ML	1ML	**112281-77-3**
n-Tetracontane		N-12602-100MG	100MG	**4181-95-7**
n-Tetracosane		N-12603-1G	1G	**646-31-1**
n-Tetracosane (d50)		N-FD2198-B-0.5G	0.5G	**16416-32-3**
n-Tetracosane Solution	2000 ug/ml in Carbon disulfide	S-12603D5-1ML	1ML	**646-31-1**
n-Tetracosane Solution	100 ug/ml in Methylene chloride	S-12603X1-1ML	1ML	**646-31-1**
n-Tetracosane Solution	100 ug/ml in Methylene chloride	S-12603X1-5ML	5ML	**646-31-1**
n-Tetracosanoic acid (C24)		N-12604-100MG	100MG	**557-59-5**
Tetracresyl titanate		NG-17707-1G	1G	
Tetracyanoethylene		NG-17703-1G	1G	**670-54-2**
Tetracycline hydrochloride		NG-17711-1G	1G	**64-75-5**
n-Tetradecane		N-12605-1G	1G	**629-59-4**
n-Tetradecane (d30)		N-FD2197-1-1G	1G	
n-Tetradecane (d30)		N-FD2197-5-5G	5G	
n-Tetradecane Solution	100 ug/ml in Methylene chloride	S-12605X1-1ML	1ML	**629-59-4**
n-Tetradecane Solution	100 ug/ml in Methylene chloride	S-12605X1-5ML	5ML	**629-59-4**
1-Tetradecanol		N-10095-1G	1G	**112-72-1**
n-Tetradecyl mercaptan		NG-17716-1G	1G	**2079-95-0**
n-Tetradecylamine		N-12606-1G	1G	**2016-42-4**
n-Tetradecylbenzene		N-12607-500MG	500MG	**1459-10-5**
n-Tetradecylbenzene Solution	1000 ug/ml in Carbon disulfide	S-12607D4-1ML	1ML	**1459-10-5**
n-Tetradecylbenzene Solution	1000 ug/ml in Carbon disulfide	S-12607D4-5ML	5ML	**1459-10-5**
Tetradifon		N-13539-250MG	250MG	**116-29-0**
Tetradifon Solution	100 ug/ml in Acetonitrile	S-13539A1-1ML	1ML	**116-29-0**
Tetradifon Solution	500 ug/ml in Acetone	S-13539B3-1ML	1ML	**116-29-0**
Tetradifon Solution	500 ug/ml in Acetone	S-13539B3-5ML	5ML	**116-29-0**
Tetraethanol ethylenediamine		NG-CDF7-1G	1G	**140-07-8**
1.1.3.3-Tetraethyl urea		NG-17750-1G	1G	**1187-03-7**
Tetraethylammonium bromide		NG-17708-1G	1G	**71-91-0**
Tetraethylammonium chloride		NG-17744-1G	1G	**56-34-8**
Tetraethylammonium hydroxide		NG-17731-1G	1G	**77-98-5**
Tetraethylammonium-p-toluenesulfonate		NG-17746-1G	1G	**733-44-8**
Tetraethyldithiopyrophosphate		N-13540-50MG	50MG	**3689-24-5**
Tetraethyldithiopyrophosphate Solution	100 ug/ml in Hexane	S-13540J1-1ML	1ML	**3689-24-5**
Tetraethyldithiopyrophosphate Solution	100 ug/ml in Hexane	S-13540J1-5ML	5ML	**3689-24-5**
Tetraethyldithiopyrophosphate Solution	100 ug/ml in Acetonitrile	S-13540A1-1ML	1ML	**3689-24-5**
Tetraethylene glycol		N-13541-1G	1G	**112-60-7**
Tetraethylene glycol di(2-ethylhexanoate)		NG-13542-1G	1G	**18268-70-7**
Tetraethylene pentamine		NG-17753-1G	1G	**112-57-2**
Tetraethylpyrophosphate		N-13543-500MG	500MG	**107-49-3**
Tetraethylthiuram disulfide		NG-18061-1G	1G	**97-77-8**
2.3.5.6-Tetrafluoroterephthalic acid		NG-17752-100MG	100MG	**652-36-8**
5.6.7.8-Tetrahydro-1-naphthol		NG-18063-10MG	10MG	**529-35-1**
1,2,3,4-Tetrahydro-1-naphthylamine hydrochloride		NG-18065-100MG	100MG	**49800-23-9**

Product Name	Concentration and Solvent	Part Number	Size	CAS Number
Tetrahydro-2-methylfuran		N-13544-1G	1G	**96-47-9**
5.6.7.8-Tetrahydro-2-naphthol		NG-18064-100MG	100MG	**1125-78-6**
3,4,5,6-Tetrahydro-2-pyrimidinethiol		N-10790-1G	1G	**2055-46-1**
3,4,5,6-Tetrahydro-2-pyrimidinethiol Solution	100 ug/ml in Ethyl acetate containing 0.1% of DTT	S-10790H1-1ML	1ML	**2055-46-1**
3,4,5,6-Tetrahydro-2-pyrimidinethiol Solution	100 ug/ml in Ethyl acetate containing 0.1% of DTT	S-10790H1-5ML	5ML	**2055-46-1**
1.2.3.4-Tetrahydrocarbazole		NG-17756-1G	1G	**942-01-8**
Tetrahydrofuran		N-13545-1G	1G	**109-99-9**
Tetrahydrofuran Solution	100ug/mL in Methanol	S-13545M1-1ML	1ML	**109-99-9**
Tetrahydrofuran Solution	100ug/mL in Methanol	S-13545M1-5ML	5ML	**109-99-9**
Tetrahydrofuran-d8		N-13546-100MG	100MG	**1693-74-9**
Tetrahydrofurfuryl acetate		N-13547-500MG	500MG	**637-64-9**
Tetrahydrofurfuryl alcohol		N-13548-1G	1G	**97-99-4**
Tetrahydrofurfuryl benzoate		NG-17757-1G	1G	
Tetrahydrofurfuryl bromide		NG-17759-100MG	100MG	**1192-30-9**
Tetrahydrofurfuryl maleate		NG-17760-1G	1G	
Tetrahydrofurfuryl oleate		NG-13549-1G	1G	
Tetrahydrofurfurylamine		NG-17758-1G	1G	**4795-29-3**
1.2.3.4-Tetrahydroisoquinoline		NG-18062-100MG	100MG	**91-21-4**
1,2,3,4-Tetrahydronaphthalene		N-10110-1G	1G	**119-64-2**
1,2,3,4-Tetrahydronaphthalene Solution	100 ug/ml in Toluene	S-10110U1-1ML	1ML	**119-64-2**
1,2,3,4-Tetrahydronaphthalene Solution	100 ug/ml in Toluene	S-10110U1-5ML	5ML	**119-64-2**
3,4,5,6-Tetrahydrophthalic anhydride		NG-18066-100MG	100MG	**2426-02-0**
cis-1,2,3,6-Tetrahydrophthalimide		MET-11399A-1G	1G	**1469-48-3**
cis-1,2,3,6-Tetrahydrophthalimide (ring-d6)		N-FD7008-A-0.1G	0.1G	**27813-21-4**
Tetrahydropyran		NG-17704-1G	1G	**142-68-7**
1.2.3.6-Tetrahydropyridine		NG-18067-100MG	100MG	**694-05-3**
1.2.3.4-Tetrahydroquinoline		NG-18068-1G	1G	**635-46-1**
Tetrahydrothiophene		N-13550-1G	1G	**110-01-0**
Tetrahydrothiophene-1,1-dioxide		NG-17776-1G	1G	**126-33-0**
2,2',4,4'-Tetrahydroxybenzophenone		N-10575-500MG	500MG	**131-55-5**
Tetrahydroxyquinone hydrate(Technical)		N-13551-500MG	500MG	**123334-16-7**
Tetrakis(triphenylphosphine)palladium(o)		NG-17780-500MG	500MG	**14221-01-3**
Tetramethrin		N-13552-100MG	100MG	**7696-12-0**
Tetramethrin Solution	1000 ug/ml in Acetonitrile	S-13552A4-1ML	1ML	**7696-12-0**
Tetramethrin Solution	1000 ug/ml in Acetonitrile	S-13552A4-5ML	5ML	**7696-12-0**
Tetramethrin Solution	100ug/mL in Toluene	S-13552U1-1ML	1ML	**7696-12-0**
Tetramethyl adipoxide		NG-17774-1G	1G	
Tetramethyl decynediol		NG-S363-1G	1G	**126-86-3**
2.2.6.6-Tetramethyl piperidine		NG-17771-1G	1G	**768-66-1**
Tetramethyl pyromellitate		NG-15442-500MG	500MG	
1.1.3.3-Tetramethyl urea		NG-17775-1G	1G	**632-22-4**
Tetramethyl-1.3-cyclobutanedione		NG-17768-1G	1G	**933-52-8**
2.2.4.4-Tetramethyl-1-3-cyclo-butanediol		NG-17773-1G	1G	**3010-96-6**
2,2,5,5-Tetramethyl-3-pyrrolin-1-oxyl-3-carboxylic acid		NG-15510-100MG	100MG	**2154-67-8**
2.2.5.5-Tetramethyl-3-pyrroline-3-carboxamide		NG-17772-100MG	100MG	**19805-75-5**
2.2.6.6-Tetramethyl-4-piperidone hydrochloride		NG-18070-100MG	100MG	**33973-59-0**
Tetramethylallene		NG-17763-100MG	100MG	**1000-87-9**
Tetramethylammonium chloride(Technical)		N-13553-1G	1G	**75-57-0**
Tetramethylammonium hexafluoro phosphate		NG-17778-1G	1G	**558-32-7**
Tetramethylammonium hydroxide 25 wt% in Methanol		NG-17764-1G	1G	**75-59-2**
Tetramethylammonium iodide		NG-17766-1G	1G	**75-58-1**
Tetramethylammonium tetrafluoroborate		NG-17767-1G	1G	**661-36-9**
3,3',5,5'-Tetramethylbenzidine		N-10764-100MG	100MG	**54827-17-7**
3,3',5,5'-Tetramethylbenzidine Solution	50 ug/ml in Acetonitrile	S-10764A0-1ML	1ML	**54827-17-7**
3,3',5,5'-Tetramethylbenzidine Solution	50 ug/ml in Acetonitrile	S-10764A0-5ML	5ML	**54827-17-7**
3.3.5.5-Tetramethylcyclohexanone		NG-18069-100MG	100MG	**14376-79-5**
Tetramethylethylene diamine		NG-17770-1G	1G	**110-18-9**
2.2.5.5-Tetramethylora cyclopentane		NG-17769-100MG	100MG	
Tetramethylterephthalic acid		N-13554-500MG	500MG	**14458-05-0**
Tetramethylthiuram disulfide		N-13555-1G	1G	**137-26-8**
Tetramethylthiuram disulfide Solution	100 ug/ml in Methanol	S-13555M1-1ML	1ML	**137-26-8**
Tetramethylthiuram disulfide Solution	100 ug/ml in Toluene	S-13555U1-1ML	1ML	**137-26-8**
Tetramethylthiuram monosulfide		NG-17782-1G	1G	**97-74-5**
Tetranitromethane(Technical)		N-13556-100MG	100MG	**509-14-8**
Tetra-o-cresol orthosilicate		NG-17706-1G	1G	
Tetraphenyl cyclopentadienone		NG-17781-1G	1G	**479-33-4**
Tetraphenyl diboroxide ethanolamine complex		NG-17789-100MG	100MG	
Tetraphenyl lead		NG-17751-500MG	500MG	**595-89-1**
Tetraphenylethylene diphosphite		NG-17783-1G	1G	
1,3,6,8-Tetraphenylpyrene		N-10210-100MG	100MG	**13638-82-9**
1,3,6,8-Tetraphenylpyrene Solution	100 ug/ml in Toluene	S-10210U1-1ML	1ML	**13638-82-9**
1,3,6,8-Tetraphenylpyrene Solution	100 ug/ml in Toluene	S-10210U1-5ML	5ML	**13638-82-9**
Tetraphenyltin		N-13557-1G	1G	**595-90-4**
Tetrapropenyl succinic anhydride		NG-17786-1G	1G	**26544-38-7**
Tetrapropylammonium hydroxide 1.0M in Water		NG-17779-1G	1G	**4499-86-9**
Tetrapropylammonium iodide		NG-15392-500MG	500MG	**631-40-3**
n-Tetratetracontane		N-12608-50MG	50MG	**7098-22-8**
n-Tetratriacontane		N-12609-25MG	25MG	**14167-59-0**
Tetryl Solution	1000 ug/ml in Acetonitrile	S-13558A4-1ML	1ML	**479-45-8**
Tetryl Solution	1000 ug/ml in Acetonitrile	S-13558A4-5ML	5ML	**479-45-8**
Texas TNRCC Method 1005 - Window Defining Hydrocarbon Mixture #1	200 ug/ml in n-Pentane	M-USTWDTX1Q2-1ML	1ML	
Texas TNRCC Method 1005 - Window Defining Hydrocarbon Mixture #2	200 ug/ml in n-Pentane	M-USTWDTX2Q2-1ML	1ML	
Thallium (I) acetate		NG-17792-1G	1G	**563-68-8**
Thallium (I) ethoxide		NG-17788-1G	1G	**20398-06-5**
Thallium (I) nitrate		NG-I6164-1G	1G	**10102-45-1**
Thallium (III) oxide		NG-I6155-1G	1G	**1314-32-5**
Thallium (III) trifluoroacetate		NG-17787-100MG	100MG	**23586-53-0**
Thallium sulfate(Technical)		N-13559-1G	1G	**7446-18-6**
Thiabendazole		N-13560-250MG	250MG	**148-79-8**
Thiabendazole (TM) Solution	1000 ug/ml in Methanol	S-13560M4-1ML	1ML	**148-79-8**
Thiabendazole (TM) Solution	1000 ug/ml in Methanol	S-13560M4-5ML	5ML	**148-79-8**
Thiacloprid		N-13561-100MG	100MG	**111988-49-9**
Thiacloprid Solution	100ug/mL in Acetonitrile	S-13561A1-1ML	1ML	**111988-49-9**
Thiacloprid Solution	100 ug/ml in Toluene	S-13561U1-1ML	1ML	**111988-49-9**
Thiacloprid-amide		MET-13561-100MG	100MG	**676228-91-4**
Thiamethoxam		N-13562-100MG	100MG	**153719-23-4**
Thiamethoxam Solution	100 ug/ml in Methanol	S-13562M1-1ML	1ML	**153719-23-4**
4-Thianaphthenacetic acid		NG-18071-10MG	10MG	
3,7-Thiaxanthenediamine-5,5-dioxide		NG-15419-100MG	100MG	**10215-25-5**

Product Name	Concentration and Solvent	Part Number	Size	CAS Number
Thiazolidine		NG-17785-100MG	100MG	**504-78-9**
2.4-Thiazolidinedione		NG-18073-100MG	100MG	**2295-31-0**
2-Thiazolidinethione		NG-17784-1G	1G	**96-53-7**
Thiazopyr		N-13563-500MG	500MG	**117718-60-2**
Thiazopyr Solution	100 ug/ml in Acetonitrile	S-13563A1-1ML	1ML	**117718-60-2**
Thiazopyr Solution	100 ug/ml in Toluene	S-13563U1-1ML	1ML	**117718-60-2**
Thidiazuron		N-13564-250MG	250MG	**51707-55-2**
Thidiazuron Solution	100 ug/ml in Acetonitrile	S-13564A1-1ML	1ML	**51707-55-2**
Thidiazuron Solution	100 ug/ml in Toluene	S-13564U1-1ML	1ML	**51707-55-2**
Thiencarbazone-methyl		N-13565-50MG	50MG	**317815-83-1**
3-(2-Thienyl)-L-serine monohydrate		NG-15415-100MG	100MG	
Thifensulfuron-methyl		N-13056-100MG	100MG	**79277-27-3**
Thifensulfuron-methyl Solution	100 ug/ml in Acetonitrile	S-13056A1-1ML	1ML	**79277-27-3**
Thifluzamide		N-12884-100MG	100MG	**130000-40-7**
Thifluzamide Solution	100 ug/ml in Methanol	S-12884M1-1ML	1ML	**130000-40-7**
Thio-2-furanpyruvic acid		NG-17801-1G	1G	
Thioacetamide		N-13566-500MG	500MG	**62-55-5**
Thioacetic acid		NG-17791-1G	1G	**507-09-5**
Thioacetic acid potassium salt		NG-15424-1G	1G	
Thiobenzamide		NG-17795-1G	1G	**2227-79-4**
4,4'-Thiobis(2,6-di-tert-butylphenol)		NG-10886-1G	1G	
1,1'-Thiobis(2-naphthol)		NG-15382-1G	1G	
4,4'-Thiobis(2-tert-butyl-o-methylphenol)		NG-10885-1G	1G	**96-66-2**
(2,2'-Thiobis(4-(1,1,3,3-tetramethylbutyl)phenol)ato(2,1))-(butylamine)nickel		NG-10003-1G	1G	
4.4-Thiobis(6-tert-butyl-m-cresol)		NG-18074-100MG	100MG	**96-69-5**
Thiobis(di-sec-amylphenol)		NG-13567-1G	1G	
2,2'-Thiobis[4-(1,1,3,3-tetramethylbutyl)phenol]nickel derivative		NG-10573-1G	1G	
a-Thiocaprolactam		NG-18075-100MG	100MG	**7203-96-5**
Thiocarbamate Pesticides Mixture - 507	1000 ug/ml in t-Butylmethyl ether	M-TCP507T4-1ML	1ML	
Thiocarbohydrazide		NG-18076-100MG	100MG	**2231-57-4**
1.1'-Thiocarbonyldiimidazole		NG-17790-100MG	100MG	**6160-65-2**
Thiochroman-4-one		NG-17797-1G	1G	**3528-17-4**
p-Thiocresol		NG-18077-1G	1G	**106-45-6**
o-Thiocresol		NG-18078-100MG	100MG	**137-06-4**
4,4'-Thiodianiline		N-10870-500MG	500MG	**139-65-1**
Thiodicarb		N-13568-250MG	250MG	**59669-26-0**
Thiodicarb Solution	100 ug/ml in Acetonitrile	S-13568A1-1ML	1ML	**59669-26-0**
2.2'-Thiodiethanol		NG-17794-1G	1G	**111-48-8**
Thiodiglycolic acid		NG-17798-1G	1G	**123-93-3**
4.4'-Thiodiphenol		NG-17796-1G	1G	**2664-63-3**
3.3'-Thiodipropionic acid		NG-17799-1G	1G	**111-17-1**
3.3'-Thiodipropionitrile		NG-17800-1G	1G	**111-97-7**
Thioglycolic acid(Technical)		N-13569-1G	1G	**68-11-1**
2-Thiohydantion		NG-15380-500MG	500MG	**503-87-7**
Thiometon		N-13570-50MG	50MG	**640-15-3**
Thiometon Solution	100 ug/ml in Acetonitrile	S-13570A1-1ML	1ML	**640-15-3**
Thiometon Solution	100 ug/ml in Toluene	S-13570U1-1ML	1ML	**640-15-3**
Thionalide		NG-15046-100MG	100MG	**93-42-5**
Thionazin-O-analog		MET-13760A-50MG	50MG	**7359-55-9**
Thionin		NG-BS81-1G	1G	**581-64-6**
Thionyl chloride		NG-I6165-1G	1G	**2125597**
Thiophanate		N-13571-100MG	100MG	**23564-06-9**
Thiophanate Solution	100 ug/ml in Toluene	S-13571U1-1ML	1ML	**23564-06-9**
Thiophanate-methyl		N-13572-250MG	250MG	**23564-05-8**
Thiophanate-methyl Solution	100 ug/ml in Acetonitrile	S-13572A1-1ML	1ML	**23564-05-8**
Thiophene		N-13573-1G	1G	**110-02-1**
Thiophene Solution	100 ug/ml in Benzene	S-13573C1-1ML	1ML	**110-02-1**
Thiophene Solution	100 ug/ml in Benzene	S-13573C1-5ML	5ML	**110-02-1**
b-(2-Thiophene)acrylic acid		NG-18079-10MG	10MG	**15690-25-2**
2-Thiopheneacetonitrile		NG-17807-1G	1G	**20893-30-5**
2-Thiophenecarboxaldehyde		NG-17816-1G	1G	**98-03-3**
3-Thiophenecarboxylic acid		NG-18080-10MG	10MG	**88-13-1**
2-Thiophenecarboxylic acid		NG-17809-1G	1G	**527-72-0**
2-Thiophenecarboxylic acid hydrazide		NG-18081-100MG	100MG	**2361-27-5**
2.5-Thiophenedicarboxylic acid		NG-17810-100MG	100MG	**4282-31-9**
2-Thiophenemethylamine		NG-18082-100MG	100MG	**27757-85-3**
Thiosemicarbazide		N-13574-1G	1G	**79-19-6**
Thiosinamine		NG-17819-1G	1G	**109-57-9**
2-Thiouracil		NG-17811-1G	1G	**141-90-2**
Thiourea		N-13575-1G	1G	**62-56-6**
2-Thioxanthine		NG-15411-100MG	100MG	**2487-40-3**
Thorin 1		NG-17813-100MG	100MG	**3688-92-4**
Thymidine		NG-15388-100MG	100MG	**50-89-5**
Thymine		NG-15358-200MG	200MG	**65-71-4**
Thymol		NG-17822-1G	1G	**89-83-8**
Thymolphthalein		NG-17825-1G	1G	**125-20-2**
Thymolsulfonaphthalein		NG-17818-100MG	100MG	**76-61-9**
Thyodene		NG-17824-1G	1G	**9005-84-9**
Tiglaldehyde		NG-17821-1G	1G	**497-03-0**
Tiglic acid		NG-17827-1G	1G	**80-59-1**
Tin (II) acetate		NG-I5940-1G	1G	**638-39-1**
Tin (II) arsenate		NG-I5950-1G	1G	**15476-59-2**
Tin (II) bromide		NG-I5960-1G	1G	**10031-24-0**
Tin (II) chloride (dihydrate)		NG-I156-1G	1G	**10025-69-1**
Tin (II) oxalate		NG-I6010-1G	1G	**814-94-8**
Tin (II) sulfate		NG-I6200-1G	1G	**7488-55-3**
Tin (IV) chloride pentahydrate		NG-I155-1G	1G	**10026-06-9**
Tin (IV) oxide		NG-I6020-1G	1G	**18282-10-5**
Tin metal		NG-I6190-1G	1G	**7440-31-5**
Tin oleate		NG-S113-1G	1G	**43136-18-1**
Titanium (IV) oxide		NG-I6300-1G	1G	**13463-67-7**
Titanium sulfate		NG-I161-1G	1G	**13825-74-6**
Titanium tetrachloride		NG-I6535-1G	1G	**7550-45-0**
Titanium(IV)-n-butoxide		NG-18083-1G	1G	**5593-70-4**
Titanyl neodecanoate		NG-17823-1G	1G	
Tolbutamide		NG-17828-100MG	100MG	**64-77-7**
Tolclofos-Methyl		N-13578-500MG	500MG	**57018-04-9**
Tolclofos-Methyl Solution	100 ug/ml in Acetonitrile	S-13578A1-1ML	1ML	**57018-04-9**
Tolclofos-Methyl Solution	100 ug/ml in Toluene	S-13578U1-1ML	1ML	**57018-04-9**
Tolfenpyrad		N-13579-100MG	100MG	**129558-76-5**
o-Tolidine		N-12694-1G	1G	**119-93-7**

Product Name	Concentration and Solvent	Part Number	Size	CAS Number
o-Tolidine dihydrochloride		NG-17826-1G	1G	**612-82-8**
o-Tolidine Solution	100 ug/ml in Methanol	S-12694M1-1ML	1ML	**119-93-7**
o-Tolidine Solution	100 ug/ml in Methanol	S-12694M1-5ML	5ML	**119-93-7**
m-Tolualdehyde		N-12341-1G	1G	**620-23-5**
o-Tolualdehyde		N-12695-1G	1G	**529-20-4**
p-Tolualdehyde		N-12799-500MG	500MG	**104-87-0**
m-Tolualdehyde (DNPH Derivative)		N-12342-100MG	100MG	**2880-05-9**
o-Tolualdehyde (DNPH Derivative)		N-12696-100MG	100MG	**1773-44-0**
p-Tolualdehyde (DNPH Derivative)		N-12800-100MG	100MG	**2571-00-8**
m-Tolualdehyde (DNPH Derivative) Solution	100 ug/ml in Acetonitrile	S-12342A1-1ML	1ML	**2880-05-9**
m-Tolualdehyde (DNPH Derivative) Solution	100 ug/ml in Acetonitrile	S-12342A1-5ML	5ML	**2880-05-9**
o-Tolualdehyde (DNPH Derivative) Solution	100 ug/ml in Acetonitrile	S-12696A1-1ML	1ML	**1773-44-0**
o-Tolualdehyde (DNPH Derivative) Solution	100 ug/ml in Acetonitrile	S-12696A1-5ML	5ML	**1773-44-0**
p-Tolualdehyde (DNPH Derivative) Solution	100 ug/ml in Acetonitrile	S-12800A1-1ML	1ML	**2571-00-8**
p-Tolualdehyde (DNPH Derivative) Solution	100 ug/ml in Acetonitrile	S-12800A1-5ML	5ML	**2571-00-8**
m-Tolualdehyde Solution	1000 ug/ml in Acetonitrile	S-12341A4-1ML	1ML	**620-23-5**
m-Tolualdehyde Solution	1000 ug/ml in Acetonitrile	S-12341A4-5ML	5ML	**620-23-5**
o-Tolualdehyde Solution	1000 ug/ml in Acetonitrile	S-12695A4-1ML	1ML	**529-20-4**
o-Tolualdehyde Solution	1000 ug/ml in Acetonitrile	S-12695A4-5ML	5ML	**529-20-4**
p-Tolualdehyde Solution	1000 ug/ml in Acetonitrile	S-12799A4-1ML	1ML	**104-87-0**
p-Tolualdehyde Solution	1000 ug/ml in Acetonitrile	S-12799A4-5ML	5ML	**104-87-0**
p-Toluamide		NG-18084-100MG	100MG	**619-55-6**
Toluene		N-13580-1G	1G	**108-88-3**
Toluene (methyl-13C)		N-FC86-1-1G	1G	
Toluene (methyl-13C)		N-FC86-B-0.5G	0.5G	
Toluene (methyl-d3)		N-FD86-1-1G	1G	
Toluene (methyl-d3)		N-FD86-5-5G	5G	
Toluene (ring-d5)		N-FD86A-1-1G	1G	
Toluene (ring-d5)		N-FD86A-5-5G	5G	
Toluene Solution	100 ug/ml in Methanol	S-13580M1-1ML	1ML	**108-88-3**
Toluene Solution	100 ug/ml in Methanol	S-13580M1-5ML	5ML	**108-88-3**
p-Toluene sulfinic acid sodium salt		NG-17834-1G	1G	**824-79-3**
p-Toluene sulfonic acid silver salt		NG-17833-100MG	100MG	**16836-95-6**
p-Toluene sulfonic acid sodium salt		NG-17830-1G	1G	**657-84-1**
Toluene-3.4-dithiol zinc salt		NG-17829-100MG	100MG	**29726-21-4**
Toluene-d8		N-13581-100MG	100MG	**2037-26-5**
Toluene-d8 Solution	2000 ug/ml in Methanol	S-13581M5-1ML	1ML	**2037-26-5**
Toluene-d8 Solution	2000 ug/ml in Methanol	S-13581M5-5ML	5ML	**2037-26-5**
Toluene-d8 Solution	2000 ug/ml in Methylene chloride	S-13581X5-1ML	1ML	**2037-26-5**
Toluene-d8 Solution	2000 ug/ml in Methylene chloride	S-13581X5-5ML	5ML	**2037-26-5**
o-Toluenesulfonamide		NG-17802-1G	1G	**88-19-7**
Toluenesulfonamide (o&p)		NG-13582-1G	1G	
p-(p-Toluenesulfonamide)-diphenylamine		NG-12744-1G	1G	
p-Toluenesulfonhydrazide		NG-17836-1G	1G	**1576-35-8**
p-Toluenesulfonic acid		N-12801-1G	1G	**6192-52-5**
p-Toluenesulfonyl chloride		N-12802-1G	1G	**98-59-9**
p-Toluenesulfonylamide		NG-17840-1G	1G	**70-55-3**
m-Toluic acid		NG-17845-1G	1G	**99-04-7**
o-Toluic acid		NG-17846-1G	1G	**118-90-1**
p-Toluic acid		N-12803-1G	1G	**99-94-5**
m-Toluidine		N-12343-1G	1G	**108-44-1**
o-Toluidine		N-12697-1G	1G	**95-53-4**
p-Toluidine		N-12804-1G	1G	**106-49-0**
Toluidine blue O		NG-BS83-1G	1G	**92-31-9**
o-Toluidine hydrochloride		NG-17831-1G	1G	**636-21-5**
m-Toluidine hydrochloride		NG-17851-1G	1G	**638-03-9**
p-Toluidine hydrochloride		NG-17852-1G	1G	**540-23-8**
o-Toluidine Solution	100 ug/ml in Methanol	S-12697M1-1ML	1ML	**95-53-4**
o-Toluidine Solution	100 ug/ml in Methanol	S-12697M1-5ML	5ML	**95-53-4**
6-(p-Toluidino)-2-naphthalenesulfonic acid, potassium salt		NG-15480-25MG	25MG	**32752-10-6**
p-Tolunitrile		NG-17853-1G	1G	**104-85-8**
p-Tolyacetic acid		NG-17854-1G	1G	**622-47-9**
m-Tolyl acetate		N-12344-500MG	500MG	**122-46-3**
o-Tolyl acetate		N-12698-500MG	500MG	**533-18-6**
p-Tolyl acetate		N-12805-1G	1G	**140-39-6**
p-Tolyl benzoate		NG-17855-1G	1G	
o-Tolyl isocyanate		NG-17838-100MG	100MG	**614-68-6**
m-Tolyl isocyanate		NG-17857-1G	1G	**621-29-4**
p-Tolyl sulfone		NG-17859-1G	1G	
p-Tolyl sulfoxide		NG-17858-1G	1G	**1774-35-2**
m-Tolylacetic acid		NG-18085-100MG	100MG	**621-36-3**
o-Tolylacetic acid		NG-18086-100MG	100MG	**644-36-0**
p-Tolyldisulfide		NG-17837-1G	1G	**103-19-5**
Tolylene-2.4-diisocyanate		N-13583-1G	1G	**584-84-9**
Tolylfluanid		N-13584-250MG	250MG	**731-27-1**
Tolylfluanid Solution	100 ug/ml in Acetonitrile	S-13584A1-1ML	1ML	**731-27-1**
Tolylfluanid Solution	100 ug/ml in Toluene	S-13584U1-1ML	1ML	**731-27-1**
2.2'-m-Tolyliminodiethanol		NG-17856-1G	1G	**91-99-6**
p-Tolylmercuric chloride		NG-17842-1G	1G	**539-43-5**
3-(o-Tolyloxy)-1.2-propanediol		NG-17841-1G	1G	**59-47-2**
2-Tolyloxyacetophenone		NG-17839-1G	1G	
o-Tolylthiosemicarbazide		NG-17843-1G	1G	
Topramezone		N-13585-100MG	100MG	**210631-68-8**
Tralkoxydim		N-13587-500MG	500MG	**87820-88-0**
Tralkoxydim Solution	100 ug/ml in Acetonitrile	S-13587A1-1ML	1ML	**87820-88-0**
Tralkoxydim Solution	100 ug/ml in Toluene	S-13587U1-1ML	1ML	**87820-88-0**
Tralomethrin		N-13588-100MG	100MG	**66841-25-6**
Tralomethrin Solution	100 ug/ml in Acetonitrile	S-13588A1-1ML	1ML	**66841-25-6**
Tralomethrin Solution	100 ug/ml in t-Butylmethyl ether	S-13588T1-1ML	1ML	**66841-25-6**
Transfluthrin		N-13626-100MG	100MG	**118712-89-3**
Transformer Oil(Technical)		N-13627-1G	1G	**64742-53-6**
Trehalose		NG-CARB21-1G	1G	**99-20-7**
Tri(chloropropyl) phosphate		N-13829-100MG	100MG	**26248-87-3**
Tri(n-octyldecyl)acetyl citrate		NG-13634-1G	1G	
Tri(n-octyl-n-decyl) trimellitate		NG-13633-1G	1G	**67989-23-5**
2.4.6-Tri-2-pyridyl-s-triazine		NG-17998-100MG	100MG	**3682-35-7**
Triacetin		N-12123-1G	1G	**102-76-1**
1,3,5-Triacetylbenzene		NG-15404-1G	1G	
n-Triacontane		N-12610-100MG	100MG	**638-68-6**

Product Name	Concentration and Solvent	Part Number	Size	CAS Number
n-Triacontane (d62)		N-FD2297-B-0.5G	0.5G	
n-Triacontane Solution	1000ug/mL in Benzene	S-12610C4-1ML	1ML	**638-68-6**
n-Triacontane Solution	1000ug/mL in Benzene	S-12610C4-5ML	5ML	**638-68-6**
Triacontanoic acid		NG-15465-10MG	10MG	**506-50-3**
Triadimefon		N-13636-500MG	500MG	**43121-43-3**
Triadimefon Solution	100 ug/ml in Acetonitrile	S-13636A1-1ML	1ML	**43121-43-3**
Triadimefon Solution	100 ug/ml in t-Butylmethyl ether	S-13636T1-1ML	1ML	**43121-43-3**
Triadimefon Solution	100 ug/ml in t-Butylmethyl ether	S-13636T1-5ML	5ML	**43121-43-3**
Triadimenol		N-11129-250MG	250MG	**55219-65-3**
Triadimenol Solution	100 ug/ml in Acetonitrile	S-11129A1-1ML	1ML	**55219-65-3**
Triadimenol Solution	100 ug/ml in Toluene	S-11129U1-1ML	1ML	**55219-65-3**
Tri-allate		N-13628-1G	1G	**2303-17-5**
Tri-allate Solution	100 ug/ml in Acetonitrile	S-13628A1-1ML	1ML	**2303-17-5**
Tri-allate Solution	100 ug/ml in Isooctane	S-13628K1-1ML	1ML	**2303-17-5**
Triallylamine		N-13637-500MG	500MG	**102-70-5**
4.5.6-Triamino pyrimidine monosulfate		NG-17879-100MG	100MG	**49721-45-1**
Triaminoguanidine nitrate		NG-17878-1G	1G	
2.4.6-Triaminopyrimidine		NG-17872-1G	1G	**1004-38-2**
Triamylamine		NG-17881-1G	1G	**621-77-2**
Triasulfuron		N-13638-100MG	100MG	**82097-50-5**
Triasulfuron Solution	100 ug/ml in Acetonitrile	S-13638A1-1ML	1ML	**82097-50-5**
Triasulfuron Solution	100 ug/ml in Toluene	S-13638U1-1ML	1ML	**82097-50-5**
Triazine Herbicides Mixture - 8141A	200 ug/ml in Acetone	M-TH81411B2-1ML	1ML	
Triazine Pesticides Mixture - 619	500 ug/ml in Acetone	M-TP6191B3-1ML	1ML	
Triazine Pesticides Mixture - 619	500 ug/ml in Acetone	M-TP6191B3-5ML	5ML	
1,2,4-Triazole		MET-13576A-1G	1G	**288-88-0**
1.2.4-Triazole sodium derivative		NG-18088-10MG	10MG	**41253-21-8**
Triazophos		N-13639-100MG	100MG	**24017-47-8**
Triazophos Solution	100 ug/ml in Acetonitrile	S-13639A1-1ML	1ML	**24017-47-8**
Triazophos Solution	100 ug/ml in Toluene	S-13639U1-1ML	1ML	**24017-47-8**
Triazophos Solution	100 ug/ml in Toluene	S-13639U1-5ML	5ML	**24017-47-8**
Tribenuron methyl		N-13640-250MG	250MG	**101200-48-0**
Tribenuron methyl Solution	100 ug/ml in Acetonitrile	S-13640A1-1ML	1ML	**101200-48-0**
Tribenuron methyl Solution	100 ug/ml in Toluene	S-13640U1-1ML	1ML	**101200-48-0**
Tribenzylamine		N-13641-1G	1G	**620-40-6**
Tribromoacetic acid		N-13642-1G	1G	**75-96-7**
Tribromoacetic acid Solution	100 ug/ml in t-Butylmethyl ether	S-13642T1-1ML	1ML	**75-96-7**
Tribromoacetic acid Solution	100 ug/ml in t-Butylmethyl ether	S-13642T1-5ML	5ML	**75-96-7**
2.4.6-Tribromoaniline		NG-17874-1G	1G	**147-82-0**
1,3,5-Tribromobenzene		N-10202-1G	1G	**626-39-1**
1,3,5-Tribromobenzene Solution	100 ug/ml in Hexane	S-10202J1-5ML	5ML	**626-39-1**
1,3,5-Tribromobenzene Solution	100 ug/ml in Hexane	S-10202J1-1ML	1ML	**626-39-1**
2,4,6-Tribromobiphenyl		N-17860-15MG	15MG	**59080-33-0**
2,2',5-Tribromobiphenyl		N-17862-10MG	10MG	**59080-34-1**
2,3',5-Tribromobiphenyl		N-17864-10MG	10MG	
2,4',5-Tribromobiphenyl		N-17866-10MG	10MG	**59080-36-3**
2,4,5-Tribromobiphenyl		N-17868-10MG	10MG	**115245-07-3**
3,4,5-Tribromobiphenyl		N-17870-10MG	10MG	**115245-08-4**
2,4,6-Tribromobiphenyl Solution	100 ug/ml in Hexane	S-17861J1-2ML	2ML	
2,2',5-Tribromobiphenyl Solution	100 ug/ml in Hexane	S-17863J1-2ML	2ML	
2,3',5-Tribromobiphenyl Solution	100 ug/ml in Hexane	S-17865J1-2ML	2ML	
2,4',5-Tribromobiphenyl Solution	100 ug/ml in Hexane	S-17867J1-2ML	2ML	
2,4,5-Tribromobiphenyl Solution	100 ug/ml in Hexane	S-17869J1-2ML	2ML	
3,4,5-Tribromobiphenyl Solution	100 ug/ml in Hexane	S-17870J1-2ML	2ML	**115245-08-4**
2,4,4'-Tribromodiphenyl ether (BDE-028) Solution	50ug/mL in Isooctane	S-12874K0-1ML	1ML	**41318-75-6**
2,4,6-Tribromodiphenyl ether (BDE-030) Solution	50 ug/ml in Isooctane	S-12862K0-1ML	1ML	**155999-95-4**
2,4′,6-Tribromodiphenyl ether (BDE-32)		N-13066-10MG	10MG	**189084-60-4**
2,4′,6-Tribromodiphenyl ether (BDE-32) Solution	50 ug/ml in Isooctane	S-13066K0-1ML	1ML	**189084-60-4**
2.2.2-Tribromoethanol		NG-18089-1G	1G	**75-80-9**
Tribromoneopentyl alcohol		NG-17883-1G	1G	
2,4,6-Tribromophenol		N-10543-1G	1G	**118-79-6**
2,4,6-Tribromophenol Solution	2000 ug/ml in Methylene chloride	S-10543X5-1ML	1ML	**118-79-6**
2,4,6-Tribromophenol Solution	2000 ug/ml in Methylene chloride	S-10543X5-5ML	5ML	**118-79-6**
Tribromophenyl acetate		NG-17875-1G	1G	
Tribromophenyl allyl ether		NG-17876-1G	1G	
1.2.3-Tribromopropane		NG-17877-1G	1G	**96-11-7**
2.4.6-Tribromoresorcinol		NG-17884-500MG	500MG	**2437-49-2**
Tributoxyethyl phosphate		NG-13643-1G	1G	**78-51-3**
Tributyl borate		NG-17880-1G	1G	**688-74-4**
Tributyl citrate		N-13644-1G	1G	**77-94-1**
Tributyl phosphate		N-13645-1G	1G	**126-73-8**
Tributyl phosphate Solution	2000 ug/ml in Acetone	S-13645B5-1ML	1ML	**126-73-8**
Tributyl phosphate Solution	2000 ug/ml in Acetone	S-13645B5-5ML	5ML	**126-73-8**
Tributyl phosphine		NG-17885-1G	1G	**998-40-3**
Tributyl phosphite		N-13646-1G	1G	**102-85-2**
Tributylamine		N-13647-1G	1G	**102-82-9**
Tributylphosphoro-trithioite		N-13648-250MG	250MG	**150-50-5**
Tributyltin acetate		NG-17886-1G	1G	**56-36-0**
Tributyltin chloride(Technical)		N-13650-250MG	250MG	**1461-22-9**
Tributyltin fluoride		NG-17887-1G	1G	**1983-10-4**
Tributyrin		N-12125-1G	1G	**60-01-5**
2.2.2-Trichloro-1-ethoxyethanol		NG-17915-1G	1G	**515-83-3**
2',3,5'-Trichloro-2-biphenylol		N-17913-10MG	10MG	
2',5,5'-Trichloro-2-biphenylol		N-17914-10MG	10MG	
1.1.1-Trichloro-2-methyl-2-propanol		NG-17917-1G	1G	**57-15-8**
1.1.1-Trichloro-2-methyl-2-propanol hydrate		NG-18111-1G	1G	**6001-64-5**
1,1,1-Trichloro-2-propanol		N-10103-100MG	100MG	**76-00-6**
1,1,1-Trichloro-2-propanone		N-10104-1G	1G	**918-00-3**
1,1,1-Trichloro-2-propanone Solution	100 ug/ml in t-Butylmethyl ether	S-10104T1-1ML	1ML	**918-00-3**
1,1,1-Trichloro-2-propanone Solution	100 ug/ml in t-Butylmethyl ether	S-10104T1-5ML	5ML	**918-00-3**
3,5,6-Trichloro-2-pyridinol		MET-11459A-250MG	250MG	**6515-38-4**
2,2',5'-Trichloro-4-biphenylol		N-17911-10MG	10MG	
3,4',5-Trichloro-4-biphenylol		N-17916-5MG	5MG	
1.2.3-Trichloro-4-nitrobenzene		NG-18116-100MG	100MG	**17700-09-3**
1.2.4-Trichloro-5-nitrobenzene		NG-17920-1G	1G	**89-69-0**
2.2.2-Trichloroacetamide		NG-17889-1G	1G	
Trichloroacetic acid		N-13652-1G	1G	**76-03-9**
Trichloroacetic acid Solution	100 ug/ml int-Butylmethyl ether	S-13652T1-1ML	1ML	**76-03-9**
Trichloroacetic acid Solution	100 ug/ml in t-Butylmethyl ether	S-13652T1-5ML	5ML	**76-03-9**
Trichloroacetonitrile		N-13653-1G	1G	**545-06-2**
Trichloroacetonitrile Solution	100 ug/ml in Acetone	S-13653B1-1ML	1ML	**545-06-2**

Product Name	Concentration and Solvent	Part Number	Size	CAS Number
Trichloroacetonitrile Solution	100 ug/ml in Acetone	S-13653B1-5ML	5ML	**545-06-2**
2.2'.4-Trichloroacetophenone		NG-18091-100MG	100MG	**4252-78-2**
2,3,4-Trichloroanaline		NG-18092-100MG	100MG	**634-67-3**
3.4.5-Trichloroaniline		NG-18093-10MG	10MG	**634-91-3**
2,4,5-Trichloroaniline		N-10653-1G	1G	**636-30-6**
2,4,6-Trichloroaniline		N-10656-1G	1G	**634-93-5**
2,4,5-Trichloroaniline Solution	1000 ug/ml in Toluene	S-10653U4-1ML	1ML	**636-30-6**
2,4,5-Trichloroaniline Solution	1000 ug/ml in Toluene	S-10653U4-5ML	5ML	**636-30-6**
2,4,6-Trichloroaniline Solution	1000 ug/ml in Toluene	S-10656U4-1ML	1ML	**634-93-5**
2,4,6-Trichloroaniline Solution	1000 ug/ml in Toluene	S-10656U4-5ML	5ML	**634-93-5**
2,4,6-Trichloroanisole		N-10544-100MG	100MG	**87-40-1**
2,4,6-Trichloroanisole Solution	100 ug/ml in t-Butylmethyl ether	S-10544T1-1ML	1ML	**87-40-1**
2,4,6-Trichloroanisole Solution	100 ug/ml in t-Butylmethyl ether	S-10544T1-5ML	5ML	**87-40-1**
1,2,3-Trichlorobenzene		N-10171-1G	1G	**87-61-6**
1,2,4-Trichlorobenzene		N-10179-1G	1G	**120-82-1**
1,3,5-Trichlorobenzene		N-10203-1G	1G	**108-70-3**
1.3.5-Trichlorobenzene (d3)		N-FD2050-1-1G	1G	
1.2.4-Trichlorobenzene (d3)		N-FD8-1-1G	1G	
1.2.4-Trichlorobenzene (d3)		N-FD8-5-5G	5G	
1.2.4-Trichlorobenzene (d3)		N-FD8-A-0.1G	0.1G	
1.2.3-Trichlorobenzene (d3)		N-FD831-A-0.1G	0.1G	
1,2,3-Trichlorobenzene Solution	100 ug/ml in Methanol	S-10171M1-1ML	1ML	**87-61-6**
1,2,3-Trichlorobenzene Solution	100 ug/ml in Methanol	S-10171M1-5ML	5ML	**87-61-6**
1,2,4-Trichlorobenzene Solution	100 ug/ml in Methanol	S-10179M1-1ML	1ML	**120-82-1**
1,2,4-Trichlorobenzene Solution	100 ug/ml in Methanol	S-10179M1-5ML	5ML	**120-82-1**
1,3,5-Trichlorobenzene Solution	100 ug/ml in Hexane	S-10203J1-1ML	1ML	**108-70-3**
1,3,5-Trichlorobenzene Solution	100 ug/ml in Hexane	S-10203J1-5ML	5ML	**108-70-3**
1,3,5-Trichlorobenzene Solution	10000 ug/ml in Methylene chloride	S-10203X8-1ML	1ML	**108-70-3**
1,3,5-Trichlorobenzene Solution	10000 ug/ml in Methylene chloride	S-10203X8-5ML	5ML	**108-70-3**
2,3,6-Trichlorobenzoic acid		N-10605-1G	1G	**50-31-7**
2,2',3-Trichlorobiphenyl		BZ-16-5MG	5MG	**38444-78-9**
2,2',5-Trichlorobiphenyl		BZ-18-25MG	25MG	**37680-65-2**
2,2',6-Trichlorobiphenyl		BZ-19-5MG	5MG	**38444-73-4**
2,3,3'-Trichlorobiphenyl		BZ-20-5MG	5MG	**38444-84-7**
2.3.4-Trichlorobiphenyl		BZ-21-25MG	25MG	**55702-46-0**
2,3,4'-Trichlorobiphenyl		BZ-22-5MG	5MG	**38444-85-8**
2.3.6-Trichlorobiphenyl		BZ-24-5MG	5MG	**58702-45-9**
2,3',4-Trichlorobiphenyl		BZ-25-5MG	5MG	**55712-37-3**
2.3'.5-Trichlorobiphenyl		BZ-26-25MG	25MG	**38444-81-4**
2,3',6-Trichlorobiphenyl		BZ-27-5MG	5MG	**38444-76-7**
2,4,4'-Trichlorobiphenyl		BZ-28-10MG	10MG	**7012-37-5**
2,4,5-Trichlorobiphenyl		BZ-29-50MG	50MG	**15862-07-4**
2,4,6-Trichlorobiphenyl		BZ-30-50MG	50MG	**35693-92-6**
2.4'.5-Trichlorobiphenyl		BZ-31-25MG	25MG	**16606-02-3**
2',3,4-Trichlorobiphenyl		BZ-33-10MG	10MG	**38444-86-9**
2',3,5-Trichlorobiphenyl		BZ-34-5MG	5MG	**37680-68-5**
3,3',4-Trichlorobiphenyl		BZ-35-5MG	5MG	**37680-69-6**
3,3',5-Trichlorobiphenyl		BZ-36-5MG	5MG	**38444-87-0**
3,4,4'-Trichlorobiphenyl		BZ-37-5MG	5MG	**38444-90-5**
3,4,5-Trichlorobiphenyl		BZ-38-5MG	5MG	**53555-66-1**
3,4',5-Trichlorobiphenyl		BZ-39-5MG	5MG	**33444-88-1**
2,2',3-Trichlorobiphenyl Solution	100 ug/ml in Hexane	BZ-16J1-2ML	2ML	**38444-78-9**
2,2',5-Trichlorobiphenyl Solution	100 ug/ml in Hexane	BZ-18J1-2ML	2ML	**37680-65-2**
2,2',6-Trichlorobiphenyl Solution	100 ug/ml in Hexane	BZ-19J1-2ML	2ML	**38444-73-4**
2,3,3'-Trichlorobiphenyl Solution	100 ug/ml in Hexane	BZ-20J1-2ML	2ML	**38444-84-7**
2.3.4-Trichlorobiphenyl Solution	100 ug/ml in Hexane	BZ-21J1-2ML	2ML	**55702-46-0**
2,3,4'-Trichlorobiphenyl Solution	100 ug/ml in Hexane	BZ-22J1-2ML	2ML	**38444-85-8**
2.3.6-Trichlorobiphenyl Solution	100 ug/ml in Hexane	BZ-24J1-2ML	2ML	**58702-45-9**
2,3',4-Trichlorobiphenyl Solution	100 ug/ml in Hexane	BZ-25J1-2ML	2ML	**55712-37-3**
2.3'.5-Trichlorobiphenyl Solution	100 ug/ml in Hexane	BZ-26J1-2ML	2ML	**38444-81-4**
2,3',6-Trichlorobiphenyl Solution	100 ug/ml in Hexane	BZ-27J1-2ML	2ML	**38444-76-7**
2,4,4'-Trichlorobiphenyl Solution	100 ug/ml in Hexane	BZ-28J1-2ML	2ML	**7012-37-5**
2,4,5-Trichlorobiphenyl Solution	100 ug/ml in Hexane	BZ-29J1-2ML	2ML	**15862-07-4**
2,4,6-Trichlorobiphenyl Solution	100 ug/ml in Hexane	BZ-30J1-2ML	2ML	**35693-92-6**
2.4'.5-Trichlorobiphenyl Solution	100 ug/ml in Hexane	BZ-31J1-2ML	2ML	**16606-02-3**
2'.3.4-Trichlorobiphenyl Solution	100 ug/ml in Hexane	BZ-33J1-2ML	2ML	**38444-86-9**
2',3,5-Trichlorobiphenyl Solution	100 ug/ml in Isooctane	BZ-34K1-2ML	2ML	**37680-68-5**
3,3',4-Trichlorobiphenyl Solution	100 ug/ml in Hexane	BZ-35J1-2ML	2ML	**37680-69-6**
3,3',5-Trichlorobiphenyl Solution	100 ug/ml in Hexane	BZ-36J1-2ML	2ML	**38444-87-0**
3,4,4'-Trichlorobiphenyl Solution	100 ug/ml in Hexane	BZ-37J1-2ML	2ML	**38444-90-5**
3,4,5-Trichlorobiphenyl Solution	100 ug/ml in Hexane	BZ-38J1-2ML	2ML	**53555-66-1**
3,4',5-Trichlorobiphenyl Solution	100 ug/ml in Hexane	BZ-39J1-2ML	2ML	**33444-88-1**
4.4.4-Trichlorobutylene oxide		NG-17912-1G	1G	**3083-25-8**
1,2,4-Trichlorodibenzo-p-dioxin		N-17890-5MG	5MG	**39227-58-2**
1.2.4-Trichlorodibenzo-p-dioxin Solution	50 ug/ml in Toluene	S-17891U0-1ML	1ML	
1,1,1-Trichloroethane		N-10129-50MG	50MG	**71-55-6**
1,1,2-Trichloroethane		N-10133-1G	1G	**79-00-5**
1.1.2-Trichloroethane (1,2,2-d3)		N-FD14-A-0.1G	0.1G	
1.1.2-Trichloroethane (1,2,2-d3)		N-FD14-B-0.5G	0.5G	
1.1.2-Trichloroethane (13C2)		N-FC14-A-0.1G	0.1G	
1,1,1-Trichloroethane (2,2,2-d3)		N-FD11-1-1G	1G	
1,1,1-Trichloroethane (2,2,2-d3)		N-FD11-A-0.1G	0.1G	
1,1,1-Trichloroethane Solution	100 ug/ml in Methanol	S-10129M1-1ML	1ML	**71-55-6**
1,1,1-Trichloroethane Solution	100 ug/ml in Methanol	S-10129M1-5ML	5ML	**71-55-6**
1,1,2-Trichloroethane Solution	100 ug/ml in Methanol	S-10133M1-1ML	1ML	**79-00-5**
1,1,2-Trichloroethane Solution	100 ug/ml in Methanol	S-10133M1-5ML	5ML	**79-00-5**
2,2,2-Trichloroethanol		N-17902-1G	1G	**115-20-8**
Trichloroethene		N-13654-1G	1G	**79-01-6**
Trichloroethene (13C2)		N-FC87-A-0.1G	0.1G	
Trichloroethene (d)		N-FD87-1-1G	1G	
Trichloroethene Solution	100 ug/ml in Methanol	S-13654M1-1ML	1ML	**79-01-6**
Trichloroethene Solution	100 ug/ml in Methanol	S-13654M1-5ML	5ML	**79-01-6**
Trichlorofluoromethane		N-13655-1G	1G	**75-69-4**
Trichlorofluoromethane Solution	100 ug/ml in Methanol	S-13655M1-1ML	1ML	**75-69-4**
Trichlorofluoromethane Solution	100 ug/ml in Methanol	S-13655M1-5ML	5ML	**75-69-4**
Trichloromelamine		NG-17919-1G	1G	**7673-09-8**
Trichloromethanesulfonyl chloride		N-13656-500MG	500MG	**2547-61-7**
Trichloromethylchloroformate		NG-18106-10MG	10MG	**503-38-8**
Trichloronate		N-13657-100MG	100MG	**327-98-0**

Product Name	Concentration and Solvent	Part Number	Size	CAS Number
Trichloronate Solution	100 ug/ml in Acetonitrile	S-13657A1-1ML	1ML	**327-98-0**
Trichloronate Solution	100 ug/ml in Isopropanol	S-13657L1-1ML	1ML	**327-98-0**
Trichloronate Solution	100 ug/ml in Isopropanol	S-13657L1-5ML	5ML	**327-98-0**
2.4.6-Trichloronitrobenzene		NG-18123-10MG	10MG	**18708-70-8**
Trichloronitromethane		N-11452-1G	1G	**76-06-2**
Trichloronitromethane Solution	100 ug/ml in Acetone	S-11452B1-1ML	1ML	**76-06-2**
Trichloronitromethane Solution	100 ug/ml in Acetone	S-11452B1-5ML	5ML	**76-06-2**
2,3,5-Trichlorophenol		N-10600-50MG	50MG	**933-78-8**
2,4,5-Trichlorophenol		N-10654-1G	1G	**95-95-4**
2,4,6-Trichlorophenol		N-10657-1G	1G	**88-06-2**
3,4,5-Trichlorophenol		N-10768-50MG	50MG	**609-19-8**
2,3,6-Trichlorophenol		N-10606-250MG	250MG	**933-75-5**
2.4.6-Trichlorophenol (13C6) Solution	100ug/ml in Hexane	S-FC21S-1ML	1ML	
2.4.5-Trichlorophenol (13C6)	100ug/ml in Methanol	S-FC717-1-1ML	1ML	
2.4.6-Trichlorophenol (13C6)	100ug/ml in Methanol	S-FC21-1-1ML	1ML	
2.4.6-Trichlorophenol (ring-d2)		N-FD21-A-0.1G	0.1G	
2.4.6-Trichlorophenol (ring-d2)		N-FD21-E-0.01G	0.01G	
2.4.5-Trichlorophenol (ring-d2)		N-FD717-A-0.1G	0.1G	
2,4,5-Trichlorophenol ethanolamine salt		N-10655-250MG	250MG	
2,4,5-Trichlorophenol ethanolamine salt Solution	100 ug/ml in Water	S-10655F1-1ML	1ML	
2,4,5-Trichlorophenol ethanolamine salt Solution	100 ug/ml in Toluene	S-10655U1-1ML	1ML	
2,3,4-Trichlorophenol Solution	1000 ug/ml in Isopropanol	S-10597L4-1ML	1ML	**15950-66-0**
2,3,4-Trichlorophenol Solution	1000 ug/ml in Isopropanol	S-10597L4-5ML	5ML	**15950-66-0**
2,3,5-Trichlorophenol Solution	1000 ug/ml in Isopropanol	S-10600L4-1ML	1ML	**933-78-8**
2,3,5-Trichlorophenol Solution	1000 ug/ml in Isopropanol	S-10600L4-5ML	5ML	**933-78-8**
2,3,6-Trichlorophenol Solution	1000 ug/ml in Isopropanol	S-10606L4-1ML	1ML	**933-75-5**
2,3,6-Trichlorophenol Solution	1000 ug/ml in Isopropanol	S-10606L4-5ML	5ML	**933-75-5**
2,4,5-Trichlorophenol Solution	100 ug/ml in Hexane	S-10654J1-1ML	1ML	**95-95-4**
2,4,5-Trichlorophenol Solution	100 ug/ml in Hexane	S-10654J1-5ML	5ML	**95-95-4**
2,4,5-Trichlorophenol Solution	100 ug/ml in Methanol	S-10654M1-1ML	1ML	**95-95-4**
2,4,5-Trichlorophenol Solution	100 ug/ml in Methanol	S-10654M1-5ML	5ML	**95-95-4**
2,4,6-Trichlorophenol Solution	100ug/mL in Methanol	S-10657M1-1ML	1ML	**88-06-2**
2,4,6-Trichlorophenol Solution	100ug/mL in Methanol	S-10657M1-5ML	5ML	**88-06-2**
(2,4,5-Trichlorophenoxy)acetic acid methyl ester		N-10005-250MG	250MG	**1928-37-6**
(2,4,5-Trichlorophenoxy)acetic acid methyl ester Solution	100 ug/ml in Methanol	S-10005M1-1ML	1ML	**1928-37-6**
(2,4,5-Trichlorophenoxy)acetic acid methyl ester Solution	100 ug/ml in Methanol	S-10005M1-5ML	5ML	**1928-37-6**
2.4.6-Trichlorophenylhydrazine		NG-18128-100MG	100MG	**5329-12-4**
1,1,2-Trichloropropane		N-12934-1G	1G	**598-77-6**
1,2,3-Trichloropropane		N-10172-1G	1G	**96-18-4**
1.2.3-Trichloropropane (d5)		N-FD814-A-0.1G	0.1G	
1,2,3-Trichloropropane Solution	100 ug/ml in Methanol	S-10172M1-1ML	1ML	**96-18-4**
1,2,3-Trichloropropane Solution	100 ug/ml in Methanol	S-10172M1-5ML	5ML	**96-18-4**
1,2,3-Trichloropropane Solution	1000 ug/ml in t-Butylmethyl ether	S-10172T4-1ML	1ML	**96-18-4**
1,2,3-Trichloropropane Solution	1000 ug/ml in t-Butylmethyl ether	S-10172T4-5ML	5ML	**96-18-4**
1.2.3-Trichloropropene		NG-17918-1G	1G	**96-19-5**
3.5.6-Trichlorosalicylic acid		NG-18137-10MG	10MG	**40932-60-3**
2,4,5-Trichlorotoluene		N-10540-50MG	50MG	**6639-30-1**
α,2,6-Trichlorotoluene		N-10985-1G	1G	**2014-83-7**
α.2.4-Trichlorotoluene		NG-17921-1G	1G	**94-99-5**
α.3.4-Trichlorotoluene		NG-17922-1G	1G	**102-47-6**
α,α,α-Trichlorotoluene		N-10988-1G	1G	**98-07-7**
2,4,5-Trichlorotoluene Solution	1000 ug/ml in Methylene chloride	S-10540X4-1ML	1ML	**6639-30-1**
2,4,5-Trichlorotoluene Solution	1000 ug/ml in Methylene chloride	S-10540X4-5ML	5ML	**6639-30-1**
α,2,6-Trichlorotoluene Solution	100 ug/ml in Toluene	S-10985U1-1ML	1ML	**2014-83-7**
α,2,6-Trichlorotoluene Solution	100 ug/ml in Toluene	S-10985U1-5ML	5ML	**2014-83-7**
α,α,α-Trichlorotoluene Solution	100 ug/ml in Hexane	S-10988J1-1ML	1ML	**98-07-7**
α,α,α-Trichlorotoluene Solution	100 ug/ml in Hexane	S-10988J1-5ML	5ML	**98-07-7**
Trichlorphon		N-11843-1G	1G	**52-68-6**
Trichlorphon Solution	100 ug/ml in Acetonitrile	S-11843A1-1ML	1ML	**52-68-6**
Trichlorphon Solution	100 ug/ml in Acetonitrile	S-11843A1-5ML	5ML	**52-68-6**
Triclopyr		N-13659-500MG	500MG	**55335-06-3**
Triclopyr 2-butoxyethyl ester		N-13660-250MG	250MG	**64700-56-7**
Triclopyr methyl ester		N-13661-100MG	100MG	**60825-26-5**
Triclopyr methyl ester Solution	100 ug/ml in Acetonitrile	S-13661A1-1ML	1ML	**60825-26-5**
Triclopyr methyl ester Solution	100 ug/ml in t-Butylmethyl ether	S-13661T1-1ML	1ML	**60825-26-5**
Triclopyr Solution	100 ug/ml in Acetonitrile	S-13659A1-1ML	1ML	**55335-06-3**
Triclopyr Solution	100 ug/ml in t-Butylmethyl ether	S-13659T1-1ML	1ML	**55335-06-3**
Triclosan		N-13076-100MG	100MG	**3380-34-5**
Triclosan Solution	100ug/mL in Methanol	S-13076M1-1ML	1ML	**3380-34-5**
n-Tricosane		N-12611-500MG	500MG	**638-67-5**
n-Tricosane (d48)		N-O-D2270-1G	1G	
n-Tricosanoic acid (C23)		N-12612-100MG	100MG	**2433-96-7**
Tricyclazole		N-11132-50MG	50MG	**41814-78-2**
Tricyclazole Solution	100ug/mL in Acetonitrile	S-11132A1-1ML	1ML	**41814-78-2**
Tricyclazole Solution	100 ug/ml in Methyl tert-butyl ether	S-11132T1-1ML	1ML	**41814-78-2**
Tricyclazole Solution	100 ug/ml in Methyl tert-butyl ether	S-11132T1-5ML	5ML	**41814-78-2**
Tricyclohexyl citrate		NG-13810-1G	1G	
Tricyclohexyltin hydroxide		N-13662-250MG	250MG	**13121-70-5**
Tricyclohexyltin hydroxide Solution	100 ug/ml in Methanol	S-13662M1-1ML	1ML	**13121-70-5**
n-Tridecane		N-12613-500MG	500MG	**629-50-5**
n-Tridecane (d28)		N-O-D2273-B-0.5G	0.5G	
Tridecanoic acid (C13)		N-13663-500MG	500MG	**638-53-9**
1-Tridecanol		N-10097-1G	1G	**112-70-9**
Tridecanol (mixed branch isomer)		N-13836-1G	1G	**26248-42-0**
2-Tridecanone		N-10519-100MG	100MG	**593-08-8**
1-Tridecene		N-10098-1G	1G	**2437-56-1**
Tridecyl alcohol		NG-S309-1G	1G	
Tridecyl phosphite		NG-17924-1G	1G	**2929-86-4**
Tridecylaldehyde(Technical)		N-13664-100MG	100MG	**10486-19-8**
Tridemorph (Mix of Isomers)		N-13665-100MG	100MG	**81412-43-3**
Tridemorph (Mix of Isomers) Solution	100 ug/ml in Acetonitrile	S-13665A1-1ML	1ML	**81412-43-3**
Tridemorph (Mix of Isomers) Solution	100 ug/ml in Toluene	S-13665U1-1ML	1ML	**81412-43-3**
Trietazine		N-13666-100MG	100MG	**1912-26-1**
Trietazine Solution	100 ug/ml in Acetonitrile	S-13666A1-1ML	1ML	**1912-26-1**
Trietazine Solution	100 ug/ml in Methylene chloride	S-13666X1-1ML	1ML	**1912-26-1**
Triethanolamine		N-13667-1G	1G	**102-71-6**
Triethanolamine abietate		NG-S85-1G	1G	
Triethanolamine caprate		NG-S75-1G	1G	
Triethanolamine laurate		NG-S76-1G	1G	
Triethanolamine lauryl sulfate		NG-S388-1G	1G	**139-96-8**
Triethanolamine linoleate		NG-S82-1G	1G	

Product Name	Concentration and Solvent	Part Number	Size	CAS Number
Triethanolamine myristate		NG-S77-1G	1G	
Triethanolamine naphthenate		NG-S84-1G	1G	
Triethanolamine oleate		NG-S81-1G	1G	**2717-15-9**
Triethanolamine palmitate		NG-S78-1G	1G	
Triethanolamine petroleum sulfonate		NG-S438-1G	1G	
Triethanolamine ricinoleate		NG-S83-1G	1G	
Triethanolamine stearate		NG-S79-1G	1G	
Triethanolamine titanate		NG-17923-1G	1G	
Triethanolammonium dodecylbenzene sulfonate		NG-S425-1G	1G	**27323-41-7**
2',4',5'-Triethoxyacetophenone		NG-15478-500MG	500MG	
Triethoxyethylsilane		N-13668-500MG	500MG	**78-07-9**
Triethyl citrate		N-13669-1G	1G	**77-93-0**
Triethyl phosphate		N-13670-1G	1G	**78-40-0**
Triethyl phosphate Solution	100 ug/ml in Hexane	S-13670J1-1ML	1ML	**78-40-0**
Triethyl phosphate Solution	100 ug/ml in Hexane	S-13670J1-5ML	5ML	**78-40-0**
Triethyl phosphite		N-13671-1G	1G	**122-52-1**
Triethylamine		N-13674-1G	1G	**121-44-8**
1,3,5-Triethylbenzene		N-10204-250MG	250MG	**102-25-0**
Triethylene glycol		N-13675-1G	1G	**112-27-6**
Triethylene glycol di(2-ethylbutyrate)		NG-13676-1G	1G	**95-08-9**
Triethylene glycol di(2-ethylhexoate)		NG-13677-1G	1G	**94-28-0**
Triethylene glycol di(caprylate/caprate)		NG-13678-1G	1G	
Triethylene glycol diacetate		N-13679-500MG	500MG	**111-21-7**
Triethylene glycol dibenzoate		NG-13680-1G	1G	
Triethylene glycol dicaprylate		NG-13681-1G	1G	
Triethylene glycol dipelargonate		NG-13682-1G	1G	
Triethylene glycol monostearate		NG-S141-1G	1G	
Triethylenetetramine tetrahydrochloride		NG-15534-1G	1G	**4961-40-4**
Triethylenetetramine(Technical)		N-13683-1G	1G	**112-24-3**
Triethyl-o-acetate		N-13672-500MG	500MG	**78-39-7**
Triethyl-o-formate		N-13673-1G	1G	**122-51-0**
Triethyl-o-propionate		NG-17930-1G	1G	**115-80-0**
Triethylphosphonoacetate		NG-17926-1G	1G	**867-13-0**
Trifloxystrobin		N-13684-100MG	100MG	**141517-21-7**
Trifloxystrobin Solution	100 ug/ml in Acetonitrile	S-13684A1-1ML	1ML	**141517-21-7**
Trifloxysulfuron-Sodium		N-13685-100MG	100MG	**199119-58-9**
Triflumizole		N-13686-250MG	250MG	**68694-11-1**
Triflumizole Solution	100 ug/ml in Methanol	S-13686M1-1ML	1ML	**68694-11-1**
Triflumuron		N-13687-100MG	100MG	**64628-44-0**
Triflumuron Solution	100 ug/ml in Acetonitrile	S-13687A1-1ML	1ML	**64628-44-0**
Triflumuron Solution	100 ug/ml in Toluene	S-13687U1-1ML	1ML	**64628-44-0**
Trifluoperazine hydrochloride		NG-15455-100MG	100MG	**440-17-5**
4.4.4-Trifluoro-1-(2-thienyl)-1.3-butanedione		NG-18220-100MG	100MG	**326-91-0**
alpha,alpha,alpha-Trifluoro-3'-hydroxy-O-toluanilide		MET-12004C-250MG	250MG	
Trifluoroacetaldehyde ethylhemiacetal		NG-17936-1G	1G	**433-27-2**
Trifluoroacetamide		NG-18150-10MG	10MG	**354-38-1**
Trifluoroacetic acid		N-13688-1G	1G	**76-05-1**
Trifluoroacetic acid sodium salt		NG-17927-1G	1G	**2923-18-4**
1.1.1-Trifluoroacetone		NG-17934-1G	1G	**421-50-1**
2',4',5'-Trifluoroacetophenone		N-10703-100MG	100MG	**129322-83-4**
Trifluoroacetophenone		NG-17929-1G	1G	**434-45-7**
2',4',5'-Trifluoroacetophenone Solution	10000 ug/ml in Acetonitrile	S-10703A8-1ML	1ML	**129322-83-4**
2,2,2-Trifluoroethanol		NG-17928-1G	1G	**75-89-8**
2.2.2-Trifluoroethylamine hydrochloride		NG-18164-100MG	100MG	**373-88-6**
Trifluoromethanesulfonic anhydride		NG-18169-100MG	100MG	**358-23-6**
p-Trifluoromethyl benzonitrile		NG-17937-100MG	100MG	**455-18-5**
m-(Trifluoromethyl)acetophenone		NG-17931-1G	1G	**349-76-8**
2-(Trifluoromethyl)benzoate		N-10258-250MG	250MG	**3038-48-0**
2-(Trifluoromethyl)benzoic acid		N-10259-500MG	500MG	**433-97-6**
2-(Trifluoromethyl)benzyl alcohol		NG-18195-10MG	10MG	**346-06-5**
3-(Trifluoromethyl)benzyl alcohol		NG-18198-100MG	100MG	**349-75-7**
4-(Trifluoromethyl)benzyl alcohol		NG-18201-100MG	100MG	**349-95-1**
4-(Trifluoromethyl)nicotinic acid		MET-11976A-100MG	100MG	**158063-66-2**
2-(Trifluoromethyl)phenyl isothiocyanate		NG-18215-10MG	10MG	
o-Trifluoromethylacetophenone		NG-17933-1G	1G	**17408-14-9**
p-Trifluoromethylacetophenone		NG-17935-1G	1G	**709-63-7**
3-Trifluoromethylbenzenesulfinic acid sodium salt		NG-18178-10MG	10MG	
o-Trifluoromethylbenzyl bromide		NG-17938-100MG	100MG	
p-Trifluoromethylbenzyl bromide		NG-18206-100MG	100MG	**402-49-3**
p-Trifluoromethylphenylacetic acid		NG-17939-1G	1G	**32857-62-8**
a.a.a-Trifluoro-m-tolunitrile		NG-18225-100MG	100MG	**368-77-4**
a.a.a-Trifluoro-m-tolyl isocyanate		NG-17943-1G	1G	**329-01-1**
(a,a,a-Trifluoro-m-tolyl)acetic acid		NG-18230-100MG	100MG	**351-35-9**
a,a,a-Trifluoro-o-cresol		NG-18157-10MG	10MG	**444-30-4**
(a,a,a-Trifluoro-o-tolyl)acetic acid		NG-18233-100MG	100MG	**3038-48-0**
a.a.a-Trifluoro-p-toluidine		NG-17942-100MG	100MG	**455-14-1**
a,a,a-Trifluorotoluene		N-10989-1G	1G	**98-08-8**
a,a,a-Trifluorotoluene Solution	100 ug/ml in Methanol	S-10989M1-1ML	1ML	**98-08-8**
a,a,a-Trifluorotoluene Solution	100 ug/ml in Methanol	S-10989M1-5ML	5ML	**98-08-8**
a,a,a-Trifluorotoluene Solution	2000 ug/ml in Methanol	S-10989M5-1ML	1ML	**98-08-8**
a,a,a-Trifluorotoluene Solution	2000 ug/ml in Methanol	S-10989M5-5ML	5ML	**98-08-8**
Trifluorotrichloropropene		NG-17941-1G	1G	
Trifluralin		N-13689-1G	1G	**1582-09-8**
Trifluralin (di-n-propyl-d14) Solution	100ug/ml in n-Nonane	S-FD2140S-1.2ML	1.2ML	
Trifluralin Solution	100 ug/ml in Acetonitrile	S-13689A1-1ML	1ML	**1582-09-8**
Trifluralin Solution	100ug/mL in Toluene	S-13689U1-1ML	1ML	**1582-09-8**
Trifluralin Solution	100ug/mL in Toluene	S-13689U1-5ML	5ML	**1582-09-8**
Triflusulfuron-methyl		N-13690-50MG	50MG	**126535-15-7**
Triflusulfuron-methyl Solution	100 ug/ml in Acetonitrile	S-13690A1-1ML	1ML	**126535-15-7**
Triflusulfuron-methyl Solution	100 ug/ml in Toluene	S-13690U1-1ML	1ML	**126535-15-7**
Triforine		N-13691-100MG	100MG	**26644-46-2**
Triforine Solution	100 ug/ml in Acetonitrile	S-13691A1-1ML	1ML	**26644-46-2**
Triforine Solution	100 ug/ml in Toluene	S-13691U1-1ML	1ML	**26644-46-2**
Triglycerol monoisostearate		NG-S248-1G	1G	
Triglycerol monooleate		NG-S247-1G	1G	**9007-48-1**
Trihalomethanes High Concentration Mixture	2000 ug/ml in Methanol	M-THM5011M5-1ML	1ML	
Trihalomethanes Mixture	100 ug/ml in Methanol	M-PP41M1-1ML	1ML	
Trihalomethanes Mixture	100 ug/ml in Methanol	M-PP41M1-5ML	5ML	
2.6.7-Trihydroxy-9-phenylisoxanthene-3-one		NG-17932-100MG	100MG	**975-17-7**

Product Name	Concentration and Solvent	Part Number	Size	CAS Number
4',5,7-Trihydroxyflavanone		NG-15086-250MG	250MG	480-41-1
2,3,5-Triiodobenzoic acid		N-10601-1G	1G	88-82-4
2,3,5-Triiodobenzoic acid Solution	100 ug/ml in Acetonitrile	S-10601A1-1ML	1ML	88-82-4
2,3,5-Triiodobenzoic acid Solution	100 ug/ml in T-butylmethyl Ether	S-10601T1-1ML	1ML	88-82-4
2,4,6-Triiodophenol		NG-15379-100MG	100MG	609-23-4
Triisobutylene		NG-17945-1G	1G	7756-94-7
Triisodecyl trimellitate		NG-13692-1G	1G	36631-30-8
Triisononyl trimellitate		NG-13693-1G	1G	
Triisooctyl phosphite		NG-17944-1G	1G	25103-12-2
Triisooctyl trimellitate		NG-13694-1G	1G	
Triisopropanolamine		N-13695-1G	1G	122-20-3
Triisopropanolamine borate		NG-17946-1G	1G	101-00-8
1,3,5-Triisopropylbenzene		N-10115-1G	1G	717-74-8
1,3,5-Triisopropylbenzene Solution	1000 ug/ml in Carbon disulfide	S-10115D4-1ML	1ML	717-74-8
1,3,5-Triisopropylbenzene Solution	1000 ug/ml in Carbon disulfide	S-10115D4-5ML	5ML	717-74-8
Triisopropylborate		NG-17948-1G	1G	5419-55-6
Trilaurin		NG-17951-1G	1G	538-24-9
Trilauryl trithiophosphite		NG-17947-1G	1G	1656-63-9
Trimellitate plasticizer (R=C7&C9)		NG-13696-1G	1G	
Trimellitic acid		NG-17949-1G	1G	528-44-9
Trimellitic acid amide		NG-17950-1G	1G	
Trimellitic anhydride (Technical)		N-13697-1G	1G	552-30-7
Trimer acids		NG-S24-1G	1G	
Trimesic acid		NG-17952-1G	1G	554-95-0
3.4.5-Trimethoxy benzonitrile		NG-17955-1G	1G	1885-35-4
3.4.5-Trimethoxy phenyl aldehyde		NG-17954-1G	1G	86-81-7
1.2.3-Trimethoxybenzene		NG-18242-100MG	100MG	634-36-6
3.4.5-Trimethoxybenzoic acid		NG-17953-1G	1G	118-41-2
3.4.5-Trimethoxybenzyl alcohol		NG-18247-10MG	10MG	3840-31-1
Trimethyl adipic acid		NG-17958-1G	1G	
Trimethyl borate		N-13698-1G	1G	121-43-7
1,1,1-Trimethyl butane		N-10131-100MG	100MG	590-35-2
2,2,3-Trimethyl butane		N-10557-500MG	500MG	464-06-2
1,3,5-Trimethyl cyclohexane		N-10205-1G	1G	1839-63-0
3.3.5-Trimethyl cyclohexanone		NG-17965-1G	1G	873-94-9
3,3,5-Trimethyl cyclohexene		N-10773-500MG	500MG	503-45-7
3,4,5-Trimethyl heptane		NG-17963-500MG	500MG	
Trimethyl hexamethylene diamine		NG-17957-1G	1G	25513-64-8
2,2,5-Trimethyl hexane		N-10561-100MG	100MG	3522-94-9
Trimethyl phenyl ammonium chloride		NG-17972-1G	1G	138-24-9
Trimethyl phosphate		N-13699-1G	1G	512-56-1
Trimethyl phosphate Solution	100 ug/ml in Methanol	S-13699M1-1ML	1ML	512-56-1
Trimethyl phosphate Solution	100 ug/ml in Methanol	S-13699M1-5ML	5ML	512-56-1
Trimethyl phosphonoacetate		NG-17964-1G	1G	5927-18-4
2,2,4-Trimethyl-1,3-pentanediol		N-10558-1G	1G	144-19-4
2,2,4-Trimethyl-1,3-pentanediol diisobutyrate		NG-10559-1G	1G	6846-50-0
Trimethyl-1.3.5-benzene tricarboxylate		NG-17956-1G	1G	2672-58-4
2.2.6-Trimethyl-1.3-dioxen-4-one		NG-18266-1G	1G	5394-63-8
2.2.4-Trimethyl-1.3-pentanediol-isobutyrate		NG-17793-1G	1G	25265-77-4
2,3,3-Trimethyl-1-butene		N-10596-500MG	500MG	594-56-9
3.5.5-Trimethyl-1-hexanol		NG-17968-1G	1G	3452-97-9
3,5,5-Trimethyl-1-hexene		N-10799-1G	1G	4316-65-8
2.2.4-Trimethyl-1-pentanol		NG-17970-1G	1G	123-44-4
cis-1,1,1-Trimethyl-2-butene		N-11474-100MG	100MG	762-63-0
trans-1,1,1-Trimethyl-2-butene		N-13593-500MG	500MG	690-08-4
2.4.4-Trimethyl-2-oxazoline		NG-17973-1G	1G	1772-43-6
2,6,8-Trimethyl-4-nonyloxy polyethyleneoxyethanol		NG-S326-1G	1G	
Trimethylacetamide		NG-18252-1G	1G	754-10-9
Trimethylacetonitrile		NG-18261-1G	1G	630-18-2
Trimethylamine (~24% in water)		NG-17960-1G	1G	75-50-3
Trimethylamine hydrochloride		N-13701-1G	1G	593-81-7
Trimethylamine-a,a',a''-tricarboxylic acid		NG-17961-1G	1G	139-13-9
Trimethylamine-N-oxide dihydrate		NG-17962-1G	1G	62637-93-8
2,4,5-Trimethylaniline		N-10541-100MG	100MG	137-17-7
2,4,5-Trimethylaniline Solution	100 ug/ml in Methanol	S-10541M1-1ML	1ML	137-17-7
2,4,5-Trimethylaniline Solution	100 ug/ml in Methanol	S-10541M1-5ML	5ML	137-17-7
1,2,3-Trimethylbenzene		N-10173-500MG	500MG	526-73-8
1,2,4-Trimethylbenzene		N-10180-1G	1G	95-63-6
1,3,5-Trimethylbenzene		N-10206-1G	1G	108-67-8
1,2,4-Trimethylbenzene Solution	100 ug/ml in Methanol	S-10180M1-1ML	1ML	95-63-6
1,2,4-Trimethylbenzene Solution	100 ug/ml in Methanol	S-10180M1-5ML	5ML	95-63-6
1,3,5-Trimethylbenzene Solution	100 ug/ml in Methanol	S-10206M1-1ML	1ML	108-67-8
1,3,5-Trimethylbenzene Solution	100 ug/ml in Methanol	S-10206M1-5ML	5ML	108-67-8
3,3,5-Trimethylcyclohexanol		N-10774-1G	1G	116-02-9
Trimethylene chlorohydrin		NG-17967-1G	1G	627-30-5
3.5.5-Trimethylhexanoic acid		NG-18276-1G	1G	3302-10-1
3.5.5-Trimethylhydantoin		NG-18281-10MG	10MG	
2,3,5-Trimethylnaphthalene		N-10602-10MG	10MG	2245-38-7
2,3,5-Trimethylnaphthalene Solution	100 ug/ml in Toluene	S-10602U1-1ML	1ML	2245-38-7
2,3,5-Trimethylnaphthalene Solution	100 ug/ml in Toluene	S-10602U1-5ML	5ML	2245-38-7
Trimethyl-o-benzoate		NG-18286-100MG	100MG	707-07-3
Trimethyl-o-formate		N-13700-1G	1G	149-73-5
1,1,1-Trimethylol propane triacrylate		NG-17969-1G	1G	15625-89-5
1,1,1-Trimethylol propane trinonoate		NG-10105-1G	1G	126-57-8
Trimethylolethane tribenzoate		NG-13702-1G	1G	
Trimethylolpropane tribenzoate		NG-13703-1G	1G	
2,3,4-Trimethylpentane		N-10598-1G	1G	565-75-3
2,2,4-Trimethylpentane		N-10560-1G	1G	540-84-1
2,2,4-Trimethylpentane Solution	100 ug/ml in Methanol	S-10560M1-1ML	1ML	540-84-1
2,2,4-Trimethylpentane Solution	100 ug/ml in Methanol	S-10560M1-5ML	5ML	540-84-1
2,4,6-Trimethylphenol		NG-17971-1G	1G	527-60-6
2,3,5-Trimethylphenol		N-12889-1G	1G	697-82-5
2,3,5-Trimethylphenyl methyl carbamate		N-10603-50MG	50MG	2655-15-4
3,4,5-Trimethylphenyl methyl carbamate		N-10769-50MG	50MG	2686-99-9
2,3,5-Trimethylphenyl methyl carbamate Solution	100 ug/ml in Acetonitrile	S-10603A1-1ML	1ML	2655-15-4
Trimethylphenylammonium benzenesulfonate(Technical)		N-13704-500MG	500MG	
Trimethylphenylammonium iodide		N-13705-500MG	500MG	98-04-4
2.4.6-Trimethylphenylisothiocyanate		NG-17974-100MG	100MG	
1.2.2-Trimethylpropylamine		NG-18289-100MG	100MG	3850-30-4
2,4,6-Trimethylpyridine		N-10658-1G	1G	108-75-8
1.2.5-Trimethylpyrrole		NG-17987-100MG	100MG	930-87-0

Product Name	Concentration and Solvent	Part Number	Size	CAS Number
Tri-m-tolyl phosphate		NG-18008-1G	1G	**563-04-2**
Trimyristin		NG-17994-1G	1G	**555-45-3**
Tri-n-butyltin methoxide		NG-17888-1G	1G	**1067-52-3**
Trinexapac		MET-13706A-100MG	100MG	**104273-73-6**
Trinexapac-ethyl		N-13706-250MG	250MG	**95266-40-3**
Trinexapac-ethyl Solution	100 ug/ml in Acetonitrile	S-13706A1-1ML	1ML	**95266-40-3**
Trinexapac-ethyl Solution	100 ug/ml in t-Butylmethyl ether	S-13706T1-1ML	1ML	**95266-40-3**
Tri-n-hexylamine		N-13629-1G	1G	**102-86-3**
Tri-n-hexyltrimellitate		NG-13630-1G	1G	**1528-49-0**
1.3.5-Trinitrobenzene (13C6) Solution 100ug/mL in Nonane	100ug/ml in n-Nonane	S-FC942S-1.2ML	1.2ML	
1,3,5-Trinitrobenzene (min 30wt% water)		N-10208-100MG	100MG	**99-35-4**
1,3,5-Trinitrobenzene Solution	1000 ug/ml in Acetonitrile	S-10208A4-1ML	1ML	**99-35-4**
1,3,5-Trinitrobenzene Solution	1000 ug/ml in Acetonitrile	S-10208A4-5ML	5ML	**99-35-4**
1,3,5-Trinitrobenzene Solution	100 ug/ml in Methanol	S-10208M1-1ML	1ML	**99-35-4**
1,3,5-Trinitrobenzene Solution	100 ug/ml in Methanol	S-10208M1-5ML	5ML	**99-35-4**
1,3,5-Trinitrobenzene Solution	1000 ug/ml in Methylene chloride	S-10208X4-1ML	1ML	**99-35-4**
1,3,5-Trinitrobenzene Solution	1000 ug/ml in Methylene chloride	S-10208X4-5ML	5ML	**99-35-4**
2,4,6-Trinitrobenzoic acid - min 30wt% water		N-10545-100MG	100MG	**129-66-8**
2.4.6-Trinitrotoluene (13C7, 15N3, wetted w/>33% H2O w/w) Solution	1000ug/ml in Benzene	S-FCN2486S-1ML	1ML	
2,4,6-Trinitrotoluene - min 30wt% water		N-10659-100MG	100MG	**118-96-7**
2,4,6-Trinitrotoluene - min 30wt% water Solution	1000ug/mL in Acetonitrile	S-10659A4-1ML	1ML	**118-96-7**
2,4,6-Trinitrotoluene - min 30wt% water Solution	1000ug/mL in Acetonitrile	S-10659A4-5ML	5ML	**118-96-7**
Tri-n-octylphosphine oxide		NG-17977-1G	1G	**78-50-2**
Tri-n-propylplumbyl acetate		NG-17980-1G	1G	
Tri-o-cresyl phosphate		N-13631-1G	1G	**78-30-8**
Tri-o-cresyl phosphate Solution	1000 ug/ml in Hexane	S-13631J4-1ML	1ML	**78-30-8**
Tri-o-cresyl phosphate Solution	1000 ug/ml in Hexane	S-13631J4-5ML	5ML	**78-30-8**
Trioctanoin		NG-17959-1G	1G	**538-23-8**
Trioctylamine		NG-17981-1G	1G	**1116-76-3**
Trioxymethylene		NG-18290-1G	1G	**110-88-3**
Tripalmitin		NG-17984-100MG	100MG	**555-44-2**
Tripentaerythritol		NG-17982-1G	1G	**78-24-0**
Tripentyltin chloride(Technical)		N-13707-100MG	100MG	**3342-67-4**
Triphenyl antimony diacetate		NG-17978-1G	1G	
Triphenyl phosphate		N-13708-1G	1G	**115-86-6**
Triphenyl phosphate Solution	500 ug/ml in t-Butylmethyl ether	S-13708T3-1ML	1ML	**115-86-6**
Triphenyl phosphate Solution	500 ug/ml in t-Butylmethyl ether	S-13708T3-5ML	5ML	**115-86-6**
Triphenyl phosphite		N-13709-1G	1G	**101-02-0**
2.3.5-Triphenyl-2H-tetrazolium chloride		NG-18292-10MG	10MG	**298-96-4**
Triphenylacetic acid		NG-17976-1G	1G	**595-91-5**
Triphenylamine		N-13710-100MG	100MG	**603-34-9**
Triphenylamine Solution	1000 ug/ml in Acetonitrile	S-13710A4-1ML	1ML	**603-34-9**
Triphenylamine Solution	1000 ug/ml in Acetonitrile	S-13710A4-5ML	5ML	**603-34-9**
Triphenylantimony oxide		NG-17989-1G	1G	**4756-75-6**
Triphenylarsine		NG-17985-1G	1G	**603-32-7**
Triphenylarsine oxide		NG-17991-1G	1G	**1153-05-5**
Triphenylene		N-13711-100MG	100MG	**217-59-4**
Triphenylene (d12)		N-FD1058-1-1G	1G	
Triphenylene (d12)		N-FD1058-A-0.1G	0.1G	
Triphenylene Solution	100 ug/ml in Toluene	S-13711U1-1ML	1ML	**217-59-4**
Triphenylene Solution	100 ug/ml in Toluene	S-13711U1-5ML	5ML	**217-59-4**
Triphenylguanidine		NG-13712-1G	1G	**101-01-9**
Triphenyllead acetate		NG-15394-500MG	500MG	**1162-06-7**
Triphenylmethane		N-13713-500MG	500MG	**519-73-3**
Triphenylmethane Solution	3000 ug/ml in Acetone	S-13713B14-1ML	1ML	**519-73-3**
Triphenylmethane Solution	3000 ug/ml in Acetone	S-13713B14-5ML	5ML	**519-73-3**
Triphenylmethanethiol		NG-15428-200MG	200MG	**3695-77-0**
Triphenylmethanol		NG-17992-1G	1G	**76-84-6**
Triphenylmethyl bromide		NG-17979-1G	1G	**596-43-0**
Triphenylmethyl hexafluoroarsenate		NG-17990-1G	1G	
Triphenylphosphine		NG-17995-1G	1G	**603-35-0**
Triphenylphosphine sulfide		NG-18291-100MG	100MG	**3878-45-3**
Triphenylphosphineoxide		NG-17993-1G	1G	**791-28-6**
2.4.6-Triphenyl-s-triazine		NG-17997-100MG	100MG	**493-77-6**
Triphenyltin chloride		N-17996-1G	1G	**639-58-7**
Tripropionin		N-13714-1G	1G	**139-45-7**
Tripropylamine		N-13715-1G	1G	**102-69-2**
Tri-p-tolyl phosphite		NG-18009-1G	1G	**620-42-8**
Tri-p-tolyl thiophosphate		NG-17983-1G	1G	
Tri-p-tolylphosphate		N-13632-1G	1G	**1330-78-5**
Tri-p-tolylphosphate Solution	100 ug/ml in Hexane	S-13632J1-1ML	1ML	**1330-78-5**
Tri-p-tolylphosphate Solution	100 ug/ml in Hexane	S-13632J1-5ML	5ML	**1330-78-5**
Triptycene		N-13716-100MG	100MG	**477-75-8**
Triptycene Solution	100 ug/ml in Toluene	S-13716U1-1ML	1ML	**477-75-8**
Triptycene Solution	100 ug/ml in Toluene	S-13716U1-5ML	5ML	**477-75-8**
Tris(1,3-dichloroisopropyl)phosphate		NG-18003-1G	1G	**13674-87-8**
Tris(2,3-dibromopropyl)phosphate		N-13722-1G	1G	**126-72-7**
Tris(2,3-dibromopropyl)phosphate Solution	100 ug/ml in Methanol	S-13722M1-1ML	1ML	**126-72-7**
Tris(2,3-dibromopropyl)phosphate Solution	100 ug/ml in Methanol	S-13722M1-5ML	5ML	**126-72-7**
2,4,6-Tris-(2,4,6-tribromophenoxy)-1,3,5-triazine		N-12888-50MG	50MG	**25713-60-4**
2,4,6-Tris-(2,4,6-tribromophenoxy)-1,3,5-triazine Solution	100 ug/ml in Toluene	S-12888U1-1ML	1ML	**25713-60-4**
Tris(2.6-dichlorophenyl)phosphate		NG-18002-1G	1G	
Tris(2-carboxyethyl)isocyanurate		NG-18000-1G	1G	
Tris-(2-chloroethyl)amine hydrochloride		NG-15375-250MG	250MG	**817-09-4**
Tris(2-chloroethyl)phosphate		NG-13718-1G	1G	**115-96-8**
Tris(2-ethylhexyl)citrate		NG-13719-1G	1G	**7147-34-4**
Tris(2-ethylhexyl)phosphate		NG-13720-1G	1G	**78-42-2**
Tris(2-ethylhexyl)trimellitate		NG-13721-1G	1G	
1,1,3-Tris(2-methyl-4-hydroxy-5-tert-butylphenyl)butane		NG-10106-1G	1G	**1843-03-4**
2,4,6-Tris(3,5-di-tert-butyl-4-hydroxyphenyl)mesitylene		NG-10660-1G	1G	**1709-70-2**
2,4,6-Tris(dimethyl aminomethyl)phenol		NG-10661-1G	1G	**90-72-2**
Tris(dodecylthio)antimony		NG-18005-100MG	100MG	**6939-83-9**
Tris(hydroxymethyl)nitromethane		NG-18004-1G	1G	**126-11-4**
Tris(isobutylphenyl) phosphate		NG-13724-1G	1G	**68937-40-6**
Tris(isopropylphenyl)phosphate Alkyl		NG-13725-1G	1G	**68937-41-7**
Tris(isopropylphenyl)phosphate-1M Alkyl		NG-13726-1G	1G	**68937-41-7**
Tris(nonylphenyl)phosphite		NG-18006-1G	1G	
Tris-(p-nitrophenyl)phosphate		NG-18293-10MG	10MG	**3871-20-3**
Trisodium nitrilotriacetate monohydrate		NG-S641-1G	1G	**5064-31-3**

Product Name	Concentration and Solvent	Part Number	Size	CAS Number
Tristearin(Technical)		N-13727-1G	1G	555-43-1
Tristearyl citrate		NG-13728-1G	1G	
Tri-tert-butyl borate		NG-17882-1G	1G	7397-43-5
1.3.5-Tri-tert-butylbenzene		NG-18090-10MG	10MG	1460-02-2
1,3,5-Trithiane symetrical		N-10209-500MG	500MG	291-21-4
Trithiocyanuric acid		NG-18294-100MG	100MG	638-16-4
Triticonazole		N-13729-100MG	100MG	131983-72-7
Tritylamine		NG-15362-100MG	100MG	5824-40-8
Tropaeolin O		NG-BS20-1G	1G	547-57-9
Tropic acid		NG-18007-1G	1G	529-64-6
Truxene Solution	100 ug/ml in Toluene	S-13730U1-1ML	1ML	548-35-6
Truxene Solution	100 ug/ml in Toluene	S-13730U1-5ML	5ML	548-35-6
Truxene(Technical)		N-13730-1G	1G	548-35-6
Trypan blue		NG-BS137-1G	1G	72-57-1
Tryptophol		NG-15625-100MG	100MG	526-55-6
2,4,5-T-triethylamine salt		N-10652-1G	1G	57213-69-1
2,4,5-T-triethylamine salt Solution	100 ug/ml in Methanol	S-10652M1-1ML	1ML	57213-69-1
Tungsten metal-325 mesh		NG-I6400-1G	1G	7440-33-7
Tungstic acid		NG-I6380-1G	1G	3/1/7783
Tuning Standard Mixture 625/8250/8270/CLP	1000 ug/ml in Methylene chloride	M-CLPTS1X4-1ML	1ML	
Tuning Standard Mixture 625/8250/8270/CLP	1000 ug/ml in Methylene chloride	M-CLPTS1X4-5ML	5ML	
Turmeric		NG-18010-1G	1G	
Turpentine(Technical)		N-13516-1G	1G	8006-64-2
Tyramine		NG-18011-100MG	100MG	51-67-2
Tyramine hydrochloride		NG-18013-100MG	100MG	60-19-5
b-Umbelliferone acetic acid		NG-18014-500MG	500MG	
Undecamethylene diammonium adipate		NG-N320-1G	1G	
Undecanal		N-13732-1G	1G	112-44-7
Undecanal (DNPH Derivative)		N-13733-100MG	100MG	1527-95-3
n-Undecane		N-12614-1G	1G	1120-21-4
n-Undecane Solution	1000 ug/ml in Methanol	S-12614M4-1ML	1ML	1120-21-4
n-Undecane Solution	1000 ug/ml in Methanol	S-12614M4-5ML	5ML	1120-21-4
1,11-Undecanedicarboxylic acid		NG-15464-500MG	500MG	505-52-2
Undecanoic acid (C11)		N-13734-100MG	100MG	112-37-8
1-Undecanol		N-10099-1G	1G	112-42-5
2-Undecanone		N-10520-1G	1G	112-12-9
2-Undecanone Solution	100 ug/ml in Methanol:Water (90:10)	S-10520N1-1ML	1ML	112-12-9
Undecanophenone		NG-18015-500MG	500MG	
1-Undecene		N-10100-1G	1G	821-95-4
10-Undecenoic acid		N-10248-1G	1G	112-38-9
Undecyl dodecyl phthalate (Technical)		N-12935-1G	1G	68515-47-9
n-Undecylamine		NG-18016-1G	1G	7307-55-3
w-Undecylenyl alcohol		NG-18017-1G	1G	112-43-6
Uniconazole-P		N-13735-10MG	10MG	83657-17-4
Uniconazole-P Solution	100 ug/ml in Methanol	S-13735M1-1ML	1ML	83657-17-4
Unleaded Gasoline Solution	500ug/ml in Methanol	S-CSRGO600-1ML	1ML	
Unleaded Gasoline Standard - 25% Weathered Solution	5000ug/ml in Methanol	S-CSRGO602-1ML	1ML	
Unleaded Gasoline Standard - 50% Weathered Solution	5000ug/ml in Methanol	S-CSRGO603-1ML	1ML	
Unleaded Gasoline Standard - 75% Weathered Solution	5000ug/ml in Methanol	S-CSRGO604-1ML	1ML	
Unleaded Gasoline Standard - Unweathered Solution	5000ug/ml in Methanol	S-CSRGO601-1ML	1ML	
Unweathered Kerosene Solution	5000ug/ml in Dichloromethane	S-CSRGO621-1ML	1ML	
Unweathered Mineral Spirits Solution	5000ug/ml in Methylene chloride	S-CSRGO701-1ML	1ML	
Uracil		NG-15585-1G	1G	66-22-8
Uramil		NG-15172-250MG	250MG	118-78-5
Urea		N-13736-1G	1G	57-13-6
Urea compound with hydrogen peroxide		NG-18018-1G	1G	124-43-6
Urea oxalate		NG-15178-500MG	500MG	513-80-4
Uric acid(Technical)		N-13737-500MG	500MG	69-93-2
Urocanic acid		NG-15167-250MG	250MG	104-98-3
Usnic acid		NG-18020-200MG	200MG	125-46-2
Vacor		N-13738-100MG	100MG	53558-25-1
Vacor Solution	100 ug/ml in Acetonitrile	S-13738A1-1ML	1ML	53558-25-1
Vacor Solution	100 ug/ml in Toluene	S-13738U1-1ML	1ML	53558-25-1
Valeraldehyde		N-13739-1G	1G	110-62-3
Valeraldehyde (DNPH Derivative)		N-13740-100MG	100MG	2057-84-3
Valeraldehyde (DNPH Derivative) Solution	100 ug/ml in Acetonitrile	S-13740A1-1ML	1ML	2057-84-3
Valeraldehyde (DNPH Derivative) Solution	100 ug/ml in Acetonitrile	S-13740A1-5ML	5ML	2057-84-3
Valeraldehyde (DNPH Derivative) Solution	1000ug/mL in Methanol:Acetonitrile (80:20)	S-13740W4-5ML	5ML	2057-84-3
Valeraldehyde (DNPH Derivative) Solution	1000ug/mL in Methanol:Acetonitrile (80:20)	S-13740W4-1ML	1ML	2057-84-3
Valeraldehyde Solution	1000ug/mL in Acetonitrile	S-13739A4-1ML	1ML	110-62-3
Valeraldehyde Solution	1000ug/mL in Acetonitrile	S-13739A4-5ML	5ML	110-62-3
Valeramide		NG-18295-100MG	100MG	626-97-1
Valeric acid		N-13723-1G	1G	109-52-4
Valeric anhydride		NG-18296-1G	1G	2082-59-9
Valeronitrile		NG-18297-100MG	100MG	110-59-8
Vamidothion		N-13741-100MG	100MG	2275-23-2
Vamidothion Solution	100 ug/ml in Acetonitrile	S-13741A1-1ML	1ML	2275-23-2
Vanadium (III) chloride		NG-I6460-1G	1G	7718-98-1
Vanadium (III) oxide		NG-I6465-100MG	100MG	1314-34-7
Vanadium silicate		NG-I6445-1G	1G	12653-89-3
Vanadyl acetylacetonate		NG-18021-1G	1G	3153-26-2
Vanadyl sulfate		NG-I6450-1G	1G	16840-96-3
Vanicide-20S (TM)		N-13742-1G	1G	5902-85-2
Vanicide-20S (TM) Solution	100 ug/ml in Acetonitrile	S-13742A1-1ML	1ML	5902-85-2
Vanicide-20S (TM) Solution	100 ug/ml in Toluene	S-13742U1-1ML	1ML	5902-85-2
o-Vanillin		NG-18298-1G	1G	148-53-8
Vanillin		NG-18019-1G	1G	121-33-5
Velpar		N-13743-250MG	250MG	51235-04-2
Velpar Solution	100 ug/ml in Acetonitrile	S-13743A1-1ML	1ML	51235-04-2
Velpar Solution	100 ug/ml in t-Butylmethyl ether	S-13743T1-1ML	1ML	51235-04-2
Velpar Solution	100 ug/ml in t-Butylmethyl ether	S-13743T1-5ML	5ML	51235-04-2
Vernolate		N-13744-250MG	250MG	1929-77-7
Vernolate Solution	100 ug/ml in Acetonitrile	S-13744A1-1ML	1ML	1929-77-7
Vernolate Solution	100 ug/ml in t-Butylmethyl ether	S-13744T1-1ML	1ML	1929-77-7
Vernolate Solution	100 ug/ml in t-Butylmethyl ether	S-13744T1-5ML	5ML	1929-77-7
Victoria blue B		NG-BS148-1G	1G	2580-56-5
Victoria blue R		NG-BS149-1G	1G	2185-86-6
Vinclozolin		N-13745-250MG	250MG	50471-44-8
Vinclozolin Solution	100 ug/ml in Acetonitrile	S-13745A1-1ML	1ML	50471-44-8
Vinclozolin Solution	100 ug/ml in Isooctane	S-13745K1-1ML	1ML	50471-44-8
Vinyl acetate		N-13746-1G	1G	108-05-4

Product Name	Concentration and Solvent	Part Number	Size	CAS Number
Vinyl acetate Solution	2000 ug/ml In Acetonitrile	S-13746A5-1ML	1ML	**108-05-4**
Vinyl acetate Solution	2000 ug/ml In Acetonitrile	S-13746A5-5ML	5ML	**108-05-4**
4-Vinyl anisole		NG-18022-100MG	100MG	**637-69-4**
Vinyl benzoate		NG-18023-100MG	100MG	**769-78-8**
Vinyl bicycloheptene		NG-18024-1G	1G	
Vinyl butyrate		N-13747-500MG	500MG	**123-20-6**
n-Vinyl carbazole		NG-18025-1G	1G	**1484-13-5**
Vinyl chloride Solution	100 ug/ml in Methanol	S-13748M1-1ML	1ML	**75-01-4**
Vinyl chloride Solution	100 ug/ml in Methanol	S-13748M1-5ML	5ML	**75-01-4**
Vinyl chloride Solution	2000 ug/ml in Methanol	S-13748M5-1ML	1ML	**75-01-4**
Vinyl chloride Solution	2000 ug/ml in Methanol	S-13748M5-5ML	5ML	**75-01-4**
Vinyl cyclohexane		NG-18032-1G	1G	**695-12-5**
Vinyl cyclohexenedioxide		NG-18026-1G	1G	**106-87-6**
Vinyl lauryl ether		NG-18035-1G	1G	
Vinyl methoxysilane		NG-18028-1G	1G	
Vinyl n-decanoate		NG-18027-10MG	10MG	**4704-31-8**
Vinyl oleate		NG-18029-10MG	10MG	
Vinyl pivalate		NG-18031-10MG	10MG	**3377-92-2**
Vinyl propionate		N-13749-500MG	500MG	**105-38-4**
Vinyl sulfone		NG-18039-1G	1G	**77-77-0**
4-Vinyl-1-cyclohexene		N-10866-1G	1G	**100-40-3**
5-Vinyl-2-norbornene		NG-18299-1G	1G	**3048-64-4**
4-Vinylpyridine		NG-18037-1G	1G	**100-43-6**
Violuric acid		NG-18036-1G	1G	**87-39-8**
Vitamin A palmitate		N-V6-1G	1G	**79-81-2**
Vitamin B1 hydrochloride		N-V7-1G	1G	**67-03-8**
Vitamin B1 mononitrate		N-V8-1G	1G	**532-43-4**
Vitamin B12		N-V14-100MG	100MG	**68-19-9**
Vitamin B2		N-V9-1G	1G	**83-88-5**
Vitamin B-5 [Calcium pantothenate]		N-V11-1G	1G	**137-08-6**
Vitamin B6		N-V12-1G	1G	**65-23-6**
Vitamin B6 hydrochloride		N-V13-1G	1G	**58-56-0**
Vitamin D2		N-V17-100MG	100MG	**50-14-6**
Vitamin E		N-V19-100MG	100MG	**10191-41-0**
Vitamin E acid succinate		N-V20-1G	1G	**4345-03-3**
Vitamin H		N-V21-100MG	100MG	**58-85-5**
Vitamin K1		N-V22-100MG	100MG	**84-80-0**
Vitamin K3		N-V23-1G	1G	**58-27-5**
Volatile Aromatic Compounds Mixture - 503/502/524	200 ug/ml in Methanol	M-VAVOC503M2-1ML	1ML	
Volatile Organic Compounds - 60 Components	2000ug/mL Methanol	M-CS5242M5-1ML	1ML	
Volatile Organic Compounds - 60 Components	200 ug/ml in Methanol	M-CS5242M2-1ML	1ML	
Volatile Organic Compounds 60 Component Mixture	100 ug/ml in Methanol	M-VOC1AM1-1ML	1ML	
Volatile Organic Compounds Mixture #2 - 502/524,8021A,8260A	2000 ug/ml in Methanol	M-VOC2M5-1ML	1ML	
Volatile Organic Compounds Mixture #2 - 502/524,8021A,8260A	2000 ug/ml in Methanol	M-VOC2AM5-1ML	1ML	
Volatile Organic Compounds-Mixture	100 ug/ml in Methanol	M-VOC1M1-1ML	1ML	
Volatile Organics High Concentration Mixture #6	2000 ug/ml in Methanol	M-VOHC6M5-1ML	1ML	
Volatiles Calibration Check Mix-CLP	2000 ug/ml in Methanol	M-CLP7M5-1ML	1ML	
Volatiles Matrix Spike Mix-8260/CLP	1000 ug/ml in Methanol	M-CLP5M4-1ML	1ML	
Volatiles Matrix Spike Mix-8260/CLP	1000 ug/ml in Methanol	M-CLP5M4-5ML	5ML	
Volatiles Mixture #1 - Skinner List	200 ug/ml in Methanol:Water(90:10)	M-SKV1N2-1ML	1ML	
Volatiles System Performance Check Mix-8260/CLP	2000 ug/ml in Methanol	M-CLP6M5-1ML	1ML	
Warfarin		N-13750-1G	1G	**81-81-2**
Warfarin Solution	100 ug/ml in Acetonitrile	S-13750A1-1ML	1ML	**81-81-2**
Warfarin Solution	100 ug/ml in Toluene	S-13750U1-1ML	1ML	**81-81-2**
Washington EPH Aliphatic Hydrocarbon Standards Mixture	1000 ug/ml in Hexane	M-USTALWA1J4-1ML	1ML	
Washington VPH Matrix Spiking Mixture	50 ug/ml in Methanol	M-USTMSWAV1M0-1ML	1ML	
Washington VPH Primary Dilution Standard Mixture (no Surrogate)	2000 ug/ml in Methanol	M-USTVPHWA2M5-1ML	1ML	
Washington VPH Primary Dilution Standard Mixture (with Surrogate)	2000 ug/ml in Methanol	M-USTVPHWA1M5-1ML	1ML	
25% Weathered Kerosene Solution	5000ug/ml in Methylene chloride	S-CSRGO622-1ML	1ML	
50% Weathered Kerosene Solution	5000ug/ml in Methylene chloride	S-CSRGO623-1ML	1ML	
75% Weathered Kerosene Solution	5000ug/ml in Methylene chloride	S-CSRGO624-1ML	1ML	
25% Weathered Mineral Spirits Solution	5000ug/ml in Methylene chloride	S-CSRGO702-1ML	1ML	
50% Weathered Mineral Spirits Solution	5000ug/ml in Methylene chloride	S-CSRGO703-1ML	1ML	
75% Weathered Mineral Spirits Solution	5000ug/ml in Methylene chloride	S-CSRGO704-1ML	1ML	
Wisconsin PVOC/GRO Mixture #1	1000 ug/ml in Methanol	M-USTWI1M4-1ML	1ML	
Wood's alloy-fusible stick		NG-I6470-1G	1G	**8049-22-7**
Wool green S		NG-BS106-1G	1G	**3087-16-9**
Wrights stain		NG-BS110-1G	1G	**68988-92-1**
Xanthene-9-carboxylic acid		NG-18300-100MG	100MG	**82-07-5**
Xanthine		NG-18040-100MG	100MG	**69-89-6**
XMC		N-13275-100MG	100MG	**2655-14-3**
XMC Solution	100ug/mL in Acetonitrile	S-13275A1-1ML	1ML	**2655-14-3**
Xylan		NG-CARB38-1G	1G	**9014-63-5**
m-Xylene		N-12345-1G	1G	**108-38-3**
o-Xylene		N-12699-1G	1G	**95-47-6**
p-Xylene		N-12806-1G	1G	**106-42-3**
m-Xylene (d10)		N-FD829-5-5G	5G	
Xylene cyanole FF		NG-BS58-1G	1G	**2650-17-1**
m-Xylene Solution	100 ug/ml in Methanol	S-12345M1-1ML	1ML	**108-38-3**
m-Xylene Solution	100 ug/ml in Methanol	S-12345M1-5ML	5ML	**108-38-3**
o-Xylene Solution	100 ug/ml in Methanol	S-12699M1-1ML	1ML	**95-47-6**
o-Xylene Solution	100 ug/ml in Methanol	S-12699M1-5ML	5ML	**95-47-6**
p-Xylene Solution	100 ug/ml in Methanol	S-12806M1-1ML	1ML	**106-42-3**
p-Xylene Solution	100 ug/ml in Methanol	S-12806M1-5ML	5ML	**106-42-3**
m-Xylene-α,α'-diamine		NG-18041-1G	1G	**1477-55-0**
m-Xylene-α.α'-diol		NG-18042-100MG	100MG	**626-18-6**
p-Xylene-α.α'-dithiol		NG-18043-500MG	500MG	**105-09-9**
o-Xylene-d10		N-12700-100MG	100MG	**56004-61-6**
p-Xylene-d10		N-12807-100MG	100MG	**41051-88-1**
Xylenes (mixed) + Ethylbenzene		N-13751-1G	1G	**1330-20-7**
p-Xylenesulfonic acid		NG-18038-1G	1G	**609-54-1**
Xylitol		NG-CARB32-1G	1G	**87-99-0**
m-Xylylene diammonium adipate		NG-N330-1G	1G	
m-Xylylene diammonium isophthalate		NG-N350-1G	1G	
m-Xylylene diammonium terephthalate		NG-N360-1G	1G	
Yttrium acetate		NG-I6473-1G	1G	**23363-14-6**
Yttrium fluoride		NG-I6475-1G	1G	**13709-49-4**
Z-Dimethomorph		N-13752-100MG	100MG	**113210-98-3**
Z-Dimethomorph Solution	100 ug/ml in Methanol	S-13752M1-1ML	1ML	**113210-98-3**

Product Name	Concentration and Solvent	Part Number	Size	CAS Number
Zectran		N-13753-500MG	500MG	**315-18-4**
Zectran Solution	1000 ug/ml in Acetonitrile	S-13753A4-1ML	1ML	**315-18-4**
Zectran Solution	1000 ug/ml in Acetonitrile	S-13753A4-5ML	5ML	**315-18-4**
Zectran Solution	100 ug/ml in Toluene	S-13753U1-1ML	1ML	**315-18-4**
Zein(corn)		NG-18051-1G	1G	**9010-66-6**
Zinc acetate		NG-I163-1G	1G	**557-34-6**
Zinc arsenate		NG-I6490-1G	1G	
Zinc arsenite		NG-I6500-1G	1G	**10326-24-6**
Zinc borate		NG-I6510-1G	1G	**12767-90-7**
Zinc bromide		NG-I6520-1G	1G	**7699-45-8**
Zinc carbonate		NG-I6530-1G	1G	**5970-47-8**
Zinc chloride		NG-I164-1G	1G	**7646-85-7**
Zinc citrate		NG-I6550-1G	1G	**5990-32-9**
Zinc cyanide		NG-I6560-1G	1G	**557-21-1**
Zinc diamyldithiocarbamate		NG-13755-1G	1G	**15337-18-5**
Zinc dibenzyl dithiocarbamate		NG-13756-1G	1G	**14726-36-4**
Zinc dibutyldithiocarbamate		NG-13757-1G	1G	**136-23-2**
Zinc fluoride		NG-I6570-1G	1G	**7783-49-5**
Zinc laurate		NG-S114-1G	1G	
Zinc linoleate		NG-S118-1G	1G	
Zinc metal-granular-20 mesh		NG-I6614-1G	1G	**7440-66-6**
Zinc metal-mossy		NG-I6616-1G	1G	**7440-66-6**
Zinc metal-sticks		NG-I6618-1G	1G	**7440-66-6**
Zinc nitrate hexahydrate		NG-I165-1G	1G	**7779-88-6**
Zinc oleate		NG-S117-1G	1G	**557-07-3**
Zinc oxide		NG-I6640-1G	1G	**1314-13-2**
Zinc phosphate(Technical)		N-13758-1G	1G	**7779-90-0**
Zinc phosphate-monobasic		NG-I6650-1G	1G	**13986-21-5**
Zinc phosphate-tribasic		NG-I6655-1G	1G	**14485-28-0**
Zinc resinate		NG-S120-1G	1G	**9010-69-9**
Zinc silicofluoride		NG-I6700-1G	1G	**18433-42-6**
Zinc stannate		NG-I6710-1G	1G	**12027-96-2**
Zinc stearate		NG-S116-1G	1G	**557-05-1**
Zinc sulfamate		NG-I6730-1G	1G	**13770-90-6**
Zinc sulfate		NG-I166-1G	1G	**7446-19-7**
Zinc sulfide-neutral powder		NG-I6740-1G	1G	**1314-98-3**
Zinc sulfite		NG-I6750-1G	1G	**7488-52-0**
Zinc tartrate		NG-I6760-1G	1G	**22570-08-7**
Zinc titanate		NG-I6790-1G	1G	**12036-43-0**
Zineb(Technical)		N-13759-1G	1G	**12122-67-7**
Zinophos (TM)		N-13760-50MG	50MG	**297-97-2**
Zinophos (TM) Solution	100ug/mL in Acetonitrile	S-13760A1-1ML	1ML	**297-97-2**
Zinophos (TM) Solution	100 ug/ml in Hexane	S-13760J1-1ML	1ML	**297-97-2**
Zinophos (TM) Solution	100 ug/ml in Hexane	S-13760J1-5ML	5ML	**297-97-2**
Ziram		N-13761-1G	1G	**137-30-4**
Zirconium - sponge		NG-I6855-1G	1G	
Zirconium acetylacetonate		NG-I6815-1G	1G	**17501-44-9**
Zirconium silicate		NG-I6870-1G	1G	**10101-52-7**
Zirconium tetrachloride		NG-I6890-1G	1G	**10026-11-6**
Zirconium tetrafluoride		NG-I6900-1G	1G	**7783-64-4**
Zirconyl chloride		NG-I6830-1G	1G	**7699-43-6**
Zirconyl nitrate		NG-I6850-1G	1G	**14985-18-3**
Z-Mevinphos		N-12906-50MG	50MG	**338-45-4**
Zoxamide		N-13762-100MG	100MG	**156052-68-5**
Zymin		NG-18044-1G	1G	

Shop Online - 24 Hours a Day

http://www.chemservice.com

CHEM SERVICE INC Custom Solutions and Mixture Form

EPA Method Form

ACCOUNT NUMBER _____ DATE _____

CUSTOMER NAME _____ COMPANY NAME _____

ADDRESS _____

CITY/STATE/ZIP _____

PHONE _____ FAX _____ EMAIL _____

If reordering a custom standard please provide Part# or Quote# _____

EPA METHOD

Chem Service, Inc. • Attn: Custom Standards • P.O. Box 599 • West Chester, PA 19381-0599
Fax#: (610) 692-8729 or Email us: info@chemservice.com

	ANALYTE	CATALOG #	CAS#	CONCENTRATION
1.				
2.				
3.				
4.				
5.				
6.				
7.				
8.				
9.				
10.				
11.				
12.				
13.				
14.				
15.				
16.				
17.				
18.				
19.				
20.				
21.				
22.				

TOTAL # OF ANALYTES: _____

DESIRED CONCENTRATION AND SOLVENT: _____

VOLUME (***check one***)**:** 1mL_____ 2mL_____ 5mL_____ 10mL_____ Other_____ # of Units: _____

MSDS provided with all standards. *Amber Ampules used unless specified otherwise:* _____

DOCUMENTATION ***(check one):***

❑ **Gravimetric Certification:** Guarantees the analytes in the custom standard to be made within ± 5% of specifications.

❑ **Quantitative Certification:** Includes verification of the concentration and peak identification.

All mixtures are prepared in accordance with our ISO 9001 & ISO 17025 registration. All analytes are certified >/= 98% unless noted. Corrections are made to 100% purity.

Government/State/Agency Methods

The Government/State/Agency chemical standard section provides the necessary standards to run various published methods. These solutions are tested and certified according to a stringent quality criterion. They follow the guidelines for standard preparation for the indicated methods and conform to the high standards of our ISO certification program. We retain samples of the test solutions for on going stability studies.

First the purity and identification of each compound is established before the compound is utilized for a solution or mixture. For stock and custom solutions, corrections are made for any compound having a starting purity of less than 99%. Certificate of Analyses are provided on request. All mixtures and solutions are shipped with Material Safety Data Sheets. All of the solutions are traceable by a lot number.

Provided with each solution is a list of each of the individual compounds in the solution. Each compound is listed by their part number and the individual compounds can be purchased, as individual materials at 98+% purity, if so desired.

Standards

- EPA 500 Series Methods for Drinking Water (501 through 556).
- EPA 600 Series Methods for Wastewater Pollutants (601 through 1626).
- EPA 1600 Series Methods for Wastewater Pollutants (1618 though 1666).
- EPA SW-846/8000 and 5000 Series Methods for Monitoring Organic Pollutants in Groundwater, Wastewater, and Solid Waste.
- EPA TCLP 1311 Methods for Determination of Both Organic and Inorganic Analytes in Liquid, Solid, and Multiphasic Wastes.
- EPA Contract Laboratory Program Standards for Target Compound List in Ground Water, Sediment, and Soil.
- Air Toxic Methods TO-1 through TO-13.
- Total Petroleum Hydrocarbons.
- ASTM Methods.
- UST Standards Including Weathered Fuel and State Standards.
- Hazardous Substance List (HSL) Volatiles Standard Mixture.
- International Standards for Canada (MISA), German DIN Standards, Europe Regulations, and ISO

EPA 500 Series Methods for Drinking Water

Under the authority of The Safe Drinking Water Act (SDWA), these analytical standards were developed by the US EPA Environmental Systems Laboratory in Cincinnati (EMSL-Cl). The 500 Series methods are used to monitor established maximum contaminant levels for organic compounds in drinking water. Use of these methods will identify and quantify organic chemicals including trihalomethanes and by-products, volatile organic compounds (VOC) pesticides, polycyclic aromatic hydrocarbons (PAH), as well as synthetic organic compounds (SOC) in drinking water.

In our listing of these EPA Methods, where there are crossovers to other methods, we list the secondary method (e.g. 502/524) as well. Most of the 500 Method compounds are available neat as well as in solutions for our customer's convenience.

Method #	Method Description	Page
501	Trihalomethane Analysis (P&T - GC)	138
501.3	Trihalomethanes Analysis (P&T - GC/MS)	138
503.1	Determination of Volatile Aromatic & Unsaturated Organic Compounds (P&T - GC)	141
504	1,2-Dibromoethane (EDB) & 1,2-Dibromo-3-Chloropropane (DBCP) (Microextraction & GC)	141
504.1	EDB, DBCP, and 1,2,3-Trichloropropane (123TCP) (Microextraction & GC)	141
505	Organohalide Pesticides and Commercial (PCB) Products (Microextraction & GC)	141
506	Determination of Phthalate and Adipate Esters (LSE, GC/PID)	142
507	Determination of Nitrogen and Phosphorus-Containing Pesticides (GC)	142
508	Determination of Chlorinated Pesticides (GC/ECD)	143-144
508A	Screening for Polychlorinated Biphenyls (Perchlorination & GC)	144
508.1	Determination of Chlorinated Pesticides, Herbicides and Organohalides (LSE, GC/ECD)	144
509	Determination of Ethylene Thiourea (ETU) in Water (GC)	144
513	Determination of 2,3,7,8-Tetrachlorodibenzo-p-dioxin in Drinking Water (GC/HPLC)	144
515.1	Determination of Chlorinated Acids in Water (GC/ECD)	145-146
515.2	Determination of Chlorinated Acids in Water (GC/ECD)	146
515.3	Determination of Chlorinated Acids in Water (LSE, GC/ECD)	146
515.4	Determination of Chlorinated Acids in Water (GC/ECD)	146
524.2	Measurement of Purgeable Organic Compounds in Water (LSE, GC/MS)	147
525.1	Determination of Organic Compounds in Drinking Water (LSE, GC/MS)	148
525.2	Determination of Organic Compounds in Drinking Water (LSE, GC/MS)	148-150
531.1	Measurement of N-Methylcarbamoyloximes and N-Methylcarbamates in Water (HPLC)	152
532	Determination of Phenylurea Pesticides (HPLC)	152
535	Measurement of Chloroacetanilide and Other Acetamide Herbicide Degradates in Drinking Water	153
547	Determination of Glyphosate in Drinking Water (HPLC)	153
548	Determination of Endothall in Drinking Water (LSE, GC/ECD)	153
548.1	Determination of Endothall in Drinking Water (GC/MS)	153
549	Determination of Diquat And Paraquat in Drinking Water (LSE, & HPLC/UV)	153
550.1	Determination of Polycyclic Aromatic Hydrocarbons in Drinking Water (LSE, HPLC)	154
551	Determination of Chlorination Disinfection By-products and Chlorinated Solvents (GC/ECD)	154
551.1	Determination of Chlorination Disinfection By-Products, Chlorinated Solvents, Halogenated Pesticides/Herbicides in Drinking Water (GC/ECD)	155
552	Determination of Haloacetic Acids in Drinking Water (GC/ECD)	155
552.1	Determination of Haloacetic Acids and Dalapon (LSE, GC/ECD)	155
554	Determination of Carbonyl Compounds in Drinking Water By DNPH Derivatization (HPLC)	156
556	Determination of Carbonyl Compounds in Drinking Water (Pentafluorobenzylhydroxylamine Derivation, GC/ECD)	156

METHOD 501 - TRIHALOMETHANE

Method 501 is applicable for determination of four trihalomethanes, (Chloroform, Dichlorobromoethane, Dibromochloromethane, and Bromoform) in raw source water, or drinking water in any stage of treatment, and in finished drinking water by purge and trap gas chromatograph.

In 501.3, selected ion monitoring with a mass spectrometer is substituted for the halide-specific gas chromatographic detector specified in Method 501.1.

TRIHALOMETHANES

EPA METHOD 501,601/602,8010B

Bromodichloromethane
Bromoform
Chlorodibromomethane
Chloroform

100ug/mL in P&T Methanol	(4 components)	
M-PP41M1-1ML	**1mL Ampule**	
M-PP41M1-5ML	**5mL Ampule**	

TRIHALOMETHANES HIGH CONCENTRATION MIXTURE

EPA METHOD 501.3

Bromodichloromethane
Bromoform
Chlorodibromomethane
Chloroform

2000ug/mL in P&T Methanol	(4 components)	
M-THM5011M5-1ML	**1mL Ampule**	

METHOD 502/524 - VOLATILE ORGANIC COMPOUNDS

Method 502.1 identifies volatile halogenated organic compounds, in water, by purge and trap gas chromatography.

Method 502.2 is a general purpose method for the identification and measurement of purgeable volatile organic compounds in finished drinking water, raw source water, or drinking water in any treatment stage. 502.2 is applicable to a wide range of organic compounds that have sufficient volatility and low water solubility to be efficiently removed from water samples by purge and trap procedures. After purging is complete, a capillary gas chromatography (GC) column is used to separate the method analytes followed by photoionization detection (PID).

Methods 524.1 and 524.2 are general purpose methods for the identification of a wide range of organic compounds and simultaneous measurement of purgeable volatile organic compounds in finished drinking water, raw source water, or drinking water in any treatment stage.

VOLATILE ORGANIC COMPOUNDS MIXTURE

EPA METHOD 502/524,8021A, 8260A

Benzene
Bromobenzene
Bromochloromethane
Bromodichloromethane
Bromoform
n-Butyl benzene
sec-Butyl benzene
tert-Butyl benzene
Carbon tetrachloride
Chlorobenzene
Chlorodibromomethane
Chloroethane
Chloroform
2-Chlorotoluene
4-Chlorotoluene
1,2-Dibromo-3-chloropropane
1,2-Dibromoethane
Dibromomethane
1,2-Dichlorobenzene
1,3-Dichlorobenzene
1,4-Dichlorobenzene
Dichlorodifluoromethane
1,1-Dichloroethane
1,2-Dichloroethane
1,1-Dichloroethene
cis-1,2-Dichloroethene
trans-1,2-Dichloroethene
1,2-Dichloropropane
1,3-Dichloropropane
2,2-Dichloropropane
1,1-Dichloropropene
cis-1,3-Dichloropropene
trans-1,3-Dichloropropene
Ethylbenzene
Hexachloro-1,3-butadiene
Isopropyl benzene
p-Isopropyl toluene
Methyl bromide
Methyl chloride
Methylene chloride
Naphthalene
n-Propyl benzene
Styrene
1,1,1,2-Tetrachloroethane
1,1,2,2-Tetrachloroethane
Tetrachloroethene
Toluene
1,2,3-Trichlorobenzene
1,2,4-Trichlorobenzene
1,1,1-Trichloroethane
1,1,2-Trichloroethane
Trichloroethene
Trichlorofluoromethane
1,2,3-Trichloropropane
1,2,4-Trimethylbenzene
1,3,5-Trimethylbenzene
Vinyl chloride
o-Xylene
m-Xylene
p-Xylene

100ug/mL in Methanol	(60 components - with Vinyl chloride)	**M-VOC1AM1-1ML**	**1mL Ampule**
100ug/mL in Methanol	(59 components - without Vinyl chloride)	**M-VOC1M1-1ML**	**1mL Ampule**
2000ug/mL in Methanol	(60 components - with Vinyl chloride)	**M-VOC2AM5-1ML**	**1mL Ampule**
2000ug/mL in Methanol	(59 components - without Vinyl chloride)	**M-VOC2M5-1ML**	**1mL Ampule**

VINYL CHLORIDE STANDARDS

EPA METHOD 502/524,624/1624,8021A,8260A

	Vinyl Chloride
S-13748M1-1ML	100ug/mL in Methanol
S-13748M1-5ML	100ug/mL in Methanol
S-13748M1-1ML	2000ug/mL in Methanol
S-13748M1-5ML	2000ug/mL in Methanol

VOLATILE ORGANIC COMPOUNDS MIXTURE - 1

EPA METHOD 502/524

Benzene
Bromoform
1,4-Dichlorobenzene
1,2-Dichloroethane
1,1-Dichloroethene
1,1,1,-Trichloroethane
Trichloroethene
Vinyl chloride

200ug/mL in Methanol	(8 components)
M-CS5011M2-1ML	**1mL Ampule**
2000ug/mL in Methanol	(8 components)
M-CS501M5-1ML	**1mL Ampule**

VOLATILE ORGANIC COMPOUNDS MIXTURE - 2

EPA METHOD 502/524

Chlorobenzene
1,2-Dichlorobenzene
cis-1,2-Dichloroethene
trans-1,2-Dichloroethene
1,2-Dichloropropane
Ethylbenzene
Styrene
Tetrachloroethene
Toluene
m-Xylene
o-Xylene
p-Xylene

200ug/mL in Methanol (12 components)
M-CS5012M2-1ML **1mL Ampule**
2000ug/mL in Methanol (12 components)
M-PV5241M5-1ML **1mL Ampule**

AROMATIC VOLATILE ORGANICS MIXTURE

EPA METHOD 502/524, 8021A, 8260A

Benzene
n-Butylbenzene
tert-Butylbenzene
2-Chlorotoluene
1.2-Dichlorobenzene
1.4-Dichlorobenzene
Isopropylbenzene
Naphthalene
Styrene
1.2.3-Trichlorobenzene
1.2.4-Trimethylbenzene
o-Xylene
p-Xylene
Bromobenzene
sec-Butylbenzene
Chlorobenzene
4-Chlorotoluene
1.3-Dichlorobenzene
Ethylbenzene
p-Isopropyltoluene
n-Propylbenzene
Toluene
1.2.4-Trichlorobenzene
1.3.5-Trimethylbenzene
m-Xylene

100ug/mL in Methanol (25 components)
M-AVOC1M1-1ML **1mL Ampule**
2000ug/mL in Methanol (25 components)
M-AVOC2M5-1ML **1mL Ampule**

GAS STANDARDS MIXTURE

EPA METHOD 502/524, 601/602, 624/1624, 8010B, 8021A, 8240B/8260A, 5041

Chloroethane
Methyl chloride
Trichlorofluoromethane
Dichlorodifluoromethane
Methyl bromide
Vinyl chloride

200ug/mL in Methanol (6 components)
M-PP9M2-1ML **1mL Ampule**
2000ug/mL in Methanol (6 components)
M-VOHC6M5-1ML **1mL Ampule**

VOLATILE ORGANIC COMPOUNDS MIXTURE - 3

EPA METHOD 502/524

Methylene chloride
1,2,4-Trichlorobenzene
1,1,2-Trichloroethane

200ug/mL in Methanol (3 components)
M-CS5013M2-1ML **1mL Ampule**
2000ug/mL in Methanol (3 components)
M-CS5013M5-1ML **1mL Ampule**

HALOALKANES VOLATILE ORGANICS MIXTURE

EPA METHOD 502/524, 8021A, 8260A

Bromochloromethane
Bromoform
Chlorodibromomethane
Chloroform
1.2-Dibromoethane
Dichlorodifluoromethane
1.2-Dichloroethane
cis-1.2-Dichloroethene
1.2-Dichloropropane
2.2-Dichloropropane
cis-1.3-Dichloropropene
Hexachloro-1.3-butadiene
Methylene chloride
1.1.1.2-Tetrachloroethane
Tetrachloroethene
1.1.2-Trichloroethane
Trichlorofluoromethane
Bromodichloromethane
Carbon tetrachloride
Chloroethane
1,2-Dibromo-3-chloropropane
Dibromomethane
1,1-Dichloroethane
1,1-Dichloroethene
trans-1.2-Dichloroethene
1.3-Dichloropropane
1.1-Dichloropropene
trans-1.3-Dichloropropene
Methyl bromide
Methyl chloride
1.1.2.2-Tetrachloroethane
1.1.1-Trichloroethane
Trichloroethene
1.2.3-Trichloropropane

100ug/mL in Methanol (34 components)
M-HVOC1M1-1ML **1mL Ampule**
2000ug/mL in Methanol (34 components)
M-HVOC2M5-1ML **1mL Ampule**

LIQUID VOLATILE ORGANIC COMPOUNDS MIXTURE

EPA METHOD 502/524,8021A, 8260A

Benzene
Bromodichloromethane
sec-Butylbenzene
Chlorobenzene
4-Chlorotoluene
1.2-Dibromoethane
1.3-Dichlorobenzene
1.2-Dichloroethane
trans-1.2-Dichloroethene
2.2-Dichloropropane
trans-1.3-Dichloropropene
Isopropylbenzene
Naphthalene
1.1.1.2-Tetrachloroethane
Toluene
1.1.1-Trichloroethane
1.2.3-Trichloropropane
o-Xylene
Bromobenzene
Bromoform
tert-Butylbenzene
Chloroform
Chlorodibromomethane
Dibromomethane
1.4-Dichlorobenzene
1,1-Dichloroethene
1.2-Dichloropropane
1.1-Dichloropropene
Ethylbenzene
p-Isopropyltoluene
n-Propylbenzene
1.1.2.2-Tetrachloroethane
1.2.3-Trichlorobenzene
1.1.2-Trichloroethane
1.2.4-Trimethylbenzene
m-Xylene
Bromochloromethane
n-Butylbenzene
Carbon tetrachloride
2-Chlorotoluene
1.2-Dibromo-3-chloropropane
1.2-Dichlorobenzene
1.1-Dichloroethane
cis-1.2-Dichloroethene
1.3-Dichloropropane
cis-1.3-Dichloropropene
Hexachloro-1.3-butadiene
Methylene chloride
Styrene
Tetrachloroethene
1.2.4-Trichlorobenzene
Trichloroethene
1.3.5-Trimethylbenzene
p-Xylene

200ug/mL in Methanol (54 components)
M-LVOC1M2-1ML **1mL Ampule**
2000ug/mL in Methanol (54 components)
M-LVOC1M5-1ML **1mL Ampule**

PURGEABLE ORGANIC COMPOUNDS - SUPPLEMENT MIXTURE

EPA METHOD 502/524.2, 8260A

Bromochloromethane
Acetone
2-Butanone
Chloroacetonitrile
1.4-Dichloro-2-butene cis & trans
Ethyl ether
Hexachloroethane
Methacrylonitrile
Methyl iodide
4-Methyl-2-pentanone
Nitrobenzene
Pentachloroethane
Tetrahydrofuran
Bromodichloromethane
Acrylonitrile
Carbon disulfide
1-Chlorobutane
1,1-Dichloroacetone
Ethyl methacrylate
2-Hexanone
Methyl acrylate
Methyl methacrylate
tert-Butyl methyl ether
2-Nitropropane
Propionitrile

* Inhibited with Hyrdoquinone

100ug/mL in Methanol:Water (95:5) (25 components)
M-POC1N1-1ML **1mL Ampule**

BTEX MIXTURES

EPA METHOD 502/524, 8020B, CLP

Benzene
Toluene
m-Xylene
Ethylbenzene
o-Xylene
p-Xylene

200ug/mL in Methanol (6 components)
M-BTEX1M2-1ML **1mL Ampule**
2000ug/mL in Methanol (6 components)
M-BTEX2M5-1ML **1mL Ampule**

REGULATED VOLATILES MIXTURE

EPA METHOD 502/524 , 524.2

Bromoform
Chlorodibromomethane
Chloroform
1,2-Dichloroethane
1,1,1-Trichloroethane
Trichloroethene
Bromodichloromethane
Carbon tetrachloride
Benzene
1,1-Dichloroethene
1,4-Dichlorobenzene
Vinyl chloride

2000ug/mL in Methanol (12 components)
M-RV5241M5-1ML **1mL Ampule**

INTERNAL STANDARDS MIXTURE

EPA METHOD 502/524, 502.2, 8021A

2-Bromo-1-chloropropane
Fluorobenzene

2000ug/mL in Methanol (2 components)
M-IS5021M5-1ML **1mL Ampule**

BTEX MIXTURES

EPA METHOD 502/524, 8020B, CLP

Benzene
Toluene
m-Xylene
Ethylbenzene
o-Xylene
p-Xylene

200ug/mL in Methanol (6 components)
M-BTEX1M2-1ML **1mL Ampule**
2000ug/mL in Methanol (6 components)
M-BTEX2M5-1ML **1mL Ampule**

BTEX MIXTURES

EPA METHOD 502/524, CLP

Benzene
Ethylbenzene
o-Xylene
p-Xylene
tert-Butyl methhyl ether
Toluene
m-Xylene

1000ug/mL in Methanol (7 components)
M-MBTEX2M4-1ML **1mL Ampule**
2000ug/mL in Methanol (7 components)
M-MBTEX1M5-1ML **1mL Ampule**

SURROGATE STANDARDS MIXTURE

EPA METHOD 502/524

4-Bromofluorobenzene
1,2-Dibromobenzene-d_4

2000ug/mL in Methanol (2 components)
M-SS524M5-1ML **1mL Ampule**

TUNING STANDARDS / SURROGATE STANDARDS

EPA METHOD 502/524

4- Bromofluorobenzene
S-10809M5-1ML 2000ug/mL in Methanol
S-10809M8-1ML 10000ug/mL in Methanol

1,2-Dichlorobenzene-d_4
S-10107M5-1ML 2000ug/mL in Methanol

INTERNAL STANDARDS HIGH CONCENTRATION MIXTURE

EPA METHOD 502/524 , 524.2

4-Bromofluorobenzene
1,2-Dichlorobenzene-d4
Fluorobenzene

2000ug/mL in Methanol (3 components)
M-ISVH524M5-1ML **1mL Ampule**

INTERNAL STANDARDS

EPA METHOD 502/524

2-Bromo-1-chloropropane
S-10281M1-1ML 100ug/mL in Methanol
S-10281M1-5ML 100ug/mL in Methanol
S-10281M5-1ML 2000ug/mL in Methanol
S-10281M5-5ML 2000ug/mL in Methanol

N-10031-1G 1-Chloro-2-fluorobenzene
S-10031M1-1ML 100ug/mL in Methanol
S-10031M1-5ML 100ug/mL in Methanol

N-10107-100MG 1,2-Dichlorobenzene-d4
S-10218M5-1ML 2000ug/mL in Methanol
S-10218M5-5ML 2000ug/mL in Methanol

N-10218-1G 1,4-Dichlorobutane
S-10218M1-1ML 100ug/mL in Methanol
S-10218M1-5ML 100ug/mL in Methanol
S-10218M5-1ML 2000ug/mL in Methanol
S-10218M5-5ML 2000ug/mL in Methanol
S-10218M9-1ML 20000ug/mL in Methanol
S-10218M9-5ML 20000ug/mL in Methanol

N-11997-1G Fluorobenzene
S-11997M5-1ML 2000ug/mL in Methanol
S-11997M5-5ML 2000ug/mL in Methanol

METHOD 503.1 - VOLATILE AROMATIC COMPOUNDS

Method 503.1 is applicable to the determination of various volatile aromatic and unsaturated organic compounds by purge and trap gas chromatography in finished drinking water, any raw source water, or drinking water in any treatment stage.

VOLATILE AROMATIC COMPOUNDS MIXTURE

EPA METHOD 503.1

Bromobenzene	Benzene
n-Butylbenzene	sec-Butylbenzene
tert-Butylbenzene	Chlorobenzene
2-Chlorotoluene	4-Chlorotoluene
1.2-Dichlorobenzene	1.3-Dichlorobenzene
1.4-Dichlorobenzene	Ethylbenzene
Hexachloro-1.3-butadiene	Isopropylbenzene
p-Isopropyltoluene	Naphthalene
n-Propylbenzene	Styrene
Tetrachloroethene	Toluene
1.2.3-Trichlorobenzene	1.2.4-Trichlorobenzene
Trichloroethene	1.2.4-Trimethylbenzene
1.3.5-Trimethylbenzene	o-Xylene
m-Xylene	p-Xylene

200ug/mL in Methanol (28 components)
M-VAVOC503M2-1ML **1mL Ampule**

INTERNAL STANDARDS

EPA METHOD 503.1

N-10989-1G	a,a,a-Trifluorotoluene
S-10989M1-1ML	100ug/mL in Methanol
S-10989M1-1ML	100ug/mL in Methanol
S-10989M5-1ML	2000ug/mL in Methanol
S-10989M5-1ML	2000ug/mL in Methanol

METHOD 504, 504.1 - EDB & DBCP

Method 504 is applicable for the determination of 1,2-Dibromoethane (EDB) and 1,2-Dibromo-3-chloropropane (DBCP) in finished drinking water, raw source water, or drinking water in any treatment stage by microextraction and gas chromatography.

Method 504.1 is applicable to the determination of 1,2-Dibromoethane (EDB), 1,2-Dibromo-3-chloropropane and 1,2,3-Trichloropropane (123TCP) in water by microextraction and gas chromatography in finished drinking water and groundwater:

EDB/DBCP MIXTURE

EPA METHOD 504, 8010B,8011

1,2-Dibromo-3-chloropropane (DBCP)
1,2-Dibromoethane (EDB)

2000ug/mL in Methanol (2 components)
M-CSHC16M5-1ML **1mL Ampule**

EDB/DBCP/123TCA STANDARDS MIXTURE

EPA METHOD 504.1

1,2-Dibromo-3-chloropropane (DBCP)
1,2-Dibromoethane (EDB)
1,2,3-Trichloropropane

2000ug/mL in Methanol (3 components)
M-CSHC16AM5-1ML **1mL Ampule**

METHOD 505 - ORGANOHALIDE PESTICIDES & COMMERCIAL PCBs

Method 505 is applicable to the determination of organohalide pesticides and commercial polychlorinated biphenyl (PCB) products in finished drinking water, during intermediate stages of treatment, and raw source water, by microextraction and gas chromatography.

ORGANOHALIDE PESTICIDES MIXTURE #1

EPA METHOD 505

Alachlor	Aldrin
Dieldrin	Endrin
Heptachlor	Heptachlor epoxide
Hexachlorobenzene	Lindane (BHC gamma isomer)
Methoxychlor	

100ug/mL in Toluene (9 components)
M-OHP5051U1-1ML **1mL Ampule**

TOXAPHENE STANDARDS

EPA METHOD 505

N-13586-250MG	Toxaphene
S-13586M1-1ML	100ug/mL in Methanol
S-13586M1-5ML	100ug/mL in Methanol
S-13586J4-1ML	1000ug/mL in Hexane
S-13586J4-5ML	1000ug/mL in Hexane
S-13586B6-1ML	2500ug/mL in Aceone
S-13586B6-1ML	2500ug/mL in Acetone

ORGANOHALIDE PESTICIDES MIXTURE #2

EPA METHOD 505

Hexachlorocyclopentadiene	Heptachlor
cis-Chlordane	cis-Nonachlor
trans-Nonachlor	trans-Chlordane
Atrazine	Simazine

100ug/mL in Methanol (8 components)
M-OHP5052M1-1ML **1mL Ampule**

INSTRUMENT PERFORMANCE CHECK STANDARDS

EPA METHOD 505

N-11854-100MG	Endrin
S-11854M1-1ML	100ug/mL in Methanol
S-11854M1-5ML	100ug/mL in Methanol
N-11855-10MG	Endrin aldehyde
S-11855M1-1ML	100ug/mL in Methanol
S-11855M1-5ML	100ug/mL in Methanol
N-11856-10MG	Endrin ketone
S-11856A1-1ML	100ug/mL in Acetonitrile
S-11856U1-5ML	100ug/mL in Toluene
S-11856U1-5ML	100ug/mL in Toluene

METHOD 506 - PHTHALATE COMPOUNDS

Method 506 describes a procedure for the determination of certain phthalate and adipate esters in drinking water by liquid/liquid or liquid/solid extraction.

PHTHALATE & ADIPIC ESTERS

EPA METHOD 506, 525.2

Bis(2-ethylhexyl)adipate
Butyl benzyl phthalate
Diethyl phthalate
Di-n-octyl phthalate
Bis(2-ethylhexyl)phthalate
Di-n-butyl phthalate
Dimethyl phthalate

100ug/mL in Isooctane (7 components)
M-PAE506K4-1ML **1mL Ampule**

PHTHALATE & ADIPIC ESTERS

EPA METHOD 506, 525.2

1200ug/mL	Bis(2-ethylhexyl)adipate
250ug/mL	Bis(2-ethylhexyl)phthalate
250ug/mL	Butyl benzyl phthalate
100ug/mL	Di-n-butyl phthalate
100ug/mL	Diethyl phthalate
100ug/mL	Dimethyl phthalate
650ug/mL	Di-n-octyl phthalate

Varied concentration in P&T Methanol (7 components)
M-CS5061M99-1ML **1mL Ampule**

METHOD 507 - PHTHALATE COMPOUNDS

Method 507 is applicable to the determination of Nitrogen and Phosphorus containing pesticides in water by gas chromatography in ground water and finished drinking water.

PESTICIDES MIXTURE #1

EPA METHOD 507, 525.2

Ametryne
Disulfoton
Prometon
*Inhibited with Hyrdoquinone
Cycloate
Tributylphosphorotrithioite
Fenamiphos

1000ug/mL in tert-Butyl methyl ehter (6 components)
M-PM5071T4-1ML **1mL Ampule**

PESTICIDES MIXTURE #2

EPA METHOD 507, 525.2

Atrazine
Mevinphos
Propazine
S-Ethyl dipropylthiocarbamate
Triadimefon
Diphenamid
Prometryne
Prophos
Terbutryne

1000ug/mL in tert-Butyl methyl ether (9 components)
M-PM5072T4-1ML **1mL Ampule**

PESTICIDES MIXTURE #3

EPA METHOD 507, 525.2

Butachlor
Diazinon
Metribuzin
Norflurazon
Vernolate
Carboxin
Metolachlor
MGK 264 (TM)
Terbufos

1000ug/mL in tert-Butyl methyl ehter (9 components)
M-PM5073T4-1ML **1mL Ampule**

PESTICIDES MIXTURE #4

EPA METHOD 507, 525.2

Alachlor
Bromacil
Chlorpropham
Propyzamide
Tricyclazole
Atraton
Butylate
Molinate
Tetrachlorvinphos
Velpar

1000ug/mL in Acetone (10 components)
M-PM5074B4-1ML **1mL Ampule**

PESTICIDES MIXTURE #4

EPA METHOD 507, 525.2

Alachlor
Bromacil
Chlorpropham
Propyzamide
Tricyclazole
Atraton
Butylate
Molinate
Tetrachlorvinphos
Velpar

1000ug/mL in tert-Butylmethyl ether (10 components)
M-PM5074T4-1ML **1mL Ampule**

LABORATORY PERFORMANCE CHECK MIXTURE

EPA METHOD 507

15ug/mL	Atrazine
500ug/mL	Bromacil
250ug/mL	1,3-Dimethyl-2-nitrobenzene
30ug/mL	Prometon
250ug/mL	Triphenyl phosphate
5ug/mL	Vernolate

Varied concenration in tert-Butylmethyl ether (6 components)
M-LPC507T99-1ML **1mL Ampule**

SIMAZINE STANDARDS

EPA METHOD 507, 8141A

N-13800-500MG	Simazine
S-13800M1-1ML	100ug/mL in Methanol
S-13800M1-5ML	100ug/mL in Methanol
S-13800B4-1ML	1000ug/mL in Acetone
S-13800B4-5ML	1000ug/mL in Acetone

SURROGATE STANDARDS

EPA METHOD 507

N-10114-1G	1,3-Dimethyl-2-nitrobenzene
S-10114T5-1ML	2000ug/mL in tert-Butylmethyl ether
S-10114T5-5ML	2000ug/mL in tert-Butylmethyl ether
S-10114T6-1ML	2500ug/mL in tert-Butylmethyl ether
S-10114T6-5ML	2500ug/mL in tert-Butylmethyl ether

INTERNAL STANDARDS

EPA METHOD 507

N-13708-1G	Triphenyl phosphate
S-13708T3-1ML	500ug/mL in tert-Butylmethyl ether
S-13708T3-5ML	500ug/mL in tert-Butylmethyl ether
N-12690-1G	o-Nitrotoluene
S-12690A4-1ML	1000ug/mL in Acetonitrile
S-12690A4-5ML	1000ug/mL in Acetonitrile
S-12690T6-1ML	2500ug/mL in tert-Butylmethyl ether
S-12690T6-5ML	2500ug/mL in tert-Butylmethyl ether

METHOD 508 - CHLORINATED PESTICIDES AND PCBs

Method 508 is applicable to the determination of chlorinated pesticides in ground water and finished drinking water by gas chromatography with an electron capture detector.

Method 508.1 is applicable for the determination of twenty-nine chlorinated pesticides, three herbicides and four organohalides in drinking water, ground water, and drinking water in any treatment stage using liquid-solid extraction and electron capture gas chromatography.

Method 508A is applicable for screening of Polychlorinated Biphenyls by gas chromatography and may be used for screening finished drinking water, raw source water, or drinking water in any treatment stage for polychlorinated biphenyls (PCBs).

ORGANOCHLORINE PESTICIDES MIXTURE #1

EPA METHOD 508, 508.1, 525.2, 608, 617, 625, 8080A/8081, 8250A/8270B, CLP

Aldrin (TM)	b-Endosulfan	BHC (alpha isomer)	BHC (beta isomer)
BHC (delta isomer)	cis-Chlordane	4,4'-DDD	4,4'-DDE
4,4'-DDT	Dieldrin	a-Endosulfan	Endosulfan sulfate
Endrin	Endrin aldehyde	Endrin ketone	Heptachlor
Heptachlor epoxide (Isomer B)	Lindane (BHC gamma isomer)	Methoxychlor	trans-Chlordane

1000ug/mL in tert-Butyl methyl ehter (20 components)
M-OCP5081T4-1ML **1mL Ampule**

ORGANOCHLORINE PESTICIDES MIXTURE #2

EPA METHOD 508/508.1, 525.2

Chlorobenzilate	Chloroneb
Chlorothalonil	Chlorthal-dimethyl
Etridiazole	Hexachlorobenzene
Permethrin	Propachlor
Trifluralin	

1000ug/mL in tert-Butyl methyl ether (9 components)
M-OCP5082T4-1ML **1mL Ampule**

ORGANOCHLORINE PESTICIDES MIXTURE #3

EPA METHOD 508.1

Alachlor	Atrazine
Bladex	Hexachlorocyclopentadiene
Metolachlor	Metribuzin
Simazine	

500 ug/ml in Ethyl acetate (7 components)
M-OCP5083H3-1ML **1mL Ampule**

ORGANOCHLORINE PESTICIDES MIXTURES

EPA METHOD 508/508.1, 608, 617, 625, 8080A/8081, 8250A/8270B, CLP

Aldrin (TM)	b-Endosulfan	BHC (alpha isomer)	BHC (beta isomer)
BHC (delta isomer)	4,4'-DDD	4,4'-DDE	4,4'-DDT
Dieldrin	a-Endosulfan	Endosulfan sulfate	Endrin
Endrin aldehyde	Heptachlor	Heptachlor epoxide (Isomer B)	
Lindane (BHC gamma isomer)	Methoxychlor		

100 ug/ml in Toluene:Hexane (50:50) (17 components)
M-OCP8080AC1-1ML **1mL Ampule**
100 ug/ml in Toluene:Hexane (50:50), less Methoxychlor (16 components)
M-PPO8AC1-1ML **1mL Ampule**
2000 ug/ml in Toluene:Hexane (50:50), less Methoxychlor (16 components)
M-PPHC5AC5-1ML **1mL Ampule**

LABORATORY PERFORMANCE CHECK MIXTURE

EPA METHOD 508/508.1

40ug/mL	BHC (delta isomer)
50ug/mL	Chlorothalonil
2ug/mL	Chlorpyrifos
50ug/mL	Chlorthal-dimethyl

Varied concenration in tert-Butylmethyl ether (4 components)
M-LPC508T99-1ML **1mL Ampule**

VOLUME DISCOUNTS

Order 5 or more of a solution (Part numbers beginning with "S-1") or mixture (Part numbers beginning with "M-") and receive a 20% discount on that item.

Order 10 or more of a neat (Part numbers beginning with "N-" or "NG-") and receive a 10% discount on that item.

DEGRADATION CALIBRATION MIXTURE

EPA METHOD 508/508.1, 525.2, 608, 617, 625, 1618, 1656, 8080A/8081, 8250A/8270B, CLP

200ug/mL	4,4'-DDT
100ug/mL	Endrin

Varied concenration in tert-Butylmethyl ether (2 components)
M-DC508T99-1ML **1mL Ampule**

DEGRADATION PRODUCTS MIXTURE

EPA METHOD 508/508.1, 525.2, 608, 617, 625, 1618, 1656, 8080A/8081, 8250A/8270B, CLP

200ug/mL	4,4'-DDD
200ug/mL	4,4'-DDE
100ug/mL	Endrin aldehyde
100ug/mL	Endrin ketone

Varied concenration in tert-Butylmethyl ether (4 components)
M-DP5081T99-1ML **1mL Ampule**

SURROGATE STANDARDS

EPA METHOD 508/508.1

N-10877-500MG	4,4'-Dibromobiphenyl
S-10877H5-1ML	2000ug/mL in Ethyl acetate
S-10877H5-5ML	2000ug/mL in Ethyl acetate
S-10877J1-1ML	100ug/mL in Hexane
S-10877J1-5ML	100ug/mL in Hexane
S-10877X4-1ML	1000ug/mL in Methylene chloride
S-10877X4-5ML	1000ug/mL in Methylene chloride
N-10877-500MG	4,4'-Dichlorobiphenyl
S-11092J4-1ML	500ug/mL in Hexane
S-11092J4-5ML	500ug/mL in Hexane
S-11092K4-1ML	500ug/mL in Isooctane
S-11092K4-5ML	500ug/mL in Isooctane

INTERNAL STANDARDS

EPA METHOD 508/508.1

BZ-15-10MG	Pentachloronitrobenzene
BZ-15J1-1ML	100ug/mL in Hexane
BZ-15J1-5ML	100ug/mL in Hexane
BZ-15T5-1ML	2000ug/mL in tert-Butylmethyl ether
BZ-15T5-5ML	2000ug/mL in tert-Butylmethyl ether

DECACHLOROBIPHENYL STANDARDS

EPA METHOD 508A

BZ-209-10MG	Decachlorobiphenyl
BZ-209B3-5ML	500ug/mL in Acetone
BZ-209B3-1ML	500ug/mL in Acetone
BZ-209J1-5ML	100ug/mL in Hexane
BZ-209J1-1ML	100ug/mL in Hexane
BZ-209J4-5ML	1000ug/mL in Hexane
BZ-209J4-1ML	1000ug/mL in Hexane
BZ-209U4-1ML	1000ug/mL in Toluene
BZ-209U4-5ML	1000ug/mL in Toluene

2-CHLOROBIPHENYL STANDARDS

EPA METHOD 508A

BZ-1-50MG	2-Chlorobiphenyl
BZ-1J1-2ML	100ug/mL in Hexane

INTERNAL STANDARDS

EPA METHOD 508A

N-11092-50MG	Arochlor 1260
S-11092J4-1ML	500ug/mL in Hexane
S-11092J4-5ML	500ug/mL in Hexane
S-11092K4-1ML	500ug/mL in Isooctane
S-11092K4-5ML	500ug/mL in Isooctane
S-11092M1-1ML	500ug/mL in Methanol
S-11092M1-5ML	500ug/mL in Methanol
S-11092M5-1ML	500ug/mL in Methanol
S-11092M5-5ML	500ug/mL in Methanol
S-11092V1-1ML	500ug/mL in Transformer oil
S-11092V1-5ML	500ug/mL in Transformer oil

METHOD 509 - ETHYLENE THIOUREA

Method 509 is applicable for the determination of Ethylene Thiourea (ETU) in water using gas chromatography with a Nitrogen-Phosphorus Detector.

ETHYLENE THIOUREA STANDARDS

EPA METHOD 509

N-10381-1G	2-Imidazolidinethione
S-10381A7-1ML	5000ug/mL in Acetonitrile
S-10381A7-5ML	5000ug/mL in Acetonitrile
S-10381H1-1ML	100ug/mL in Ethyl acetate containing 0.1% DTT
S-10381H1-5ML	100ug/mL in Ethyl acetate containing 0.1% DTT

INTERNAL STANDARDS

EPA METHOD 509

N-10790-1G	3,4,5,6-Tetrahydro-2-pyrimidinethiol
S-10790H1-1ML	100ug/mL in Ethyl acetate containing 0.1% DTT
S-10790H1-5ML	100ug/mL in Ethyl acetate containing 0.1% DTT

FREE RADICAL SCAVENGER STANDARDS

EPA METHOD 509

N-11823-100MG	Dithiothreitol
S-11823H4-1ML	1000ug/mL in Ethyl acetate
S-11823H4-5ML	1000ug/mL in Ethyl acetate

SURROGATE STANDARDS

EPA METHOD 509

N-13135-250MG	Propylene thiourea
S-13135H1-1ML	100ug/mL in Ethyl acetate containing 0.1% DTT
S-13135H1-5ML	100ug/mL in Ethyl acetate containing 0.1% DTT

METHOD 513 - TCDD

Method 513 is applicable for the determination of 2,3,7,8-Tetrachlorodibenzo-p-dioxin in drinking water by gas chromatography with high resolution mass spectrometry.

TCDD (DIOXIN)

EPA METHOD 513, 613

	2,3,7,8-Tetrachloro-p-dioxin
S-10607U10-1ML	10ug/mL in Toluene

INTERNAL STANDARDS

EPA METHOD 513, 613

BZ-52-10MG	1,2,3,4-Tetrachlorodibenzo-p-dioxin
S-10790H1-1ML	100ug/mL in Hexane

METHOD 515.1/515/2/513.3 - CHLORINATED ACIDS

Method 515.1 is applicable to the determination of certain chlorinated acids in ground water and finished drinking water.

Method 515.2 is a gas chromatographic (GC) method applicable to the determination of chlorinated acids in ground water, and finished drinking water, using liquid-solid extraction, derivation and GC with an electron capture detector.

Method 515.3 is a gas chromatographic method applicable to the determination of chlorinated acids in drinking water, ground water, raw source water, and water at any intermediate stage by liquid-liquid extraction, derivatization and gas chromatography with electron capture detection.

CHLORINATED ACIDS MIXTURE

EPA METHOD 515.1

100ug/mL	Acifluorfen	200ug/mL	Bentazon	100ug/mL	Chloramben
200ug/mL	2,4-D	800ug/mL	2,4-DB	1300ug/mL	Dalapon
100ug/mL	Dicamba	100ug/mL	3,5-Dichlorobenzoic acid	300ug/mL	Dichlorprop
200ug/mL	Dinoseb	100ug/mL	4-Nitrophenol	100ug/mL	Pentachlorophenol
100ug/mL	Picloram	100ug/mL	Silvex	100ug/mL	2,4,5-T (TM)
20ug/mL	Tetrachloroterephthalic acid				

Varied concentration in Acetone (16 components)
M-CA515B99-1ML **1mL Ampule**

CHLORINATED ACIDS MIXTURE #2

EPA METHOD 515.1

Acifluorfen	Bentazon	Chloramben	2,4-D
2,4-DB	Dalapon	Dicamba	3,5-Dichlorobenzoic acid
Dichlorprop	Dinoseb	4-Nitrophenol	Pentachlorophenol
Picloram	Silvex	2,4,5-T (TM)	Tetrachloroterephthalic acid

100ug/mL in Acetone (16 components)
M-CA515AB1-1ML **1mL Ampule**

CHLORINATED ACIDS MIXTURE #3

EPA METHOD 515.1

500ug/mL	Acifluorfen	1000ug/mL	Bentazon	500ug/mL	Chloramben
1000ug/mL	2,4-D	1000ug/mL	2,4-DB	1000ug/mL	Dalapon
500ug/mL	Dicamba	500ug/mL	3,5-Dichlorobenzoic acid	1000ug/mL	Dichlorprop
1000ug/mL	Dinoseb	1000ug/mL	4-Nitrophenol	100ug/mL	Pentachlorophenol
1000ug/mL	Picloram	250ug/mL	Silvex	250ug/mL	2,4,5-T (TM)
500ug/mL	Tetrachloroterephthalic acid				

Varied concentration in Acetone (16 components)
M-CA5153B99-1ML **1mL Ampule**

CHLORINATED HERBICIDES MIXTURE - A

EPA METHOD 515.1, 8150B

2,4-D
Silvex
2,4,5-T

2000ug/mL in Acetone (3 components)
M-CSHC14AB5-1ML **1mL Ampule**

CHLORINATED HERBICIDES ESTERS MIXTURE

EPA METHOD 515.1, 8150B

2,4-D methyl ester
Silvex methyl ester
2,4,5-T methyl ester

2000ug/mL in Hexane (3 components)
M-CSHC14JB5-1ML **1mL Ampule**

METHYLATED CHLORINATED ACIDS MIXTURE

EPA METHOD 515.1

Acifluorfen methyl ester	Bentazon methyl derivative	Chloramben methyl ester
Chlorthal-dimethyl	2,4-D methyl ester	2,4-DB methyl ester
Dalapon methyl ester	Dicamba methyl ester	3,5-Dichlorobenzoic acid methyl ester
Dichlorprop methyl ester	Dinoseb methyl ether	Pentachloroanisole
Picloram methyl ester	p-Nitroanisole	Silvex methyl ester
(2,4,5-Trichlorophenoxy)acetic acid methyl ester		

1000ug/mL in tert-Butylmethyl ether (16 components)
M-MCA515T4-1ML **1mL Ampule**

SDS's

In order to meet the GHS requirements, Chem Service has upgraded MSDS's to SDS's. We ship the English language SDS with every order. Additionally, the SDS can be downloaded from our website www.chemservice.com in several other languages.

METHYLATED CHLORINATED ACIDS MIXTURE #2

EPA METHOD 515.1

100ug/mL	Acifluorfen methyl ester	200ug/mL	Bentazon methyl derivative	100ug/mL	Chloramben methyl ester
20ug/mL	Chlorthal-dimethyl	200ug/mL	2,4-D methyl ester	800ug/mL	2,4-DB methyl ester
1300ug/mL	Dalapon methyl ester	100ug/mL	Dicamba methyl ester		
100ug/mL	3,5-Dichlorobenzoic acid methyl ester			300ug/mL	Dichlorprop methyl ester
200ug/mL	Dinoseb methyl ether	100ug/mL	Pentachloroanisole	100ug/mL	Picloram methyl ester
100ug/mL	p-Nitroanisole	100ug/mL	Silvex methyl ester		
100ug/mL	(2,4,5-Trichlorophenoxy)acetic acid methyl ester				

Varied concentration in tert-Butylmethyl ether (16 components)
M-MCA515AT99-1ML **1mL Ampule**

METHYLATED CHLORINATED ACIDS MIXTURE #3

EPA METHOD 515.4

50ug/mL	Acifluorfen methyl ester	100ug/mL	Bentazon methyl derivative	50ug/mL	Chloramben methyl ester
100ug/mL	2,4-D methyl ester	100ug/mL	2,4-DB methyl ester	100ug/mL	DCPA (Dacthal)
100ug/mL	Dalapon methyl ester	50ug/mL	Dicamba methyl ester		
50ug/mL	3,5-Dichlorobenzoic acid methyl ester			100ug/mL	Dichlorprop methyl ester
100ug/mL	Dinoseb methyl ester	10ug/mL	Pentachloroanisole	50ug/mL	Picloram methyl ester
50ug/mL	Quinclorac	25ug/mL	Silvex methyl ester		
25ug/mL	(2,4,5-Trichlorophenoxy)acetic acid methyl ester				

Varied concentration in tert-Butylmethyl ether (16 components)
M-CS5154T99-1ML **1mL Ampule**

METHYL DERIVATIVES MIXTURE A

EPA METHOD 515.2

100ug/mL	Chlorthal-dimethyl
500ug/mL	3,5-Dichlorobenzoic acid methyl ester
100ug/mL	Dichlorprop methyl ester
200ug/mL	Dinoseb methyl ether
100ug/mL	Pentachloroanisole
100ug/mL	(2,4,5-Trichlorophenoxy)acetic acid methyl ester

Varied concentration in Methanol (6 components)
M-EPA5152AM99-1ML **1mL Ampule**

METHYL DERIVATIVES MIXTURE B

EPA METHOD 515.2

200ug/mL	Acifluorfen methyl ester
1000ug/mL	Bentazon methyl derivative
100ug/mL	2,4-D methyl ester
1000ug/mL	2,4-DB methyl ester
300ug/mL	Dicamba methyl ester
300ug/mL	Picloram methyl ester
100ug/mL	Silvex methyl ester

Varied concentration in Methanol (7 components)
M-EPA5152BAM99-1ML **1mL Ampule**

SURROGATE STANDARDS

EPA METHOD 515.1/515.2/515.3/515.4

N-10536-100MG	2,4'-Dichlorophenylacetic acid
S-10536B5-1ML	2000ug/mL in Acetone
S-10536B5-5ML	2000ug/mL in Acetone
S-10536T1-1ML	100ug/mL in tert-Butylmethyl ether
S-10536T1-5ML	100ug/mL in tert-Butylmethyl ether
S-10536T7-1ML	5000ug/mL in tert-Butylmethyl ether
S-10536T7-5ML	5000ug/mL in tert-Butylmethyl ether
N-10537-100MG	2,4'-Dichlorophenylacetic acid methyl ester
S-10537B1-1ML	100ug/mL in Acetone
S-10537B1-5ML	100ug/mL in Acetone
S-10537B5-1ML	2000ug/mL in Acetone
S-10537B5-5ML	2000ug/mL in Acetone
S-10537M7-1ML	5000ug/mL in Methanol
S-10537M7-5ML	5000ug/mL in Methanol

INTERNAL STANDARDS

EPA METHOD 515.1/515.2/515.3/515.4

N-10867-100MG	4,4'-Dibromooctafluorobiphenyl
S-10867M7-1ML	5000ug/mL in Methanol
S-10867M7-5ML	5000ug/mL in Methanol
S-10867T1-1ML	100ug/mL in tert-Butylmethyl ether
S-10867T1-5ML	100ug/mL in tert-Butylmethyl ether
S-10867T5-1ML	2000ug/mL in tert-Butylmethyl ether
S-10867T5-5ML	2000ug/mL in tert-Butylmethyl ether
S-10867X5-1ML	2000ug/mL in Methylene chloride
S-10867X5-5ML	2000ug/mL in Methylene chloride

METHOD 521 - NITROSAMINES

Method 521 is applicable to the determination of certain nitrosamines.

NITROSAMINES MIXTURE

EPA METHOD 521

N-nitrosodi-n-butylamine	N-nitrosodiethylamine	N-nitrosodimethylamine
N-nitrosodiphenylamine	N-nitrosodi-n-propylamine	N-nitrosomethylethylamine
N-nitrosomorpholine	N-nitrosopiperidine	N-nitrosopyrrolidine

2000ug/mL in Methylene chloride (9 components)
M-EPA521NX5-1ML **1mL Ampule**

INTERNAL & SURROGATE STANDARDS

EPA METHOD 521

S-FD61S-1ML	N-Nitrosodimethylamine-d_6 1000ug/mL in Methylene chloride	**S-FD63S-1ML**	N-Nitrosodi-n-propylamine-d_{14} Solution 1000ug/mL in Methylene chloride

VOLATILE ORGANIC COMPOUNDS MIXTURE

EPA METHOD 524.2

Benzene
Bromoform
Chloroethane
tert-Butylbenzene
1,2-Dibromoethane
1,4-Dichlorobenzene
1,1-Dichloroethene
1,3-Dichloropropane
trans-1,3-Dichloropropene
p-Isopropyltoluene
Naphthalene
1,1,2,2-Tetrachloroethane
1,2,4-Trichlorobenzene
Trichlorofluoromethane
m-Xylene
Bromobenzene
Carbon tetrachloride
Chloroform
2-Chlorotoluene
Dibromomethane
Dichlorodifluoromethane
cis-1,2-Dichloroethene
2,2-Dichloropropane
Ethylbenzene
Methyl bromide
n-Propylbenzene
Tetrachloroethene
1,1,1-Trichloroethane
1,2,3-Trichloropropane
o-Xylene
Bromochloromethane
Chlorobenzene
n-Butylbenzene
4-Chlorotoluene
1,2-Dichlorobenzene
1,1-Dichloroethane
trans-1,2-Dichloroethene
1,1-Dichloropropene
Hexachloro-1,3-butadiene
Methyl chloride
Styrene
Toluene
1,1,2-Trichloroethane
1,2,4-Trimethylbenzene
p-Xylene
Bromodichloromethane
Chlorodibromomethane
sec-Butylbenzene
1,2-Dibromo-3-chloropropane
1,3-Dichlorobenzene
1,2-Dichloroethane
1,2-Dichloropropane
cis-1,3-Dichloropropene
Isopropylbenzene
Methylene chloride
1,1,1,2-Tetrachloroethane
1,2,3-Trichlorobenzene
Trichloroethene
1,3,5-Trimethylbenzene
Vinyl chloride

200ug/mL in Methanol (60 components)
M-CS5242M2-1ML **1mL Ampule**

LIQUID VOLATILE ORGANIC COMPOUNDS MIXTURE

EPA METHOD 502/524,8021A, 8260A

Benzene
Bromodichloromethane
sec-Butylbenzene
Chlorobenzene
4-Chlorotoluene
1.2-Dibromoethane
1.3-Dichlorobenzene
1.2-Dichloroethane
trans-1.2-Dichloroethene
2.2-Dichloropropane
trans-1.3-Dichloropropene
Isopropylbenzene
Naphthalene
1.1.1.2-Tetrachloroethane
Toluene
1.1.1-Trichloroethane
1.2.3-Trichloropropane
o-Xylene
Bromobenzene
Bromoform
tert-Butylbenzene
Chloroform
Chlorodibromomethane
Dibromomethane
1.4-Dichlorobenzene
1,1-Dichloroethene
1.2-Dichloropropane
1.1-Dichloropropene
Ethylbenzene
p-Isopropyltoluene
n-Propylbenzene
1.1.2.2-Tetrachloroethane
1.2.3-Trichlorobenzene
1.1.2-Trichloroethane
1.2.4-Trimethylbenzene
m-Xylene
Bromochloromethane
n-Butylbenzene
Carbon tetrachloride
2-Chlorotoluene
1.2-Dibromo-3-chloropropane
1.2-Dichlorobenzene
1.1-Dichloroethane
cis-1.2-Dichloroethene
1.3-Dichloropropane
cis-1.3-Dichloropropene
Hexachloro-1.3-butadiene
Methylene chloride
Styrene
Tetrachloroethene
1.2.4-Trichlorobenzene
Trichloroethene
1.3.5-Trimethylbenzene
p-Xylene

200ug/mL in Methanol (54 components)
M-LVOC1M2-1ML **1mL Ampule**
2000ug/mL in Methanol (54 components)
M-LVOC1M5-1ML **1mL Ampule**

INTERNAL STANDARDS

EPA METHOD 502/524

N-10107-100MG 1,2-Dichlorobenzene-d4
S-10218M5-1ML 2000ug/mL in Methanol
S-10218M5-5ML 2000ug/mL in Methanol

N-11997-1G Fluorobenzene
S-11997M5-1ML 2000ug/mL in Methanol
S-11997M5-5ML 2000ug/mL in Methanol

New Product Highlight
Cyantraniliprole
CAS# 736994-63-1
N-12886-25MG
S-12886M1-1ML

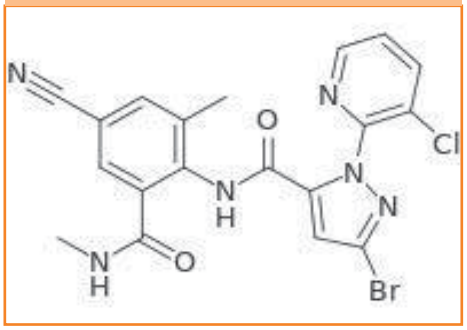

SURROGATE STANDARDS MIXTURE

EPA METHOD 502/524

4-Bromofluorobenzene
1,2-Dibromobenzene-d_4

2000ug/mL in Methanol (2 components)
M-SS524M5-1ML **1mL Ampule**

INTERNAL & SURROGATE STANDARD MIXTURE

EPA METHOD 524.2

1,2-Dibromobenzene-d_4
Fluorobenzene

2000ug/mL in Methanol (2 components)
M-CS5247M5-1ML **1mL Ampule**

METHOD 525.1/525.2 - ORGANIC COMPOUNDS

Method 525.1 is a general purpose method for the identification and simultaneous measurement of purgeable volatile organic compounds in surface water, ground water, and drinking water in any treatment stage by capillary column gas chromatography/mass spectrometry.

Method 525.2 is a general purpose method applicable for the identification and measurement of organic compounds in source water, drinking water in any stage of treatment as well as drinking water. This method can determine a wide range of organic compounds through using a liquid phase extraction and capillary column gas chromatography and mass spectrometry method.

EXTRACTABLES MIXTURE

EPA METHOD 525.1/525.2

100ug/mL	Bis(2-ethylhexyl)adipate	100ug/mL	Bis(2-ethylhexyl)phthalate
100ug/mL	Butyl benzyl phthalate	100ug/mL	Diethyl phthalate
100ug/mL	Dimethyl phthalate	100ug/mL	Di-n-butyl phthalate
100ug/mL	Hexachlorobenzene	100ug/mL	Hexachlorocyclopentadiene
400ug/mL	Pentachlorophenol		

Varied concentration in Acetone (9 components)
M-EM525B99-1ML **1mL Ampule**

EXTRACTABLES MIXTURE #2

EPA METHOD 525.2

500ug/mL	Bis(2-ethylhexyl)adipate	500ug/mL	Bis(2-ethylhexyl)phthalate
500ug/mL	Butyl benzyl phthalate	500ug/mL	Diethyl phthalate
500ug/mL	Dimethyl phthalate	500ug/mL	Di-n-butyl phthalate
500ug/mL	Hexachlorobenzene	500ug/mL	Hexachlorocyclopentadiene
2000ug/mL	Pentachlorophenol		

Varied concentration in Acetone (9 components)
M-EMH525B99-1ML **1mL Ampule**

PAH MIXTURE

EPA METHOD 525.1/525.2

Acenaphthylene	Anthracene	1,2-Benzanthracene	1,12-Benzoperylene
Benzo(a)pyrene	Benzo(b)fluoranthene	Benzo(k)fluoranthene	Chrysene
1,2:5,6-Dibenzanthracene	Fluorene	Indeno(1,2,3-C,D)pyrene	Phenanthrene
Pyrene			

500ug/mL in Toluene - (13 components)
M-PAH5251U3-1ML **1mL Ampule**

PAH MIXTURE #2

EPA METHOD 525.1/525.2

Acenaphthylene	Anthracene	1,2-Benzanthracene	1,12-Benzoperylene
Benzo(a)pyrene	Benzo(b)fluoranthene	Benzo(k)fluoranthene	Chrysene
1,2:5,6-Dibenzanthracene	Fluorene	Indeno(1,2,3-C,D)pyrene	Phenanthrene
Pyrene			

100ug/mL in Acetone - (13 components)
M-PAH5252B1-1ML **1mL Ampule**

TOXAPHENE CALIBRATION STANDARDS

EPA METHOD 525.1/525.2

N-13586-250MG	Toxaphene
S-13586M1-1ML	100ug/mL in Methanol
S-13586M1-5ML	100ug/mL in Methanol
S-13586J4-1ML	1000ug/mL in Hexane
S-13586J4-5ML	1000ug/mL in Hexane
S-13586B6-1ML	2500ug/mL in Aceone
S-13586B6-1ML	2500ug/mL in Acetone

PCB MIXTURE #2

EPA METHOD 525.2

2-Chlorobiphenyl
2,3-Dichlorobiphenyl
2,2′,3,3′,4,4′,6-Heptachlorobiphenyl
2,2′,4,4′,5,6′-Hexachlorobiphenyl
2,2′,3,3′,4,5′,6,6′-Octachlorobiphenyl
2,2′,3′,4,6-Pentachlorobiphenyl
2,2′,4,4′-Tetrachlorobiphenyl
2,4,5-Trichlorobiphenyl

500ug/mL in Acetone (8 components)
M-PCBH5251B3-1ML **1mL Ampule**
M-PCBH5251B3-5ML **5mL Ampule**

PCB MIXTURE

EPA METHOD 525.2

2-Chlorobiphenyl
2,3-Dichlorobiphenyl
2,2′,3,3′,4,4′,6-Heptachlorobiphenyl
2,2′,4,4′,5,6′-Hexachlorobiphenyl
2,2′,3,3′,4,5′,6,6′-Octachlorobiphenyl
2,2′,3′,4,6-Pentachlorobiphenyl
2,2′,4,4′-Tetrachlorobiphenyl
2,4,5-Trichlorobiphenyl

100ug/mL in Acetone (8 components)
M-PCB5251B1-1ML **1mL Ampule**
M-PCB5251B1-5ML **5mL Ampule**

PESTICIDES MIXTURE #1
EPA METHOD 525.2, 507

Ametryne
Disulfoton
Prometon
*Inhibited with Hyrdoquinone
Cycloate
Tributylphosphorotrithioite
Fenamiphos

1000ug/mL in tert-Butyl methyl ehter (6 components)
M-PM5071T4-1ML **1mL Ampule**

PESTICIDES MIXTURE #2
EPA METHOD 525.2, 507

Atrazine
Mevinphos
Propazine
S-Ethyl dipropylthiocarbamate
Triadimefon
Diphenamid
Prometryne
Prophos
Terbutryne

1000ug/mL in tert-Butyl methyl ether (9 components)
M-PM5072T4-1ML **1mL Ampule**

PESTICIDES MIXTURE #3
EPA METHOD 525.2, 507

Butachlor
Diazinon
Metribuzin
Norflurazon
Vernolate
Carboxin
Metolachlor
MGK 264 (TM)
Terbufos

1000ug/mL in tert-Butyl methyl ether (9 components)
M-PM5073T4-1ML **1mL Ampule**

PESTICIDES MIXTURE #4
EPA METHOD 525.2, 507

Alachlor
Bromacil
Chlorpropham
Propyzamide
Tricyclazole
Atraton
Butylate
Molinate
Tetrachlorvinphos
Velpar

1000ug/mL in Acetone (10 components)
M-PM5074B4-1ML **1mL Ampule**

PESTICIDES MIXTURE #4
EPA METHOD 525.2, 507

Alachlor
Bromacil
Chlorpropham
Propyzamide
Tricyclazole
Atraton
Butylate
Molinate
Tetrachlorvinphos
Velpar

1000ug/mL in tert-Butylmethyl ether (10 components)
M-PM5074T4-1ML **1mL Ampule**

ORGANOCHLORINE PESTICIDES MIXTURE #1
EPA METHOD 525.2, 508, 508.1, 608, 617, 625, 8080A/8081, 8250A/8270B, CLP

Aldrin (TM)
BHC (delta isomer)
4,4'-DDT
Endrin
Heptachlor epoxide (Isomer B)
b-Endosulfan
cis-Chlordane
Dieldrin
Endrin aldehyde
Lindane (BHC gamma isomer)
BHC (alpha isomer)
4,4'-DDD
a-Endosulfan
Endrin ketone
Methoxychlor
BHC (beta isomer)
4,4'-DDE
Endosulfan sulfate
Heptachlor
trans-Chlordane

1000ug/mL in tert-Butyl methyl ehter (20 components)
M-OCP5081T4-1ML **1mL Ampule**

ORGANOCHLORINE PESTICIDES MIXTURE #2
EPA METHOD525.2, 508/508.1

Chlorobenzilate
Chlorothalonil
Etridiazole
Permethrin
Trifluralin
Chloroneb
Chlorthal-dimethyl
Hexachlorobenzene
Propachlor

1000ug/mL in tert-Butyl methyl ether (9 components)
M-OCP5082T4-1ML **1mL Ampule**

ORGANOCHLORINE PESTICIDES MIXTURE #2
EPA METHOD 525.2

cis-Chlordane
Endrin
Simazine
Heptachlor epoxide (Isomer B)
Lindane (BHC gamma isomer)
trans-Chlordane
Heptachlor
trans-Nonachlor
Methoxychlor

500ug/ml in Acetone (9 components)
M-OCPH525B3-1ML **1mL Ampule**

DINITROTOLUENE STANDARDS
EPA METHOD 525.2

N-10643-1G 2,4-Dinitrotoluene
S-10643A4-1ML 1000ug/mL in Acetonitrile
S-10643A4-5ML 1000ug/mL in Acetonitrile
S-10643M1-1ML 100ug/mL in Methanol
S-10643M1-5ML 100ug/mL in Methanol

N-10697-1G 2,4-Dinitrotoluene
S-10697A4-1ML 1000ug/mL in Acetonitrile
S-106497A4-5ML 1000ug/mL in Acetonitrile
S-10697M1-1ML 100ug/mL in Methanol
S-10697M1-5ML 100ug/mL in Methanol

New Product Highlight
Amicarbizone
CAS# 129909-90-6
N-13075-100MG
S-13075A1-1ML

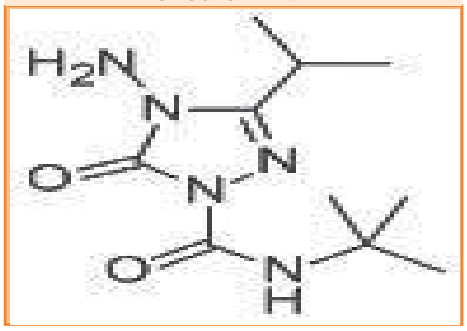

PHTHALATE & ADIPIC ESTERS

EPA METHOD 525.2, 506

Bis(2-ethylhexyl)adipate
Butyl benzyl phthalate
Diethyl phthalate
Di-n-octyl phthalate
Bis(2-ethylhexyl)phthalate
Di-n-butyl phthalate
Dimethyl phthalate

100ug/mL in Isooctane (7 components)
M-PAE506K4-1ML **1mL Ampule**

FORTIFICATION MIXTURE

EPA METHOD 525.1/525.2

Acenaphthene-d_{10}
Chrysene-d_{12}
Phenanthrene-d_{10}
Perylene-d_{12}

500ug/mL in Acetone (4 components)
M-FRT525B3-1ML **1mL Ampule**

FORTIFICATION MIXTURE #2

EPA METHOD 525.2

Acenaphthene-d_{10}
Phenanthrene-d_{10}
Perylene-d_{12}
Pyrene-d_{10}
Chrysene-d_{12}
1,3-Dimethyl-2-nitrobenzene
Triphenyl phosphate

500ug/mL in Acetone (7 components)
M-FRT5251B3-1ML **1mL Ampule**
M-FRT5251B3-1ML **5mL Ampule**

INTERNAL STANDARDS

EPA METHOD 525.2

N-13150-10MG	Pyrene-d_{10}
S-13150B3-1ML	500ug/mL in Acetone
S-13150B3-5ML	500ug/mL in Acetone

SIMAZINE STANDARDS

EPA METHOD 525.2

N-13800-500MG	Simazine
S-13800M1-1ML	100ug/mL in Methanol
S-13800M1-5ML	100ug/mL in Methanol
S-13800B4-1ML	1000ug/mL in Acetone
S-13800B4-5ML	1000ug/mL in Acetone

DISULFOTON SULFONE & DISULFOTON SULFOXIDE STANDARDS

EPA METHOD 525.2

MET-11819A-100MG	Disulfoton sulfone
MET-11819B-100MG	Disulfoton sulfoxide

SURROGATE STANDARDS MIXTURE

EPA METHOD 525.2

1,3-Dimethyl-2-nitrobenzene
Triphenyl phosphate
Perylene-d12

500ug/mL in Acetone - (3 components)
M-SS5251B3-1ML **5mL Ampule**
M-SS5251B3-5ML **1mL Ampule**

PERFORMANCE CHECK STANDARDS

EPA METHOD 525.1/525.2

N-11571-10MG	Decafluorotriphenylphosphine
S-11571B0-1ML	50ug/mL in Acetone
S-11571B0-5ML	50ug/mL in Acetone
S-11571X0-5ML	50ug/mL in Methylene chloride
S-11571X5-1ML	2000ug/mL in Methylene chloride
S-11571X5-5ML	2000ug/mL in Methylene chloride

DEGRADATION CALIBRATION MIXTURE

EPA METHOD 525.2, 508/508.1, 608, 617, 625, 1618, 1656, 8080A/8081, 8250A/8270B, CLP

200ug/mL 4,4'-DDT
100ug/mL Endrin

Varied concenration in tert-Butylmethyl ether (2 components)
M-DC508T99-1ML **1mL Ampule**

DEGRADATION PRODUCTS MIXTURE

EPA METHOD 525.2, 508/508.1, 608, 617, 625, 1618, 1656, 8080A/8081, 8250A/8270B, CLP

200ug/mL 4,4'-DDD
200ug/mL 4,4'-DDE
100ug/mL Endrin aldehyde
100ug/mL Endrin ketone

Varied concenration in tert-Butylmethyl ether (4 components)
M-DP5081T99-1ML **1mL Ampule**

INTERNAL STANDARDS MIXTURE

EPA METHOD 525.1/525.2

Acenaphthene-d_{10}
Phenanthrene-d_{10}
Chrysene-d_{12}

500ug/mL in Acetone (3 components)
M-IS525B3-1ML **1mL Ampule**
M-IS525B3-5ML **5mL Ampule**

SURROGATE STANDARDS

EPA METHOD 525.1/525.2

N-12851-10MG	Perylene-d_{12}
S-12851X5-1ML	2000ug/mL in Methylene chloride
S-12851X5-5ML	2000ug/mL in Methylene chloride

RECOVERY STANDARDS

EPA METHOD 525.1/525.2

N-12795-50MG	p-Terphenyl-d_{14}
S-12795X5-1ML	2000ug/mL in Methylene chloride
S-12795X5-5ML	2000ug/mL in Methylene chloride

PERFORMANCE CHECK MIXTURE

EPA METHOD 525.2

4,4'-DDT
Decafluorotriphenylphosphine
Endrin

500ug/mL in Toluene - (3 components)
M-PCM5251U3-1ML **1mL Ampule**
M-PCM5251U3-5ML **5mL Ampule**

INTERNAL STANDARDS

EPA METHOD 525.1

N-11000-50MG	Acenaphthene-d_{10}
S-11005M5-1ML	2000ug/mL in Methanol
S-11005M5-5ML	2000ug/mL in Methanol
N-11467-10MG	Chrysene-d_{12}
S-11467X5-1ML	2000ug/mL in Methylene chloride
S-11467X5-5ML	2000ug/mL in Methylene chloride
N-12856-100MG	Phenanthrene-d_{10}
S-12856M1-1ML	100ug/mL in Methanol
S-12856M1-5ML	100ug/mL in Methanol
S-12856X5-1ML	2000ug/mL in Methylene chloride
S-12856X5-5ML	2000ug/mL in Methylene chloride

SURROGATE STANDARDS

EPA METHOD 525.2

N-11014-1G	1,3-Dimethyl-2-nitrobenzene
S-11014T5-1ML	2000ug/mL in tert-Butylmethyl ether
S-11014T5-5ML	2000ug/mL in tert-Butylmethyl ether
S-11014T6-1ML	2500ug/mL in tert-Butylmethyl ether
S-11014T6-5ML	2500ug/mL in tert-Butylmethyl ether
N-13708-1G	Triphenyl phosphate
S-13708T3-1ML	2000ug/mL in tert-Butylmethyl ether
S-13708T3-5ML	2000ug/mL in tert-Butylmethyl ether

METHOD 526 - SEMIVOLATILE ORGANICS

INTERNAL STANDARD MIXTURE

EPA METHOD 526

Acenaphthene-d_{10}
Phenanthrene-d_{10}
Chrysene-d_{12}

500ug/mL in Acetone (3 components)
M-CS5261B3-1ML **1mL Ampule**

INTERNAL SURROGATE STANDARD MIXTURE

EPA METHOD 526

Acenaphthene-d_{10}
Chrysene-d_{12}
1,3-Dimethyl-2-nitrobenzene
Phenanthrene-d_{10}
Triphenyl phosphate

500ug/mL in Acetone (5 components)
M-CSEPA526ISB3-1ML **1mL Ampule**

SURROGATE STANDARD MIXTURE

EPA METHOD 526

2-Nitro-m-xylene
Triphenylphosphate

500ug/mL in Acetone (2 components)
M-CS5262B3-1ML **1mL Ampule**

SEMIVOLATILE MIXTURE

EPA METHOD 526

Acetochlor
Diazinon
1,2-Diphenylhydrazine
Fonofos
Prometon
2,4,6-Trichlorophenol
Bladex
2,4-Dichlorophenol
Disulfoton
Nitrobenzene
Terbufos

1000ug/mL in Acetone (11 components)
M-CSEPA526PDSB4-1ML **1mL Ampule**

METHOD 527 - PESTICIDES AND FLAME RETARDANTS

INTERNAL STANDARDS MIXTURE

EPA METHOD 527

Acenaphthene-d_{10}
Phenanthrene-d_{10}
Chrysene-d_{12}

500ug/mL in Acetone (3 components)
M-IS525B3-1ML **1mL Ampule**
M-IS525B3-5ML **5mL Ampule**

SURROGATE STANDARDS MIXTURE

EPA METHOD 527

1,3-Dimethyl-2-nitrobenzene
Triphenyl phosphate
Perylene-d12

500ug/mL in Acetone (3 components)
M-SS5251B3-1ML **1mL Ampule**
M-SS5251B3-5ML **5mL Ampule**

PESTICIDES MIXTURE

EPA METHOD 527

Atrazine
Hexazinone
Prometryne
Bromacil
Nitrofen
Vinclozolin
Esbiol
Mirex
Thiobencarb
Fenvalarate
Oxychlordane
Esfenvalarate
Norflurazon
Bifenthrin
Kepone
Propazine

500ug/mL in Ethyl acetate (16 components)
M-CS5274H3-1ML **1mL Ampule**

METHOD 528 - PHENOLS

SURROGATE STANDARD MIXTURE

EPA METHOD 528

1000ug/mL 2-Chlorophenol-d4
1000ug/mL 2,4-Dimethylphenol-3,5,6-d3
2000ug/mL 2,4,6-Tribromophenol

Varied Concentration in Methanol (3 components)
M-CS5282M99-1ML **1mL Ampule**

PHENOL CALIBRATION MIXTURE

EPA METHOD 528

4-Chloro-3-methylphenol
o-Cresol
2,4-Dimethylphenol
2-Methyl-4,6-dinitrophenol
4-Nitrophenol
Phenol
2-Chlorophenol
2,4-Dichlorophenol
2,4-Dinitrophenol
2-Nitrophenol
Pentachlorophenol
2,4,6-Trichlorophenol

2000ug/mL in Methylene chloride (12 components)
M-CS5283X5-1ML **1mL Ampule**

INTERNAL STANDARD MIXTURE

EPA METHOD 528

1000ug/mL 3-Nitro-o-xylene
2000ug/mL 2,3,4,5-Tetrachlorophenol

Varied Concentration in Methylene chloride (2 components)
M-CS5281X99-1ML **1mL Ampule**

PHENOL FORTIFICATION MIXTURE

EPA METHOD 528

100ug/mL 4-Chloro-3-methylphenol
500ug/mL 2-Methyl-4,6-dinitrophenol
100ug/mL 2-Chlorophenol
100ug/mL 2-Nitrophenol
100ug/mL o-Cresol
500ug/mL 4-Nitrophenol
100ug/mL 2,4-Dichlorophenol
500ug/mL Pentachlorophenol
100ug/mL 2,4-Dimethylphenol
100ug/mL Phenol
500ug/mL 2,4-Dinitrophenol
100ug/mL 2,4,6-Trichlorophenol

Varied Concentration in Methanol (12 components)
M-CS5284M99-1ML **1mL Ampule**

METHOD 529 - EXPLOSIVE COMPOUNDS

INTERNAL STANDARDS

EPA METHOD 529

N-10767-500MG	3,4-Dinitrotoluene
S-10767M4-1ML	1000ug/mL in Methanol
S-10767M4-5ML	1000ug/mL in Methanol

SURROGATE STANDARDS

EPA METHOD 529

N-12661-1G	3,4-Dinitrotoluene
S-12661M5-1ML	2000ug/mL in Methanol
S-12661M5-5ML	2000ug/mL in Methanol

INTERNAL STANDARD FORTIFICATION MIXTURE

EPA METHOD 529

2-Amino-4,6-dinitrotoluene
m-Dinitrobenzene
Hexahydro-1,3,5-trinitro-1,3,5-triazine
o-Nitrotoluene
1,3,5-Trinitrobenzene
4-Amino-2,6-dinitrotoluene
2,4-Dinitrotoluene
Nitrobenzene
p-Nitrotoluene
2,4,6-Trinitrotoluene
3,5-Dinitroaniline
2,6-Dinitrotoluene
m-Nitrotoluene
Tetryl

200ug/mL in Acetonitrile (14 components)
M-EPA529ISA2-1ML **1mL Ampule**

METHOD 531 - CARBAMATE PESTICIDES

LABORATORY PERFORMANCE CHECK MIXTURE

EPA METHOD 531.1

Acetonitrile
Aldicarb sulfoxide
BDMC
3-Hydroxycarbofuran
Methiocarb

Varied concentration in Acetonitrile (5 components)
M-LPC531A99-1ML **1mL Ampule**

BDMC STANDARDS

EPA METHOD 531

N-11131-100MG	BDMC
S-11131M1-1ML	100ug/mL in Methanol
S-11131M1-5ML	100ug/mL in Methanol

CARBAMATE PESTICIDE CALIBRATION MIXTURE

EPA METHOD 531.2

Aldicarb
Oxamyl
Methomyl
3-Hydroxyfuran
Carbaryl
Aldicarb sulfone
Propoxur
1-Naphthol
Methiocarb
Carbofuran
Aldicarb sulfoxide

100ug/mL in Acetonitrile (11 components)
M-CS5312A1-1ML **1mL Ampule**

METHOD 532 - PHENYLUREA PESTICIDES

PHENYLUREA PESTICIDES MIXTURE

EPA METHOD 532

Diflubenzuron
Linuron
Tebuthiuron
Diuron
Propanil
Thidiazuron
Fluometuron
Siduron

200ug/mL in Methanol:Acetonitrile (8 components)
M-ESTDAK2-1ML **1mL Ampule**

EPA Method Request Form

Many of the following EPA standards are very similar. Chem Service prepares an exellent assortment of standards for these EPA methods. When seeking a particluar standard, please check if it may be listed under a similar method. If you need a standard which we have not yet catalogued, please use the custom solution and mixture form. (The method may already be in process.) Your request will be returned to you promptly.

Prior to the expiration date shown on the label and exclusive of any customer contamination, we will replace any products showing purity degradation. The expiration date expressed XX/YY refers to the month and year through which our product is under warranty. Our warranty extends through the last day of the month.

METHOD 535 - DEGRADATES OF CHLOROACETANILIDE

Method 535 is applicable to the determination of ethanesulfonic acid (ESA) and oxanilic acid (OA) degradates of chloroacetanilide and other acetamide herbicides in drinking water by solid phase extraction and liquid chromatography/tandem mass spectrometry (LC/MS/MS).

ETHANESULFONIC ACID STANDARDS

EPA METHOD 535

MET-11013A-25MG	Acetochlor ESA sodium salt
MET-11013AM1-1ML	100ug/mL in Methanol
MET-11043D-25MG	Alachlor ESA sodium salt
MET-11043DM1-1ML	100ug/mL in Methanol
MET-11353A-25MG	Butachlor ESA sodium salt
MET-11353A-25MG	100ug/mL in Methanol
MET-11754A-25MG	Dimethachlor ESA sodium salt
MET-11754AM1-1ML	100ug/mL in Methanol
MET-11755A-25MG	Dimethenamid ESA sodium salt
MET-11755AM1-1ML	100ug/mL in Methanol
MET-11986A-25MG	Flufenacet ESA sodium salt
MET-11986AM1-1ML	100ug/mL in Methanol
MET-12478C-25MG	Metolachlor ESA sodium salt
MET-12478CM1-1ML	100ug/mL in Methanol
MET-13104A-25MG	Propachlor ESA sodium salt
MET-13104AM1-1ML	100ug/mL in Methanol

OXANILIC ACID STANDARDS

EPA METHOD 535

MET-11013B-10MG	Acetochlor OA
MET-11013BM1-1ML	100ug/mL in Methanol
MET-11043E-10MG	Alachlor OA
MET-11043EM1-1ML	100ug/mL in Methanol
MET-11755B-10MG	Dimethenamid OA
MET-11755BM1-1ML	100ug/mL in Methanol
MET-11986B-10MG	Flufenacet OA
MET-11986BM1-1ML	100ug/mL in Methanol
MET-12478D-10MG	Metolachlor OA
MET-12478DM1-1ML	100ug/mL in Methanol
MET-13104B-10MG	Propachlor OA
MET-13104BM1-1ML	100ug/mL in Methanol

METHOD 547 - GLYPHOSATE STANDARDS

Method 547 is applicable for the identification and measurement of N-methylcarbamoyloximes and N-methylcarbamates in ground water and finished drinking water, by direct aqueous injection HPLC, post-column derivatization and fluorescence detection.

GLYPHOSATE STOCK STANDARDS

EPA METHOD 547

	Glyphosate
S-12133F1-1ML	100ug/mL in Water
S-12133F1-5ML	100ug/mL in Water

METHOD 548, 548.1 - ENDOTHAL STANDARDS

Method 548 is applicable in the N-Methylcarbamoyloximes and N-Methylcarbamates in ground water and finished drinking water, by aqueous derivatization, liquid-solid extraction, and gas chromatography with electron-capture detection. Method 548.1 is applicable for the identification and simultaneous measurement of Endothal in drinking water sources and finished drinking water by ion exchange extraction, acidic methanol methylation, and gas chromatography/mass spectrometry.

ENDOTHAL STOCK STANDARDS

EPA METHOD 548/548.1

N-11852-100MG	Endothal monohydrate
S-11852A1-1ML	100ug/mL in Acetonitrile
S-11852A1-5ML	100ug/mL in Acetonitrile
S-11852F0-1ML	50ug/mL in Water
S-11852F0-5ML	50ug/mL in Water
S-11852F10-1ML	10ug/mL in Water
S-11852F10-5ML	10ug/mL in Water

ENDOTHAL-PFPH DERIVATIVE STANDARDS

EPA METHOD 548

N-11853-100MG	Endothal-PFPH
S-11853T1-1ML	100ug/mL in tert-Butylmethyl ether
S-11853T1-5ML	100ug/mL in tert-Butylmethyl ether

ENDOTHAL METHYL DERIVATIVE STANDARDS

EPA METHOD 548.1

N-11764-10MG	Dimethyl Endothal
S-11853U1-1ML	100ug/mL in Toluene
S-11853U1-5ML	100ug/mL in Toluene

METHOD 549 - DIQUAT & PARAQUAT

Methods 549 is an HPLC method applicable to the determination of Diquat (1,1'-Ethylene-2,2'-bipyridilium dibromide salt) and Paraquat (1,1'-dimethyl-4,4'- bipyridilium dichloride salt) in drinking water sources and finished drinking water by liquid-solid extraction and HPLC with ultraviolet detection.

DIQUAT STOCK STANDARDS

EPA METHOD 549.2

N-11816-500MG	Diquat dibromide monohydrate
S-11816F1-1ML	100ug/mL in Water
S-11816F1-5ML	100ug/mL in Water
S-11816F13-1ML	1970ug/mL in Water
S-11816F13-5ML	1970ug/mL in Water

PARAQUAT STOCK STANDARDS

EPA METHOD 549.2

N-11816-500MG	Diquat dibromide monohydrate
S-11816F1-1ML	100ug/mL in Water
S-11816F1-5ML	100ug/mL in Water
S-11816F13-1ML	1970ug/mL in Water
S-11816F13-5ML	1970ug/mL in Water

METHOD 550.1 - POLYCYCLIC AROMATIC HYDROCARBONS

Method 550.1 is applicable for determination of polycyclic aromatic hydrocarbons (PAH) in drinking water sources and finished drinking water by liquid solid extraction and HPLC with coupled ultraviolet and fluorescence detection.

POLYNUCLEAR AROMATIC HYRDOCARBONS (PAH)
EPA METHOD 550.1, 610, 8100, 8270B, 8310, CLP

Acenaphthene	Acenaphthylene	Anthracene	1,2-Benzanthracene
Benzo(b)fluoranthene	Benzo(k)fluoranthene	1,12-Benzoperylene	Benzo(a)pyrene
Chrysene	1,2:5,6-Dibenzanthracene	Fluoranthene	Fluorene
Indeno(1,2,3-C,D)pyrene	Naphthalene	Phenanthrene	Pyrene

100ug/mL in Methanol (16) components)
M-PPH10M1-1ML **1mL Ampule**
M-PPH10M1-5ML **5mL Ampule**

200ug/mL in Acetonitrile (16) components)
M-PNA550A2-1ML **1mL Ampule**

2000 ug/ml in CH2Cl2:Benzene (50:50) (16) components)
M-PPHC6AD5-1ML **1mL Ampule**
M-PPHC6AD5-5ML **5mL Ampule**

PAH CONTROL SAMPLE MIXTURE
EPA METHOD 550.1, 610, 8100, 8310

100ug/mL	Acenaphthene	100ug/mL	Acenaphthylene
100ug/mL	Anthracene	10ug/mL	1,2-Benzanthracene
10ug/mL	1,12-Benzoperylene	10ug/mL	Benzo(a)pyrene
10ug/mL	Benzo(b)fluoranthene	5ug/mL	Benzo(k)fluoranthene
10ug/mL	Chrysene	10ug/mL	1,2:5,6-Dibenzanthracene
10ug/mL	Fluoranthene	100ug/mL	Fluorene
10ug/mL	Indeno(1,2,3-C,D)pyrene	100ug/mL	Naphthalene
100ug/mL	Phenanthrene	10ug/mL	Pyrene

Varied concentration in Acetonitrile- (16) components)
M-CSM8310A99-1ML **1mL Ampule**

PAH MIXTURE #4
EPA METHOD 550.1

1000ug/mL	Acenaphthene	1000ug/mL	Acenaphthylene
50ug/mL	Anthracene	1ug/mL	1,2-Benzanthracene
5ug/mL	1,12-Benzoperylene	5ug/mL	Benzo(a)pyrene
1ug/mL	Benzo(b)fluoranthene	1ug/mL	Benzo(k)fluoranthene
50ug/mL	Chrysene	10ug/mL	1,2:5,6-Dibenzanthracene
2.5ug/mL	Fluoranthene	100ug/mL	Fluorene
10ug/mL	Indeno(1,2,3-C,D)pyrene	1000ug/mL	Naphthalene
50ug/mL	Phenanthrene	50ug/mL	Pyrene

Varied concentration in Acetonitrile- (16) components)
M-PAH5504A99-1ML **1mL Ampule**

INTERNAL STANDARDS
EPA METHOD 550.1

N-10879-100MG	4,4'-Difluorobiphenyl
S-10879A4-1ML	1000ug/mL in Acetonitrile
S-10879A4-5ML	1000ug/mL in Acetonitrile
S-10879M5-1ML	2000ug/mL in Methanol
S-10879M5-5ML	2000ug/mL in Methanol

METHOD 551 - CHLORINATED DISINFECTION

Method 551 is applicable for the determination of chlorination disinfection by-products and chlorinated solvents in drinking water, during intermediate treatment stages, raw source water, and finished drinking water by liquid-liquid extraction and gas chromatography with electron-capture detection.

Method 551.1 is applicable for the determination of chlorination disinfection by-products, chlorinated solvents and halogenated pesticides/herbicides in drinking water during intermediate stages of treatment, raw source water, and finished drinking water by liquid-liquid extraction and gas chromatography with electron-capture detection.

CHLORINATED DISINFECTANTS MIXTURE - A
EPA METHOD 551

Bromodichloromethane	Bromoform
Carbon tetrachloride	Chlorodibromomethane
Chloroform	1,2-Dibromo-3-chloropropane
1,2-Dibromoethane	1,1,1-Trichloroethane
Tetrachloroethene	Trichloroethene

5000ug/ml in Methanol (10 components)
M-CDB551AM7-1ML **1mL Ampule**

CHLORINATED DISINFECTANTS MIXTURE - B
EPA METHOD 551

1,1-Dichloroacetone
Dibromoacetonitrile
Dichloroacetonitrile
Trichloroacetonitrile
Trichloronitromethane
1,1,1-Trichloro-2-propanone

5000ug/ml in Acetone - (6 components)
M-CDB551BB7-1ML **1mL Ampule**

TUNING STANDARDS / SURROGATE STANDARDS

EPA METHOD 551.1 , 502/524

N-10809-1G	4- Bromofluorobenzene
S-10809M5-1ML	2000ug/mL in Methanol
S-10809M5-5ML	2000ug/mL in Methanol
S-13748M1-1ML	10000ug/mL in Methanol
S-13748M1-5ML	10000ug/mL in Methanol

SURROGATE STANDARDS

EPA METHOD 551.1

N-11570-1G	Decafluorobipneyl
S-11570A5-1ML	2000ug/mL in Acetonitrile
S-11570A5-5ML	2000ug/mL in Acetonitrile
S-11570B4-1ML	1000ug/mL in Acetone
S-11570B4-5ML	1000ug/mL in Acetone
S-11570X5-1ML	2000ug/mL in Methylene chloride
S-11570X5-5ML	2000ug/mL in Methylene chloride

CHLORINATED DISINFECTION BYPRODUCTS MIXTURE

EPA METHOD 551.1

Bromodichloromethane	Bromoform
Carbon tetrachloride	Chlorodibromomethane
Chloroform	1,1-Dichloroacetone
Dibromoacetonitrile	Dichloroacetonitrile
1,2-Dibromo-3-chloropropane	1,2-Dibromoethane
Tetrachloroethene	Trichloroacetonitrile
1,1,1-Trichloroethane	1,1,2-Trichloroethane
Trichloroethene	Trichloronitromethane
1,2,3-Trichloropropane	1,1,1-Trichloro-2-propanone

1000ug/mL in tert-Butylmethyl ether (18 components)
M-CDB2T4-1ML **1mL Ampule**

METHOD 552, 552.1, 552.2/552.3 - HALOACETIC ACIDS

Method 552 is applicable for the determination of haloacetic acids and Dalapon in drinking water, ground water, raw source water and any intermediate treatment stage by liquid-liquid extraction, derivatization and gas chromatography with electron capture detection.

HALOACETIC ACIDS MIXTURE #1

EPA METHOD 552

Bromoacetic acid	Bromochloroacetic acid
Chloroacetic acid	Dibromoacetic acid
Dichloroacetic acid	2,4-Dichlorophenol
Trichloroacetic acid	2,4,6-Trichlorophenol

100ug/mL in tert-Butylmethyl ether (8 components)
M-HAA1T1-1ML **1mL Ampule**

HALOACETIC ACIDS MIXTURE #2

EPA METHOD 552

200ug/mL	Bromoacetic acid
200ug/mL	Bromochloroacetic acid
300ug/mL	Chloroacetic acid
200ug/mL	Dalapon
100ug/mL	Dibromoacetic acid
300ug/mL	Dichloroacetic acid
100ug/mL	Trichloroacetic acid

Varied concentration in tert-Butylmethyl ether (7 components)
M-HAA2T99-1ML **1mL Ampule**

HALOACETIC ACIDS MIXTURE #3

EPA METHOD 552

40ug/mL	Bromoacetic acid	40ug/mL	Bromochloroacetic acid
40ug/mL	Bromodichloroacetic acid	60ug/mL	Chloroacetic acid
100ug/mL	Chlorodibromoacetic acid	40ug/mL	Dalapon
20ug/mL	Dibromoacetic acid	100ug/mL	2,3-Dibromopropionic acid
60ug/mL	Dichloroacetic acid	200ug/mL	Tribromoacetic acid
20ug/mL	Trichloroacetic acid		

Varied concentration in tert-Butylmethyl ether (11 components)
M-HAA3T99-1ML **1mL Ampule**

INTERNAL STANDARDS

EPA METHOD 552/552.1

	1,2,3,-Trichloropropane
S-10172M1-1ML	100ug/ml in Methanol
S-10172M1-5ML	100ug/ml in Methanol
S-10172T4-1ML	1000ug/ml in tert-Butylmethyl ether
S-10172T4-5ML	1000ug/ml in tert-Butylmethyl ether

SURROGATE STANDARDS

EPA METHOD 552

N-10582-1G	2,3-Dibromopropionic acid
S-10582T5-1ML	2000ug/ml in tert-Butylmethyl ether
S-10582T5-5ML	2000ug/ml in tert-Butylmethyl ether
N-10524-1G	2,3-Dibromopropionic acid methyl ester
S-10524T5-1ML	2000ug/ml in tert-Butylmethyl ether
S-10524T5-5ML	2000ug/ml in tert-Butylmethyl ether
N-10770-1G	3,5-Dichlorobenzoic acid
S-10770T5-1ML	2000ug/ml in tert-Butylmethyl ether
S-10770T5-5ML	2000ug/ml in tert-Butylmethyl ether
N-10791-1G	3,5-Dichlorobenzoic acid methyl ester
S-10791T5-1ML	2000ug/ml in tert-Butylmethyl ether
S-10791T5-5ML	2000ug/ml in tert-Butylmethyl ether
N-10296-1G	2-Bromopropionic acid
S-10296T5-1ML	2000ug/ml in tert-Butylmethyl ether
S-10296T5-5ML	2000ug/ml in tert-Butylmethyl ether
N-12465-1G	Methyl-2-bromopropionate
S-12465T5-1ML	2000ug/ml in tert-Butylmethyl ether
S-12465T5-5ML	2000ug/ml in tert-Butylmethyl ether
	2-Bromobutanoic acid
S-10287T1-1ML	100ug/ml in tert-Butylmethyl ether
S-10287T1-5ML	100ug/ml in tert-Butylmethyl ether

METHOD 554 - CARBONYL COMPOUNDS

Method 554 is applicable and optimized for the determination of carbonyl compounds in drinking water or raw source water by Dinitrophenyl-Hydrazine derivatization and high performance liquid chromatography (HPLC).

CARBONYL MIXTURE
EPA METHOD 554

Acetaldehyde
Formaldehyde (in water)
Nonanal
Crotonaldehyde
Heptaldehyde
Octyl aldehyde
Cyclohexanone
Hexaldehyde
Propionaldehyde
Decyl aldehyde
n-Butyraldehyde
Valeraldehyde

1000ug/mL in Acetonitrile (12 components)
M-EPA554CARBA4-1ML **1mL Ampule**

DERIVATIZED CARBONYL MIXTURE
EPA METHOD 554

Acetaldehyde (DNPH Derivative)
Cyclohexanone (DNPH Derivative)
Heptaldehyde (DNPH Derivative)
Octyl aldehyde (DNPH Derivative)
n-Butyraldehyde (DNPH Derivative)
Decyl aldehyde (DNPH Derivative)
Hexaldehyde (DNPH Derivative)
Propionaldehyde (DNPH Derivative)
Crotonaldehyde (DNPH Derivative)
Formaldehyde (DNPH Derivative)
Nonanal (DNPH Derivative)
Valeraldehyde (DNPH Derivative)

1000ug/mL in Acetonitrile (12 components)
M-DCC5541W4-1ML **1mL Ampule**

DERIVATIZING AGENT
EPA METHOD 554,8315

N-10642-1G 2,4-Dinitrophenylhydrazine

METHOD 555 - CHLORINATED ACIDS

CHLORINATED ACIDS HPLC, MIXTURE A
EPA METHOD 555

Acifluorfen
Bentazon
Chloramben
2,4-D
Dicamba
Dichlorprop
Picloram
2,4,5-TP

1000ug/ml in Acetonitrile (8 components)
M-CS5551A4-1ML **1mL Ampule**

CHLORINATED ACIDS HERBICIDE MIXTURE
EPA METHOD 555

2,4-Dichlorophenoxyacetic acid
2,4,5-TP

1000ug/ml in Acetonitrile (2 components)
M-CS5553A4-1ML **1mL Ampule**

CHLORINATED ACIDS HPLC, MIXTURE B
EPA METHOD 555

2,4-DB
3,5-Dichlorobenzoic acid
Dinoseb
MCPP
MCPP
4-Nitrophenol
Pentachlorophenol
2,4,5-T

1000ug/ml in Acetonitrile (8 components)
M-CS5552A4-1ML **1mL Ampule**

METHOD 556, 556.1 - CARBONYL COMPOUNDS

Method 556 is applicable for the determination of carbonyl compounds in raw water, water in any treatment stage, and finished drinking water by Pentafluorobenzylhydroxylamine (PFBHA) derivation and capillary gas chromatography with electron capture detection.

CARBONYL COMPOUNDS MIXTURE
EPA METHOD 556

Acetaldehyde
Crotonaldehyde
Decyl aldehyde
Heptaldehyde
n-Butyraldehyde
Octyl aldehyde
Valeraldehyde
Benzaldehyde
Cyclohexanone
Formaldehyde (in water)
Hexaldehyde
Nonanal
Propionaldehyde

1000ug/ml in Acetonitrile- (13 components)
M-EPA556CARBA4-1ML **1mL Ampule**

DERIVATIZING AGENT
EPA METHOD 556

N-12853-100MG PFBHA

INTERNAL STANDARDS
EPA METHOD 556

N-10151-1G 1,2-Dibromopropane
S-10151J8-1ML 10000ug/mL in Hexane
S-10151J8-5ML 10000ug/mL in Hexane

SURROGATE STANDARDS
EPA METHOD 556

N-10703-100MG 2,4,5-Trifluoroacetophenone
S-10703A8-1ML 10000ug/mL in Acetonitrile

EPA 600 Series Methods for Wastewater Pollutants

Under the authority of the Clean Water Act (CWA) these analytical standards were developed by the U.S. EPA. The 600 Series Methods are designed to monitor organic chemicals from the Priority Pollutants List applicable to municipal and industrial discharge of wastewater. The Priority Pollutants, which are identified and quantified using the 600 Method Series, include pesticides, volatile organic compounds, as well as synthetic organic compounds.

Chem Service includes in the 600 Series Methods, cross-over detail to secondary methods (e.g. 601/602, /624). Most of the 600 Method components are available as neat materials, solutions, and mixtures as well as in discounted kits for our customer's convenience.

Method #	Method Description	Page
601/602	Purgeable Halocarbons (ELCD)/Purgeable Aromatics (PID) Combined	158
603	Acrolein & Acrylonitrile (GC/FID)	159
604	Phenols (GC/FID), Phenols as PFB Derivatives (GC/ECD)	159
604.1	Hexachlorophene & Dichlorophen (HPLC) in Wastewaters	159
605	Determination of Benzidines (HPLC)	159
606	Determination of Phthalate Ester (GC/ECD)	160
607	Determination of Nitrosamines (GC)	160
608	Determination of Organochlorine Pesticides & PCB's (GC/ECD)	160-161
608.1	Determination of Organochlorine Pesticides In Water (GC/ECD)	161
608.2	Analysis of Certain Organochlorine Pesticides in Wastewaters (GC)	161
610	Polynuclear Aromatic Hydrocarbons (GC/FID), (HPLC)	161-162
613	Dioxin (2,3,7,8-Tetrachlorodibenzo-p-Dioxin) (GC/MS)	162
614	Organophosphorous Pesticides in Water (GC/MS)	162
614.1	Organophosphorous Pesticides in Wastewaters (GC)	162
615	Chlorinated Herbicides in Wastewaters (GC/ECD)	163
617	Organohalide Pesticides & PCB's in Wastewaters (GC/ECD)	163-164
619	Triazine Pesticides/Herbicides in Wastewaters (GC)	164
622	Organophosphorous Pesticides in Wastewaters (GC)	164
624	Determination of Purgeables, Volatiles (P&T GC/MS)	165-166
625	Base/Neutrals & Acids, Semivolatiles, Pesticides, Aroclors (GC/MS)	166-168
627	Dinitroaniline Pesticides in Wastewaters (GC)	169
629	Cyanazine (HPLC UV) with optional Florisil column cleanup procedure	169
630	Dithiocarbamate Pesticides in Wastewaters (UV/VIS)	169
630.1	Dithiocarbamate Pesticides in Wastewater As Carbon Disulfide (GC)	169
631	Benomyl & Carbendazim in Wastewater (HPLC)	169
632	Carbamate & Urea Pesticides in Wastewater (HPLC)	170
634	Thiocarbamate Pesticides in Wastewaters (GC)	170
635	Determination of Rotenone in Wastewaters (HPLC/UV)	170
636	Determination of Bensulide in Wastewaters (HPLC/UV)	171
638	Oryzal in Wastewaters (HPLC/UV)	171
639	Bendiocarb in Wastewaters (HPLC/UV)	171
640	Mercaptobenzothiazole in Wastewaters (HPLC/UV)	171
641	Determination of Thiabendazole in Wastewaters (HPLC)	171
643	Determination of Bentazon in Wastewaters (HPLC)	171
644	Picloram in Wastewater (HPLC/UV)	172
645	Amine Pesticides & Lethane in Wastewater (GC/MS)	172
680	Determination of Pesticides & PCB Congeners (GC/MS)	172

METHOD 601/602 - PURGEABLE HALOCARBONS

Methods 601/602 is a purge and trap gas chromatographic (GC) method applicable for the determination of various purgeable halocarbons and purgeable aromatics.

PURGEABLES - AROMATICS MIXTURE

EPA METHOD 602

Benzene
1,4-Dichlorobenzene
Chlorobenzene
Ethylbenzene
1,2-Dichlorobenzene
Toluene
1,3-Dichlorobenzene

100ug/mL in Methanol (7 components)
M-PR1AM1-1ML **1mL Ampule**

TRIHALOMETHANES

EPA METHOD 601/602, 501, 8010B

Bromodichloromethane
Bromoform
Chlorodibromomethane
Chloroform

100ug/mL in P&T Methanol - (4 components)
M-PP41M1-1ML **1mL Ampule**
M-PP41M1-5ML **5mL Ampule**

GAS STANDARDS MIXTURE

EPA METHOD 601/602, 502/524, 624/1624, 8010B, 8021A, 8240B/8260A, 5041

Chloroethane
Methyl chloride
Trichlorofluoromethane
Dichlorodifluoromethane
Methyl bromide
Vinyl chloride

200ug/mL in Methanol (6 components)
M-PP9M2-1ML **1mL Ampule**
2000ug/mL in Methanol (6 components)
M-VOHC6M5-1ML **1mL Ampule**

PURGEABLE HYDROCARBONS AND AROMATICS MIXTURE

EPA METHOD 601/602, 624/1624

Benzene
Bromodichloromethane
Bromoform
Carbon tetrachloride
Chlorobenzene
1,1-Dichloroethene
Tetrachloroethene
1.2-Dichlorobenzene
1.3-Dichlorobenzene
1.4-Dichlorobenzene
1.1-Dichloroethane
1.2-Dichloroethane
1.1.2.2-Tetrachloroethane
1.2-Dichloropropane
cis-1.3-Dichloropropene
trans-1.3-Dichloropropene
Ethylbenzene
Methylene chloride
Chloroform
Toluene
1.1.1-Trichloroethane
1.1.2-Trichloroethane
Trichloroethene
Chlorodibromomethane
trans-1.2-Dichloroethene

200ug/mL in Methanol - (25 components)
M-PHA1M2-1ML **1mL Ampule**

PURGEABLE - INTERNAL STANDARDS

EPA METHOD 601/602, 624/1624, 8010B

Bromochloromethane
2-Bromo-1-chloropropane
1,4-Dichlorobutane

2000ug/mL in Methanol - (3 components)
M-PP10M5-1ML **1mL Ampule**

SURROGATE STANDARDS

EPA METHOD 601/602

N-10989-1G	a,a,a-Trifluorotoluene
S-10989M1-1ML	100ug/mL in Methanol
S-10989M1-5ML	100ug/mL in Methanol
S-10989M5-1ML	2000ug/mL in Methanol
S-10989M5-5ML	2000ug/mL in Methanol

INTERNAL STANDARDS

EPA METHOD 601/602

N-11336-1G	Bromochloromethane
S-11336M1-1ML	100ug/mL in Methanol
S-11336M1-5ML	100ug/mL in Methanol
S-11336M5-1ML	2000ug/mL in Methanol
S-11336M5-5ML	2000ug/mL in Methanol
S-11336M9-1ML	20000ug/mL in Methanol
S-11336M9-5ML	20000ug/mL in Methanol
	2-Bromo-1-chloropropane
S-10281M1-1ML	100ug/mL in Methanol
S-10281M1-5ML	100ug/mL in Methanol
S-10281M5-1ML	2000ug/mL in Methanol
S-10281M5-5ML	2000ug/mL in Methanol
S-10281M9-1ML	20000ug/mL in Methanol
S-10281M9-5ML	20000ug/mL in Methanol
N-10218-1G	1,4-Dichlorobutane
S-10218M1-1ML	100ug/mL in Methanol
S-10218M1-5ML	100ug/mL in Methanol
S-10218M5-1ML	2000ug/mL in Methanol
S-10218M5-5Ml	2000ug/mL in Methanol
S-10218M9-1ML	20000ug/mL in Methanol
S-10218M9-5ML	20000ug/mL in Methanol

VOLUME DISCOUNTS

Order 5 or more of a solution (Part numbers beginning with "S-1") or mixture (Part numbers beginning with "M-") and receive a 20% discount on that item.

Order 10 or more of a neat (Part numbers beginning with "N-" or "NG-") and receive a 10% discount on that item.

METHOD 603 - ACROLEIN & ACRYLONITRILE

Method 603 is a purge and trap gas chromatographic (GC) method applicable for the determination of acrolein and acrylonitrile.

ACROLEIN & ACRYLONITRILE MIXTURE
EPA METHOD 603

Acrolein
Acrylonitrile

1000ug/mL in Water- (2 components)
M-EPA603ACRF4-1ML **1mL Ampule**

ACROLEIN & ACRYLONITROLE STANDARDS
EPA METHOD 603

N-11030-1G	Acrolein
S-11030F1-1ML	100ug/mL in Methanol
S-11030F1-5ML	100ug/mL in Methanol
N-11034-1G	Acrylonitrile
S-11034M1-1ML	100ug/mL in Methanol
S-11034M1-5ML	100ug/mL in Methanol
S-11034M4-1M L	1000ug/mL in Methanol
S-11034M4-5ML	1000ug/mL in Methanol

METHOD 604 - PHENOLS

Method 604 is a flame ionization detector gas chromatographic (GC/FID) method applicable to the determination of Phenol and certain substituted phenols in municipal and industrial discharges as provided under 40 CFR 136.1. This method describes analytical conditions for derivatization, cleanup, and electron capture detector gas chromatography (GC/ECD) that can be used to confirm measurements made by GC/FID. Method 625 provides gas chromatograph/ mass spectrometer (GC/MS) conditions appropriate for the qualitative and quantitative confirmation of results for all of the parameters listed in the method, using the extract produced by this method.

Method 604.1 is an HPLC method applicable for the determination of Hexachlorophene and Dichlorophen in industrial and municipal wastewaters. The liquid chromatographic conditions described permit the separation and measurement of the compounds in the extract by HPLC using an ultraviolet detector.

PHENOLS
EPA METHOD 604, 625/1625, 8270B

4-Chloro-3-methyl phenol
Phenol
4-Nitrophenol
2,4-Dinitrophenol
2,4-Dimethylphenol
2-ChlorophenoL
2,4,6-Trichlorophenol
Pentachlorophenol
2-Nitrophenol
4,6-Dinitro-o-cresol
2,4-Dichlorophenol

Varied conentration in Methanol - (11 components)
M-PP2M99-1ML **1mL Ampule**

2000ug/mL in Methylene chloride - (11 components)
M-PPHC9X5-1ML **1mL Ampule**
M-PPHC9X5-5ML **5mL Ampule**

DERIVATIZING AGENTS
EPA METHOD 604, 604.1, 8040A

N-12842-1G	Pentafluorobenzylbromide
N-12176-1G	Hexaoxacyclooctadecane

METHOD 605 - Benzidines

Method 605 is a high performance liquid chromatography (HPLC) method applicable to the determination of the listed benzidines in municipal and industrial discharges. The final benzidine compounds are measured with an electrochemical detector.

BENZIDINE
EPA METHOD 605, 625/1625, 8270B, CLP

Benzidine
3,3-Dichlorobenzidine

2000ug/mL in Methanol - (2 components)
M-PPHC7M5-1ML **1mL Ampule**
M-PPHC7M5-5ML **5mL Ampule**

The Chem Service Difference.

Our Standards Grade Solutions and Mixtures have been reviewed for possible solvent reactions and reactions with the other components. Every solution has weighed out components and is analytically compared with an independently prepared solution.

METHOD 606 - PHTHALATE ESTERS

Method 606 is applicable to the determination of phthalate esters in municipal and industrial discharges as provided under 40 CFR 138.1. Method 625 provides gas chromatography/mass spectrometer (GC/MS) conditions applicable for the qualitative and quantitative confirmation of analysis results.

PHTHALATE ESTERS

EPA METHOD 606, 625/1625, 8060

Bis(2-ethylhexyl)phthalate
Butyl benzyl phthalate
Di-n-butyl phthalate
Diethyl phthalate
Dimethyl phthalate
Di-n-octyl phthalate

100ug/mL in Hexane (6 components)
M-PPP6J1-1ML **1mL Ampule**

2000ug/mL in Hexane (6 components)
M-CSHC3J5-1ML **1mL Ampule**

METHOD 607 - NITROSAMINES

Method 607 is applicable to the determination of certain nitrosamines in municipal and industrial discharges, by gas chromatography with a nitrogen-phosphorus detector.

NITROSOAMINES

EPA METHOD 607,8070

N-Nitrosodimethylamine
N-Nitrosodiphenylamine
N-Nitrosodi-n-propylamine

1000ug/mL in Methanol - (3 components)
M-NA6071M4-1ML **1mL Ampule**

DIPHENYLAMINE STANDARDS

EPA METHOD 607, 620, 8070

Diphenylamine
S-11801M1-1ML 100ug/mL in Methanol
S-11801M1-5ML 100ug/mL in Methanol

METHOD 608 - ORGANOCHLORINE PESTICIDES

Method 608 is applicable to the determination of organochlorine pesticides and PCBs by gas chromatography with measurement by an electron capture detector.

Method 608.1 is applicable to the determination of organochlorine pesticides in industrial and municipal wastewater by gas chromatography with measurement by an electron capture detector.

Method 608.2 is applicable to the determination of organochlorine pesticides in industrial and municipal wastewater by extraction, analysis by gas chromatography, and measurement by an electron capture detector.

ORGANOCHLORINE PESTICIDES MIXTURES

EPA METHOD 608, 508/508.1, 617, 625, 8080A/8081, 8250A/8270B, CLP

Aldrin (TM)
BHC (delta isomer)
Dieldrin
Endrin aldehyde
Lindane (BHC gamma isomer)
b-Endosulfan
4,4'-DDD
a-Endosulfan
Heptachlor
Methoxychlor
BHC (alpha isomer)
4,4'-DDE
Endosulfan sulfate
Heptachlor epoxide (Isomer B)
BHC (beta isomer)
4,4'-DDT
Endrin

100 ug/ml in Toluene:Hexane (50:50) (17 components)
M-OCP8080AC1-1ML **1mL Ampule**
100 ug/ml in Toluene:Hexane (50:50), less Methoxychlor (16 components)
M-PPO8AC1-1ML **1mL Ampule**
2000 ug/ml in Toluene:Hexane (50:50), less Methoxychlor (16 components)
M-PPHC5AC5-1ML **1mL Ampule**

DEGRADATION CALIBRATION MIXTURE

EPA METHOD 608, 508/508.1, 525.2, 617, 625, 1618, 1656, 8080A/8081, 8250A/8270B, CLP

200ug/mL 4,4'-DDT
100ug/mL Endrin

Varied concenration in tert-Butylmethyl ether (2 components)
M-DC508T99-1ML **1mL Ampule**

TUNING STANDARDS

EPA METHOD 608

N-11571-1G Decafluorotriphneylphosphine
S-11571B0-1M 50ug/mL in Acetone
S-11571B0-5ML 50ug/mL in Acetone
S-11571X5-1ML 10ug/mL in Methylene chloride
S-11571X5-1ML 2000ug/mL in Methylene chloride
S-11571X5-5ML 2000ug/mL in Methylene chloride

DEGRADATION PRODUCTS MIXTURE

EPA METHOD 608, 508/508.1, 525.2, 617, 625, 1618, 1656, 8080A/8081, 8250A/8270B, CLP

200ug/mL 4,4'-DDD
200ug/mL 4,4'-DDE
100ug/mL Endrin aldehyde
100ug/mL Endrin ketone

Varied concenration in tert-Butylmethyl ether (4 components)
M-DP5081T99-1ML **1mL Ampule**

PESTICIDES - CONTROL SAMPLE MIXTURE

EPA METHOD 608, 8080A/8081

20ug/mL	Aldrin	20ug/mL	BHC (alpha isomer)
20ug/mL	BHC (beta isomer)	100ug/mL	4,4'-DDD
20ug/mL	4,4'-DDE	100ug/mL	4,4'-DDT
20ug/mL	Dieldrin	20ug/mL	a-Endosulfan
100ug/mL	b-Endosulfan	100ug/mL	Endosulfan sulfate
100ug/mL	Endrin	20ug/mL	Heptachlor
20ug/mL	Heptachlor epoxide (Isomer B)		

Varied concenration in Toluene (13 components)
M-CSM8080U99-1ML **1mL Ampule**

ORGANOCHLORINE PESTICIDES MIXTURE #1

EPA METHOD 608.1

200ug/mL	Chlorobenzilate
40ug/mL	Chloroneb
200ug/mL	Chloropropylate
40ug/mL	1,2-Dibromo-3-chloropropane
40ug/mL	Etridiazole
60ug/mL	PCNB
1000ug/mL	Propachlor

Varied concentration in Isooctane (7 components)
M-CS6081K99-1ML **1mL Ampule**

ORGANOCHLORINE PESTICIDES MIXTURE #2

EPA METHOD 608.2

1ug/mL	Chlorothalonil
3ug/mL	DCPA
2ug/mL	Dichloran
40ug/mL	Methoxychlor
400ug/mL	Permethrin

Varied concentration in Isooctane (5 components)
M-CS6082K99-1ML **1mL Ampule**

METHOD 609 - NITROAROMATICS & ISOPHORONE MIXTURE

NITROAROMATICS & ISOPHORONE MIXTURE

EPA METHOD 609

2,4 - Dinitrotoluene
2,6-Dinitrotoluene
Isophorone
Nitrobenzene

2000ug/mL in Hexane (4 components)
M-CS6091J5-1ML **1mL Ampule**

ISOPHORONE & NITROBENZENE MIXTURE

EPA METHOD 609

Isophorone
Nitrobenzene

1000ug/mL in Hexane (2 components)
M-EPA609NIAJ4-1ML **1mL Ampule**

DINITROTOLUENE MIXTURE

EPA METHOD 609

2,4 - Dinitrotoluene
2,6-Dinitrotoluene

1000ug/mL in Hexane (2 components)
M-EPA609NIBJ4-1ML **1mL Ampule**

METHOD 610 - POLYNUCLEAR AROMATIC HYDROCARBONS

Method 610 is applicable for determination of certain polynuclear aromatic hydrocarbons (PAH) in municipal and industrial discharges. This method provides for both high performance liquid chromatographic (HPLC) and gas chromatographic (GC) approaches for the determination of PAHs.

POLYNUCLEAR AROMATIC HYRDOCARBONS (PAH)

EPA METHOD 610, 550.1, 8100, 8270B, 8310, CLP

Acenaphthene	Acenaphthylene	Anthracene	1,2-Benzanthracene
Benzo(b)fluoranthene	Benzo(k)fluoranthene	1,12-Benzoperylene	Benzo(a)pyrene
Chrysene	1,2:5,6-Dibenzanthracene	Fluoranthene	Fluorene
Indeno(1,2,3-C,D)pyrene	Naphthalene	Phenanthrene	Pyrene

100ug/mL in Methanol - (16) components)
M-PPH10M1-1ML **1mL Ampule**
M-PPH10M1-5ML **5mL Ampule**

200ug/mL in Acetonitrile - (16) components)
M-PNA550A2-1ML **1mL Ampule**

2000 ug/ml in CH2Cl2:Benzene (50:50) - (16) components)
M-PPHC6AD5-1ML **1mL Ampule**
M-PPHC6AD5-5ML **5mL Ampule**

METHYL NAPHTHALENES MIXTURE
EPA METHOD 610

1-Methylnaphthalene
2-Methylnaphthalene

1000ug/mL Methanol - (2 components)
M-FL6101M4-1ML **1mL Ampule**

EC PAH CHECK MIXTURE
EPA METHOD 610

Fluoranthene
Benzo(b)fluoranthene
Benzo(k)fluoranthene
Benzo(a)pyrene
1.12-Benzoperylene
Indeno(1.2.3-C.D)pyrene

1000ug/mL Methanol - (6 components)
M-PAHEC610M1-1ML **1mL Ampule**

PAH CONTROL SAMPLE MIXTURE
EPA METHOD 610, 550.1, 8100, 8310

100ug/mL	Acenaphthene	100ug/mL	Acenaphthylene
100ug/mL	Anthracene	10ug/mL	1,2-Benzanthracene
10ug/mL	1,12-Benzoperylene	10ug/mL	Benzo(a)pyrene
10ug/mL	Benzo(b)fluoranthene	5ug/mL	Benzo(k)fluoranthene
10ug/mL	Chrysene	10ug/mL	1,2:5,6-Dibenzanthracene
10ug/mL	Fluoranthene	100ug/mL	Fluorene
10ug/mL	Indeno(1,2,3-C,D)pyrene	100ug/mL	Naphthalene
100ug/mL	Phenanthrene	10ug/mL	Pyrene

Varied concentration in Acetonitrile- (16) components)
M-CSM8310A99-1ML **1mL Ampule**

METHOD 611 - HALOETHERS

Method 607 is applicable to the determination of certain nitrosamines in municipal and industrial discharges, by gas chromatography with a nitrogen-phosphorus detector.

HALOETHERS MIXTURE
EPA METHOD 611

Bis(2-chloroethyl)ether
Bis(2-chloroethoxy)methane
Bis(2-chloroisopropyl)ether
4-Chlorophenyl phenyl ether
4-Bromophenyl phenyl ether

2000ug/mL Acetone - (5 components)
M-CS6111B5-1ML **1mL Ampule**

METHOD 613 - TCDD

Method 613 is applicable for determination and measurement of 2,3,7,8-Tetrachlorodibenzo-p-dioxin (2,3,7,8-TCDD) by gas chromatography/ mass spectrometer (GC/MS).

TCDD (DIOXIN)
EPA METHOD 613, 513

S-10607U10-1ML 2,3,7,8-Tetrachloro-p-dioxin 10ug/mL in Toluene

INTERNAL STANDARDS
EPA METHOD 613, 513

BZ-52-10MG 1,2,3,4-Tetrachlorodibenzo-p-dioxin
S-10790H1-1ML 100ug/mL in Hexane

METHOD 614,614.1 - ORGANOPHOSPHOROUS PESTICIDES

Method 614 is applicable for determination of organophosphorus pesticides in industrial and municipal wastewater by gas chromatography. Method 614 represents a revision of a previously promulgated U.S. EPA method for organophosphorus pesticides. This method has been in widespread use since its promulgation, and represents the state of the art for the analysis of organophosphorus pesticides.

Method 614.1 is applicable for determination of organophosphorus pesticides in municipal and industrial wastewater by gas chromatography with measurement accomplished by a nitrogen/ phosphorous specific detector.

ORGANOPHOSPHOROUS PESTICIDES MIXTURE #1
EPA METHOD 614

Demeton S	Disulfoton	Guthion®	Methyl parathion
Diazinon	Ethion	Malathion	Parathion®

1000ug/mL Hexane - (8 components)
M-OPP6141J4-1ML **1mL Ampule**

ORGANOPHOSPHOROUS PESTICIDES MIXTURE #2
EPA METHOD 614

Dioxathion	EPN	Ethion	Terbufos

1000ug/mL Hexane - (4 components)
M-OPP6142J4-1ML **1mL Ampule**

METHOD 615 - CHLORINATED HERBICIDES

Method 615 is applicable for determination of chlorinated herbicides, as well as their salts and esters, through extraction and by electron capture gas chromatography (GC/ECD).

CHLORINATED HERBICIDES MIXTURE

EPA METHOD 615, 8151

Acifluorfen	2,4-DB	4-Nitrophenol	Bentazon
Dicamba	Pentachlorophenol	Chloramben	3,5-Dichlorobenzoic acid
Picloram	4-Chloro-o-tolyloxyacetic acid	Dichlorprop	Silvex
2,4-D	Dinoseb	2,4,5-T®	Dalapon
Mecoprop	Tetrachloroterephthalic acid		

1000ug/mL in Acetone (18 components)
M-CH8151B4-1ML **1mL Ampule**

METHYLATED CHLORINATED HERBICIDES MIXTURE

EPA METHOD 615, 8151

Acifluorfen methyl ester	3.5-Dichlorobenzoic acid methyl ester	Bentazon methyl derivative
Dichlorprop methyl ester	Chloramben methyl ester	Dinoseb methyl ether
4-Chloro-o-tolyloxyacetic acid methyl ester	Mecoprop methyl ester	Chlorthal
p-Nitroanisole	2.4-D methyl ester	Pentachloroanisole
Dalapon methyl ester	Picloram methyl ester	2,4-DB methyl ester
Silvex methyl ester	Dicamba methyl ester	(2.4.5-Trichlorophenoxy)acetic acid methyl ester

1000ug/mL in Isooctane:Acetone (90:10) (18 components)
M-MCH8151Y4-1ML **1mL Ampule**

CHLORINATED HERBICIDES - CONTROL SAMPLE MIXTURE

EPA METHOD 615, 8150B

10,000ug/mL	4-Chloro-o-tolyloxyacetic acid	100ug/mL	2,4-D
250ug/mL	Dalapon	100ug/mL	2,4-DB
10ug/mL	Dicamba	100ug/mL	Dichlorprop
50ug/mL	Dinoseb	10,000ug/mL	Mecoprop
10ug/mL	Silvex	10ug/mL	2,4,5-T®

Varied concentration in Acetone - (10 components)
M-CSM81501B99-1ML **1mL Ampule**

METHYLATED CHLORINATED HERBICIDES - CONTROL SAMPLE MIXTURE

EPA METHOD 615, 8150B

10000ug/mL	4-Chloro-o-tolyloxyacetic acid methyl ester	100ug/mL	2,4-D methyl ester
250ug/mL	Dalapon methyl ester	100ug/mL	2,4-DB methyl ester
10ug/mL	Dicamba methyl ester	100ug/mL	Dichlorprop methyl ester
50ug/mL	Dinoseb methyl ether	10000ug/mL	Mecoprop methyl ester
10ug/mL	Silvex methyl ester		
10ug/mL	(2,4,5-Trichlorophenoxy)acetic acid methyl ester		

Varied concentration in Hexane - (10 components)
M-MCSM81501J99-1ML **1mL Ampule**

METHOD 617 - ORGANOHALIDE PESTICIDES

Method 617 is applicable to the separation and measurement of organohalide pesticides and PCBs in industrial and municipal discharges by electron capture gas chromatography.

ORGANOCHLORINE PESTICIDES MIXTURES

EPA METHOD 617, 608, 508/508.1, 625, 8080A/8081, 8250A/8270B, CLP

Aldrin (TM)	b-Endosulfan	BHC (alpha isomer)	BHC (beta isomer)
BHC (delta isomer)	4,4'-DDD	4,4'-DDE	4,4'-DDT
Dieldrin	a-Endosulfan	Endosulfan sulfate	Endrin
Endrin aldehyde	Heptachlor	Heptachlor epoxide (Isomer B)	
Lindane (BHC gamma isomer)	Methoxychlor		

100 ug/ml in Toluene:Hexane (50:50) (17 components)
M-OCP8080AC1-1ML **1mL Ampule**

DEGRADATION CALIBRATION MIXTURE

EPA METHOD 617, 608, 508/508.1, 525.2, 625, 1618, 1656, 8080A/8081, 8250A/8270B, CLP

200ug/mL 4,4'-DDT
100ug/mL Endrin

Varied concenration in tert-Butylmethyl ether (2 components)
M-DC508T99-1ML **1mL Ampule**

DEGRADATION PRODUCTS MIXTURE

EPA METHOD 617, 608, 508/508.1, 525.2, 625, 1618, 1656, 8080A/8081, 8250A/8270B, CLP

200ug/mL 4,4'-DDD
200ug/mL 4,4'-DDE
100ug/mL Endrin aldehyde
100ug/mL Endrin ketone

Varied concenration in tert-Butylmethyl ether (4 components)
M-DP5081T99-1ML **1mL Ampule**

METHOD 619 - TRIAZINE PESTICIDES

Method 619 is applicable to triazine pesticides' extraction, separation and measurement in industrial and municipal wastewaters by gas chromatography with a thermionic bead detector in the nitrogen mode.

TRIAZINE PESTICIDES MIXTURE

EPA METHOD 619

Ametryne Atraton Atrazine Prometon Prometryne
Propazine Simetryn Simazine Terbuthylazine Terbutryne

500ug/mL Acetone - (10 components)
M-TP6191B3-1ML **1mL Ampule**
M-TP6191B3-5ML **1mL Ampule**

METHOD 622 - ORGANOPHOSPHOROUS PESTICIDES

Method 622 is applicable to the determination of organophosphorus pesticides in industrial and municipal wastewaters by extraction, separation and measurement by gas chromatography with a thermionic bead, or flame photometric detector, in the phosphorus mode.

Method 622.1 is applicable to the determination, separation, and measurement of thiophosphate pesticides in industrial and municipal wastewater discharge, as provided under 40 CFR 136.1, by alkali flame detector gas chromatography (GC/AFD).

ORGANOPHOSPHOROUS PESTICIDES MIXTURE #2

EPA METHOD 622

Dichlorvos
Mevinphos
Tetrachlorvinphos

1000ug/mL in Acetone (3 components)
M-OPP6221B4-1ML **1mL Ampule**

ORGANOPHOSPHOROUS PESTICIDES MIXTURE #4

EPA METHOD 622

Naled
Dichlorvos
Tetrachlorvinphos

1000ug/mL in Hexaner - (3 components)
M-OPP6223J4-1ML **1mL Ampule**

ORGANOPHOSPHOROUS PESTICIDES MIXTURE #3

EPA METHOD 622

Chlorpyritos Chlorpyritos Methyl
Diazinon Fenchlorphos
Methyl parathion Prophos
Tributylphosphorotrithioite

1000ug/mL in Hexane (7 components)
M-OPP6222J4-1ML **1mL Ampule**

MERPHOS CALIBRATION STANDARDS

EPA METHOD 622, 507, 1657, 8140/8141A, 8321

N-13194-250MG S,S,S-Tributyl phosphorotrithioate
S-13194T1-1ML 100ug/mL in tert-Butylmethylether
S-13194T1-5ML 100ug/mL in tert-Butylmethylether

ISO Certified

The certification of the Chem Service products is through the ISO Guide 34, ISO 9001 and ISO 17025, Quality Management System. It is applicable to the design, development, production, distribution and servicing of organic neat and synthetic reference materials.

METHOD 624/1624 - PURGEABLE ORGANICS

Method 624 is applicable to the determination of purgeable organics in industrial and municipal wastewater discharge as provided under 40 CFR 136.1, by purge and trap gas chromatography, and detection by a mass spectrometer.

Method 1624 is designed to determine the volatile toxic organic pollutants associated with the 1976 Consent Decree, and additional compounds amenable to purge and trap gas chromatography/mass spectrometry (GC/MS). In Method 1624 quantitative analysis is performed by GC/MS using extracted ion current profile (EICP) areas. Isotope dilution is used when labeled compounds are available; otherwise, an internal or external standard method is used.

PURGEABLES MIXTURE A

EPA METHOD 624,1624

Carbon tetrachloride
Chloroform
1,1-Dichloroethane
Methylene chloride
Trichloroethene
Chlorobenzene
Dibromochloromethane
1,1-Dichloroethene
Tetrachloroethene
Trichlorofluoromethane
2-Chloroethyl vinyl ether
1,2-Dichlorobenzene
1,2-Dichloropropane
1,1,2-Trichloroethane

200ug/mL in Methanol (14 components)
M-PPW24AM2-1ML **1mL Ampule**

PURGEABLES MIXTURE B

EPA METHOD 624,1624

Benzene
1,3-Dichlorobenzene
trans-1,2-Dichloroethene
Ethyl benzene
1,1,1-Trichloroethane
Bromodichloromethane
1,4-Dichlorobenzene
cis-1,3-Dichloropropene
1,1,2,2-Tetrachloroethane
Bromoform
1,2-Dichloroethane
trans-1,3-Dichloropropene
Toluene

200ug/mL in Methanol (13 components)
M-PPW24BM2-1ML **1mL Ampule**

PURGEABLES MIXTURE C

EPA METHOD 624,1624

Methyl bromide
Chloroethane
Methyl chloride
Vinyl chloride

200ug/mL in Methanol (4 components)
M-PPW24CM2-1ML **1mL Ampule**

PURGEABLE HYDROCARBONS AND AROMATICS MIXTURE

EPA METHOD 624/1624 , 601/602

Benzene
Bromodichloromethane
Bromoform
Carbon tetrachloride
Chlorobenzene
1,1-Dichloroethene
Tetrachloroethene
1.2-Dichlorobenzene
1.3-Dichlorobenzene
1.4-Dichlorobenzene
1.1-Dichloroethane
1.2-Dichloroethane
1.1.2.2-Tetrachloroethane
1.2-Dichloropropane
cis-1.3-Dichloropropene
trans-1.3-Dichloropropene
Ethylbenzene
Methylene chloride
Chloroform
Toluene
1.1.1-Trichloroethane
1.1.2-Trichloroethane
Trichloroethene
Chlorodibromomethane
trans-1.2-Dichloroethene

200ug/mL in Methanol (25 components)
M-PHA1M2-1ML **1mL Ampule**

GAS STANDARDS MIXTURE

EPA METHOD 624/1624, 601/602, 502/524, 8010B, 8021A, 8240B/8260A, 5041

Chloroethane
Methyl chloride
Trichlorofluoromethane
Dichlorodifluoromethane
Methyl bromide
Vinyl chloride

200ug/mL in Methanol (6 components)
M-PP9M2-1ML **1mL Ampule**
2000ug/mL in Methanol (6 components)
M-VOHC6M5-1ML **1mL Ampule**

TUNING STANDARDS STANDARDS

EPA METHOD 624/1624

S-10809M5-1ML 4- Bromofluorobenzene 2000ug/mL in Methanol
S-13748M1-1ML 10000ug/mL in Methanol

PURGEABLE - INTERNAL STANDARDS

EPA METHOD 624/1624, 601/602, 8010B

Bromochloromethane
2-Bromo-1-chloropropane
1,4-Dichlorobutane

2000ug/mL in Methanol - (3 components)
M-PP10M5-1ML **1mL Ampule**

VINYL CHLORIDE STANDARDS

EPA METHOD 624/1624, 502/524,8021A,8260A

Vinyl Chloride
S-13748M1-1ML 100ug/mL in Methanol
S-13748M1-5ML 100ug/mL in Methanol
S-13748M1-1ML 2000ug/mL in Methanol
S-13748M1-5ML 2000ug/mL in Methanol

INTERNAL STANDARDS

EPA METHOD 624/1624

N-11336-1G	Bromochloromethane
S-10790M1-1ML	100ug/mL in Methanol
S-10790M1-5ML	100ug/mL in Methanol
S-10790M5-1ML	2000ug/mL in Methanol
S-10790M5-5ML	2000ug/mL in Methanol
S-10790M9-1ML	20000ug/mL in Methanol
S-10790M9-5ML	20000ug/mL in Methanol
	2-Bromo-1-chloropropane
S-10281M1-1ML	100ug/mL in Methanol
S-10281M1-5ML	100ug/mL in Methanol
S-10281M5-1ML	2000ug/mL in Methanol
S-10281M5-5ML	2000ug/mL in Methanol
N-10218-1G	1,4-Dichlorobutane
S-10218M1-1ML	100ug/mL in Methanol
S-10218M1-5ML	100ug/mL in Methanol
S-10218M5-1ML	2000ug/mL in Methanol
S-10218M5-5ML	2000ug/mL in Methanol
S-10218M9-1ML	20000ug/mL in Methanol
S-10218M9-5ML	20000ug/mL in Methanol

2-CHLOROETHYL VINYL ETHER STANDARDS

EPA METHOD 624/1624

N-10322-1G	2-Chloroethyl vinyl ether
S-10322M1-1ML	100ug/mL in Methanol
S-10322M1-5ML	100ug/mL in Methanol

SURROGATE STANDARDS

EPA METHOD 624/1624

N-11150-1G	Benzene-d_6
S-11150M5-1ML	2000ug/mL in Methanol
S-11150M5-1ML	2000ug/mL in Methanol
	4- Bromofluorobenzene
S-10809M5-1ML	2000ug/mL in Methanol
S-10809M8-1ML	10000ug/mL in Methanol
N-10107-100MG	1,2-Dichlorobenzene-d4
S-10218M5-1ML	2000ug/mL in Methanol
S-10218M5-5ML	2000ug/mL in Methanol
N-10119-100MG	1,4-Difluorobenzene
S-10119M5-1ML	2000ug/mL in Methanol
S-10119M5-5ML	2000ug/mL in Methanol
N-11997-1G	Fluorobenzene
S-11997M5-1ML	2000ug/mL in Methanol
S-11997M5-5ML	2000ug/mL in Methanol
N-12841-1G	Pentafluorobenzene
S-12841M5-1ML	2000ug/mL in Methanol
S-12841M5-5ML	2000ug/mL in Methanol

METHOD 625/1625 - SEMI-VOLATILE TOXIC ORGANICS

Method 625 is used to determine the semivolatile toxic organic pollutants associated with the Clean Water Act (as amended 1987), the Resource Conservation and Recovery Act (as amended 1986), the Comprehensive Environmental Response, Compensation and Liability Act (as amended 1986), and other (base/neutrals and acids) compounds amenable to being partitioned into an organic solvent and analyzed by GC/MS.

Method 1625 (Revision B 1991) is designed to determine the semivolatile toxic organic pollutants associated with the 1976 Consent Decree, and additional compounds amenable to extraction and analysis by capillary column gas chromatography/mass spectrometry (GC/MS). The method is designed to meet the survey requirements of Effluent Guidelines Division (EGD) and the National Pollutants Discharge Elimination System (NPDES) under 40 CFR 138.1

PHENOLS

EPA METHOD 625/1625, 604, 8270B

4-Chloro-3-methyl phenol	2,4-Dimethylphenol	2-Nitrophenol
Phenol	2-ChlorophenoL	4,6-Dinitro-o-cresol
4-Nitrophenol	2,4,6-Trichlorophenol	2,4-Dichlorophenol
2,4-Dinitrophenol	Pentachlorophenol	

Varied conentration in Methanol	(11 components)
M-PP2M99-1ML	**1mL Ampule**
2000ug/mL in Methylene chloride	(11 components)
M-PPHC9X5-1ML	**1mL Ampule**
M-PPHC9X5-5ML	**5mL Ampule**

PHTHALATE ESTERS

EPA METHOD 625/1625, 606, 8060

Bis(2-ethylhexyl)phthalate	Di-n-butyl phthalate	Dimethyl phthalate
Butyl benzyl phthalate	Diethyl phthalate	Di-n-octyl phthalate

100ug/mL in Hexane	(6 components)
M-PPP6J1-1ML	**1mL Ampule**
2000ug/mL in Hexane	(6 components)
M-CSHC3J5-1ML	**1mL Ampule**

DIOXIN SCREENING STANDARD

EPA METHOD 625

	2,3,7,8-Tetrachloro-p-dioxin
S-10607U10-1ML	10ug/mL in Toluene

BASE NEUTRALS EXTRACTABLES MIXTURE

EPA METHOD 625/1625, 8270B, CLP

Acenaphthene	Acenaphthylene	Anthracene	Azobenzene
1.2-Benzanthracene	Benzo(b)fluoranthene	Benzo(k)fluoranthene	1.12-Benzoperylene
Benzo(a)pyrene	Bis(2-chloroethyl)ether	Bis(2-chloroethoxy)methane	Bis(2-ethylhexyl)phthalate
Bis(2-chloroisopropyl)ether	4-Bromophenyl phenyl ether	Butyl benzyl phthalate	2-Chloronaphthalene
4-Chlorophenyl phenyl ether	Chrysene	1.2:5.6-Dibenzanthracene	Di-n-butyl phthalate
1.2-Dichlorobenzene	1.3-Dichlorobenzene	1.4-Dichlorobenzene	Diethyl phthalate
Dimethyl phthalate	2.4-Dinitrotoluene	2.6-Dinitrotoluene	Di-n-octyl phthalate
Fluoranthene	Fluorene	Hexachlorobenzene	Hexachloro-1.3-butadiene
Hexachlorocyclopentadiene	Hexachloroethane	Indeno(1.2.3-C.D)pyrene	Isophorone
Naphthalene	Nitrobenzene	N-Nitrosodimethylamine	N-Nitrosodi-n-propylamine
N-Nitrosodiphenylamine	Phenanthrene	Pyrene	1.2.4-Trichlorobenzene

1000 ug/ml in Benzene:Methylene Chloride:Acetonitrile (4:4:2) (44 components)
M-BN6251AB4-1ML **1mL Ampule**
M-BN6251AB4-5ML **5mL Ampule**

MIXTURE #7 BENZIDINES

EPA METHOD 625/1625, 605, 8270B, CLP

Benzidine
3,3-Dichlorobenzidine

2000ug/mL in Methanol (2 components)
M-PPHC7M5-1ML **1mL Ampule**
M-PPHC7M5-5ML **5mL Ampule**

DEGRADATION CALIBRATION MIXTURE

EPA METHOD 625, 608, 508/508.1, 525.2, 617, 1618, 1656, 8080A/8081, 8250A/8270B, CLP

200ug/mL	4,4'-DDT
100ug/mL	Endrin

Varied concenration in tert-Butylmethyl ether (2 components)
M-DC508T99-1ML **1mL Ampule**

DEGRADATION PRODUCTS MIXTURE

EPA METHOD 625, 608, 508/508.1, 525.2, 617, 1618, 1656, 8080A/8081, 8250A/8270B, CLP

200ug/mL	4,4'-DDD
200ug/mL	4,4'-DDE
100ug/mL	Endrin aldehyde
100ug/mL	Endrin ketone

Varied concenration in tert-Butylmethyl ether (4 components)
M-DP5081T99-1ML **1mL Ampule**

TUNING STANDARDS MIXTURE

EPA METHOD 625, 8250A/8270B, CLP

Benzidine
4.4'-DDT
Decafluorotriphenylphosphine
Pentachlorophenol

1000ug/mL in Methylene chloride (4 components)
M-CLPTS1X4-1ML **1mL Ampule**
M-CLPTS1X4-5ML **5mL Ampule**

ORGANOCHLORINE PESTICIDES MIXTURES

EPA METHOD 625, 608, 508/508.1, 617, 8080A/8081, 8250A/8270B, CLP

Aldrin (TM)	b-Endosulfan	BHC (alpha isomer)	BHC (beta isomer)
BHC (delta isomer)	4,4'-DDD	4,4'-DDE	4,4'-DDT
Dieldrin	a-Endosulfan	Endosulfan sulfate	Endrin
Endrin aldehyde	Heptachlor	Heptachlor epoxide (Isomer B)	
Lindane (BHC gamma isomer)	Methoxychlor		

100 ug/ml in Toluene:Hexane (50:50) (17 components)
M-OCP8080AC1-1ML **1mL Ampule**
100 ug/ml in Toluene:Hexane (50:50), less Methoxychlor (16 components)
M-PPO8AC1-1ML **1mL Ampule**
2000 ug/ml in Toluene:Hexane (50:50), less Methoxychlor (16 components)
M-PPHC5AC5-1ML **1mL Ampule**

INTERNAL STANDARDS

EPA METHOD 625

N-10361-1G 2-Fluorophenol
S-10361M5-1ML 2000ug/ml in Methanol
S-10361M5-5ML 2000ug/ml in Methanol

N-12843-1G Pentafluorophenol
S-12843M1-1ML 100 ug/ml in Methanol
S-12843M1-5ML 100 ug/ml in Methanol

N-13001-100MG Phenol-d_6
S-13001M5-1ML 2000 ug/ml in Methanol
S-13001M5-5ML 2000 ug/ml in Methanol

PERFOMANCE STANDARDS

EPA METHOD 625

N-11158-250MG Benzidine
S-11158G1-1ML 100ug/mL in Ethanol
S-11158G1-5ML 100ug/mL in Ethanol

N-10876-100MG 4,4'-DDT
S-10876J1-1ML 100 ug/ml in Hexane
S-10876J1-5ML 100 ug/ml in Hexane

N-11571-10MG Decafluorotriphenylphosphine
S-11571BO-1ML 50ug/ml in Acetone
S-11571B0-5ML 50ug/ml in Acetone
S-11571X0-1ML 50ug/ml in Methylene Chloride
S-11571X5-1ML 2000ug/ml in Methylene chloride

N-12831-500MG Pentachlorophenol
S-12831M1-1ML 100 ug/ml in Methanol
S-12831M1-5ML 100 ug/ml in Methanol

BASE NEUTRAL INTERNAL STANDARDS

EPA METHOD 625

N-11078-100MG Aniline-d5
S-11078M5-1ML 2000ug/ml in Methanol
S-11078M5-5ML 2000ug/ml in Methanol

N-11082-100MG Anthracene-d10
S-11082X5-1ML 2000ug/ml in Methylene chloride
S-11082X5-5ML 2000ug/ml in Methylene chloride
S-11082M1-1ML 100ug/ml in Methanol
S-11082M1-5ML 100ug/ml in Methanol

N-11163-10MG Benzo(a)anthracene-d12
S-11163X5-1ML 2000ug/ml in Methylene chloride
S-11163X5-5ML 2000ug/ml in Methylene chloride

N-10877-500MG 4,4'-Dibromobiphenyl
S-10877J1-1ML 100ug/ml in Hexane
S-10877J1-5ML 100ug/ml in Hexane
S-10877H5-1ML 2000ug/ml in Ethyl acetate
S-10877H5-5ML 2000ug/ml in Ethyl acetate
S-10877X4-1ML 1000ug/ml in Methylene chloride
S-10877X4-5ML 1000ug/ml in Methylene chloride

N-10867-100MG 4,4'-Dibromooctafluorobiphenyl
S-10867T1-1ML 100ug/ml in tert-butylmethyl ether
S-10867T1-5ML 100ug/ml in tert-butylmethyl ether
S-10867M7-1ML 5000ug/ml in Methanol
S-10867M7-5ML 5000ug/ml in Methanol
S-10867T5-1ML 2000ug/ml in t-Butylmethyl ether
S-10867T5-5ML 2000ug/ml in t-Butylmethyl ether
S-10867X5-1ML 2000ug/ml in Methylene chloride
S-10867X5-5ML 2000ug/ml in Methylene chloride

N-11570-1G Decafluorobiphenyl
S-11570A5-1ML 2000ug/ml in Acetonitrile
S-11570A5-5ML 2000ug/ml in Acetonitrile
S-11570B4-1ML 1000ug/mL in Acetone
S-11570B4-5ML 1000ug/mL in Acetone
S-11570X5-1ML 2000ug/ml in Methylene chloride
S-11570X5-5ML 2000ug/ml in Methylene chloride

N-10563-100MG 2,2'-Difluorobiphenyl
S-10563C8-1ML 10000ug/ml in Benzene
S-10563C8-5ML 10000ug/ml in Benzene
S-10563M1-1ML 100ug/ml in Methanol
S-10563M1-5ML 100ug/ml in Methanol

N-10828-1G 4-Fluoroaniline
S-10828X5-1ML 2000ug/ml in Methylene chloride
S-10828X5-5ML 2000ug/ml in Methylene chloride

N-10057-1G 1-Fluoronaphthalene
S-10057M1-1ML 100ug/ml in Methanol
S-10057M1-5ML 100ug/ml in Methanol

N-10360-50MG 2-Fluoronaphthalene
S-10360X5-1ML 2000ug/ml in Methylene chloride
S-10360X5-5ML 2000ug/ml in Methylene chloride

N-12645-100MG Naphthalene-d8
S-12645K5-1ML 2000ug/ml in Isooctane
S-12645K5-5ML 2000ug/ml in Isooctane

N-12661-1G Nitrobenzene-d5
S-12661M5-5ML 2000ug/ml in Methanol

N-10529-100MG 2,3,4,5,6-Pentafluorobiphenyl
S-10529X4-1ML 1000ug/ml in Methylene chloride
S-10529X4-5ML 1000ug/ml in Methylene chloride

N-12856-100MG Phenanthrene-d10
S-12856X5-1ML 2000ug/ml in Methylene chloride
S-12856X5-5ML 2000ug/ml in Methylene chloride
S-12856M1-1ML 100ug/ml in Methanol
S-12856M1-5ML 100ug/ml in Methanol

N-13157-1G Pyridine-d5
S-13157K4-1ML 2000ug/ml in Isooctane
S-13157K4-5ML 2000ug/ml in Isooctane

HYDROCARBONS

EPA METHOD 1625

n-Decane (C10)
n-Dodecane (C12)
n-Tetradecane (C14
n-Hexadecane (C16)
n-Octadecane (C18)
n-Eicosane (C20)
n-Docosane (C22)
n-Tetracosane (C24)
n-Hexacosane (C26)
n-Octacosane (C28)
n-Triacontane (C30)

4000ug/mL in Methylene chloride (11 components)
M-HY16251X12-1ML **1mL Ampule**

 Chem Service's Quality Management System is Certified to the Internationally Recognized ISO 9001, ISO 17025, & ISO Guide 34 Quality Standards.

METHOD 627 - DINITROANILINE PESTICIDES

Method 627 is applicable to the determination of dinitroaniline pesticides in industrial and municipal discharges as provided under 40 CFR 136.1 by gas chromatography. However, it fails to distinguish between Benfluralin, Ethalfluralin, and Trifluralin. When more than one of these materials may be present in a sample, the results are reported as Trifluralin.

CALIBRATION STANDARDS

EPA METHOD 627

N-13689-1G	Trifluralin
S-13689U1-1ML	100ug/mL in Toluene
S-13689U1-5ML	100ug/mL in Toluene

METHOD 629 - BLADEX (CYANAZINE)

Method 629 is applicable to the determination of Cyanazine in municipal and industrial wastewater. It is a high-performance liquid chromatographic (HPLC) method. HPLC conditions are described which allow for separation and measurement of cyanazine in the extract by HPLC with a UV detector. The method provides for an optional Florisil column cleanup procedure to aid in the elimination or reduction of interferences.

BLADEX (CYANAZINE) STANDARDS

EPA METHOD 629

N-11327-250MG	Bladex
S-11327T4-1ML	1000ug/ml in tert-butylmethyl ether
S-11327T4-5ML	1000ug/ml in tert-butylmethyl ether

METHOD 630/630.1 - DITHIOCARBAMATE PESTICIDES

Method 630 is applicable to the determination of dithiocarbamate pesticides. It is the colorimetric method for the determination of the dithiocarbamate pesticides compounds in industrial and municipal discharges as provided under 40 CFR 136.1. (Note that this method fails to distinguish between the individual dithiocarbamates, for all results are reported as Ziram). Carbon disulfide is an interferant.

Method 630.1 is applicable the determination of the dithiocarbamate pesticide compounds listed in municipal and industrial discharges as provided under 40 CFR 136.1, by total residue gas chromatography. This method includes procedures to purge CS2 from the wastewater prior to acid hydrolysis of the sample. A vortex evaporator is used for CS2 removal.

DITHIOCARBAMATE PESTICIDES CALIBRATION STANDARDS

EPA METHOD 630/630,1

N-13761-1G	Ziram

INTERFERENCE CHECK STANDARDS

EPA METHOD 630.1

N-11406-1G	Carbon disulfide
S-11406J1-1ML	100ug/ml in Hexane
S-11406J1-5ML	100ug/ml in Hexane
S-11406M1-1ML	100ug/ml in Methanol
S-11406M1-5ML	100ug/ml in Methanol

METHOD 631 - BENOMYL AND CARBENDAZIM

Method 631 is applicable to the determination of Benomyl and Carbendazim by high performance liquid chromatography (HPLC) in industrial and municipal discharges as provided under 40 CFR 136.1. Note that Benomyl is hydrolyzed to carbendazim, and both compounds are measured and reported as carbendazim.

BENOMYL STANDARDS

EPA METHOD 631

N-11138-100MG	Benomyl

CARBENDAZIM STANDARDS

EPA METHOD 631

N-11404-100MG	Carbendazim
S-11404M1-1ML	100ug/ml in Methanol
S-11404M1-5ML	100ug/ml in Methanol

New Product Highlight
Sulfoxaflor
CAS# 946578-003
N-12883-10MG
S-12883M1-1ML

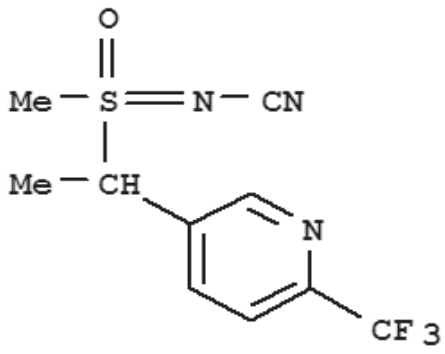

METHOD 632 - CARBAMATE UREA PESTICIDES

Method 632 is applicable to the determination of carbamate and urea pesticides in industrial and municipal wastewater by high performance liquid chromatography (HPLC). Note that this method provides for an optional Florisil column cleanup procedure, to aid in the elimination or reduction of interferences, which may be encountered (caused by contaminants in solvents, reagents, glassware and other sample processing apparatus that lead to discrete artifacts or elevated baselines in liquid chromatograms).

CARBAMATE & UREA PESTICIDES MIXTURE

EPA METHOD 632

Aminocarb
Barban
Chlorpropham
Carbaryl
Carbofuran
Monuron
Fenuron
Fluometuron
Linuron
Methiocarb
Methomyl
Swep
Neburon
Oxamyl
Propoxur
Siduron
Diuron
Propham

1000ug/mL in Acetonitrile (18 components)
M-CUP6321A4-1ML **1mL Ampule**

CARBAMATE & UREA PESTICIDES MIXTURE

EPA METHOD 632

Aminocarb
Barban
Carbaryl
Carbofuran
Chlorpropham
Diuron
Fenuron
Fluometuron
Linuron
Methiocarb
Methomyl
Monuron
Neburon
Oxamyl
Propham
Propoxur
Siduron
Swep
Zectran (Mexacarbate)

1000ug/mL in Acetonitrile (19 components)
M-CUP6322A4-1ML **1mL Ampule**

ADDITIONAL ANALYTES

EPA METHOD 632

N-11968-1G Fenuron TCA
N-12498-100MG Monuron TCA

METHOD 634 - THIOCARBAMATE PESTICIDES

Method 634 is applicable to the determination of thiocarbamate pesticides in industrial and municipal wastewaters. Sample extraction and concentration steps in this method are similar to other 600 Series Methods. The separation and measurement of the compounds in the extract is by alkali flame detector (AFD) gas chromatography. To aid in the elimination of interferences an optional silica gel column cleanup procedure is provided. This method describes analytical conditions for a second gas chromatographic column that can be used to confirm measurements made with the primary column, as well as the gas chromatograph/mass spectrometer (GC/MS) criteria appropriate for the qualitative confirmation of these compound.

THIOCARBAMATE PESTICIDES MIXTURE

EPA METHOD 634

Butylate
Cycloate
S-Ethyl dipropylthiocarbamate
Molinate
S-Propyl butylethylthiocarbamate
Vernolate

1000ug/mL in tert-Butylmethyl ether (6 components)
M-TCP507T4-1ML **1mL Ampule**

INTERNAL STANDARDS

EPA METHOD 634

N-13708-1G Triphenyl phosphate
S-13708T3-1ML 500ug/ml in t-Butylmethyl ether
S-13708T3-5ML 500ug/ml in t-Butylmethyl ether

SURROGATE STANDARDS

EPA METHOD 634

N-10114-1G 1,3-Dimethyl-2-nitrobenzene
S-10114T6-1ML 2500ug/ml in tert-butylmethyl ether
S-10114T6-5ML 2500ug/ml in tert-butylmethyl ether
S-10114T5-1ML 2000ug/ml in tert-butylmethyl ether
S-10114T5-5ML 2000ug/ml in tert-butylmethyl ether

METHOD 635 - ROTENONE

Method 635 is applicable to the determination of rotenone (as well as separation and measurement of the compounds in the extract by HPLC/UV) in industrial and municipal wastewaters.

ROTENONE STANDARDS

EPA METHOD 635

N-13184-250MG Rotenone
S-13184X4-1ML 1000ug/ml in Methylene chloride
S-13184X4-5ML 1000ug/ml in Methylene chloride

METHOD 636 - BENSULIDE

Method 636 is applicable to the determination of Bensulide pesticide as well as separation and measurement of the compounds in the extract by HPLC-UV in municipal and industrial discharges as provided under 40 CFR 136.1.

BENSULIDE STANDARDS

EPA METHOD 636

N-11140-250MG	Bensulide
S-11140M4-1ML	1000ug/ml in Methanol
S-11140M4-5ML	1000ug/ml in Methanol

METHOD 638 - ORYZALIN

Method 638 is applicable to the determination of Oryzalin pesticide (as well as separation and measurement of the compounds in the extract by HPLC/UV in municipal and industrial discharges as provided under 40 CFR 136.1.

ORYZALIN STANDARDS

EPA METHOD 638

N-12729-1G	Oryzalin
S-12729A4-1ML	1000ug/ml in Acetonitrile
S-12729A4-5ML	1000ug/ml in Acetonitrile

METHOD 639 - BENDIOCARB

Method 639 is applicable to the determination of bendiocarb pesticide (as well as separation and measurement of the compounds in the extract by HPLC/UV) in municipal and industrial discharges as provided under 40 CFR 136.1.

BENDIOCARB STANDARDS

EPA METHOD 639

N-11135-250MG	Bendiocarb
S-11135A4-1ML	1000ug/ml in Acetonitrile
S-11135A4-5ML	1000ug/ml in Acetonitrile

INTERNAL STANDARDS

EPA METHOD 639

N-12729-1G	Methyl benzoate
S-12416M3-1ML	500ug/ml in Methanol
S-12416M3-5ML	500ug/ml in Methanol

METHOD 640 - 2-MERCAPTOBENZOTHIZOLE

Method 640 is applicable to the determination of Mercaptobenzothiazole (as well as separation and measurement of the compounds in the extract by HPLC/UV) in municipal and industrial discharges as provided under 40 CFR 136.1. This method provides a silica gel column cleanup procedure to aid in the elimination of interferences.

2-MERCAPTOBENZOTHIZOLE STANDARDS

EPA METHOD 640

N-11135-250MG	2-Mercaptobenzothizole
S-11135A4-1ML	1000ug/ml in Acetonitrile
S-11135A4-5ML	1000ug/ml in Acetonitrile

METHOD 641 - THIABENDAZOLE

Method 641 is applicable to the determination of thiabendazole (as well as the separation and accurate measurement of thiabendazole by direct aqueous injection HPLC with fluorescence detection) in municipal and industrial wastewater.

THIABENDAZOLE STANDARDS

EPA METHOD 641

N-13560-250MG	Thiabendazole
S-13560M4-1ML	1000ug/ml in Methanol
S-13560M4-5ML	1000ug/ml in Methanol

METHOD 643 - BENTAZON

Method 636 is applicable to the determination of Bensulide pesticide as well as separation and measurement of the compounds in the extract by HPLC-UV in municipal and industrial discharges as provided under 40 CFR 136.1.

BENTAZON STANDARDS

EPA METHOD 643

N-11142-250MG	Bentazon
S-11142A4-1ML	1000ug/ml in Acetonitrile
S-11142A4-5ML	1000ug/ml in Acetonitrile
S-11142B1-1ML	100ug/ml in Acetone
S-11142B1-5ML	100ug/ml in Acetone

METHOD 644 - PICLORAM

Method 644 is applicable to the determination of Picloram in municipal and industrial wastewater by extraction, followed by analysis by HPLC with ultraviolet (UV) detection. An alkaline back-extraction is used as necessary to eliminate interferences.

PICLORAM STANDARDS

EPA METHOD 644

N-13050-250MG	Picloram
S-13050A4-1ML	1000ug/ml in Acetonitrile
S-13050A4-5ML	1000ug/ml in Acetonitrile
S-13050B1-1ML	100ug/ml in Acetone
S-13050B1-5ML	100ug/ml in Acetone

INTERNAL STANDARDS

EPA METHOD 644

N-13200-1G	Salicylic acid
S-13200L5-1ML	2000ug/ml in Isopropanol
S-13200L5-5ML	2000ug/ml in Isopropanol

METHOD 645 - AMINE PESTICIDES & LETHANE

Method 645 is applicable to the determination of amine pesticides and Lethane in municipal and industrial wastewater. Analysis is by gas chromatography. Measurement of the pesticides is accomplished with a nitrogen/phosphorous specific detector. This method provides identification by gas chromatography/mass spectrometer (GC/MS).

INTERNAL STANDARDS

EPA METHOD 645

N-13708-1G	Triphenyl phosphate
S-13708T3-1ML	500ug/ml in t-Butylmethyl ether
S-13708T3-5ML	500ug/ml in t-Butylmethyl ether

INTERNAL STANDARDS

EPA METHOD 644

N-13200-1G	Salicylic acid
S-13200L5-1ML	2000ug/ml in Isopropanol
S-13200L5-5ML	2000ug/ml in Isopropanol

METHOD 680 - PESTICIDE & PCB CONGENERS

Method 680 is applicable to the determination of pesticides and PCB congeners by gas chromatography and mass spectrometry.

ORGANOCHLORINE PESTICIDES MIXTURE #1

EPA METHOD 680, 508, 508.1, 525.2, 608, 617, 625, 8080A/8081, 8250A/8270B, CLP

Aldrin (TM)	b-Endosulfan	BHC (alpha isomer)	BHC (beta isomer)
BHC (delta isomer)	cis-Chlordane	4,4'-DDD	4,4'-DDE
4,4'-DDT	Dieldrin	a-Endosulfan	Endosulfan sulfate
Endrin	Endrin aldehyde	Endrin ketone	Heptachlor
Heptachlor epoxide (Isomer B)	Lindane (BHC gamma isomer)	Methoxychlor	trans-Chlordane

1000ug/mL in tert-Butyl methyl ehter (20 components)
M-OCP5081T4-1ML **1mL Ampule**

TUNING STANDARDS

EPA METHOD 680

N-11571-10MG	Decafluorotriphenylphosphine
S-11571BO-1ML	50ug/ml in Acetone
S-11571B0-5ML	50ug/ml in Acetone
S-11571X0-1ML	50ug/ml in Methylene Chloride
S-11571X5-1ML	2000ug/ml in Methylene chloride

INTERNAL STANDARDS

EPA METHOD 680

N-11467-10MG	Chrysene-d_{12}
S-11467X5-1ML	2000ug/mL in Methylene chloride
S-11467X5-5ML	2000ug/mL in Methylene chloride
N-12856-100MG	Phenanthrene-d_{10}
S-12856M1-1ML	100ug/mL in Methanol
S-12856M1-5ML	100ug/mL in Methanol
S-12856X5-1ML	2000ug/mL in Methylene chloride
S-12856X5-5ML	2000ug/mL in Methylene chloride

PCB CONGENER MIXTURE #1

EPA METHOD 680

50µg/mL	2,4,5-Trichlorobiphenyl	50 µg/mL	2,3-Dichlorobiphenyl
250µg/mL	Decachlorobiphenyl	50µg/mL	2-Chlorobiphenyl
100µg/mL	2,2',3,4,5'-Pentachlorobiphenyl	150 µg/mL	2,2',3,3',4,5',6,6'-Octachlorobiphenyl
100 µg/mL	2,2',4,4',5,6'-Hexachlorobiphenyl	100 µg/mL	2,2',4,6-Tetrachlorobiphenyl
150 µg/mL	2,2',3,4',5,6,6'-Heptachlorobiphenyl		

Varied concentration in Hexane - (9 components)
M-EPA680PCB1J99-1ML **1mL Ampule**

PCB CONGENER MIXTURE #2

EPA METHOD 680

100ug/mL	3,3',4,4'-Tetrachlorobiphenyl
200ug/mL	2,2',3,3',4,5,5',6,6'-Nonachlorobiphenyl
100ug/mL	2,2',4,6,6'-Pentachlorobiphenyl

Varied concentration in Hexane - (3 components)
M-EPA680PCB2J99-1ML **1mL Ampule**

EPA 1600 Series Methods for Wastewater Pollutants

The 1600 Series Methods are test procedures developed by EPA's Engineering and Analysis Division (EAD) (formerly the Industrial Technology Division and the Effluent Guidelines Division) within the EPA's Office of Science and Technology. The EPA promulgates effluent limitation guidelines and standards for the Pesticide Chemical Industry, under the authority derived from 40 CFR Part 455, to control the discharge of pollutants, including certain pesticide active ingredients, into the waters of the United States.

The 1600-Series Pesticide Methods, written by the EAD, were developed to measure active hazardous ingredients in support of the pesticides rulemaking, and have therefore been applied to the specific wastewater for which they were intended.
.

Method #	Method Description	Page
1618	Organohalide Pesticides, Organophosphorus Pesticides and Phenoxy-acid Herbicides by GC	174-175
1656	Determination of Organohalide Pesticides by GC/HSD	175
1657	Determination of Organophosphorus Pesticides by GC/FPD	175
1660	Determination of Pyrethrins and Pyrethroids by HPLC/UV	176
1663	Determination of Diesel and Crude Oil by GC	176
1664	n-Hexane Extractable Material and Silica Gel Treated n-Hexane Extractable Material by Extraction and Gravimetry (Oil & Grease and Petroleum Hydrocarbons)	176
1666	Volatile Organic Compounds Specific to the Pharmaceutical Manufacturing Industry (PMI) by Isotope Dilution GC/MS.	176

Shop Online - 24 Hours a Day

http://www.chemservice.com

METHOD 1618 - ORGANOHALIDE & ORGANOPHOSPHOROUS PESTICIDES

Method 1618 is applicable to the determination of organohalide pesticides, organophosphorus pesticides, and phenoxy-acid herbicides. This method applies a wide bore capillary column gas chromatography procedure for the analysis with halogen-specific and organophosphorus detectors.

ORGANOPHOSPHOROUS PESTICIDES MIXTURE #1

EPA METHOD 1618

50ug/mL	Coumaphos	100ug/mL	Diazinon
50ug/mL	Dichlorvos	100ug/mL	Dimethoate
100ug/mL	Dylox®	100ug/mL	EPN
100ug/mL	Fenchlorphos	200ug/mL	Fensulfothion
100ug/mL	Azinphos-methyl	100ug/mL	Guthion Ethyl
100ug/mL	Malathion	100ug/mL	Methyl parathion
100ug/mL	Parathion®	100ug/mL	Phorate
100ug/mL	Prophos	50ug/mL	Sulprofos
100ug/mL	Terbufos	100ug/mL	Tetrachlorvinphos
200ug/mL	S.S.S-Tributylphosphorotrithioate		

Varied concentration in Isooctane (19 components)
M-OPP16181K99-1ML **1mL Ampule**

ORGANOPHOSPHOROUS PESTICIDES MIXTURE #2

EPA METHOD 1618

50ug/mL	Chlorfenvinphos	50ug/mL	Chlorpyrifos
100ug/mL	Chlorpyrifos Methyl	200ug/mL	Crotoxyphos
200ug/mL	Demeton S	100ug/mL	Naled
100ug/mL	Dichlofenthion	600ug/mL	Dioxathion
100ug/mL	Disulfoton	100ug/mL	Ethion
200ug/mL	Famphur	100ug/mL	Fenthion
100ug/mL	Mevinphos	200ug/mL	Phosmet
100ug/mL	Leptophos	50ug/mL	Tetraethyldithiopyrophosphate
100ug/mL	Tokuthion ®		
100ug/mL	Trichloronate		

Varied concentration in Isooctane - (18 components)
M-OPP16182K99-1ML **1mL Ampule**

CHLORINATED HERBICIDES MIXTURE #1

EPA METHOD 1618, 8150B, 8321

2,4-D	Dalapon	Dichlorprop	4-Chloro-o-tolyloxyacetic acid
Silvex	2,4-DB	Dicamba	Dinoseb
Mecoprop	2,4,5-T®		

100ug/mL in Acetone - (10 components)
M-CH8150B1-1ML **1mL Ampule**

METHYLATED CHLORINATED HERBICIDES MIXTURE #1

EPA METHOD 1618, 8150B

2,4-D methyl ester	Dinoseb methyl ether	2,4-DB methyl ester	4-Chloro-o-tolyloxy acetic acid methyl ester
Dalapon methyl ester	Mecoprop methyl ester	Dicamba methyl ester	Silvex, methyl ester
Dichlorprop methyl ester	2,4,5-(Trichlorophenoxy) acetic acid methyl ester		

100ug/mL in Methanol - (10 components)
M-MCH8150M1-1ML **1mL Ampule**

DIBUTYL CHLORENDATE STANDARDS

EPA METHOD 1618

	Dibutyl chlorendate
S-11638B5-1ML	2000ug/ml in Acetone
S-11638B5-5ML	2000ug/ml in Acetone
S-11638X4-1ML	1000ug/ml in Methylene Chloride
S-11638X4-5ML	1000ug/ml in Methylene chloride

SPE CARTRIDGE CALIBRATION STANDARDS

EPA METHOD 1618

N-10657-1G	2,4-Dichlorophenylacetic acid
S-10657M1-1ML	100ug/ml in Methanol
S-10657M1-5ML	100ug/mL in Methanol

NON-ITD ORGANOPHOSPHATE COMPOUND

EPA METHOD 1618

	Carbophenothion methyl
MET-11408AM1-1ML	1000ug/ml in Methanol

SURROGATE STANDARDS FOR PHENOXY ACID HERBICIDES

EPA METHOD 1618

N-10536-100MG	2,4-Dichlorophenylacetic acid
S-10536T1-1ML	100ug/ml in tert-Butylmethyl ether
S-10536T1-5ML	100ug/mL in tert-Butylmethyl ether
S-10536T7-1ML	5000ug/mL in tert-Butylmethyl ether
S-10536T7-5ML	5000ug/mL in tert-Butylmethyl ether

DEGRADATION CALIBRATION MIXTURE

EPA METHOD 1618, 608, 508/508.1, 525.2,617, 625, 1656, 8080A/8081, 8250A/8270B, CLP

200ug/mL	4,4'-DDT
100ug/mL	Endrin

Varied concenration in tert-Butylmethyl ether (2 components)
M-DC508T99-1ML **1mL Ampule**

GPC CALIBRATION MIXTURE

EPA METHOD 1618, 1656, 1657

15,000ug/mL	Bis(2-ethylhexyl)phthalate
300,000ug/mL	Corn oil
1,400ug/mL	Pentachlorophenol
100ug/mL	Perylene
500ug/mL	Sulfur-sublimed

Varied concenration in Isooctane (5 components)
M-GPC16571K99-1ML **1mL Ampule**

DEGRADATION PRODUCTS MIXTURE

EPA METHOD 1618, 608, 508/508.1, 525.2,617, 625, 1656, 8080A/8081, 8250A/8270B, CLP

200ug/mL	4,4'-DDD
200ug/mL	4,4'-DDE
100ug/mL	Endrin aldehyde
100ug/mL	Endrin ketone

Varied concenration in tert-Butylmethyl ether (4 components)
M-DP5081T99-1ML **1mL Ampule**

METHOD 1656 - ORGANOHALIDE PESTICIDES

Method 1656 is applicable to determination of the organo-halide pesticides and polychlorinated biphenyls (PCBs) and other compounds amenable to extraction and analysis by wide-bore capillary column gas chromatography (GC) with halogen-specific detectors (HSD).

DEGRADATION CALIBRATION MIXTURE

EPA METHOD 1656, 608, 508/508.1, 525.2,617, 625, 1618, 8080A/8081, 8250A/8270B, CLP

200ug/mL	4,4'-DDT
100ug/mL	Endrin

Varied concenration in tert-Butylmethyl ether (2 components)
M-DC508T99-1ML **1mL Ampule**

GPC CALIBRATION MIXTURE

EPA METHOD 1656, 1618, 1657

15,000ug/mL	Bis(2-ethylhexyl)phthalate
300,000ug/mL	Corn oil
1,400ug/mL	Pentachlorophenol
100ug/mL	Perylene
500ug/mL	Sulfur-sublimed

Varied concenration in Isooctane (5 components)
M-GPC16571K99-1ML **1mL Ampule**

DEGRADATION PRODUCTS MIXTURE

EPA METHOD 1656, 608, 508/508.1, 525.2,617, 625, 1656, 8080A/8081, 8250A/8270B, CLP

200ug/mL	4,4'-DDD
200ug/mL	4,4'-DDE
100ug/mL	Endrin aldehyde
100ug/mL	Endrin ketone

Varied concenration in tert-Butylmethyl ether (4 components)
M-DP5081T99-1ML **1mL Ampule**

DIBUTYL CHLORENDATE STANDARDS

EPA METHOD 1656

	Dibutyl chlorendate
S-11638B5-1ML	2000ug/ml in Acetone
S-11638B5-5ML	2000ug/ml in Acetone
S-11638X4-1ML	1000ug/ml in Methylene Chloride
S-11638X4-5ML	1000ug/ml in Methylene chloride

METHOD 1657 - ORGANOPHOSPHOROUS PESTICIDES

Method 1657 is applicable to the determination in waters, soils, sediments, and sludges, organophosphorus pesticides and additional compounds amenable to extraction and analysis by wide-bore capillary column gas chromatography (GC) with a flame photometric detector (FPD).

SURROGATE SPIKING MIXTURE

EPA METHOD 1657

Tributyl phosphate
Triphenyl phosphate

2000ug/mL in Acetone (2 components)
M-SS1657B5-1ML **1mL Ampule**

SURROGATE STANDARDS

EPA METHOD 1657

	S,S,S-Tributyl phosphorotrithioate
S-13194T1-1ML	100ug/mL in tert-Butylmethylether
S-13194T1-5ML	100ug/mL in tert-Butylmethylether

SURROGATE STANDARDS

EPA METHOD 1657

N-13645-1G	Tributyl phosphate
S-13645B5-1ML	2000ug/ml in Acetone
S-13645B5-5ML	2000ug/ml in Acetone
N-13708-1G	Triphenyl phosphate
S-13708T3-1ML	500ug/ml in tert-Butylmethyl ether
S-13708T3-5ML	500ug/ml in tert-Butylmethyl ether

ADDITIONAL ANALYTE

EPA METHOD 1657

	Carbophenothion methyl
MET-11408AM1-1ML	1000ug/ml in Methanol

METHOD 1660 - PYRETHRINS & PYRETHROIDS

Method 1660 is applicable to the determination of pyrethrins and pyrethroids in municipal and industrial wastewater by extraction and high-performance liquid chromatography (HPLC) with an ultra-violet detector (UV). Separation and measurement of the pyrethrins and pyrethroids is performed by reverse-phase Cl8 column HPLC with a multiple-wavelength UV detector.

PYRETHRINS & PYRETHROIDS MIXTURE #1

EPA METHOD 1660

400ug/mL	Cyfluthrin
400ug/mL	d-(cis-trans)-Phenothrin
200ug/mL	Fenvalerate
400ug/mL	Tetramethrin

Varied concentration in Acetonitrile (4 components)
M-PP16601A99-1ML **1mL Ampule**

PYRETHRINS & PYRETHROIDS MIXTURE #2

EPA METHOD 1660

Allethrin Resmethrin Permethrin

400ug/L in Acetonitrile (3 components)
M-PP16602A15-1ML **1mL Ampule**

PYRETHRUM STANDARDS

EPA METHOD 1660

N-13151-100MG	Pyrethrum
S-13151A!-1ML	100ug/mL in Acetonitrile
S-13151T1-1ML	100ug/mL in tert-Butylmethylether

METHOD 1663 - PETROLEUM HYDROCARBONS

Method 1663 is applicable to the determination of petroleum hydrocarbons in municipal and industrial waster water by GC. It may be used as a stand-alone method to determine the presence of diesel or crude oil.

INTERNAL STANDARDS

EPA METHOD 1663

N-10203-1G	1,3,5-Trichlorobenzene
S-10203J1-1ML	100ug/mL in Hexane
S-10203J1-1ML	100ug/mL in Hexane
S-10203X8-1ML	10000ug/mL in Methylene chloride
S-10203X8-1ML	10000ug/mL in Methylene chloride

METHOD 1664 - n-HEXANE EXTRACTABLE MATERIAL

Method 1664 is applicable to the determination of n-Hexane extractable material (HEM) that is not adsorbed by silica gel (SGT-HEM) in municipal and industrial wastewaters. Extractable materials that may be determined are non-volatile hydrocarbons, vegetable oils, animal fats, waxes, soaps, greases, and related materials, as well as materials other than aliphatic petroleum hydrocarbons. This method was developed to replace previously used gravimetric procedures that employed Freon 113, (a Class I CFC), as the extraction solvent for the determination of oil, grease and petroleum hydrocarbons by extraction and gravimetry.

OIL & GREASE SPIKING MIXTURE

EPA METHOD 1664, TPH

n-Hexadecane
Stearic acid

4000ug/mL in Acetone (2 components)
M-OG16641B12-1ML **1mL Ampule**

METHOD 1666 - VOLATILE ORGANIC POLLUTANTS

Method 1666 is applicable to the determination of volatile organic pollutants specific to the Pharmaceutical Manufacturing Industry (PMI) that are amenable to purge-and-trap gas chromatography/mass spectrometry (GC/MS) or direct aqueous injection (GC/MS).

STOCK STANDARD MIXTURE #1

EPA METHOD 1666

1000ug/mL	4-Methyl-2-pentanone	1000ug/mL	Isopropyl alcohol
2500ug/mL	n-Butyl alcohol	2500ug/mL	n-Amyl alcohol
2500ug/mL	tert-Butyl alcohol	2500ug/mL	Isobutyraldehyde
2500ug/mL	Furfural		

Varied concentration in Water (7 components)
M-EPA1666SS1F99-1ML **1mL Ampule**

STOCK STANDARD MIXTURE #2

EPA METHOD 1666

1000ug/mL	p-Xylene	2500ug/mL	Methyl formate
1000ug/mL	m-Xylene	1000ug/mL	Tetrahydrofuran
1000ug/mL	n-Hexane	1000ug/mL	Cyclohexane
1000ug/mL	n-Heptane	1000ug/mL	Trifluoromethane
1000ug/mL	o-Xylene		

Varied concentration in Methanol (9 components)
M-EPA1666SS2M99-1ML **1mL Ampule**

EPA SW-846 / 8000 Series Methods for Monitoring Organic Pollutants in Groundwater, Wastewater, and Solid Waste

The US Environmental Protection Agency has proposed and promulgated the analytical methods SW-846 (8000 Series Methods) to identify and quantify organic compounds from the Appendix VIII and Appendix IX lists of pollutants in groundwater, wastewater and solid waste at hazardous treatment, storage and disposal sites. The authority was derived from the Resource Conversion and Recovery Act (RCRA), which was further extended by the Hazardous and Solid Waste Act (HSWA).

The compounds analyzed by these methods include volatile organic compounds, pesticides, synthetic organic compounds, and disinfection by-products. Method 1311 (Toxicity Characteristic Leaching Procedure) is the protocol used to estimate the toxicity of the waste materials under the leaching conditions in a landfill.

Chem Service provides standards for many of these methods. We continue to evaluate and formulate additional standards as the original SW-846's are updated. If your laboratory needs additional formulations to meet analyte requirements, please contact us, since it may already be in-process. We will respond to your inquiry promptly.

Method #	Method Description	Page
8010B	Determination of Halogenated Volatile Organics (GC)	178-179
8011	Determination of 1,2-Dibromoethane and 1,2-Dibromo-3-chloropropane (GC/ECD)	179
8015	Determination of Nonhalogenated Volatile Organics (P&T GC/FID)	179-180
8020B	Determination of Aromatic Volatile Organics (GC/PID)	180
8021A	Determination of Halogenated and Aromatic Volatiles (GC/ ECD/PID)	181
8030A	Determination of Acrolein and Acrylonitrile (GC/PID)	182
8031	Determination of Acrylonitrile (GC)	183
8032	Determination of Acrylamide (GC/ECD)	183
8033	Determination of Acetonitrile (GC/NPD)	183
8040A	Determination of Phenols (GC/FID)	183
8060	Determination of Phthalate Esters (Capillary Column GC/ECD)	184
8061	Determination of Phthalate Esters (Capillary Column GC/ECD)	185
8070	Determination of Nitrosamines (GC/MS)	186
8080	Determination of Organochlorine Pesticides & PCB's (GC/ECD)	186
8081	Determination of PCBs by Capillary Column (GC)	186
8082	Determination of Polyclorinated biphenyls (PCBs) (GC)	187
8090	Determination of Nitroaromatics and Cyclic Ketones (GC/ECD or GC/FID)	187
8091	Determination of Nitroaromatics and Cyclic Ketones (Capillary Column GC)	187
8100	Determination of Polynuclear Aromatic Hydrocarbons (PAHs) (GC/FID)	188
8111	Determination of Haloethers (GC)	189
8120A	Determination of Chlorinated Hydrocarbons (GC)	189
8121	Determination of Chlorinated Hydrocarbons (GC)	190
8140	Determination of Organophosphorous Pesticides (GC)	190
8141A	Determination of Organophosphorous Compounds (GC)	190-191
8150B	Determination of Chlorinated Herbicides (GC)	192
8151	Determination of Chlorinated Herbicides by GC using Methylation or Pentafluorobenzylation Derivitization	193
8240B	Determination of Organics (GC/MS)	194-195
8250A	Determination of Semivolatile Organic Compounds (GC/MS)	197-201
8265	Determination of Volatile Organic Compounds (GC/MS)	202
8270B	Determination of Semivolatile Organic Compounds (GC/MS)	197-201
8275	Determination of Semivolatile Organic Compounds (TC/MS)	202
8310	Determination of Polynuclear Aromatic Hydrocarbons, (HPLC/UV or Fluorescence Detectors)	203
8315	Determination of Carbonyl Compounds (HPLC)	203-204
8315A	Chlorinated Herbicides By Gas Chromatography	203-204
8318	Determination of N-methylcarbamates (HPLC)	204
8321	Determination of Solvent Extractable Non-volatile Compounds (HPLC/TSP/MS)	205
5041	Protocol for Analysis of Sorbent Cartridges from VOST	178
1311	Protocol for Toxicity Characteristic Leaching Procedure (TCLP)	206-207

METHOD 5041 - VOLATILE ORGANIC SAMPLING TRAIN

Method 5041 is a protocol for analysis of sorbent cartridges, from volatile organic sampling train (VOST), utilizing wide-bore capillary column technique. Method 5041 describes the analysis of volatile principal organic hazardous constituents (POHCs) collected from the stack gas effluents of hazardous waste incinerators using the VOST methodology

GAS STANDARDS MIXTURE

EPA METHOD 5041, 502/524, 601/602, 624/1624,8010B, 8021A, 8240B/8260A

Chloroethane
Methyl chloride
Trichlorofluoromethane
Dichlorodifluoromethane
Methyl bromide
Vinyl chloride

200ug/mL in Methanol	(6 components)
M-PP9M2-1ML	**1mL Ampule**
2000ug/mL in Methanol	(6 components)
M-VOHC6M5-1ML	**1mL Ampule**

PURGEABLES INTERNAL STANDARDS MIXTURE

EPA METHOD 5041, 8240B, CLP

Bromochloromethane
Chlorobenzene-d_5
1,4-Difluorobenzene

1000ug/mL in Methanol	(3 components)
M-CLP4M4-1ML	**1mL Ampule**
2500ug/mL in Methanol	(3 components)
M-CLP4AM6-1ML	**1mL Ampule**

INTERNAL STANDARDS

EPA METHOD 5041

N-11336-1G	Bromochloromethane
S-11336M5-1ML	2000ug/mL in Methanol
S-11336M5-5ML	2000ug/mL in Methanol
S-11336M9-1ML	20000ug/ml in Methanol
S-11336M9-5ML	20000ug/ml in Methanol
S-11336M1-1ML	100ug/ml in Methanol
S-11336M1-5ML	100ug/ml in Methanol
N-11441-100MG	Chlorobenzene-d_5
S-11441M1-1ML	100ug/ml in Methanol
S-11441M1-5ML	100ug/ml in Methanol
N-10119-100MG	1,4-Difluorobenzene
S-10119M5-1ML	2000ug/mL in Methanol
S-10119M5-5ML	2000ug/mL in Methanol

PURGEABLES SURROGATE STANDARDS MIXTURE

EPA METHOD 5041, 8240B, CLP

4-Bromofluorobenzene
1,2-Dichloroethane-d_4
Toluene-d8

250ug/mL in Methanol	(3 components)
M-CLP3M11-1ML	**1mL Ampule**
2500ug/mL in Methanol	(3 components)
M-CLP3AM6-1ML	**1mL Ampule**

SURROGATE STANDARDS

EPA METHOD 5041

	4- Bromofluorobenzene
S-10809M5-1ML	2000ug/mL in Methanol
S-10809M8-1ML	10000ug/mL in Methanol
N-10107-100MG	1,2-Dichlorobenzene-d_4
S-10218M5-1ML	2000ug/mL in Methanol
S-10218M5-5ML	2000ug/mL in Methanol
N-13581-100MG	Toluene-d_8
S-13581M5-1ML	2000ug/ml in Methanol
S-13581M5-5ML	2000ug/ml in Methanol
S-13581X5-1ML	2000ug/ml in Methylene chloride
S-13581X5-5ML	2000ug/ml in Methylene chloride

METHOD 8010B - HALOGENATED VOLATILE ORGANICS

Method 8010B is applicable to the determination of volatile halogenated organics by purge and trap gas chromatography (P&T GC) or by direct injection into the GC. Detection is achieved by electrolytic conductivity detector (HECD)

HALOGENATED VOLATILE ORGANICS MIXTURE

EPA METHOD 8010B

Bromoform
Trichloroethene
1,1,1-Trichloroethane
1,1,2,2-Tetrachloroethane
Dibromomethane
Carbon tetrachloride
1,2,3-Trichloropropane
1,1,2-Trichloroethane
1,2-Dichloropropane
1,1-Dichloroethane
Chloroform
Tetrachloroethene
1,1,1,2-Tetrachloroethane
1,2-Dichloroethane

2000ug/mL in Methanol -	(14 components)
M-CSHC15M5-1ML	**1mL Ampule**

EDB/DBCP MIXTURE

EPA METHOD 8010B, 504, 8011

1,2-Dibromo-3-chloropropane (DBCP)
1,2-Dibromoethane (EDB)

2000ug/mL in Methanol	(2 components)
M-CSHC16M5-1ML	**1mL Ampule**

CHLOROPRENE (2-Chloro-1,3-butadiene) - NO XYLENE DETECTED

EPA METHOD 8010B, 8240A

N-10307-1G	2-Chloro-1,3-butadiene
S-10307R7-1ML	5000ug/ml in P&T Methanol
S-10307R7-5ML	5000ug/ml in P&T Methanol

TRIHALOMETHANES

EPA METHOD 8010B ,601/602, 501,

Bromodichloromethane
Bromoform
Chlorodibromomethane
Chloroform

100ug/mL in P&T Methanol (4 components)
M-PP41M1-1ML **1mL Ampule**
M-PP41M1-5ML **5mL Ampule**

PURGEABLE - INTERNAL STANDARDS

EPA METHOD 8010B, 601/602, 624/1624

Bromochloromethane
2-Bromo-1-chloropropane
1,4-Dichlorobutane

2000ug/mL in Methanol (3 components)
M-PP10M5-1ML **1mL Ampule**

SURROGATE STANDARDS

EPA METHOD 8010B

1-Bromo-4-chlorobenzene
S-10022M1-1ML 100ug/ml in Methanol
S-10022M1-5ML 100ug/ml in Methanol

N-11336-1G Bromochloromethane
S-11336M5-1ML 2000ug/mL in Methanol
S-11336M5-5ML 2000ug/mL in Methanol
S-11336M9-1ML 20000ug/ml in Methanol
S-11336M9-5ML 20000ug/ml in Methanol
S-11336M1-1ML 100ug/ml in Methanol
S-11336M1-5ML 100ug/ml in Methanol

4- Bromofluorobenzene
S-10809M5-1ML 2000ug/mL in Methanol
S-10809M8-1ML 10000ug/mL in Methanol

GAS STANDARDS MIXTURE

EPA METHOD 8010B, 601/602, 502/524, 624/1624, 8021A, 8240B/8260A, 5041

Chloroethane
Methyl chloride
Trichlorofluoromethane
Dichlorodifluoromethane
Methyl bromide
Vinyl chloride

200ug/mL in Methanol (6 components)
M-PP9M2-1ML **1mL Ampule**
2000ug/mL in Methanol (6 components)
M-VOHC6M5-1ML **1mL Ampule**

INTERNAL STANDARDS

EPA METHOD 8010B

N-11336-1G Bromochloromethane
S-10790M1-1ML 100ug/mL in Methanol
S-10790M1-5ML 100ug/mL in Methanol
S-10790M5-1ML 2000ug/mL in Methanol
S-10790M5-5ML 2000ug/mL in Methanol
S-10790M9-1ML 20000ug/mL in Methanol
S-10790M9-5ML 20000ug/mL in Methanol

2-Bromo-1-chloropropane
S-10281M1-1ML 100ug/mL in Methanol
S-10281M1-5ML 100ug/mL in Methanol
S-10281M5-1ML 2000ug/mL in Methanol
S-10281M5-5ML 2000ug/mL in Methanol

N-10218-1G 1,4-Dichlorobutane
S-10218M1-1ML 100ug/mL in Methanol
S-10218M1-5ML 100ug/mL in Methanol
S-10218M5-1ML 2000ug/mL in Methanol
S-10218M5-5ML 2000ug/mL in Methanol
S-10218M9-1ML 20000ug/mL in Methanol
S-10218M9-5ML 20000ug/mL in Methanol

METHOD 8011 - EDB/DBCP

Method 8011 is applicable to the determination of 1,2-Dibromoethane and 1,2-Dibromo-3-chloropropane in drinking water and ground water by GC/ECD.

EDB/DBCP MIXTURE

EPA METHOD 8011, 504, 8010B

1,2-Dibromo-3-chloropropane (DBCP)
1,2-Dibromoethane (EDB)

2000ug/mL in Methanol (2 components)
M-CSHC16M5-1ML **1mL Ampule**

METHOD 8015 - NONHALOGENTAED VOLATILE ORGANICS

Method 8011 is applicable to the determination of 1,2-Dibromoethane and 1,2-Dibromo-3-chloropropane in drinking water and ground water by GC/ECD.

CALIBRATION MIXTURE

EPA METHOD 8015C

Acetone
1-Propanol
2-Butanone
Isobutyl alcohol
Isopropyl alcohol
tert-Butyl alcohol
Acetonitrile
Propionitrile
4-Methyl-2-pentanone
2-Pentanone
Ethyl acetate
Diethyl ether
Allyl alcohol
1-Butanol
Methanol
Ethylene glycol
1,4-Dioxane
Ethanol

2000ug/mL in Water (18 components)
M-CS8015C1F5-1ML **1mL Ampule**

CALIBRATION MIXTURE

EPA METHOD 8015C

N-Nitrosodi-n-butylamine
Pyridine
2-Picoline
o-Toluidine

2000ug/mL in Methanol (4 components)
M-CS8015C2F5-1ML **1mL Ampule**

CALIBRATION MIXTURE

EPA METHOD 8015C

2-Chloroacrylonitrile
Hexafluoro-2-propanol
Hexafluoro-2-methyl-2-propanol

2000ug/mL in Methanol (3 components)
M-CS8015C3F5-1ML **1mL Ampule**

CALIBRATION MIXTURE
EPA METHOD 8015C

Acetonitrile
2-Butanone
1,4-Dioxane
Ethyl methacrylate
Methacrylonitrile
4-Methyl-2-pentanone
Acrylamide
Diethyl ether
Ethyl alcohol
Isobutyl alcohol
Methyl methacrylate
Propionitrile

100ug/mL in Methanol:Water(90:10) (12 components)
M-CS8015C4AP1-1ML **1mL Ampule**

CALIBRATION MIXTURE
EPA METHOD 8015C

N-Nitrosodi-n-butylamine
Pyridine
2-Picoline
o-Toluidine

2000ug/mL in Methanol:Water (90:10) (4 components)
M-CS8015C5AP-1ML **1mL Ampule**

METHOD 8020B - AROMATIC VOLATILE COMPOUNDS

Method 8020 is applicable for the determination of the concentration of aromatic volatile organics by GC with detection by a photo-ionization detector (PID).

BTEX MIXTURES
EPA METHOD 8020B, 502/524, CLP

Benzene
Toluene
m-Xylene
Ethylbenzene
o-Xylene
p-Xylene

200ug/mL in Methanol (6 components)
M-BTEX1M2-1ML **1mL Ampule**
2000ug/mL in Methanol (6 components)
M-BTEX2M5-1ML **1mL Ampule**

INTERNAL STANDARDS
EPA METHOD 8020B,

N-10989-1G a,a,a-Trifluorotoluene
S-10989M1-1ML 100ug/mL in Methanol
S-10989M1-1ML 100ug/mL in Methanol
S-10989M5-1ML 2000ug/mL in Methanol
S-10989M5-1ML 2000ug/mL in Methanol

SURROGATE STANDARDS
EPA METHOD 8020B

1-Bromo-4-chlorobenzene
S-10022M1-1ML 100ug/ml in Methanol
S-10022M1-5ML 100ug/ml in Methanol

4- Bromofluorobenzene
S-10809M5-1ML 2000ug/mL in Methanol
S-10809M8-1ML 10000ug/mL in Methanol

N-10119-100MG 1,4-Difluorobenzene
S-10119M5-1ML 2000ug/mL in Methanol
S-10119M5-5ML 2000ug/mL in Methanol

N-11997-1G Fluorobenzene
S-11997M5-1ML 2000ug/mL in Methanol
S-11997M5-5ML 2000ug/mL in Methanol

AROMATIC VOLATILE ORGANICS MIXTURE
EPA METHOD 8020B

Benzene
Ethylbenzene
1,3-Dichlorobenzene
1,4-Dichlorobenzene
p-Xylene
o-Xylene
m-Xylene
1,2-Dichlorobenzene
Chlorobenzene
Toluene

100ug/mL in Methanol (10 components)
M-AVO1M1-1ML **1mL Ampule**

PLEASE NOTE:

Most Chem Service materials are overfilled approximately 10%, at the time of filling, to compensate for any irretrievable product remaining in the bottle. A small spatula, or micro pipette can be used to remove a known or weighed amount of sample to be placed into a measured amount of solvent.

METHOD 8021B - HALOGENATED & AROMATIC VOLATILES

Method 8021 is applicable to the determination of halogenated and aromatic volatiles in nearly all types of samples, regardless of water content, including ground water, aqueous sludges, caustic liquors, acid liquors, waste solvents, oily wastes, mousses, tars, fibrous wastes, polymeric emulsions, filter cakes, spent carbons, spent catalysts, soils, and sediments by using GC with electrolytic conductivity and photoionization detectors in series by capillary column technique.

VOLATILE ORGANIC COMPOUNDS MIXTURE

EPA METHOD 8021B, 502/524, 8260A

Benzene
Bromobenzene
Bromochloromethane
Bromodichloromethane
Bromoform
n-Butyl benzene
sec-Butyl benzene
tert-Butyl benzene
Carbon tetrachloride
Chlorobenzene
Chlorodibromomethane
Chloroethane
Chloroform
2-Chlorotoluene
4-Chlorotoluene
1,2-Dibromo-3-chloropropane
1,2-Dibromoethane
Dibromomethane
1,2-Dichlorobenzene
1,3-Dichlorobenzene
1,4-Dichlorobenzene
Dichlorodifluoromethane
1,1-Dichloroethane
1,2-Dichloroethane
1,1-Dichloroethene
cis-1,2-Dichloroethene
trans-1,2-Dichloroethene
1,2-Dichloropropane
1,3-Dichloropropane
2,2-Dichloropropane
1,1-Dichloropropene
cis-1,3-Dichloropropene
trans-1,3-Dichloropropene
Ethylbenzene
Hexachloro-1,3-butadiene
Isopropyl benzene
p-Isopropyl toluene
Methyl bromide
Methyl chloride
Methylene chloride
Naphthalene
n-Propyl benzene
Styrene
1,1,1,2-Tetrachloroethane
1,1,2,2-Tetrachloroethane
Tetrachloroethene
Toluene
1,2,3-Trichlorobenzene
1,2,4-Trichlorobenzene
1,1,1-Trichloroethane
1,1,2-Trichloroethane
Trichloroethene
Trichlorofluoromethane
1,2,3-Trichloropropane
1,2,4-Trimethylbenzene
1,3,5-Trimethylbenzene
Vinyl chloride
o-Xylene
m-Xylene
p-Xylene

100ug/mL in Methanol	(60 components - with Vinyl chloride)	**M-VOC1AM1-1ML**	**1mL Ampule**
100ug/mL in Methanol	(59 components - without Vinyl chloride)	**M-VOC1M1-1ML**	**1mL Ampule**
2000ug/mL in Methanol	(60 components - with Vinyl chloride)	**M-VOC2AM5-1ML**	**1mL Ampule**
2000ug/mL in Methanol	(59 components - without Vinyl chloride)	**M-VOC2M5-1ML**	**1mL Ampule**

AROMATIC VOLATILE ORGANICS MIXTURE

EPA METHOD 8021B, 502/524, 8260A

Bromobenzene
Benzene
n-Butylbenzene
tert-Butylbenzene
2-Chlorotoluene
1.2-Dichlorobenzene
1.4-Dichlorobenzene
Isopropylbenzene
Naphthalene
Styrene
1.2.3-Trichlorobenzene
1.2.4-Trimethylbenzene
o-Xylene
p-Xylene
n-Butylbenzene
Bromobenzene
sec-Butylbenzene
Chlorobenzene
4-Chlorotoluene
1.3-Dichlorobenzene
Ethylbenzene
p-Isopropyltoluene
n-Propylbenzene
Toluene
1.2.4-Trichlorobenzene
1.3.5-Trimethylbenzene
m-Xylene

100ug/mL in Methanol	(25 components)
M-AVOC1M1-1ML	**1mL Ampule**
2000ug/mL in Methanol	(25 components)
M-AVOC2M5-1ML	**1mL Ampule**

VOLUME DISCOUNTS

Order 5 or more of a solution (Part numbers beginning with "S-1") or mixture (Part numbers beginning with "M-") and receive a 20% discount on that item.

Order 10 or more of a neat (Part numbers beginning with "N-" or "NG-") and receive a 10% discount on that item.

LIQUID VOLATILE ORGANIC COMPOUNDS MIXTURE

EPA METHOD 8021B, 502/524, 8021A, 8260A

Benzene
Bromodichloromethane
sec-Butylbenzene
Chlorobenzene
4-Chlorotoluene
1.2-Dibromoethane
1.3-Dichlorobenzene
1.2-Dichloroethane
trans-1.2-Dichloroethene
2.2-Dichloropropane
trans-1.3-Dichloropropene
Isopropylbenzene
Naphthalene
1.1.1.2-Tetrachloroethane
Toluene
1.1.1-Trichloroethane
1.2.3-Trichloropropane
o-Xylene
Bromobenzene
Bromoform
tert-Butylbenzene
Chloroform
Chlorodibromomethane
Dibromomethane
1.4-Dichlorobenzene
1,1-Dichloroethene
1.2-Dichloropropane
1.1-Dichloropropene
Ethylbenzene
p-Isopropyltoluene
n-Propylbenzene
1.1.2.2-Tetrachloroethane
1.2.3-Trichlorobenzene
1.1.2-Trichloroethane
1.2.4-Trimethylbenzene
m-Xylene
Bromochloromethane
n-Butylbenzene
Carbon tetrachloride
2-Chlorotoluene
1.2-Dibromo-3-chloropropane
1.2-Dichlorobenzene
1.1-Dichloroethane
cis-1.2-Dichloroethene
1.3-Dichloropropane
cis-1.3-Dichloropropene
Hexachloro-1.3-butadiene
Methylene chloride
Styrene
Tetrachloroethene
1.2.4-Trichlorobenzene
Trichloroethene
1.3.5-Trimethylbenzene
p-Xylene

200ug/mL in Methanol	(54 components)
M-LVOC1M2-1ML	**1mL Ampule**
2000ug/mL in Methanol	(54 components)
M-LVOC1M5-1ML	**1mL Ampule**

GAS STANDARDS MIXTURE
EPA METHOD 8021B, 502/524, 601/602, 624/1624,8010B,8240B/8260A, 5041

Chloroethane
Methyl chloride
Trichlorofluoromethane
Dichlorodifluoromethane
Methyl bromide
Vinyl chloride

200ug/mL in Methanol (6 components)
M-PP9M2-1ML **1mL Ampule**
2000ug/mL in Methanol (6 components)
M-VOHC6M5-1ML **1mL Ampule**

VINYL CHLORIDE STANDARDS
EPA METHOD 8021B, 502/524,624/1624,8260A

	Vinyl Chloride
S-13748M1-1ML	100ug/mL in Methanol
S-13748M1-5ML	100ug/mL in Methanol
S-13748M1-1ML	2000ug/mL in Methanol
S-13748M1-5ML	2000ug/mL in Methanol

HALOALKANES VOLATILE ORGANICS MIXTURE
EPA METHOD 8021B, 502/524, 8021A, 8260A

Bromochloromethane
Chlorodibromomethane
1.2-Dibromoethane
1.2-Dichloroethane
1.2-Dichloropropane
cis-1.3-Dichloropropene
Methylene chloride
Tetrachloroethene
Trichlorofluoromethane
Bromodichloromethane
Chloroethane
Dibromomethane
1,1-Dichloroethene
1.3-Dichloropropane
trans-1.3-Dichloropropene
Methyl chloride
1.1.1-Trichloroethane
1.2.3-Trichloropropane
Bromoform
Chloroform
Dichlorodifluoromethane
cis-1.2-Dichloroethene
2.2-Dichloropropane
Hexachloro-1.3-butadiene
1.1.1.2-Tetrachloroethane
1.1.2-Trichloroethane
Carbon tetrachloride
1,2-Dibromo-3-chloropropane
1,1-Dichloroethane
trans-1.2-Dichloroethene
1.1-Dichloropropene
Methyl bromide
1.1.2.2-Tetrachloroethane
Trichloroethene

100ug/mL in Methanol (34 components)
M-HVOC1M1-1ML **1mL Ampule**
2000ug/mL in Methanol (34 components)
M-HVOC2M5-1ML **1mL Ampule**

SURROGATE STANDARDS
EPA METHOD 8021B

	1-Bromo-4-chlorobenzene
S-10022M1-1ML	100ug/ml in Methanol
S-10022M1-5ML	100ug/ml in Methanol
N-11336-1G	Bromochloromethane
S-11336M5-1ML	2000ug/mL in Methanol
S-11336M5-5ML	2000ug/mL in Methanol
S-11336M9-1ML	20000ug/ml in Methanol
S-11336M9-5ML	20000ug/ml in Methanol
S-11336M1-1ML	100ug/ml in Methanol
S-11336M1-5ML	100ug/ml in Methanol
N-10218-1G	1,4-Dichlorobutane
S-10218M1-1ML	100ug/mL in Methanol
S-10218M1-5ML	100ug/mL in Methanol
S-10218M5-1ML	2000ug/mL in Methanol
S-10218M5-5ML	2000ug/mL in Methanol
S-10218M9-1ML	20000ug/mL in Methanol
S-10218M9-5ML	20000ug/mL in Methanol

INTERNAL STANDARDS
EPA METHOD 8021B

	2-Bromo-1-chloropropane
S-10281M1-1ML	100ug/mL in Methanol
S-10281M1-5ML	100ug/mL in Methanol
S-10281M5-1ML	2000ug/mL in Methanol
S-10281M5-5ML	1000ug/mL in Methanol
N-11997-1G	Fluorobenzene
S-11997M5-1ML	2000ug/mL in Methanol
S-11997M5-5ML	2000ug/mL in Methanol

INTERNAL STANDARDS MIXTURE
EPA METHOD 8021B

2-Bromo-1-chloropropane
Fluorobenzene

2000ug/mL in Methanol (2 components)
M-IS5021M5-1ML **1mL Ampule**

METHOD 8030A - ACROLEIN & ACRYLONITRILE

Method 8030A is applicable for the determination of acrolein and acrylonitrile by gas chromatography with a photo-ionization detector (GC/PID).

ACROLEIN & ACRYLONITRILE MIXTURE
EPA METHOD 8030A

Acrolein
Acrylonitrile

1000ug/mL in Water (2 components)
M-EPA603ACRF4-1ML **1mL Ampule**

ACROLEIN & ACRYLONITRILE STANDARDS
EPA METHOD 8030A

	Acrolein
N-11030-1G	
S-11030F1-1ML	100ug/mL in Methanol
S-11030F1-5ML	100ug/mL in Methanol
N-11034-1G	Acrylonitrile
S-11034M1-1ML	100ug/mL in Methanol
S-11034M1-5ML	100ug/mL in Methanol
S-11034M4-1ML	1000ug/mL in Methanol
S-11034M4-5ML	1000ug/mL in Methanol

METHOD 8031 - ACRYLONITRILE

Method 8031 is applicable for the determination of acrylonitrile by gas chromatography.

ACROLEIN & ACRYLONITRILE STANDARDS

EPA METHOD 8031

N-11034-1G	Acrylonitrile		
S-11034M1-1ML	100ug/mL in Methanol	**S-11034M4-1ML**	1000ug/mL in Methanol
S-11034M1-5ML	100ug/mL in Methanol	**S-11034M4-5ML**	1000ug/mL in Methanol

METHOD 8032A - ACRYLAMIDE

Method 8032A is applicable for the determination and trace amounts of Acrylamide monomer in aqueous matrices by gas chromatography with electron capture detection.

ACRYLAMIDE STANDARDS

EPA METHOD 8032A

N-11032-1G	Acrylamide
S-11032F4-1ML	1000ug/ml in Water
S-11032F4-5ML	1000ug/ml in Water

BROMINATED ACRYLAMIDE STANDARDS

EPA METHOD 8032A

N-10523-1G	2,3-Dibromopropionamide

INTERNAL STANDARDS

EPA METHOD 8032A

N-11770-1G	Dimethyl phthalate		
S-11770H1-1ML	100ug/ml in Ethyl acetate	**S-11770M1-1ML**	100ug/ml in Methanol
S-11770H1-5ML	100ug/ml in Ethyl acetate	**S-11770M1-5ML**	100ug/ml in Methanol

METHOD 8033 - ACETONITRILE

Method 8033 is applicable for the determination and concentration of Acetonitrile in aqueous matrices by gas chromatography with nitrogen-phosphorus detection.

ACETONITRILE STANDARDS

EPA METHOD 8033

N-11018-1G	Acetonitrile		
S-11018F4-1ML	1000ug/ml in Water	**S-11018M1-1ML**	100ug/mL in Methanol
S-11018F4-5ML	1000ug/ml in Water	**S-11018M1-5ML**	100ug/mL in Methanol

METHOD 8040A - PHENOLS

Method 8040A is applicable for determination of phenols by gas chromatography (GC), and detection by FID.

PHENOLS

EPA METHOD 8040A

4-Chloro-3-methylphenol	2,4-Dimethylphenol	2-Nitrophenol	2-Chlorophenol
4,6-Dinitro-o-cresol	4-Nitrophenol	m-Cresol	2,4-Dinitrophenol
Pentachlorophenol	2-Cyclohexyl-4,6-dinitrophenol	Dinoseb	Phenol
2,4,5-Trichlorophenol	2,4-Dichlorophenol	2-Methylphenol	2,3,4,6-Tetrachlorophenol
2,4,6-Trichlorophenol	2,6-Dichlorophenol	4-Methylphenol	2,3,5,6-Tetrachlorophenol

1000ug/mL in Isopropanol - (20 components)
M-PH1L4-1ML **1mL Ampule**

PHENOLS - HIGH CONCENTRATION MIXTURE #1

EPA METHOD 8040A

p-Chloro-m-methylphenol	4-Nitrophenol
m-Cresol	Pentachlorophenol
2,4-Dichlorophenol	Phenol
4,6-Dinitro-o-cresol	2,4,6-Trichlorophenol
2-Nitrophenol	

2000ug/mL in Isopropanol (9 components)
M-CSHC1L5-1ML **1mL Ampule**

PHENOLS - HIGH CONCENTRATION MIXTURE #2

EPA METHOD 8040A

2-Chlorophenol	2-Methylphenol
2,6-Dichlorophenol	4-Methylphenol
2,4-Dimethylphenol	2,3,4,6-Tetrachlorophenol
2,4-Dinitrophenol	2,4,5-Trichlorophenol
Dinoseb	

2000ug/mL in Isopropanol (9 components)
M-CSHC2L5-1ML **1mL Ampule**

SURROGATE STANDARDS MIXTURE

EPA METHOD 8040A

2-Fluorophenol	2,4,6-Tribromophenol

2000ug/mL in Methanol (2 components)
M-SM8040M5-1ML **1mL Ampule**

SURROGATE STANDARDS

EPA METHOD 8040A

N-10361-1G	2-Fluorophenol
S-10361M5-1ML	2000ug/ml in Methanol
S-10361M5-5ML	2000ug/ml in Methanol
N-10543-1G	2,4,6-Tribromophenol
S-10543X5-1ML	2000ug/ml in Methylene chloride
S-10543X5-5ML	2000ug/ml in Methylene chloride

DERIVATIZING AGENTS

EPA METHOD 8040A, 604, 604.1,

N-12842-1G	Pentafluorobenzylbromide
N-12176-1G	Hexaoxacyclooctadecane

METHOD 8041 - PHENOLS

Method 8041A is applicable to measure phenols.

INTERNAL STANDARD MIXTURE
EPA METHOD 8041A

2,5-Dibtomotoluene
2,2′,5,5′-Tetrabromobiphenyl

1000ug/mL in Isopropanol (2 components)
M-CS8041A4L4-1ML **1mL Ampule**

PHENOLS MIXTURE #1
EPA METHOD 8041A

4-Chloro-3-methylphenol
o-Cresol
2,4-Dichlorophenol
4,6-Dinitro-2-methylphenol
2-Nitrophenol
4-Nitrophenol
Pentachlorophenol
Phenol
2,4,6-Trichlorophenol

2000ug/mL in Isopropanol (9 components)
M-CS8041A1L5-1ML **1mL Ampule**

PHENOLS MIXTURE #3
EPA METHOD 8041A

2-Cyclohexyl-4,6-dinitrophenol
2,3,5,6-Tetrachlorophenol
2,3,4,5-Tetrachlorophenol

2000ug/mL in Isopropanol (3 components)
M-CS8041A3L5-1ML **1mL Ampule**

SURROGATE STANDARD MIXTURE
EPA METHOD 8041A

2-Fluorophenol
2,4,6-Tribromophenol

2000ug/mL in Isopropanol (2 components)
M-CS8041A5L5-1ML **1mL Ampule**

PHENOLS MIXTURE #2
EPA METHOD 8041A

2-Chlorophenol
m-Cresol
p-Cresol
2,6-Dichlorophenol
2,4-Dimethylphenol
2,4-Dinitrophenol
Dinoseb
2,3,4,6-Tetrachlorophenol
2,4,5-Trichlorophenol

2000ug/mL in Isopropanol (9 components)
M-CS8041A2L5-1ML **1mL Ampule**

INTERNAL STANDARDS
EPA METHOD 8041A

N-10624-1G 2,4-Dibromophenol
S-10624K4-5ML 1000ug/ml in Isooctane

METHOD 8060 - PHTHALATE ESTERS

Method 8060 is applicable for the determination of phthalate esters

PHTHALATE ESTERS
EPA METHOD 8060, 606, 625/1625,

Bis(2-ethylhexyl)phthalate
Butyl benzyl phthalate
Di-n-butyl phthalate
Diethyl phthalate
Dimethyl phthalate
Di-n-octyl phthalate

100ug/mL in Hexane (6 components)
M-PPP6J1-1ML **1mL Ampule**

2000ug/mL in Hexane (6 components)
M-CSHC3J5-1ML **1mL Ampule**

PHTHALATE ESTERS - CONTROL SAMPLE MIXTURE
EPA METHOD 8060, 606

500ug/mL	Bis(2-ethylhexyl)phthalate	250ug/mL	Di-n-butyl phthalate
250ug/mL	Dimethyl phthalate	100ug/mL	Butyl benzyl phthalate
250ug/mL	Diethyl phthalate	500ug/mL	Di-n-octyl phthalate

Varied Concentration in Acetone - (6 components)
M-CSM8060B99-1ML-1ML **1mL Ampule**

SDS's

In order to meet the GHS requirements, Chem Service has upgraded MSDS's to SDS's. We ship the English language SDS with every order. Additionally, the SDS can be downloaded from our website www.chemservice.com in several other languages.

METHOD 8061 - PHTHALATE ESTERS

Method 8061 is applicable for the determination of the identities and concentrations of various phthalate esters in liquid, solid, and sludge matrices, by capillary gas chromatography with electron capture detection (GC/ECD). If interferences prevent detection of the analyte, cleanup of the sample extracts are necessary. Either Method 3610 (alumina column cleanup) or 3620 (Florisil column cleanup), alone or followed by Method 3660, Sulfur cleanup, may be used to eliminate interferences in the analysis. Method 3640 (gel permeation cleanup), is applicable for samples that contain high amounts of lipids and waxes.

PHTHALATE ESTERS

EPA METHOD 8061

Bis(2-n-butoxyethyl)phthalate
Bis(2-methoxyethyl)phthalate
Diamyl phthalate
Diethyl phthalate
Dimethyl phthalate
Hexyl 2-ethylhexyl phthalate
Bis(2-ethoxyethyl)phthalate
Bis(4-methyl-2-pentyl)phthalate
Di-n-butyl phthalate
Di-n-hexyl phthalate
Dinonyl phthalate
Bis(2-ethylhexyl)phthalate
Butyl benzyl phthalate
Dicyclohexyl phthalate
Diisobutyl phthalate
Di-n-octyl phthalate

1000ug/mL in Isooctane - (16 components)
M-PT80611K4-1ML **1mL Ampule**

SURROGATE STANDARDS

EPA METHOD 8061

N-11626-1G Dibenzyl phthalate
S-11626J1-1ML 100ug/ml in Hexane
S-11626J1-5ML 100ug/ml in Hexane

N-11796-1G Diphenyl isophthalate
S-11796J1-1ML 100ug/ml in Hexane
S-11796J1-5ML 100ug/ml in Hexane

N-11798-1G Diphenyl phthalate
S-11798J1-1ML 100ug/mL in Hexane
S-11798J1-5ML 100ug/mL in Hexane

INTERNAL STANDARDS

EPA METHOD 8061

N-11182-1G Benzyl benzoate
S-11182J7-1ML 5000ug/ml in Hexane
S-11182J7-5ML 5000ug/ml in Hexane
S-11182J5-1ML 2000ug/ml in Hexane
S-11182J5-5ML 2000ug/ml in Hexane

METHOD 8061A - PHTHALATE ESTERS

Method 8061A is applicable for determination of phthalates

PHTHALATE MIXTURE #1

EPA METHOD 8061A

Bis(2-ethylhexyl) phthalate
Butyl Benzyl Phthalate
di-n-Butyl phthalate
Diethyl phthalate
Dimethyl phthalate
di-n-Octyl phthalate

100ug/mL in Methanol (6 components)
M-CS8061A1M1-1ML **1mL Ampule**

PHTHALATE MIXTURE #3

EPA METHOD 8061A

50ug/mL Bis(2-ethylhexyl) phthalate
10ug/mL Butyl benzyl phthalate
25ug/mL Dimethyl phthalate
25ug/mL Di-n-butyl phthalate
25ug/mL Diethyl phthalate
50ug/mL Di-n-octyl phthalate

Varied concentration in Acetone (6 components)
M-CS8061A3B99-1ML **1mL Ampule**

INTERNAL STANDARDS

EPA METHOD 8061A

N-11182-1G Benzyl benzoate
S-11182J7-1ML 5000ug/ml in Hexane
S-11182J7-5ML 5000ug/ml in Hexane
S-11182J5-1ML 2000ug/ml in Hexane
S-11182J5-5ML 2000ug/ml in Hexane

PHTHALATE MIXTURE #2

EPA METHOD 8061A

Bis(2-n-butoxyethyl) phthalate
Bis(2-ethoxyethyl) phthalate
Bis(2-ethylhexyl) phthalate
Bis(2-methoxyethyl) phthalate
Bis(4-methyl-2-pentyl)phthalate
Butyl benzyl phthalate
Dicyclohexyl phthalate
2-Ethylhexyl hexyl phthalate
Diamyl phthalate
Diethyl phthalate
Dihexyl phthalate
Diisobutyl phthalate
Dimethyl phthalate
Dinonyl phthalate
Di-n-octyl phthalate
Di-n-butyl phthalate

1000ug/mL in Isooctane (16 components)
M-CS8061A2K4-1ML **1mL Ampule**

SURROGATE STANDARDS MIXTURE #4

EPA METHOD 8061A

Dibenzyl phthalate
Diphenyl phthalate
Diphenyl isophthalate

500ug/mL in Acetone (3 components)
M-CS8061A4B3-1ML **1mL Ampule**

METHOD 8070 - NITROSAMINES

Method 8070 is applicable for determination of nitrosamines by gas chromatography. This method describes analytical conditions for a second gas chromatographic column that can be used to confirm measurements made with the primary column. Note that Method 8270 provides gas chromatograph/mass spectrometer (GC/MS) conditions appropriate for the qualitative and quantitative confirmation of results for N-Nitrosodi- n-propylamine.

NITROSOAMINES
EPA METHOD 8070, 607

N-Nitrosodimethylamine
N-Nitrosodiphenylamine
N-Nitrosodi-n-propylamine

1000ug/mL in Methanol (3 components)
M-NA6071M4-1ML **1mL Ampule**

DIPHENYLAMINE STANDARDS
EPA METHOD 8070, 607, 620

	Diphenylamine
100ug/mL in Methanol	**S-11801M1-1ML**
100ug/mL in Methanol	**S-11801M1-5ML**

METHOD 8080A/8081/8081A - ORGANOCHLORINE PESTICIDES

Method 8080 is applicable for the determination of organochlorine pesticides and PCBs utilizing a GC with detection by an electron capture detector (ECD) or a halogen-specific detector (HSD). The sensitivity of Method 8080 usually depends on the level of interferences rather than on instrumental limitations.

Method 8080A is applicable for the determination of organochlorine pesticides and polychlorinated biphenyls by gas chromatography.

Method 8081 is applicable for determination of organochlorine pesticides and PCBs as arochlors by gas chromatography utilizing capillary column technique.

ORGANOCHLORINE PESTICIDES MIXTURES
EPA METHOD 8080A/8081, 608, 508/508.1, 617, 625, 8250A/8270B, CLP

Aldrin (TM)	b-Endosulfan	BHC (alpha isomer)	BHC (beta isomer)
BHC (delta isomer)	4,4'-DDD	4,4'-DDE	4,4'-DDT
Dieldrin	a-Endosulfan	Endosulfan sulfate	Endrin
Endrin aldehyde	Heptachlor	Heptachlor epoxide (Isomer B)	
Lindane (BHC gamma isomer)	Methoxychlor		

100 ug/ml in Toluene:Hexane (50:50) (17 components)
M-OCP8080AC1-1ML **1mL Ampule**
100 ug/ml in Toluene:Hexane (50:50), less Methoxychlor (16 components)
M-PPO8AC1-1ML **1mL Ampule**
2000 ug/ml in Toluene:Hexane (50:50), less Methoxychlor (16 components)
M-PPHC5AC5-1ML **1mL Ampule**

PESTICIDES - CONTROL SAMPLE MIXTURE
EPA METHOD 8080A/8081, 608

20ug/mL	Aldrin	20ug/mL	BHC (alpha isomer)
20ug/mL	BHC (beta isomer)	100ug/mL	4,4'-DDD
20ug/mL	4,4'-DDE	100ug/mL	4,4'-DDT
20ug/mL	Dieldrin	20ug/mL	a-Endosulfan
100ug/mL	b-Endosulfan	100ug/mL	Endosulfan sulfate
100ug/mL	Endrin	20ug/mL	Heptachlor
20ug/mL	Heptachlor epoxide (Isomer B)		

Varied concenration in Toluene (13 components)
M-CSM8080U99-1ML **1mL Ampule**

DEGRADATION CALIBRATION MIXTURE
EPA METHOD 8080A/8081,608,508/508.1, 525.2, 617, 625, 1618, 1656, 8250A/8270B, CLP

200ug/mL	4,4'-DDT
100ug/mL	Endrin

Varied concenration in tert-Butylmethyl ether (2 components)
M-DC508T99-1ML **1mL Ampule**

SURROGATE STANDARDS MIXTURE #1
EPA METHOD 8080A/8081/8081A, CLP

Decachlorobiphenyl
2,4,5,6-Tetrachlorom-xylene

2000ug/mL in Toluene (2 components)
M-SM8080U5-1ML **1mL Ampule**

DEGRADATION PRODUCTS MIXTURE
EPA METHOD 8080A/8081 608, 508/508.1, 525.2, 617, 625, 1618, 1656,8250A/8270B, CLP

200ug/mL	4,4'-DDD
200ug/mL	4,4'-DDE
100ug/mL	Endrin aldehyde
100ug/mL	Endrin ketone

Varied concenration in tert-Butylmethyl ether (4 components)
M-DP5081T99-1ML **1mL Ampule**

SURROGATE STANDARDS MIXTURE #2
EPA METHOD 8080A/8081/8081A, CLP

Dibutyl chlorendate
2,4,5,6-Tetrachloro-m-xylene

2000ug/mL in Acetone (2 components)
M-SM8080AB5-1ML **1mL Ampule**

METHOD 8082/8082A - POLYCHLORINATED BIPHENYLS

Method 8082 is applicable for the determination of polychlorinated biphenyls (PCBs) by capillary column gas chromatography

AROCHLOR CALIBRATION STANDARDS MIXTURE

EPA METHOD 8082/8082A

Arochlor 1016
Arochlor 1260

1000ug/mL in Hexane - (2 components)
M-CSM8082J4-1ML **1mL Ampule**
M-CSM8082J4-5ML **5mL Ampule**

INTERNAL & SURROGATE STANDARDS

EPA METHOD 8082/8082A

BZ-209-10MG Decachlorobiphenyl
BZ-209J1-1ML 100ug/ml in Hexane
BZ-209J1-5ML 100ug/ml in Hexane
BZ-209B3-1ML 500ug/ml in Acetone
BZ-209B3-5ML 500ug/ml in Acetone
BZ-209U4-1ML 1000ug/ml in Toluene
BZ-209U4-5ML 1000ug/ml in Toluene
BZ-209J4-1ML 1000ug/ml in Hexane
BZ-209J4-5ML 1000ug/ml in Hexane

N-10542-100MG 2,4,5,6-Tetrachloro-m-xylene
S-10542B3-1ML 500ug/ml in Acetone
S-10542B3-5ML 500ug/ml in Acetone
S-10542M2-1ML 200ug/ml in Methanol
S-10542M2-5ML 200ug/ml in Methanol

METHOD 8090 - NITROAROMATICS & CYCLIC KETONES

Method 8090 is applicable for the determination of nitroaromatics and cyclic ketones

BASE NEUTRALS SURROGATE STANDARDS MIXTURES

EPA METHOD 8090, 8110, 8120A, 8250A/8270B, CLP

2-Fluorobiphenyl
p-Terphenyl-d
Nitrbenzene-d5

1000ug/mL in Methylene chloride - (3 components)
M-CLP2X4-1ML **1mL Ampule**
M-CLP2X4-5ML **5mL Ampule**

5000ug/mL in Methylene chloride - (3 components)
M-CLPH2X7-1ML **1mL Ampule**
M-CLPH2X7-5ML **5mL Ampule**

SURROGATE STANDARDS

EPA METHOD 8090

N-10359-1G 2-Fluorobiphenyl
S-10359X5-1ML 2000ug/ml in Methylene chloride
S-10359X5-5ML 2000ug/ml in Methylene chloride
S-10359M1-1ML 100ug/ml in Methanol
S-10359M1-5ML 100ug/ml in Methanol

N-112661-1G Nitrobenzene-d_5
S-12661M5-5ML 2000ug/ml in Methanol

N-12795-50MG p-Terphenyl-d
S-12795X5-1ML 2000ug/ml in Methylene chloride
S-12795X5-5ML 2000ug/ml in Methylene chloride

METHOD 8091 - NITROAROMATICS & CYCLIC KETONES

Method 8091 is applicable for the determination of nitroaromatics and cyclic ketones utilizing a capillary column technique

INTERNAL STANDARDS

EPA METHOD 8091

N-12159-100MG Hexachlorobenzene
S-12159K4-1ML 1000ug/ml in Isooctane
S-12159K4-5ML 1000ug/ml in Isooctane
S-12159M1-1ML 100ug/ml in Methanol
S-12159M1-5ML 100ug/ml in Methanol

SURROGATE STANDARDS

EPA METHOD 8091

N-10036-500MG 1-Chloro-3-nitrobenzene
S-10036K4-1ML 1000ug/mL in Isooctane
S-10036K4-5ML 1000ug/mL in Isooctane

RCRA ANALYTE MIXTURE

EPA METHOD 8091

1,4-Dintrobenzene
2,4-Dinitrotoluene
2,6-Dinitrotoluene
1,4-Napthquinone
Nitrobenzene
Pentachloronitrobenzene

100ug/mL in Isooctane (6 components)
M-CS8091A1K1-1ML **1mL Ampule**

METHOD 8100 - PAH

Method 8100 is applicable for determination of polynuclear aromatic hydrocarbons (PAHs). This method provides gas chromatographic conditions for the detection of PPB levels of certain polynuclear aromatic hydrocarbons. Prior to the use of this method, appropriate sample extraction techniques must be used. Both the neat and diluted organic liquids (Method 3580, waste dilution) may be analyzed by direct injection. (A 3 to 5 ul aliquot of the extract is injected into a gas chromatograph (GC) using a solvent flush technique and compounds in the GC effluent are detected by a flame ionization detector (FID). If interferences prevent proper detection of the analytes of interest, this method may also be performed on extracts that have undergone cleanup using silica gel column cleanup (Method 3630).

POLYNUCLEAR AROMATIC HYRDOCARBONS (PAH)
EPA METHOD 8100, 550.1, 610, 8270B, 8310, CLP

Acenaphthene	Acenaphthylene	Anthracene	1,2-Benzanthracene
Benzo(b)fluoranthene	Benzo(k)fluoranthene	1,12-Benzoperylene	Benzo(a)pyrene
Chrysene	1,2:5,6-Dibenzanthracene	Fluoranthene	Fluorene
Indeno(1,2,3-C,D)pyrene	Naphthalene	Phenanthrene	Pyrene

100ug/mL in Methanol (16) components)
M-PPH10M1-1ML **1mL Ampule**
M-PPH10M1-5ML **5mL Ampule**

200ug/mL in Acetonitrile (16) components)
M-PNA550A2-1ML **1mL Ampule**

2000 ug/ml in CH2Cl2:Benzene (50:50) (16) components)
M-PPHC6AD5-1ML **1mL Ampule**
M-PPHC6AD5-5ML **5mL Ampule**

PAH CONTROL SAMPLE MIXTURE
EPA METHOD 8100, 550.1, 610, 8310

100ug/mL	Acenaphthene	100ug/mL	Acenaphthylene
100ug/mL	Anthracene	10ug/mL	1,2-Benzanthracene
10ug/mL	1,12-Benzoperylene	10ug/mL	Benzo(a)pyrene
10ug/mL	Benzo(b)fluoranthene	5ug/mL	Benzo(k)fluoranthene
10ug/mL	Chrysene	10ug/mL	1,2:5,6-Dibenzanthracene
10ug/mL	Fluoranthene	100ug/mL	Fluorene
10ug/mL	Indeno(1,2,3-C,D)pyrene	100ug/mL	Naphthalene
100ug/mL	Phenanthrene	10ug/mL	Pyrene

Varied concentration in Acetonitrile (16) components)
M-CSM8310A99-1ML **1mL Ampule**

INTERNAL STANDARDS
EPA METHOD 8100

N-10736-100MG 3-Methyl cholanthrene
S-10736U1-1ML 100ug/ml in Toluene
S-10736U1-5ML 100ug/ml in Toluene

SURROGATE STANDARDS
EPA METHOD 8100

N-10359-1G 2-Fluorobiphenyl
S-10359X5-1ML 2000ug/ml in Methylene chloride
S-10359X5-5ML 2000ug/ml in Methylene chloride
S-10359M1-1ML 100ug/ml in Methanol
S-10359M1-5ML 100ug/ml in Methanol

N-10057-1G 1-Fluoronaphthalene
S-10057M1-1ML 100ug/ml in Methanol
S-10057M1-5ML 100ug/ml in Methanol

ADDITIONAL METHOD ANALYTES
EPA METHOD 8100

N-11622-10MG Dibenz(a,h)acridine
S-11622M1-1ML 100ug/ml in Methanol
S-11622M1-5ML 100ug/ml in Methanol

N-11623-10MG Dibenz(a,j)acridine
S-11623U1-1ML 100ug/ml in Toluene
S-11623U1-5ML 100ug/ml in Toluene

N-11623-10MG 1,2:4,5-Dibenzpyrene
S-10168U1-1ML 100ug/ml in Toluene
S-10168U1-5ML 100ug/ml in Toluene

N-10170-10MG 1,2:6,7-Dibenzpyrene

1,2:7,8-Dibenzpyrene
S-10134U1-1ML 100ug/ml in Toluene
S-10134U1-5ML 100ug/ml in Toluene

N-11167-10MG Benzo(j)fluoranthene
S-11167M1-1ML 100ug/ml in Methanol
S-11167M1-5ML 100ug/ml in Methanol

N-10736-10MG 3-Methylcholanthrene
S-10736U1-1ML 100ug/ml in Toluene
S-10736U1-5ML 100ug/ml in Toluene

METHOD 8111 - HALOETHERS

Method 8111 is a gas chromatographic (GC) method used to analyze haloethers by using a wide-bore open-tubular, capillary column gas chromatography procedures using a dual-column/dual-detector approach. Also, a single column/single detector approach is acceptable

HALOETHER RCRA MIXTURE
EPA METHOD 8111

Bis(2-Chloroethoxy)methane
Bis(2-Chloroisopropyl)ether
4-Bromophenyl phenyl ether
Bis(2-Chloroethyl)ether
4-Chlorophenyl phenyl ether

100ug/mL in Acetone (5 components)
M-CS81111B1-1ML **1mL Ampule**

HALOETHER RCRA SURROGATE STANDARDS
EPA METHOD 8111

2,4-Dichlorodiphenyl ether
2,3,4-Trichlorodiphenyl ether

1000ug/mL in Methanol- (2 components)
M-CS81112M4-1ML **1mL Ampule**

HALOETHER RCRA INTERNAL STANDARDS
EPA METHOD 8111

N-10877-500MG	4,4'-Dibromobiphenyl
S-10877J1-1ML	100ug/ml in Hexane
S-10877J1-5ML	100ug/ml in Hexane
S-10877H5-1ML	2000ug/ml in Ethyl acetate
S-10877H5-5ML	2000ug/ml in Ethyl acetate
S-10877X4-1ML	1000ug/ml in Methylene chloride
S-10877X4-5ML	1000ug/ml in Methylene chloride

METHOD 8120A - CHLORINATED HYDROCARBONS

Method 8120 is applicable for the determination of chlorinated hydrocarbons. This method provides gas chromatographic conditions for the detection of PPB levels of certain chlorinated hydrocarbons. Prior to use of this method, appropriate sample extraction techniques must be used. If interferences are encountered in the analysis, Method 8120 may also be performed on extracts that have undergone cleanup using Method 3620 (silica gel column cleanup).

Method 8120A is applicable for the determination of chlorinated hydrocarbons by gas chromatography

BASE NEUTRALS SURROGATE STANDARDS MIXTURES
EPA METHOD 8120A, 8090, 8110, 8250A/8270B, CLP

2-Fluorobiphenyl
p-Terphenyl-d
Nitrbenzene-d5

1000ug/mL in Methylene chloride - (3 components)
M-CLP2X4-1ML **1mL Ampule**
M-CLP2X4-5ML **5mL Ampule**

5000ug/mL in Methylene chloride - (3 components)
M-CLPH2X7-1ML **1mL Ampule**
M-CLPH2X7-5ML **5mL Ampule**

SURROGATE STANDARDS
EPA METHOD 8120A

N-10359-1G	2-Fluorobiphenyl
S-10359X5-1ML	2000ug/ml in Methylene chloride
S-10359X5-5ML	2000ug/ml in Methylene chloride
S-10359M1-1ML	100ug/ml in Methanol
S-10359M1-5ML	100ug/ml in Methanol
N-112661-1G	Nitrobenzene-d_5
S-12661M5-5ML	2000ug/ml in Methanol
N-12795-50MG	p-Terphenyl-d
S-12795X5-1ML	2000ug/ml in Methylene chloride
S-12795X5-5ML	2000ug/ml in Methylene chloride

VOLUME DISCOUNTS

Order 5 or more of a solution (Part numbers beginning with "S-1") or mixture (Part numbers beginning with "M-") and receive a 20% discount on that item.

Order 10 or more of a neat (Part numbers beginning with "N-" or "NG-") and receive a 10% discount on that item.

METHOD 8121 - CHLORINATED HYDROCARBONS

Method 8121 is applicable for the determination of chlorinated hydrocarbons by gas chromatography utilizing capillary column technique

CHLORINATED HYDROXARBONS
EPA METHOD 8121

Benzyl chloride
a-BHC
b-BHC
d-BHC
2-Chloronaphthalene
1,2-Dichlorobenzene
1,3-Dichlorobenzene
1,2,3,4-Tetrachlorobenzene
a,a-Dichlorotoluene
Hexachlorobenzene
Hexachloro-1,3-butadiene
Hexachlorocyclopentadiene
Hexachloroethane
Lindane
Pentachlorobenzene
1,2,3,5-Tetrachlorobenzene
1,2,4,5-Tetrachlorobenzene
1,2,3-Trichlorobenzene
1,2,4-Trichlorobenzene
1,3,5-Trichlorobenzene
a,a,a-Trichlorotoluene
1,4-Dichlorobenzene

100ug/mL in Hexane:Acetone (90:10) (22) components)
M-CH8121AF4-1ML-1ML **1mL Ampule**

SURROGATE STANDARDS
EPA METHOD 8121

N-10118-100MG 1,4-Dichloronaphthalene
S-10118J1-1ML 100ug/ml in Hexane
S-10118J1-5ML 100ug/ml in Hexane

N-10528-50MG 2,3,4,5,6-Pentachlorotoluene
S-10528U1-1ML 100ug/mL in Toluene
S-10528U1-5ML 100ug/mL in Toluene

N-10985-1G a,2,6-Trichlorotoluene
S-10985U1-1ML 100ug/ml in Toluene
S-10985U1-5ML 100ug/ml in Toluene

INTERNAL STANDARDS
EPA METHOD 8121

N-10668-1G 2,5-Dibromotoluene
S-10668M7-1ML 5000ug/ml in Methanol
S-10668M7-5ML 5000ug/ml in Methanol
S-10668J1-1ML 100ug/ml in Hexane
S-10668J1-5ML 100ug/ml in Hexane

N-10990-1G a.a'-Dibromo-m-xylene
S-10990J1-1ML 100ug/ml in Hexane
S-10990J1-5ML 100ug/ml in Hexane

1,3,5-Tribromobenzene
S-10202J1-1ML 100ug/ml in Hexane
S-10202J1-5ML 100ug/ml in Hexane

METHOD 8140/8141A/B - ORGANOPHOSPHOROUS PESTICIDES

Method 8141 is applicable for determination of organophosphorous compounds by gas chromatography utilizing a capillary column technique.

ORGANOPHOSPHOROUS PESTICIDES
EPA METHOD 8140/8141A/8141B

Chlorpyrifos
Coumaphos
Demeton-S
Diazinon
Dibrom
Dichlorvos
Disulfoton
Fenchlorophos
Fensulfothion
Fenthion
Guthion®
Methyl parathion
Phorate
Phosdrin
Prophos
Sulprofos
Tetrachlorvinphos
Tokuthion®
Tributylphosphorotrithioite
Trichloronate

100ug/ml in Methylene chloride (20) components)
M-OPP8140X1-1ML **1mL Ampule**

ORGANOPHOSPHOROUS COMPOUNDS MIXTURE
EPA METHOD 8141A/8141B

Aspon
Carbophenothion
Chlorfenvinphos
Chlorpyrifos methyl
Crotoxyphos
Dichlofenthion
Dicrotophos
Dioxathion
Dyfonate®
Dylox®
Ethion
Famphur
Fenitrothion
Guthion Ethyl
Leptophos
Imidan
Phosphamidon
Terbufos
Zinophos

100ug/ml in Toluene (19) components)
M-OPC8141A1U1-1ML **1mL Ampule**

SPECIAL ORGANOPHOSPHOROUS MIXTURE
EPA METHOD 8141A/8141B

Diazinon
Ethion
Malathion
Methyl parathion
Parathion®

100ug/ml in Cyclohexane (5 components)
M-CR81411E1-1ML **1mL Ampule**

ORGANOPHOSPHOROUS COMPOUNDS
EPA METHOD 8141A/8141B (SUPPLEMENT TO EPA METHOD 8140)

Dimethoate
EPN
Malathion
Monocrotophos
Parathion®
Tetraethyldithiopyrophosphate

100ug/ml in Toluene - (6 components)
M-OPP8141U1-1ML **1mL Ampule**

TRIAZINE HERBICIDES MIXTURES
EPA METHOD 8141A/8141B

Atrazine
Simazine

200ug/ml in Acetone (2 components)
M-TH81411B2-1ML **1mL Ampule**

TEPP STANDARDS
EPA METHOD 8141A/8141B

N-13543-500MG Tetraethylpyrophosphate

EPN STANDARDS
EPA METHOD 8141A/8141B

N-11858-250MG EPN
S-11858J4-1ML 1000ug/ml in Hexane
S-11858J4-5ML 1000ug/ml in Hexane
S-11858J1-1ML 100ug/ml in Hexane
S-11858J1-5ML 100ug/ml in Hexane

TEPP DEGRADATION STANDARDS
EPA METHOD 8141A/8141B

N-13670-1G Triethyl phosphate
S-13670J1-1ML 100ug/ml in Hexane
S-13670J1-5ML 100ug/ml in Hexane

SURROGATE STANDARDS
EPA METHOD 8140/8141A/8141B

N-10816-1G 4-Chloro-3-nitrobenzotrifluoride
S-10816K4-1ML 1000ug/ml in Isooctane
S-10816K4-5ML 1000ug/ml in Isooctane

N-13645-1G Tributyl phosphate
S-13645B5-1ML 2000ug/ml in Acetone
S-13645B5-5ML 2000ug/ml in Acetone

N-13708-1G Triphenyl phosphate
S-13708T3-1ML 500ug/ml in tert-Butylmethyl ether
S-13708T3-5ML 500ug/ml in tert-Butylmethyl ether

ATRAZINE STANDARDS
EPA METHOD 8141A/8141B

N-11106-250MG Atrazine
S-11106T1-1ML 100ug/ml in t-Butylmethyl ether
S-11106T1-5ML 100ug/ml in t-Butylmethyl ether

DIBROM DEGRADATION STANDARDS
EPA METHOD 8141A/8141B

N-11675-250MG DIchlorvos
S-11675J4-1ML 1000ug/ml in Hexane
S-11675J4-5ML 1000ug/ml in Hexane
S-11675U1-1ML 100ug/ml in Toluene
S-11675U1-5ML 100ug/ml in Toluene

SIMAZINE STANDARDS
EPA METHOD 8141A/8141B

N-13800-500MG Simazine
S-13800B4-1ML 1000ug/ml in Acetone
S-13800B4-5ML 1000ug/ml in Acetone
S-13800M1-1ML 100ug/ml in Methanol

MERPHOS CALIBRATION STANDARDS
EPA METHOD 8140/8141A, 622, 507, 1657, 8321

N-13194-250MG S,S,S-Tributyl phosphorotrithioate
S-13194T1-1ML 100ug/mL in tert-Butylmethylether
S-13194T1-5ML 100ug/mL in tert-Butylmethylether

ON-GOING STABILITY STUDIES

Chem Service is committed to providing our customers with high quality analytical materials. As part of our quality program, our Standards Grade materials have on-going, lot-specific testing. The testing program for all Standards Grade materials will certify the standard for purity, identity, concentration, and stability. Subsequently, through on-going testing, our Standards Grade material is tested to ensure it has maintained the certified quality. If we detect a purity or stability problem during the on-going testing, which will affect the expiration date of a Standards Grade material, rest assured, we will alert our customers and offer a replacement.

METHOD 8150B - CHLORINATED HERBICIDES

Method 8150 is applicable for the determination of chlorinated herbicides. Method 8150 provides extraction, esterification, and GC conditions for the analysis. When Method 8150 is used to analyze unfamiliar samples, compound identifications should be supported by at least one ad- ditional qualitative technique. This method describes analytical conditions for a second gas chromatographic column that can be used to confirm measurements made with the primary column.

Method 8150A is applicable for the determination of chlorinated herbicides by gas chromatography. It provides GC/MS criteria for qualitative confirmation of compound identifications.

Method 8150B is applicable for the determination of chlorinated herbicides by gas chromatography. The sensitivity of the 8150 methods usually depends on the level of interferences rather than on the instrumental limitations

CHLORINATED HERBICIDES MIXTURE #1

EPA METHOD 8150B, 1618, 8321

2,4-D
Silvex
Mecoprop
Dalapon
2,4-DB
2,4,5-T®
Dichlorprop
Dicamba
4-Chloro-o-tolyloxyacetic acid
Dinoseb

100ug/mL in Acetone - (10 components)
M-CH8150B1-1ML **1mL Ampule**

METHYLATED CHLORINATED HERBICIDES MIXTURE #1

EPA METHOD 8150B , 1618

2,4-D methyl ester
Dalapon methyl ester
Dichlorprop methyl ester
Dinoseb methyl ether
Mecoprop methyl ester
2,4,5-(Trichlorophenoxy) acetic acid methyl ester
2,4-DB methyl ester
Dicamba methyl ester
4-Chloro-o-tolyloxy acetic acid methyl ester
Silvex, methyl ester

100ug/mL in Methanol (10 components)
M-MCH8150M1-1ML **1mL Ampule**

CHLORINATED HERBICIDES MIXTURE - A

EPA METHOD 8150B, 515.1

2,4-D
Silvex
2,4,5-T

2000ug/mL in Acetone (3 components)
M-CSHC14AB5-1ML **1mL Ampule**

CHLORINATED HERBICIDES ESTERS MIXTURE

EPA METHOD 8150B, 515.1

2,4-D methyl ester
Silvex methyl ester
2,4,5-T methyl ester

2000ug/mL in Hexane (3 components)
M-CSHC14JB5-1ML **1mL Ampule**

METHYLATED CHLORINATED HERBICIDES - CONTROL SAMPLE MIXTURE

EPA METHOD 8150B, 615

10000ug/mL	4-Chloro-o-tolyloxyacetic acid methyl ester	100ug/mL	2,4-D methyl ester
250ug/mL	Dalapon methyl ester	100ug/mL	2,4-DB methyl ester
10ug/mL	Dicamba methyl ester	100ug/mL	Dichlorprop methyl ester
50ug/mL	Dinoseb methyl ether	10000ug/mL	Mecoprop methyl ester
10ug/mL	Silvex methyl ester		
10ug/mL	(2,4,5-Trichlorophenoxy)acetic acid methyl ester		

Varied concentration in Hexane - (10 components)
M-MCSM81501J99-1ML **1mL Ampule**

CHLORINATED HERBICIDES - CONTROL SAMPLE MIXTURE

EPA METHOD 8150B, 615

10,000ug/mL	4-Chloro-o-tolyloxyacetic acid	100ug/mL	2,4-D
250ug/mL	Dalapon	100ug/mL	2,4-DB
10ug/mL	Dicamba	100ug/mL	Dichlorprop
50ug/mL	Dinoseb	10,000ug/mL	Mecoprop
10ug/mL	Silvex	10ug/mL	2,4,5-T®

Varied concentration in Acetone (10 components)
M-CSM81501B99-1ML **1mL Ampule**

SURROGATE STANDARDS

EPA METHOD 8150B

N-10536-100MG	2,4'-Dichlorophenylacetic acid	**N-10537-100MG**	2,4'-Dichlorophenylacetic acid methyl ester
S-10536B5-1ML	2000ug/mL in Acetone	**S-10537B1-1ML**	100ug/mL in Acetone
S-10536B5-5ML	2000ug/mL in Acetone	**S-10537B1-5ML**	100ug/mL in Acetone
S-10536T1-1ML	100ug/mL in tert-Butylmethyl ether	**S-10537B5-1ML**	2000ug/mL in Acetone
S-10536T1-5ML	100ug/mL in tert-Butylmethyl ether	**S-10537B5-5ML**	2000ug/mL in Acetone
S-10536T7-1ML	5000ug/mL in tert-Butylmethyl ether	**S-10537M7-1ML**	5000ug/mL in Methanol
S-10536T7-5ML	5000ug/mL in tert-Butylmethyl ether	**S-10537M7-5ML**	5000ug/mL in Methanol

METHOD 8151/8151A - CHLORINATED HERBICIDES

Method 8151 is applicable for the determination of chlorinated herbicides by GC, using methylation or pentafluorobenzylation derivitization, by capillary column technique.

Method 8151A is applicable for determination of chlorinated herbicides by GC using methylation or pentafluorobenzylation derivatization. This method utilizes a capillary column technique with the GC

CHLORINATED HERBICIDES MIXTURE

EPA METHOD

Acifluorfen
Dicamba
Picloram
2,4-D
Mecoprop
2,4-DB
Pentachlorophenol
4-Chloro-o-tolyloxyacetic acid
Dinoseb
Tetrachloroterephthalic acid
4-Nitrophenol
Chloramben
Dichlorprop
2,4,5-T®
Bentazon
3,5-Dichlorobenzoic acid
Silvex
Dalapon

1000ug/mL in Acetone - (18 components)
M-CH8151B4-1ML **1mL Ampule**

METHYLATED CHLORINATED HERBICIDES MIXTURE

EPA METHOD 8151, 615

Acifluorfen methyl ester
Dichlorprop methyl ester
4-Chloro-o-tolyloxyacetic acid methyl ester
p-Nitroanisole
Dalapon methyl ester
Silvex methyl ester
3.5-Dichlorobenzoic acid methyl ester
Chloramben methyl ester
Mecoprop methyl ester
2.4-D methyl ester
Picloram methyl ester
Dicamba methyl ester
Bentazon methyl derivative
Dinoseb methyl ether
Chlorthal
Pentachloroanisole
2,4-DB methyl ester
(2.4.5-Trichlorophenoxy)acetic acid methyl ester

1000ug/mL in Isooctane:Acetone (90:10) (18 components)
M-MCH8151Y4-1ML **1mL Ampule**

SURROGATE STANDARDS

EPA METHOD 8151

N-10536-100MG	2,4'-Dichlorophenylacetic acid
S-10536B5-1ML	2000ug/mL in Acetone
S-10536B5-5ML	2000ug/mL in Acetone
S-10536T1-1ML	100ug/mL in tert-Butylmethyl ether
S-10536T1-5ML	100ug/mL in tert-Butylmethyl ether
S-10536T7-1ML	5000ug/mL in tert-Butylmethyl ether
S-10536T7-5ML	5000ug/mL in tert-Butylmethyl ether
N-10216-1G	1,4-Dichlorobenzene
S-10216M1-1ML	100ug/ml in Methanol
S-10216M1-5ML	100ug/ml in Methanol

SPIKING STANDARDS

EPA METHOD 8151

N-11345-250MG	Bromoxynil
S-11345M1-1ML	100ug/ml in Methanol
S-11345M1-5ML	100ug/ml in Methanol

INTERNAL STANDARDS

EPA METHOD 8151

N-10867-100MG	4,4'-Dibromooctafluorobiphenyl
S-10867M7-1ML	5000ug/mL in Methanol
S-10867M7-5ML	5000ug/mL in Methanol
S-10867T1-1ML	100ug/mL in tert-Butylmethyl ether
S-10867T1-5ML	100ug/mL in tert-Butylmethyl ether
S-10867T5-1ML	2000ug/mL in tert-Butylmethyl ether
S-10867T5-5ML	2000ug/mL in tert-Butylmethyl ether
S-10867X5-1ML	2000ug/mL in Methylene chloride
S-10867X5-5ML	2000ug/mL in Methylene chloride

The Chem Service Difference

Our Standards Grade Solutions and Mixtures have been reviewed for possible solvent reactions and reactions with the other components. Every solution has weighed out components and is analytically compared with an independently prepared solution.

METHOD 8240B/8260A/8260B - VOLATILE ORGANICS

Method 8240B is applicable for determination of volatile organics by gas chromatography/mass spectrometry (GC/MS), packed column tech- nique. This method is applicable to nearly all types of samples, regardless of water content, including ground water, aqueous sludges, caustic liquors, acid liquors, waste solvents, oily wastes, mousses, tars, fibrous wastes, polymeric emulsions, filter cakes, spent carbons, spent catalysts, soils, and sediments. Method 8240 can be used to quantify most volatile organic compounds that have boiling points below 200°C and that are insoluble or slightly soluble in water.

Method 8260 is applicable for determination of volatile organic compounds by gas chromatography/mass spectrometry (GC/MS). This method utilizes capillary column technique.

Method 8260A is applicable for determination of volatile organic compounds by GC/MS utilizing a capillary column technique. This method has the same broad applicability as 8240, and Method 8260, which, can be used to quantify most volatile organic compounds that have boil- ing points below 200°C and that are insoluble or slightly soluble in water.

CHLOROPRENE (2-Chloro-1,3-butadiene) - NO XYLENE DETECTED

EPA METHOD 8240A, 8010B

N-10307-1G	2-Chloro-1,3-butadiene
S-10307R7-1ML	5000ug/ml in P&T Methanol
S-10307R7-5ML	5000ug/ml in P&T Methanol

VINYL CHLORIDE STANDARDS

EPA METHOD 8260A,502/524,624/1624,8021A

	Vinyl Chloride
S-13748M1-1ML	100ug/mL in Methanol
S-13748M1-5ML	100ug/mL in Methanol
S-13748M1-1ML	2000ug/mL in Methanol
S-13748M1-5ML	2000ug/mL in Methanol

VOLATILE ORGANIC COMPOUNDS MIXTURE

EPA METHOD 8260A, 502/524,8021A

Benzene
Bromobenzene
Bromochloromethane
Bromodichloromethane
Bromoform
n-Butyl benzene
sec-Butyl benzene
tert-Butyl benzene
Carbon tetrachloride
Chlorobenzene
Chlorodibromomethane
Chloroethane
Chloroform
2-Chlorotoluene
4-Chlorotoluene
1,2-Dibromo-3-chloropropane
1,2-Dibromoethane
Dibromomethane
1,2-Dichlorobenzene
1,3-Dichlorobenzene
1,4-Dichlorobenzene
Dichlorodifluoromethane
1,1-Dichloroethane
1,2-Dichloroethane
1,1-Dichloroethene
cis-1,2-Dichloroethene
trans-1,2-Dichloroethene
1,2-Dichloropropane
1,3-Dichloropropane
2,2-Dichloropropane
1,1-Dichloropropene
cis-1,3-Dichloropropene
trans-1,3-Dichloropropene
Ethylbenzene
Hexachloro-1,3-butadiene
Isopropyl benzene
p-Isopropyl toluene
Methyl bromide
Methyl chloride
Methylene chloride
Naphthalene
n-Propyl benzene
Styrene
1,1,1,2-Tetrachloroethane
1,1,2,2-Tetrachloroethane
Tetrachloroethene
Toluene
1,2,3-Trichlorobenzene
1,2,4-Trichlorobenzene
1,1,1-Trichloroethane
1,1,2-Trichloroethane
Trichloroethene
Trichlorofluoromethane
1,2,3-Trichloropropane
1,2,4-Trimethylbenzene
1,3,5-Trimethylbenzene
Vinyl chloride
o-Xylene
m-Xylene
p-Xylene

100ug/mL in Methanol	(60 components - with Vinyl chloride)	**M-VOC1AM1-1ML**	**1mL Ampule**
100ug/mL in Methanol	(59 components - without Vinyl chloride)	**M-VOC1M1-1ML**	**1mL Ampule**
2000ug/mL in Methanol	(60 components - with Vinyl chloride)	**M-VOC2AM5-1ML**	**1mL Ampule**
2000ug/mL in Methanol	(59 components - without Vinyl chloride)	**M-VOC2M5-1ML**	**1mL Ampule**

GAS STANDARDS MIXTURE

EPA METHOD 8240B/8260A, 502/524, 601/602, 624/1624,8010B, 8021A, 5041

Chloroethane
Methyl chloride
Trichlorofluoromethane
Dichlorodifluoromethane
Methyl bromide
Vinyl chloride

200ug/mL in Methanol	(6 components)
M-PP9M2-1ML	**1mL Ampule**
2000ug/mL in Methanol	(6 components)
M-VOHC6M5-1ML	**1mL Ampule**

AROMATIC VOLATILE ORGANICS MIXTURE

EPA METHOD 8260A, 502/524, 8021A

Benzene
n-Butylbenzene
tert-Butylbenzene
2-Chlorotoluene
1.2-Dichlorobenzene
1.4-Dichlorobenzene
Isopropylbenzene
Naphthalene
Styrene
1.2.3-Trichlorobenzene
1.2.4-Trimethylbenzene
o-Xylene
p-Xylene
Bromobenzene
sec-Butylbenzene
Chlorobenzene
4-Chlorotoluene
1.3-Dichlorobenzene
Ethylbenzene
p-Isopropyltoluene
n-Propylbenzene
Toluene
1.2.4-Trichlorobenzene
1.3.5-Trimethylbenzene
m-Xylene

100ug/mL in Methanol	(25 components)
M-AVOC1M1-1ML	**1mL Ampule**
2000ug/mL in Methanol	(25 components)
M-AVOC2M5-1ML	**1mL Ampule**

HALOALKANES VOLATILE ORGANICS MIXTURE

EPA METHOD 8260A, 502/524, 8021A

Bromochloromethane
Bromoform
Chlorodibromomethane
Chloroform
1.2-Dibromoethane
Dichlorodifluoromethane
1.2-Dichloroethane
cis-1.2-Dichloroethene
1.2-Dichloropropane
2.2-Dichloropropane
cis-1.3-Dichloropropene
Hexachloro-1.3-butadiene
Methylene chloride
1.1.1.2-Tetrachloroethane
Tetrachloroethene
1.1.2-Trichloroethane
Trichlorofluoromethane
Bromodichloromethane
Carbon tetrachloride
Chloroethane
1,2-Dibromo-3-chloropropane
Dibromomethane
1,1-Dichloroethane
1,1-Dichloroethene
trans-1.2-Dichloroethene
1.3-Dichloropropane
1.1-Dichloropropene
trans-1.3-Dichloropropene
Methyl bromide
Methyl chloride
1.1.2.2-Tetrachloroethane
1.1.1-Trichloroethane
Trichloroethene
1.2.3-Trichloropropane

100ug/mL in Methanol (34 components)
M-HVOC1M1-1ML **1mL Ampule**
2000ug/mL in Methanol (34 components)
M-HVOC2M5-1ML **1mL Ampule**

PURGEABLES SURROGATE STANDARDS MIXTURE

EPA METHOD 5041, 8240B, CLP

4-Bromofluorobenzene
1,2-Dichloroethane-d4
Toluene-d8

250ug/mL in Methanol (3 components)
M-CLP3M11-1ML **1mL Ampule**
2500ug/mL in Methanol (3 components)
M-CLP3AM6-1ML **1mL Ampule**

NON-HALOGENATED VOLATILE MIXTURE

EPA METHOD 8240B, 8015A, 5035A

Acetonitrile
2-Butanone
Ethyl ether
1,4-Dioxane
Ethyl alcohol
Ethyl methacrylate
Isobutyl alcohol
Methacrylonitrile
Methyl methacrylate
4-Methyl-2-pentanone
Propionitrile

100ug/ml in Methanol:Water (90:10) (11 components)
M-NHV1N1-1ML **1mL Ampule**

PURGEABLE ORGANIC COMPOUNDS - SUPPLEMENT

EPA METHOD 8260A/8260B, 524.2, 5035A

Bromochloromethane
Acetone
2-Butanone
Chloroacetonitrile
1.4-Dichloro-2-butene cis & trans
Ethyl ether
Hexachloroethane
Methacrylonitrile
Methyl iodide
4-Methyl-2-pentanone
Nitrobenzene
Pentachloroethane
Tetrahydrofuran
Bromodichloromethane
Acrylonitrile
Carbon disulfide
1-Chlorobutane
1,1-Dichloroacetone
Ethyl methacrylate
2-Hexanone
Methyl acrylate
Methyl methacrylate
tert-Butyl methyl ether
2-Nitropropane
Propionitrile

* Inhibited with Hyrdoquinone

100ug/ml in Methanol:Water (95:5) (25 components)
M-POC1N1-1ML **1mL Ampule**

LIQUID VOLATILE ORGANIC COMPOUNDS MIXTURE

EPA METHOD 8260A, 502/524,8021A

Benzene
Bromodichloromethane
sec-Butylbenzene
Chlorobenzene
4-Chlorotoluene
1.2-Dibromoethane
1.3-Dichlorobenzene
1.2-Dichloroethane
trans-1.2-Dichloroethene
2.2-Dichloropropane
trans-1.3-Dichloropropene
Isopropylbenzene
Naphthalene
1.1.1.2-Tetrachloroethane
Toluene
1.1.1-Trichloroethane
1.2.3-Trichloropropane
o-Xylene
Bromobenzene
Bromoform
tert-Butylbenzene
Chloroform
Chlorodibromomethane
Dibromomethane
1.4-Dichlorobenzene
1,1-Dichloroethene
1.2-Dichloropropane
1.1-Dichloropropene
Ethylbenzene
p-Isopropyltoluene
n-Propylbenzene
1.1.2.2-Tetrachloroethane
1.2.3-Trichlorobenzene
1.1.2-Trichloroethane
1.2.4-Trimethylbenzene
m-Xylene
Bromochloromethane
n-Butylbenzene
Carbon tetrachloride
2-Chlorotoluene
1.2-Dibromo-3-chloropropane
1.2-Dichlorobenzene
1.1-Dichloroethane
cis-1.2-Dichloroethene
1.3-Dichloropropane
cis-1.3-Dichloropropene
Hexachloro-1.3-butadiene
Methylene chloride
Styrene
Tetrachloroethene
1.2.4-Trichlorobenzene
Trichloroethene
1.3.5-Trimethylbenzene
p-Xylene

200ug/mL in Methanol (54 components)
M-LVOC1M2-1ML **1mL Ampule**
2000ug/mL in Methanol (54 components)
M-LVOC1M5-1ML **1mL Ampule**

PURGEABLES INTERNAL STANDARDS MIXTURE

EPA METHOD 5041, 8240B, CLP

Bromochloromethane
Chlorobenzene-d5
1,4-Difluorobenzene

1000ug/mL in Methanol (3 components)
M-CLP4M4-1ML **1mL Ampule**
2500ug/mL in Methanol (3 components)
M-CLP4AM6-1ML **1mL Ampule**

VOLATILES SYSTEM PERFORMANCE MIXTURE

EPA METHOD 8240B/8260A/8260B, CLP

Bromoform
1,1-Dichloroethane
1,1,2,2-Tetrachloroethane
Chlorobenzene
Methyl chloride

2000ug/ml in Methanol (5 components)
M-CLP6M5-1ML **1mL Ampule**

INTERNAL STANDARDS MIXTURE
EPA METHOD 8260A/8260B, 5035A

Chlorobenzene-d5 — 1,4-Difluorobenzene
1,4 Dichlorobenzene-d4 — Pentafluorobenzene

100ug/mL in Methanol (4 components)
M-IS8260M1-1ML **1mL Ampule**

INTERNAL STANDARDS
EPA METHOD 8240B/8260A/8260B

N-11336-1G	Bromochloromethane
S-10790M1-1ML	100ug/mL in Methanol
S-10790M1-5ML	100ug/mL in Methanol
S-10790M5-1ML	2000ug/mL in Methanol
S-10790M5-5ML	2000ug/mL in Methanol
S-10790M9-1ML	20000ug/mL in Methanol
S-10790M9-5ML	20000ug/mL in Methanol
N-11441-100MG	Chlorobenzene-d_5
S-11441M1-1ML	100ug/ml in Methanol
S-11441M1-5ML	100ug/ml in Methanol
N-10119-100MG	1,4-Difluorobenzene
S-10119M5-1ML	2000ug/mL in Methanol
S-10119M5-5ML	2000ug/mL in Methanol

INTERNAL STANDARDS
EPA METHOD 8240B/8260A/8260B

N-11336-1G	Bromochloromethane
S-10790M1-1ML	100ug/mL in Methanol
S-10790M1-5ML	100ug/mL in Methanol
S-10790M5-1ML	2000ug/mL in Methanol
S-10790M5-5ML	2000ug/mL in Methanol
S-10790M9-1ML	20000ug/mL in Methanol
S-10790M9-5ML	20000ug/mL in Methanol
	4- Bromofluorobenzene
S-10809M5-1ML	2000ug/mL in Methanol
S-10809M8-1ML	10000ug/mL in Methanol
N-10107-100MG	1,2-Dichlorobenzene-d4
S-10218M5-1ML	2000ug/mL in Methanol
S-10218M5-5ML	2000ug/mL in Methanol
N-13581-100MG	Toluene-d_8
S-13581M5-1ML	2000ug/ml in Methanol
S-13581M5-5ML	2000ug/ml in Methanol
S-13581X5-1ML	2000ug/ml in Methylene chloride
S-13581X5-5ML	2000ug/ml in Methylene chloride

TUNING STANDARDS
EPA METHOD 8240B

	4- Bromofluorobenzene
S-10809M5-1ML	2000ug/mL in Methanol
S-10809M8-1ML	10000ug/mL in Methanol

SURROGATE STANDARDS
EPA METHOD 8260A/8260B

	Dibromofluoromethane
S-11634M5-1ML	2000ug/ml in Methanol

INTERNAL STANDARDS MIXTURE
EPA METHOD 8260A/8260B, 5035A

Fluorobenzene
Chlorobenzene-d5
1.4-Dichlorobenzene-d4

2500ug/mL in Methanol (3 components)
M-IS8260AM6-1ML **1mL Ampule**

INTERNAL STANDARDS
EPA METHOD 8260A/8260B

N-10107-100MG	1,4–Dichlorobenzene-d4
S-10218M5-1ML	2000ug/mL in Methanol
S-10218M5-5ML	2000ug/mL in Methanol
N-11997-1G	Fluorobenzene
S-11997M5-1ML	2000ug/mL in Methanol
S-11997M5-5ML	2000ug/mL in Methanol
N-12841-1G	Pentafluorobenzene
S-12841M5-1ML	2000ug/mL in Methanol
S-12841M5-5ML	2000ug/mL in Methanol

COMBINED PURGEABLE INTERNAL & SURROGATE STANDARDS MIXTURE
EPA METHOD 8240B, CLP, 5035A

Bromochloromethane — 4-Bromofluorobenzene
Chlorobenzene-d5 — 1,2-Dichloroethane-d_4
1,4-Difluorobenzene — Toluene-d_8

2500ug/ml in Methanol (6 components)
M-CPIS1M6-1ML **1mL Ampule**

PURGEABLE MATRIX SPIKING MIXTURE
EPA METHOD 8240B/8260A/8260B, 8250A/8270B, CLP, 5035A

Benzene — Chlorobenzene
1,1-Dichloroethene — Toluene
Trichloroethene

1000ug/ml in Methanol (5 components)
M-CLP5M4-1ML **1mL Ampule**
M-CLP5M4-5ML **5mL Ampule**

VOLATILES CALIBRATION CHECK MIXTURE
EPA METHOD 8240B/8260A/8260B CLP, 5035A

Chloroform — 1,2-Dichloropropane
1,1-Dichloroethene — Ethylbenzene
Toluene — Vinyl chloride

2000ug/ml in Methanol (6 components)
M-CLP7M5-1ML **1mL Ampule**

GHS Labels

Chem Service will be providing inner and outer packaging labels with pictograms and signal words to meet GHS requirements. The outer package labeling will enable to the end user to quickly identify the product in the inner packaging and associated hazards.

METHOD 8250A/8270B - SEMIVOLATILE ORGANICS

Method 8250A is applicable for determination of semivolatile organic compounds in extracts prepared from all types of solid waste matrices, soils, and ground water. Direct injection of a sample may be used in limited applications. Method 8250A can be used to quantify most neutral, acidic, and basic organic compounds that are soluble in methylene chloride, and capable of being eluted without derivatization as sharp peaks, from a gas chromatographic packed column by GC/MS.

Method 8270B is applicable for determination of semivolatile organic compounds by gas chromatography/mass spectrometry (GC/MS) by capillary column technique. This method is used to determine the concentration of semivolatile organic compounds in extracts prepared from all types of solid waste matrices, soils, and ground water. Direct injection of a sample may be used in limited applications. Prior to using this method, the samples should be prepared for chromatography using the appropriate sample preparation and cleanup methods. This method describes chromatographic conditions that will allow for the separation of the compounds in the extract, and for their qualitative and quantitative analysis, by mass spectrometry.

SEMIVOLATILE MIXTURE #1

EPA METHOD 8250A/8270B

p-Acetophenetidide
Anthracene
Azobenzene
4-Bromophenyl phenyl ether
Di-n-butyl phthalate
4.6-Dinitro-o-cresol
Diphenylamine
Fluoranthene
Hexachlorobenzene
Pentachloronitrobenzene
Pentachlorophenol
Phenanthrene
Propyzamide
4-Aminobiphenyl

1000ug/mL in Toluene (14 components)
M-SV82501U4-1ML **1mL Ampule**

SEMIVOLATILE MIXTURE #2

EPA METHOD 8250A/8270B

Bromobenzene
Benzidine
1.2-Benzanthracene
Bis(2-ethylhexyl)phthalate
Butyl benzyl phthalate
n-Butylbenzene
Chrysene
3.3-Dichlorobenzidine
p-Dimethylaminoazobenzene
Pyrene

1000ug/mL in Methylene chloride (10 components)
M-SV82502X4-1ML **1mL Ampule**

SEMIVOLATILE MIXTURE #3

EPA METHOD 8250A/8270B

Bromobenzene
Benzo(b)fluoranthene
Indeno(1,2,3-C.D)pyrene
1,2:5,6-Dibenzanthracene
1,12-Benzoperylene
Benzo(a)pyrene
n-Butylbenzene
Dibenz(a,j)acridine
Benzo(k)fluoranthene
3-Methyl cholanthrene
7,12-Dimethylbenz(a)anthracene
Di-n-octyl phthalate

1000ug/ml in Toluene (12 components)
M-SV82503U4-1ML **1mL Ampule**

SEMIVOLATILE MIXTURE #4

EPA METHOD 8250A/8270B

Aniline
Benzyl alcohol
Bis(2-chloroethyl)ether
Bis(2-chloroisopropyl)ether
2-Chlorophenol
1.2-Dichlorobenzene
1.3-Dichlorobenzene
1.4-Dichlorobenzene
Hexachloroethane
2-Methylphenol
4-Methylphenol
N-Nitrosodimethylamine
N-Nitrosodi-n-propylamine
Phenol
2-Picoline

1000ug/mL in Methylene chloride (15 components)
M-SV82504X4-1ML **1mL Ampule**

SEMIVOLATILE MIXTURE #5

EPA METHOD 8250A/8270B

Acetophenone
Nitrobenzene
2,4-Dimethylphenol
Bis(2-chloroethoxy)methane
Hexachloro-1,3-butadiene
4-Chloroaniline
N-Nitrosopiperidine
2-Methylnaphthalene
2,4-Dichlorophenol
2,6-Dichlorophenol
Benzoic acid
2-Nitrophenol
N-Nitrosodi-n-butylamine
Isophorone
4-Chloro-3-methylphenol
1,2,4-Trichlorobenzene
Naphthalene

1000ug/ml in Methanol (17 components)
M-SV82505M4-1ML **1mL Ampule**

SEMIVOLATILE MIXTURE #6

EPA METHOD 8250A/8270B

Acenaphthene
p-Nitroaniline
2,4-Dinitrotoluene
1-Chloronaphthalene
Pentachlorobenzene
Fluorene
4-Chlorophenyl phenyl ether
2,3,4,6-Tetrachlorophenol
b-Naphthylamine
Diethyl phthalate
2,4,6-Trichlorophenol
m-Nitroaniline
2,4-Dinitrophenol
Acenaphthylene
4-Nitrophenol
2,6-Dinitrotoluene
2-Chloronaphthalene
1,2,4,5-Tetrachlorobenzene
a-Naphthylamine
Dibenzofuran
2,4,5-Trichlorophenol
o-Nitroaniline
Dimethyl phthalate

1000ug/mL in Methylene chloride (23 components)
M-SV82506X4-1ML **1mL Ampule**

SEMIVOLATILE MIXTURE #7

EPA METHOD 8250A

Ethyl methanesulfonate
Methyl methanesulfonate

1000ug/mL in Methylene chloride (2 components)
M-SV82507X4-1ML **1mL Ampule**

BENZIDINE

EPA METHOD 8270B, 605, 625/1625, CLP

Benzidine
3,3-Dichlorobenzidine

2000ug/mL in Methanol (2 components)
M-PPHC7M5-1ML **1mL Ampule**
M-PPHC7M5-5ML **5mL Ampule**

BASE NEUTRALS EXTRACTABLES MIXTURE

EPA METHOD 8270B, 625/1625, CLP

Acenaphthene	Acenaphthylene	Anthracene	Azobenzene
1.2-Benzanthracene	Benzo(b)fluoranthene	Benzo(k)fluoranthene	1.12-Benzoperylene
Benzo(a)pyrene	Bis(2-chloroethyl)ether	Bis(2-chloroethoxy)methane	Bis(2-ethylhexyl)phthalate
Bis(2-chloroisopropyl)ether	4-Bromophenyl phenyl ether	Butyl benzyl phthalate	2-Chloronaphthalene
4-Chlorophenyl phenyl ether	Chrysene	1.2:5.6-Dibenzanthracene	Di-n-butyl phthalate
1.2-Dichlorobenzene	1.3-Dichlorobenzene	1.4-Dichlorobenzene	Diethyl phthalate
Dimethyl phthalate	2.4-Dinitrotoluene	2.6-Dinitrotoluene	Di-n-octyl phthalate
Fluoranthene	Fluorene	Hexachlorobenzene	Hexachloro-1.3-butadiene
Hexachlorocyclopentadiene	Hexachloroethane	Indeno(1.2.3-C.D)pyrene	Isophorone
Naphthalene	Nitrobenzene	N-Nitrosodimethylamine	N-Nitrosodi-n-propylamine
N-Nitrosodiphenylamine	Phenanthrene	Pyrene	1.2.4-Trichlorobenzene

1000 ug/ml in Benzene:Methylene Chloride:Acetonitrile (4:4:2) (44 components)
M-BN6251AB4-1ML **1mL Ampule**
M-BN6251AB4-5ML **5mL Ampule**

SEMI-VOLATILE MIXTURE #1

EPA METHOD 8270B

Chlorobenzilate	Disulfoton
Parathion®	Di-allate
Famphur	Phorate
Dimethoate	Kepone®
Tetraethyldithio pyrophosphate	Dinoseb
Methyl parathion	Zinophos®

1000ug/mL in Methylene chloride (12 components)
M-SV82701X4-1ML **1mL Ampule**

SEMI-VOLATILES SUPPLEMENT MIXTURE

EPA METHOD 8270B, CLP

Aniline	Dibenzofuran
p-Nitroaniline	Benzyl alcohol
2-Methylnaphthalene	Pyridine
Carbazole	o-Nitroaniline
4-Chloroaniline	m-Nitroaniline

1000ug/mL in Methylene chloride (10 components)
M-CLPSEM1XX4-1ML **1mL Ampule**
M-CLPSEM1XX4-5ML **5mL Ampule**

ACIDS MIXTURE

EPA METHOD 8270B, CLP

Benzoic acid	4,6-Dinitro-o-cresol
Pentachlorophenol	4-Chloro-3-methylphenol
2,4-Dinitrophenol	Phenol
2-Chlorophenol	2-Methylphenol
2,4,5-Trichlorophenol	2,4-Dichlorophenol
4-Methylphenol	2,4,6-Trichlorophenol
2,6-Dichlorophenol	2-Nitrophenol
2,3,4,6-Tetrachlorophenol	2,4-Dimethylphenol
4-Nitrophenol	

1000ug/mL in Methylene chloride (17 components)
M-CLPSEM1AX4-1ML **1mL Ampule**
M-CLPSEM1AX4-5ML **5mL Ampule**

SEMI-VOLATILE SUPPLEMENT MIXTURE

EPA METHOD 8270B

p-Acetophenetidide	7,12-Dimethylbenz(a)anthracene
N-Nitrosopiperidine	Acetophenone
Diphenylamine	Pentachlorobenzene
4-Aminobiphenyl	3-Methyl cholanthrene
Pentachloronitrobenzene	1-Chloronaphthalene
a-Naphthylamine	2-Picoline
Dibenz(a,j)acridine	b-Naphthylamine
Propyzamide	p-Dimethylaminoazobenzene
N-Nitrosodi-n-butylamine	1,2,4,5-Tetrachlorobenzene

1000ug/mL in Methylene chloride (18 components)
M-SV82701XX4-1ML **1mL Ampule**

SEMI-VOLATILES MIXTURE #2

EPA METHOD 8270B

4-Nitroquinoline-N-oxide	N-Nitrosomorpholine
o-Tolidine	N-Nitrosodiethylamine
N-Nitrosopyrrolidine	o-Toluidine
N-Nitrosomethylethylamine	5-Nitro-o-toluidine

1000ug/mL in Methanol (8 components)
M-SV82702M4-1ML **1mL Ampule**

SEMI-VOLATILES MIXTURE #3

EPA METHOD 8270B

2-Acetamidofluorene	Isodrin
Safrole	m-Dinitrobenzene
Isosafrole	O.O.O-Triethylphosphorothioate
Hexachlorophene	Methapyrilene hydrochloride
Hexachloropropene	1,4-Naphthoquinone

1000ug/ml in Methylene chloride (10 components)
M-SV82703X4-1ML **1mL Ampule**

PYRIDINE STANDARDS

EPA METHOD 8270B

N-13156-1G	Pyridine
S-13156M1-1ML	100ug/ml in Methanol
S-13156M1-5ML	100ug/ml in Methanol

1,3,5-TRINITROBENZENE STANDARDS

EPA METHOD 8270B

N-10208-100MG	1,3,5-Trinitrobenzene
S-10208X4-1ML	1000ug/ml in Methylene chloride
S-10208X4-5ML	1000ug/ml in Methylene chloride
S-10208A4-1ML	1000ug/ml in Acetonitrile
S-10208A4-5ML	1000ug/ml in Acetonitrile
S-10208M1-1ML	100ug/ml in Methanol
S-10208M1-5ML	100ug/ml in Methanol

ORGANOCHLORINE PESTICIDES MIXTURE #1

EPA METHOD 8250A/8270B, 508, 508.1, 525.2, 608, 617, 625, 8080A/8081, CLP

Aldrin	b-Endosulfan	BHC (alpha isomer)	BHC (beta isomer)
BHC (delta isomer)	cis-Chlordane	4,4'-DDD	4,4'-DDE
4,4'-DDT	Dieldrin	a-Endosulfan	Endosulfan sulfate
Endrin	Endrin aldehyde	Endrin ketone	Heptachlor
Heptachlor epoxide (Isomer B)	Lindane (BHC gamma isomer)	Methoxychlor	trans-Chlordane

1000ug/mL in tert-Butyl methyl ehter (20 components)
M-OCP5081T4-1ML **1mL Ampule**

ORGANOCHLORINE PESTICIDES MIXTURES

EPA METHOD 8250A/8270B, 508/508.1, 608, 617, 625, 8080A/8081, CLP

Aldrin (TM)	b-Endosulfan	BHC (alpha isomer)	BHC (beta isomer)
BHC (delta isomer)	4,4'-DDD	4,4'-DDE	4,4'-DDT
Dieldrin	a-Endosulfan	Endosulfan sulfate	Endrin
Endrin aldehyde	Heptachlor	Heptachlor epoxide (Isomer B)	
Lindane (BHC gamma isomer)	Methoxychlor		

100 ug/ml in Toluene:Hexane (50:50) (17 components)
M-OCP8080AC1-1ML **1mL Ampule**
100 ug/ml in Toluene:Hexane (50:50), less Methoxychlor (16 components)
M-PPO8AC1-1ML **1mL Ampule**
2000 ug/ml in Toluene:Hexane (50:50), less Methoxychlor (16 components)
M-PPHC5AC5-1ML **1mL Ampule**

BASE NEUTRAL SPIKING MIXTURE

EPA METHOD 8270B, CLP

Acenaphthene	2,4-Dinitrotoluene
1,2,4-Trichlorobenzene	Di-n-butyl phthalate
N-Nitroso-di-n-propylamine	1,4-Dichlorobenzene
Pyrene	

1000ug/mL in Methylene chloride (7 components)
M-SBNS1X4-1ML **1mL Ampule**

ORGANOPHOSPHOROUS PESTICIDES HIGH CONCENTRATION MIXTURE

EPA METHOD 8270B

Dimethoate	Parathion
Disulfoton	Tetraethyldithiopyrophosphate
Famphur	O,O,O-Triethylphosphorothioate
Methyl parathion	Thionazin
Phorate	

2000ug/ml in Hexane:Acetone (80:20)l (9 components)
M-CSHC13AG5-1ML **1mL Ampule**

ACIDS MATRIX SPIKING MIXTURE

EPA METHOD 8250A/8270B, CLP

4-Chloro-3-methylphenol	Pentachlorophenol
2-Chlorophenol	Phenol
4-Nitrophenol	

2000ug/ml in Methanol (5 components)
M-SAS1M5-1ML **1mL Ampule**

10000ug/ml in Methanol (5 components)
M-SASH1M8-1ML **1mL Ampule**

ORGANOCHLORINE PESTICIDE MATRIX SPIKING MIXTURE

EPA METHOD 8250A/8270B

200ug/mL	Aldrin
500ug/mL	4,4'-DDT
500ug/mL	Dieldrin
500ug/mL	Endrin
200ug/mL	Heptachlor
200ug/mL	Lindane

Varied Concentration in Acetone (6 components)
M-OCPMSB99-1ML **1mL Ampule**

PURGEABLE MATRIX SPIKING MIXTURE

EPA METHOD 8250A/8270B, 8240B/8260A/8260B, CLP, 5035A

Benzene	Chlorobenzene
1,1-Dichloroethene	Toluene
Trichloroethene	

1000ug/ml in Methanol (5 components)
M-CLP5M4-1ML **1mL Ampule**
M-CLP5M4-5ML **5mL Ampule**

ACIDS CALIBRATION CHECK MIXTURE

EPA METHOD 8250A/8270B, CLP

4-Chloro-3-methylphenol	Phenol
2,4-Dichlorophenol	Pentachlorophenol
2-Nitrophenol	2,4,6-Trichlorophenol

2000ug/ml in Methanol (6 components)
M-CLP12M5-1ML **1mL Ampule**

SPECIAL COMBINED MATRIX SPIKING MIXTURE

EPA METHOD 8250A/8270B, CLP

1000ug/mL	Acenaphthene
2000ug/mL	4-Chloro-3-methylphenol
2000ug/mL	2-Chlorophenol
1000ug/mL	1,4-Dichlorobenzene
1000ug/mL	2,4-Dinitrotoluene
2000ug/mL	4-Nitrophenol
1000ug/mL	N-Nitrosodi-n-propylamine
2000ug/mL	Pentachlorophenol
2000ug/mL	Phenol
1000ug/mL	Pyrene
1000ug/mL	1,2,4-Trichlorobenzene

Varied Concentration in Methylene chloride (11 components)
M-CRCLPS1X99-1ML **1mL Ampule**

BASE NEUTRALS MATRIX SPIKING MIXTURE - A

EPA METHOD 8250A/8270B, CLP

Acenaphthene
1,4-Dichlorobenzene
2,4-Dinitrotoluene
N-Nitrosodi-n-propylamine
Pyrene
1,2,4-Trichlorobenzene

1000ug/ml in Methylene chloride (6 components)
M-BNMS1X4-1ML **1mL Ampule**

5000ug/mL in Methylene chloride (6 components)
M-BNMSH1X7-1ML **5mL Ampule**

MIXTURE #1 - BASE NEUTRALS

EPA METHOD 8270B, CLP

Bis(2-chloroethoxy)methane
Bis(2-chloroethyl)ether
Bis(2-chloroisopropyl)ether
Bis(2-ethylhexyl)phthalate
4-Bromophenyl phenyl ether
Butyl benzyl phthalate
Di-n-butyl phthalate
Diethyl phthalate
Dimethyl phthalate
Di-n-octyl phthalate
N-Nitrosodimethylamine
N-Nitrosodiphenylamine

2000ug/ml in Methylene chloride (14 components)
M-PPHC1X5-1ML **1mL Ampule**

MIXTURE #3 - HAZARDOUS SUBSTANCES

EPA METHOD 8270B, CLP

Benzoic acid
2-Methylphenol
4-Methylphenol
2,4,5-Trichlorophenol

2000ug/ml in Methylene chloride (4 components)
M-PPHC3X5-1ML **1mL Ampule**

PAH - HIGH CONCENTRATION MIXTURE

EPA METHOD 8270B

7,12-Dimethylbenz[a]anthracene
3-Methylcholanthrene

2000ug/ml in Methylene chloride:Benzene (50:50)(2 components)
M-PAH8270AJ5-1ML **1mL Ampule**

DEGRADATION PRODUCTS MIXTURE

EPA METHOD 8250A/8270B, 508/508.1, 525.2, 608, 617, 625, 1618, 1656, 8080A/8081, CLP

200ug/mL 4,4'-DDD
200ug/mL 4,4'-DDE
100ug/mL Endrin aldehyde
100ug/mL Endrin ketone

Varied concenration in tert-Butylmethyl ether (4 components)
M-DP5081T99-1ML **1mL Ampule**

NITROSAMINES - HIGH CONCENTRATION MIXTURE #1

EPA METHOD 8250A/8270B, CLP

N-Nitrosodi-n-butylamine
N-Nitrosodiethylamine
N-Nitrosodimethylamine
N-Nitrosodiphenylamine
N-Nitrosodi-n-propylamine
N-Nitrosomethylethylamine
N-Nitrosomorpholine
N-Nitrosopiperidine
N-Nitrosopyrrolidine

2000ug/ml in Methylene chloride (9 components)
M-N8270X5-1ML **1mL Ampule**

MIXTURE #2 - BASE NEUTRALS

EPA METHOD 8270B, CLP

Azobenzene
2-Chloronaphthalene
1,2-Dichlorobenzene
1,3-Dichlorobenzene
1,4-Dichlorobenzene
2,4-Dinitrotoluene
2,6-Dinitrotoluene
Hexachlorobenzene
Hexachloro-1,3-butadiene
Hexachlorocyclopentadiene
Hexachloroethane
Isophorone
Nitrobenzene
1,2,4-Trichlorobenzene

2000ug/ml in Methylene chloride (14 components)
M-PPHC2X5-1ML **1mL Ampule**

MIXTURE #4 - HAZARDOUS SUBSTANCES

EPA METHOD 8270B, CLP

Aniline
Benzyl alcohol
4-Chloroaniline
Dibenzofuran
2-Methylnaphthalene
o-Nitroaniline
m-Nitroaniline
p-Nitroaniline

2000ug/ml in Methylene chloride (8 components)
M-PPHC4X5-1ML **1mL Ampule**

MIXTURE #8 INTERNAL STANDARDS

EPA METHOD 8250A/8270B, CLP

Acenaphthene-d_{10}
Chrysene-d_{12}
1.4-Dichlorobenzene-d4
Naphthalene-d_8
Perylene-d_{12}
Phenanthrene-d_{10}

4000ug/ml in Methylene chloride (6 components)
M-PPHC8X12-1ML **1mL Ampule**

DEGRADATION CALIBRATION MIXTURE

EPA METHOD 8250A/8270B, 508/508.1, 525.2, 608, 617, 625, 1618, 1656, 8080A/8081, CLP

200ug/mL 4,4'-DDT
100ug/mL Endrin

Varied concenration in tert-Butylmethyl ether (2 components)
M-DC508T99-1ML **1mL Ampule**

POLYNUCLEAR AROMATIC HYRDOCARBONS (PAH)

EPA METHOD 8270B, 550.1, 610, 8100, 8310, CLP

Acenaphthene
Benzo(b)fluoranthene
Chrysene
Indeno(1,2,3-C,D)pyrene
Acenaphthylene
Benzo(k)fluoranthene
1,2:5,6-Dibenzanthracene
Naphthalene
Anthracene
1,12-Benzoperylene
Fluoranthene
Phenanthrene
1,2-Benzanthracene
Benzo(a)pyrene
Fluorene
Pyrene

100ug/mL in Methanol (16) components)
M-PPH10M1-1ML **1mL Ampule**
M-PPH10M1-5ML **5mL Ampule**

200ug/mL in Acetonitrile (16) components)
M-PNA550A2-1ML **1mL Ampule**

2000 ug/ml in CH2Cl2:Benzene (50:50) (16) components)
M-PPHC6AD5-1ML **1mL Ampule**
M-PPHC6AD5-5ML **5mL Ampule**

STANDARDS MIXTURES

EPA METHOD 8250A/8270B, CLP

2-Fluorophenol
2,4,6-Tribromophenol
Phenol-d6

2000ug/ml in Methanol	(3 components)
M-CLP1M5-1ML	**1mL Ampule**
M-CLP1M5-5ML	**5mL Ampule**
10000ug/mL in Methanol	(3 components)
M-CLPH1M8-1ML	**1mL Ampule**
M-CLPH1M8-5ML	**1mL Ampule**

BASE NEUTRALS SURROGATE STANDARDS MIXTURES

EPA METHOD 8250A/8270B, 8090, 8110, 8120A, CLP

2-Fluorobiphenyl
p-Terphenyl-d
Nitrbenzene-d5

1000ug/mL in Methylene chloride-	(3 components)
M-CLP2X4-1ML	**1mL Ampule**
M-CLP2X4-5ML	**5mL Ampule**
5000ug/mL in Methylene chloride	(3 components)
M-CLPH2X7-1ML	**1mL Ampule**
M-CLPH2X7-5ML	**5mL Ampule**

INTERNAL STANDARDS

EPA METHOD 8250A/8270B

N-11000-50MG	Acenaphthene-d_{10}
S-11000M5-1ML	2000ug/ml in Methanol
S-11000M5-5ML	2000ug/ml in Methanol
N-11082-100MG	Anthracene-d_{10}
S-11082X5-1ML	2000ug/ml in Methylene chloride
S-11082X5-5ML	2000ug/ml in Methylene chloride
S-11082M1-1ML	100ug/ml in Methanol
S-11082M1-5ML	100ug/ml in Methanol
N-11467-10MG	Chrysene-d_{12}
S-11467X5-1ML	2000ug/ml in Methylene chloride
S-11467X5-5ML	2000ug/ml in Methylene chloride
N-10217-100MG	1,4-Dichlorobenzene-d4
S-10217M5-1ML	2000ug/ml in Methanol
S-10217M5-5ML	2000ug/ml in Methanol
N-12645-100MG	Naphthalene-d_8
S-12645K5-1ML	2000ug/ml in Isooctane
S-12645K5-5ML	2000ug/ml in Isooctane
N-12851-10MG	Perylene-d_{12}
S-12851X5-1ML	2000ug/ml in Methylene chloride
S-12851X5-5ML	2000ug/ml in Methylene chloride
N-12856-100MG	Phenanthrene-d_{10}
S-12856X5-1ML	2000ug/ml in Methylene chloride
S-12856X5-5ML	2000ug/ml in Methylene chloride
S-12856M1-1ML	100ug/ml in Methanol
S-12856M1-5ML	100ug/ml in Methanol

SYSTEM PERFORMANCE CHECK MIXTURE

EPA METHOD 8250A/8270B, CLP

2,4-Dinitrophenol
4-Nitrophenol
Hexachlorocyclopentadiene
N-Nitrosodi-n-propylamine

1000ug/ml in Methanol	(4 components)
M-CLP9M4-1ML	**1mL Ampule**

ACIDS SURROGATE COMBINED SURROGATE STANDARDS MIXTURE

EPA METHOD 8250A, 8270B,CLP

1000ug/mL	2-Fluorobiphenyl
2000ug/mL	2-Fluorophenol
1000ug/mL	Nitrobenzene-d5
2000ug/mL	Phenol-d6
1000ug/mL	p-Terphenyl-d14
2000ug/mL	2,4,6-Tribromophenol

Varied Concentration in Methylene chloride	(6 components)
M-CSS82501X99-1ML	**1mL Ampule**
M-CSS82501X99-5ML	**5mL Ampule**

TUNING STANDARDS MIXTURE

EPA METHOD 8250A/8270B, 625, CLP

Benzidine
4.4'-DDT
Decafluorotriphenylphosphine
Pentachlorophenol

1000ug/mL in Methylene chloride	(4 components)
M-CLPTS1X4-1ML	**1mL Ampule**
M-CLPTS1X4-5ML	**5mL Ampule**

SURROGATE STANDARDS

EPA METHOD 8250A, 8270B, CLP

N-10359-1G	2-Fluorobiphenyl
S-10359X5-1ML	2000ug/ml in Methylene chloride
S-10359X5-5ML	2000ug/ml in Methylene chloride
S-10359M1-1ML	100ug/ml in Methanol
S-10359M1-5ML	100ug/ml in Methanol
N-10361-1G	2-Fluorophenol
S-10361M5-1ML	2000ug/ml in Methanol
S-10361M5-5ML	2000ug/ml in Methanol
S-11211M1-1ML	100ug/ml in Methanol
S-11211M1-5ML	100ug/ml in Methanol
N-12661-1G	Nitrobenzene-d_5
S-12661M5-5ML	2000ug/ml in Methanol
N-13001-100MG	Phenol-d_6
S-13001M5-1ML	2000ug/ml in Methanol
S-13001M5-5ML	2000ug/ml in Methanol
N-12795-50MG	p-Terphenyl-d_{14}
S-12795X5-1ML	2000ug/ml in Methylene chloride
S-12795X5-5ML	2000ug/ml in Methylene chloride
N-10543-1G	2,4,6-Tribromophenol
S-10543X5-1ML	2000ug/ml in Methylene chloride
S-10543X5-5ML	2000ug/ml in Methylene chloride

TUNING STANDARDS

EPA METHOD 8270B

N-11158-250MG	Benzidine
S-11158G1-1ML	100ug/mL in Ethanol
S-11158G1-5ML	100ug/mL in Ethanol

METHOD 8265 - VOLATILE ORGANIC COMPOUNDS

Method 8265 uses direct sampling ion trap mass spectrometry (DSITMS) for the rapid quantitative measurement, continuous real-time monitoring, and qualitative and quantitative preliminary screening of volatile organic compounds (VOCs) in water, soil, soil gas, and air.

CLP VOLATILES MIXTURE #2

EPA METHOD 8265, CLP

Bromodichloromethane
Bromoform
Carbon tetrachloride
Chlorodibromomethane
Chloroform
1,1-Dichloroethane
1,2-Dichloroethane
1,2-Dichloropropane
Methylene chloride
1,1,2,2-Tetrachloroethane
1,1,1-Trichloroethane
1,1,2-Trichloroethane

2000ug/ml in Methanol (12 components)
M-CLPVOL2M5-1ML **1mL Ampule**

HAZARDOUS SUBSTANCES LIST (HSL) VOLATILE STANDARD MIXTURES

EPA METHOD 8265, CLP

Acetone
2-Butanone
Carbon disulfide
2-Hexanone
4-Methyl-2-pentanone
Styrene
o-Xylene

2000ug/ml in Methanol:Water (90:10) (7 components)
M-HSL2N5-1ML **1mL Ampule**

CLP VOLATILES MIXTURE #3

EPA METHOD 8265, CLP

Benzene
Chlorobenzene
1,1-Dichloroethene
cis-1,2-Dichloroethene
trans-1,2-Dichloroethene
cis-1,3-Dichloropropene
trans-1,3-Dichloropropene
Ethylbenzene
Tetrachloroethene
Toluene
Trichloroethene
m-Xylene
p-Xylene

2000ug/ml in Methanol (13 components)
M-CLPVOL3M5-1ML **1mL Ampule**

CLP VOLATILE TLC GASES MIXTURE

EPA METHOD 8265, CLP

Methyl bromide
Chloroethane
Methyl chloride
Vinyl chloride

200ug/ml in Methanol (4 components)
M-PPW24CM2-1ML **1mL Ampule**

INTERNAL STANDARDS

EPA METHOD 8265, CLP

N-10119-100MG 1,4-Difluorobenzene
S-10119M5-1ML 2000ug/mL in Methanol
S-10119M5-5ML 2000ug/mL in Methanol

METHOD 8275 - SEMIVOLATILE ORGANICS

Method 8275 is a screening technique that may be used for the qualitative identification of semivolatile organic compounds in extracts prepared from nonaqueous solid wastes and soils by Thermal Chromatography/Mass Spectrometry (TC/MS).

Method 8275A is a semivolatile organic compounds (PAHs and PCBs) in soils/sludges and solid wastes using thermal extraction/gas chromatography/mass spectrometry (TE/GC/MS)

MIXTURE #8 INTERNAL STANDARDS

EPA METHOD 8275A

Acenaphthene-d10
Chrysene-d12
1.4-Dichlorobenzene-d4
Naphthalene-d_8
Perylene-d_{12}
Phenanthrene-d_{10}

4000ug/ml in Methylene chloride (6 components)
M-PPHC8X12-1ML **1mL Ampule**

INTERNAL STANDARDS

EPA METHOD 8275A

N-11000-50MG Acenaphthene-d_{10}
S-11000M5-1ML 2000ug/ml in Methanol
S-11000M5-5ML 2000ug/ml in Methanol

N-11467-10MG Chrysene-d_{12}
S-11467X5-1ML 2000ug/ml in Methylene chloride
S-11467X5-5ML 2000ug/ml in Methylene chloride

N-10217-100MG 1,4-Dichlorobenzene-d_4
S-10217M5-1ML 2000ug/ml in Methanol
S-10217M5-5ML 2000ug/ml in Methanol

N-12645-100MG Naphthalene-d_8
S-12645K5-1ML 2000ug/ml in Isooctane
S-12645K5-5ML 2000ug/ml in Isooctane

N-12851-10MG Perylene-d_{12}
S-12851X5-1ML 2000ug/ml in Methylene chloride
S-12851X5-5ML 2000ug/ml in Methylene chloride

N-12856-100MG Phenanthrene-d_{10}
S-12856X5-1ML 2000ug/ml in Methylene chloride
S-12856X5-5ML 2000ug/ml in Methylene chloride
S-12856M1-1ML 100ug/ml in Methanol
S-12856M1-5ML 100ug/ml in Methanol

GC/MS TUNING STANDARDS

EPA METHOD 8275A

N-11571-10MG Decafluorotriphenylphosphine (DFTPP)
S-11571BO-1ML 50ug/ml in Acetone
S-11571B0-5ML 50ug/ml in Acetone
S-11571X0-1ML 50ug/ml in Methylene Chloride
S-11571X5-1ML 2000ug/ml in Methylene chloride
S-11571X5-5ML 2000ug/ml in Methylene chloride

VOLUME DISCOUNTS

Order 5 or more of a solution (Part numbers beginning with "S-1") or mixture (Part numbers beginning with "M-") and receive a 20% discount on that item.

Order 10 or more of a neat (Part numbers beginning with "N-" or "NG-") and receive a 10% discount on that item.

METHOD 8310 - POLYNUCLEAR AROMATIC HYDROCARBONS

Method 8310 is applicable for determination of polynuclear aromatic hydrocarbons (PAHs) in ground water and wastes. Method 8310 provides high performance liquid chromatographic (HPLC) conditions for the detection of PPB levels of certain polynuclear aromatic hydrocarbons. If the interferences prevent proper detection of the analytes, this method may also be performed on extracts that have undergone cleanup using silica gel column cleanup (Method 3630).

POLYNUCLEAR AROMATIC HYRDOCARBONS (PAH)
EPA METHOD 8310, 550.1, 610, 8100, 8270B, CLP

Acenaphthene	Acenaphthylene	Anthracene	1,2-Benzanthracene
Benzo(b)fluoranthene	Benzo(k)fluoranthene	1,12-Benzoperylene	Benzo(a)pyrene
Chrysene	1,2:5,6-Dibenzanthracene	Fluoranthene	Fluorene
Indeno(1,2,3-C,D)pyrene	Naphthalene	Phenanthrene	Pyrene

100ug/mL in Methanol	(16) components)
M-PPH10M1-1ML	**1mL Ampule**
M-PPH10M1-5ML	**5mL Ampule**
200ug/mL in Acetonitrile	(16) components)
M-PNA550A2-1ML	**1mL Ampule**
2000 ug/ml in CH2Cl2:Benzene (50:50)	(16) components)
M-PPHC6AD5-1ML	**1mL Ampule**
M-PPHC6AD5-5ML	**5mL Ampule**

PAH CONTROL SAMPLE MIXTURE
EPA METHOD 8310 , 550.1, 610, 8100,

100ug/mL	Acenaphthene	100ug/mL	Acenaphthylene
100ug/mL	Anthracene	10ug/mL	1,2-Benzanthracene
10ug/mL	1,12-Benzoperylene	10ug/mL	Benzo(a)pyrene
10ug/mL	Benzo(b)fluoranthene	5ug/mL	Benzo(k)fluoranthene
10ug/mL	Chrysene	10ug/mL	1,2:5,6-Dibenzanthracene
10ug/mL	Fluoranthene	100ug/mL	Fluorene
10ug/mL	Indeno(1,2,3-C,D)pyrene	100ug/mL	Naphthalene
100ug/mL	Phenanthrene	10ug/mL	Pyrene

Varied concentration in Acetonitrile-	(16) components)
M-CSM8310A99-1ML	**1mL Ampule**

SURROGATE STANDARDS
EPA METHOD 8310

N-11570-1G	Decafluorobipneyl
S-11570A5-1ML	2000ug/mL in Acetonitrile
S-11570A5-5ML	2000ug/mL in Acetonitrile
S-11570B4-1ML	1000ug/mL in Acetone
S-11570B4-5ML	1000ug/mL in Acetone
S-11570X5-1ML	2000ug/mL in Methylene chloride
S-11570X5-5ML	2000ug/mL in Methylene chloride

METHOD 8315 - CARBONYL COMPOUNDS

Methods 8315/8315A are applicable for determination of carbonyl compounds by high performance liquid chromatography (HPLC.

DERIVATIZED CARBONYL MIXTURE (OPTION #1)
EPA METHOD 8315/8315A

Acetaldehyde (DNPH Derivative)	n-Butyraldehyde (DNPH Derivative)	Crotonaldehyde (DNPH Derivative)
Cyclohexanone (DNPH Derivative)	Decyl aldehyde (DNPH Derivative)	Formaldehyde (DNPH Derivative)
Heptaldehyde (DNPH Derivative)	Hexaldehyde (DNPH Derivative)	Nonanal (DNPH Derivative)
Octyl aldehyde (DNPH Derivative)	Propionaldehyde (DNPH Derivative)	Valeraldehyde (DNPH Derivative)

100ug/mL in Acetonitrile	(12 components)
M-DCC83151A1-1ML	**1mL Ampule**

DERIVATIZED CARBONYL MIXTURE (OPTION #2)
EPA METHOD 8315/8315A

Acetaldehyde (DNPH Derivative)	Acetone (DNPH Derivative)	Acrolein (DNPH Derivative)
Benzaldehyde (DNPH Derivative)	n-Butyraldehyde (DNPH Derivative)	Crotonaldehyde (DNPH Derivative)
2,5-Dimethylbenzaldehyde (DNPH Derivative)	Formaldehyde (DNPH Derivative)	Hexaldehyde (DNPH Derivative)
Isovaleraldehyde (DNPH Derivative)	Propionaldehyde (DNPH Derivative)	o-Tolualdehyde (DNPH Derivative)
m-Tolualdehyde (DNPH Derivative)	p-Tolualdehyde (DNPH Derivative)	Valeraldehyde (DNPH Derivative)

100ug/mL in Acetonitrile	(15 components)
M-DCC83152A1-1ML	**1mL Ampule**

CALIFORNIA AIR RESOURCE BOARD MIXTURE
EPA METHOD 8315/8315A

Acetaldehyde (DNPH Derivative)
Benzaldehyde (DNPH Derivative)
Formaldehyde (DNPH Derivative)
Propionaldehyde (DNPH Derivative)
2-Butanone (DNPH Derivative)
Acetone (DNPH Derivative)
n-Butyraldehyde (DNPH Derivative)
Hexaldehyde (DNPH Derivative)
m-Tolualdehyde (DNPH Derivative)
Acrolein (DNPH Derivative)
Crotonaldehyde (DNPH Derivative)
Methacrolein (DNPH Derivative)
Valeraldehyde (DNPH Derivative)

3ug/mL in Acetonitrile- (13 components)
M-DNPH2AA-1ML **1mL Ampule**
M-DNPH2AA-5ML **5mL Ampule**

EUROPEAN STANDARDS MIXTURE
EPA METHOD 8315/8315A

Acetaldehyde (DNPH Derivative)
Benzaldehyde (DNPH Derivative)
Formaldehyde (DNPH Derivative)
Propionaldehyde (DNPH Derivative)
2-Butanone (DNPH Derivative)
Acetone (DNPH Derivative)
n-Butyraldehyde (DNPH Derivative)
Hexaldehyde (DNPH Derivative)
m-Tolualdehyde (DNPH Derivative)
Acrolein (DNPH Derivative)
Crotonaldehyde (DNPH Derivative)
Methacrolein (DNPH Derivative)
Valeraldehyde (DNPH Derivative)

20ug/mL in Acetonitrile- (13 components)
M-EDNPH1A-1ML **1mL Ampule**

METHOD 8318 - n-METHYLCARBAMATES

Method 8318 is applicable for determination of n-Methylcarbamates by high performance liquid chromatography (HPLC). N-Methylcarbamates are extracted from aqueous samples with Methylene chloride, from soils, oily solid waste, and oils with acetonitrile. After separation, the target analytes are hydrolyzed and derivatized post-column, then quantified fluorometrically.

CARBAMATE PESTICIDES
EPA METHOD 8318, 531.1

Aldicarb
Aldicarb sulfone
3-Hydroxycarbofuran
Carbaryl
Carbofuran
Oxamyl
Methiocarb
Methomyl
Propoxur
Aldicarb sulfoxide

100ug/mL in Acetonitrile- (10 components)
M-CP8318A1-1ML **1mL Ampule**

100ug/mL in Acetonitrile- (10 components)
M-CP8318A1-5ML **5mL Ampule**

CARBAMATE PESTICIDES
EPA METHOD, 531.1

Aldicarb
Aldicarb sulfone
Dioxacarb
Carbaryl
Carbofuran
Promecarb
Methiocarb
Methomyl
Propoxur
3-Hydroxycarbofuran

1000ug/mL in Acetonitrile- (10 components)
M-CP83182A4-1ML **1mL Ampule**

LABORATORY PERFORMANCE CHECK MIXTURE
EPA METHOD 8318

Acetonitrile
Aldicarb sulfoxide
BDMC
3-Hydroxycarbofuran
Methiocarb

Varied concentration in Acetonitrile (5 components)
M-LPC531A99-1M **1mL Ampule**

BDMC STANDARDS
EPA METHOD 8318

N-11131-100MG BDMC
S-11131M1-1ML 100ug/mL in Methanol
S-11131M1-5ML 100ug/mL in Methanol

SDS's

In order to meet the GHS requirements, Chem Service has upgraded MSDS's to SDS's. We ship the English language SDS with every order. Additionally, the SDS can be downloaded from our website www.chemservice.com in several other languages.

METHOD 8321/8321A/8321B - ORGANOPHOSPHOROUS

Method 8321 is applicable to the determination, by high performance liquid chromatography (HPLC), coupled with either thermospray-mass spectrometry (TSP-MS), and/or ultraviolet (UV), of disperse azo dyes, organophosphorus compounds, and Tris-(2,3-dibromopropyl) phosphate, in wastewater, ground water, sludge, soil/sediment matrices, and chlorinated phenoxyacid compounds, and their esters. Quantitative analysis is performed by TSP/MS, using an external standard approach. Sample extracts can be analyzed by direct injection into the thermospray or onto a liquid chromatographic-thermospray interface. Note that detection is achieved both by negative ionization (discharge electrode) and positive ionization, with a single quadrupole mass spectrometer. Since this method is based on an HPLC technique, the use of ultraviolet (UV) detection is optional for routine samples

CHLORINATED HERBICIDES MIXTURE #1

EPA METHOD 8321, 1618, 8150B,

2,4-D	Dalapon	Dichlorprop	4-Chloro-o-tolyloxyacetic acid
Silvex	2,4-DB	Dicamba	Dinoseb
Mecoprop	2,4,5-T®		

100ug/mL in Acetone - (10 components)
M-CH8150B1-1ML **1mL Ampule**

MERPHOS CALIBRATION STANDARDS

EPA METHOD 8321 , 622, 507, 1657, 8140/8141A,

N-13194-250MG S,S,S-Tributyl phosphorotrithioate
S-13194T1-1ML 100ug/mL in tert-Butylmethylether
S-13194T1-5ML 100ug/mL in tert-Butylmethylether

INDIVIDUAL ESTER STANDARDS

EPA METHOD 8321

N-10610-250MG 2,4-D butoxyethyl ester
S-10610A4-1ML 1000ug/ml in Acetonitrile
S-10610A4-5ML 1000ug/ml in Acetonitrile

N-10621-1G 2,4-sec-butyl ester
S-10621A4-1ML 1000ug/ml in Acetonitrile
S-10621A4-5ML 1000ug/ml in Acetonitrile

N-10648-1G 2,4,5-T butoxyethyl ester
S-10648A4-1ML 1000ug/ml in Acetonitrile
S-10648A4-5ML 1000ug/ml in Acetonitrile

N-10531-100MG 2,4-D 2-ethylhexyl ester
S-10531A4-1ML 1000ug/ml in Acetonitrile
S-10531A4-5ML 1000ug/ml in Acetonitrile

ALKALOIDS

EPA METHOD 8321A/B

N-11393-1G Caffeine
S-11393A7-1ML 5000ug/ml in Acetonitrile
S-11393A7-5ML 5000ug/ml in Acetonitrile

N-13231-100MG Strychnine
S-13231M1-1ML 100ug/ml in Methanol
S-13231M1-5ML 100ug/ml in Methanol

METHOD 8330 - NITROAROMATICS & NITRAMINES

Method 8330 is applicable for determination of nitroaromatics and nitramines by high performance liquid chromatography (HPLC). This method is intended for the trace analysis of explosive residues by high performance liquid chromatography using a UV detector. It provides for a salting- out extraction procedure for low concentration (parts per trillion or nanograms per liter) of explosive residues in surface or ground water.

NITROAROMATICS & NITRAMINE INTERMEDIATE STANDARDS MIXTURE #1

EPA METHOD 8330

m-Dinitrobenzene
2,4-Dinitrotoluene
Hexahydro-1,3,5-trinitro-1,3,5-triazine (water added)
Nitrobenzene
Octahydro-1,3,5,7-tetranitro-1,3,5,7-tetrazocine (water added)
1,3,5-Trinitrobenzene
2,4,6-Trinitrotoluene- 30wt% water

1000ug/ml in Methanol:Acetonitrile (50:50) (7 components)
M-NN83301AH4-1ML **1mL Ampule**

NITROAROMATICS & NITRAMINE INTERMEDIATE STANDARDS MIXTURE #2

EPA METHOD 8330

2,6-Dinitrotoluene
o-Nitrotoluene
m-Nitrotoluene
p-Nitrotoluene
Tetryl (water added)

1000ug/ml in Methanol:Acetonitrile (50:50) (5 components)
M-NN83302AH4-1ML **1mL Ampule**

EXPLOSIVE STANDARDS MIXTURE #1
EPA METHOD 8330

m-Dinitrobenzene
4-Amino-2,6-dinitrotoluene
2-Amino-4,6-dinitrotoluene
Tetryl
2,6-Dinitrotoluene
o-Nitrotoluene
m-Nitrotoluene
p-Nitrotoluene

100ug/ml in Methanol:Acetonitrile (50:50) (7 components)
M-EPA8330EXP1AH1-1ML **1mL Ampule**

EXPLOSIVE STANDARDS MIXTURE #2
EPA METHOD 8330

4-Amino-2,6-dinitrotoluene
Tetryl
2,6-Dinitrotoluene
o-Nitrotoluene
m-Nitrotoluene
p-Nitrotoluene

100ug/ml in Methanol:Acetonitrile (50:50) (6 components)
M-EPA8330EXP2AH1-1ML **1mL Ampule**

EXPLOSIVE STANDARDS MIXTURE #3
EPA METHOD 8330

2,4,6-Trinitrotoluene - min 30wt% water
2,4-Dinitrotoluene
Hexahydro-1,3,5-trinitro-1,3,5-triazine
4-Amino-2,6-dinitrotoluene
Octahydro-1,3,5,7-tetranitro-1,3,5,7-tetrazocine
2-Amino-4,6-dinitrotoluene
Tetryl Solution
2,6-Dinitrotoluene
o-Nitrotoluene
Nitrobenzene
m-Nitrotoluene
1,3,5-Trinitrobenzene (min 30wt% water)
m-Dinitrobenzene
p-Nitrotoluene

1000ug/ml in Methanol:Acetonitrile (50:50) (14 components)
M-EPA8330EXP3AH1-1ML **1mL Ampule**

METHOD 1311 - DETERMINATION OF MOBILITY

Method 1311 is applicable for the determination of the mobility of both organic and inorganic analytes present in liquid, solid, and multiphasic wastes. Materials designated as toxic, based on the results of Method 1311 may not be disposed of in conventional landfills. This method will estimate the toxicity of solid waste materials under the leaching conditions found in a landfill. This method is utilized in combination with other methods in the SW-846 Methods for determining the presence and concentration of regulated compounds (specified in Title VIII and Title IX) in wastes

TCLP SEMIVOLATILES SPIKING MIXTURE
EPA METHOD 1311

m-Cresol
2,4,6-Trichlorophenol
Pyridine
2,4,5-Trichlorophenol
Hexachlorobenzene
1,4-Dichlorobenzene
2,4-Dinitrotoluene
2-Methylphenol
Hexachloro-1,3-butadiene
Hexachloroethane
Pentachlorophenol
4-Methylphenol
Nitrobenzene

2000ug/mL in Acetone - (13 components)
M-TCLP1SSB5-1ML **1mL Ampule**

2000ug/mL in Acetone - (13 components)
M-TCLP1SSB5-5ML **5mL Ampule**

ACIDS MIXTURE
EPA METHOD 1311

m-Cresol
2-Methylphenol
4-Methylphenol
Pentachlorophenol
2,4,5-Trichlorophenol
2,4,6-Trichlorophenol

1000ug/ml in Methano - (6 components)
M-TCLP1AM4-1ML **1mL Ampule**

1000ug/ml in Methano - (6 components)
M-TCLP1AM4-5ML **5mL Ampule**

VOLATILES MIXTURE
EPA METHOD 1311

Benzene
2-Butanone
Carbon tetrachloride
Chlorobenzene
Chloroform
1,4-Dichlorobenzene
1,2-Dichlorethane
1,1-Dichloroethene
Tetrachloroethene
Trichloroethene
Vinyl chloride

2000ug/mL in Acetone - (11 components)
M-TCLP1VN4-1ML **1mL Ampule**

BASE NEUTRALS MIXTURE
EPA METHOD TCLP

1,4-Dichlorobenzene
Hexachlorobenzene
Hexachloroethane
Pyridine
2,4-Dinitrotoluene
Hexachloro-1,3-butadiene
Nitrobenzene

1000ug/ml in Acetone - (7 components)

M-TCLP1BNB4-1ML **1mL Ampule**
M-TCLP1BNB4-5ML **5mL Ampule**

METHOD CLP - VOLATILES

The U.S. EPA Contract Laboratory Program (CLP) was developed under the authority of the Comprehensive Environmental Response, Compensation, and Liability Act (CERCLA) and under the 1986 Superfund Amendments and Reauthorization Act (SARA). The analytical methods were designed for identifying and quantifying the organic compounds on the EPA's Target Compound List (TLC) in ground water, sediment, and soil from abandoned hazardous waste sites.

The following Chem Service reference standards are prepared for analyzing the volatile compounds, semi-volatile compounds, as well as pesticide compounds included on the EPA Target Compound List. Chem Service is committed to providing you with the highest quality reference materials for the CLP methods, as well as to furnishing you with high quality standards documentation

CLP VOLATILES MIXTURE #2
CLP VOLATILES

Bromodichloromethane
Carbon tetrachloride
Chloroform
1,2-Dichloroethane
Methylene chloride
1,1,1-Trichloroethane
Bromoform
Chlorodibromomethane
1,1-Dichloroethane
1,2-Dichloropropane
1,1,2,2-Tetrachloroethane
1,1,2-Trichloroethane

2000ug/mL in Methanol - (12 components)
M-CLPVOL2M5-1ML **1mL Ampule**

CLP VOLATILES MIXTURE #3
CLP VOLATILES

Benzene
1,1-Dichloroethene
trans-1,2-Dichloroethene
trans-1,3-Dichloropropene
Ethylbenzene
Toluene
m-Xylene
Chlorobenzene
cis-1,2-Dichloroethene
cis-1,3-Dichloropropene
Tetrachloroethene
Trichloroethene
p-Xylene

2000ug/mL in Methanol - (13 components)
M-CLPVOL3M5-1ML **1mL Ampule**

PURGEABLES MIXTURE C
EPA METHOD CLP, 624,1624

Methyl bromide
Chloroethane
Methyl chloride
Vinyl chloride

200ug/mL in Methanol (4 components)
M-PPW24CM2-1ML **1mL Ampule**

BTEX MIXTURES
EPA METHOD CLP, 8020B

Benzene
Toluene
m-Xylene
Ethylbenzene
o-Xylene
p-Xylene

200ug/mL in Methanol (6 components)
M-BTEX1M2-1ML **1mL Ampule**
M-BTEX2M5-1ML **1mL Ampule**

HAZARDOUS SUBSTANCES LIST (HSL) VOLATILE STANDARD MIXTURES
EPA METHOD CLP, 8265

Acetone
2-Butanone
Carbon disulfide
2-Hexanone
4-Methyl-2-pentanone
Styrene
o-Xylene

2000ug/ml in Methanol:Water (90:10) (7 components)
M-HSL2N5-1ML **1mL Ampule**

PURGEABLES SURROGATE STANDARDS MIXTURE
EPA METHOD CLP, 5041, 8240B

4-Bromofluorobenzene
1,2-Dichloroethane-d_4
Toluene-d_8

250ug/mL in Methanol (3 components)
M-CLP3M11-1ML **1mL Ampule**
2500ug/mL in Methanol (3 components)
M-CLP3AM6-1ML **1mL Ampule**

PURGEABLES INTERNAL STANDARDS MIXTURE
EPA METHOD CLP, 5041, 8240B

Bromochloromethane
Chlorobenzene-d_5
1,4-Difluorobenzene

1000ug/mL in Methanol (3 components)
M-CLP4M4-1ML **1mL Ampule**
2500ug/mL in Methanol (3 components)
M-CLP4AM6-1ML **1mL Ampule**

GHS Labels

Chem Service will be providing inner and outer packaging labels with pictograms and signal words to meet GHS requirements. The outer package labeling will enable to the end user to quickly identify the product in the inner packaging and associated hazards.

PURGEABLE MATRIX SPIKING MIXTURE
EPA METHOD CLP, 8240B/8260A/8260B, 8250A/8270B, 5035A

Benzene
1,1-Dichloroethene
Trichloroethene
Chlorobenzene
Toluene

1000ug/ml in Methanol (5 components)
M-CLP5M4-1ML **1mL Ampule**
M-CLP5M4-5ML **5mL Ampule**

VOLATILES CALIBRATION CHECK MIXTURE
EPA METHOD CLP, 8240B/8260A/8260B 5035A

Chloroform
1,1-Dichloroethene
Toluene
1,2-Dichloropropane
Ethylbenzene
Vinyl chloride

2000ug/ml in Methanol (6 components)
M-CLP7M5-1ML **1mL Ampule**

TCL KETONES MIXTURE
EPA METHOD CLP VOLATILES

Acetone
2-Butanone
2-Hexanone
4-Methyl-2-pentanone

2000ug/ml in Methanol:Water (90:10) (4 components)
M-TCL1AN5-1ML **1mL Ampule**
M-TCL1AN5-5ML **5mL Ampule**

SURROGATE STANDARDS
CLP VOLATILES

4- Bromofluorobenzene
S-10809M5-1ML 2000ug/mL in Methanol
S-10809M8-1ML 10000ug/mL in Methanol

N-10107-100MG 1,2-Dichlorobenzene-d4
S-10218M5-1ML 2000ug/mL in Methanol
S-10218M5-5ML 2000ug/mL in Methanol

N-13581-100MG Toluene-d_8
S-13581M5-1ML 2000ug/ml in Methanol
S-13581M5-5ML 2000ug/ml in Methanol
S-13581X5-1ML 2000ug/ml in Methylene chloride
S-13581X5-5ML 2000ug/ml in Methylene chloride

VOLATILES SYSTEM PERFORMANCE MIXTURE
EPA METHOD CLP, 8240B/8260A/8260B

Bromoform
1,1-Dichloroethane
1,1,2,2-Tetrachloroethane
Chlorobenzene
Methyl chloride

2000ug/ml in Methanol (5 components)
M-CLP6M5-1ML **1mL Ampule**

COMBINED PURGEABLE INTERNAL & SURROGATE STANDARDS MIXTURE
EPA METHOD CLP, 8240B, 5035A

Bromochloromethane
Chlorobenzene-d5
1,4-Difluorobenzene
4-Bromofluorobenzene
1,2-Dichloroethane-d4
Toluene-d8

2500ug/ml in Methanol (6 components)
M-CPIS1M6-1ML **1mL Ampule**

INSTRUMENT PERFORMANCE CHECK STANDARDS
CLP VOLATILES

4- Bromofluorobenzene
S-10809M5-1ML 2000ug/mL in Methanol
S-13748M1-1ML 10000ug/mL in Methanol

INTERNAL STANDARDS
CLP VOLATILES

N-11336-1G Bromochloromethane
S-10790M1-1ML 100ug/mL in Methanol
S-10790M1-5ML 100ug/mL in Methanol
S-10790M5-1ML 2000ug/mL in Methanol
S-10790M5-5ML 2000ug/mL in Methanol
S-10790M9-1ML 20000ug/mL in Methanol
S-10790M9-5ML 20000ug/mL in Methanol

N-11441-100MG Chlorobenzene-d_5
S-11441M1-1ML 100ug/ml in Methanol
S-11441M1-5ML 100ug/ml in Methanol

N-10119-100MG 1,4-Difluorobenzene
S-10119M5-1ML 2000ug/mL in Methanol
S-10119M5-5ML 2000ug/mL in Methanol

SURROGATE STANDARDS
CLP VOLATILES

N-11406-1G Carbon disulfide
S-11406J1-1ML 100ug/ml in Hexane
S-11406J1-5ML 100ug/ml in Hexane
S-11406M1-1ML 100ug/ml in Methanol
S-11406M1-5ML 100ug/ml in Methanol

N-13746-1G Vinyl acetate
S-13746A5-1ML 2000ug/ml In Acetonitrile
S-13746A5-5ML 2000ug/ml In Acetonitrile

Need It In A Hurry?
Place an order Monday through Friday before 4:00pm Eastern Time, for stocked items, and we can ship your order the same day at no extra charge.

METHOD CLP - SEMIVOLATILES

The U.S. EPA Contract Laboratory Program (CLP) was developed under the authority of the Comprehensive Environmental Response, Compensation, and Liability Act (CERCLA) and under the 1986 Superfund Amendments and Reauthorization Act (SARA). The analytical methods were designed for identifying and quantifying the organic compounds on the EPA's Target Compound List (TLC) in ground water, sediment, and soil from abandoned hazardous waste sites.

The following Chem Service reference standards are prepared for analyzing the volatile compounds, semi-volatile compounds, as well as pesticide compounds included on the EPA Target Compound List. Chem Service is committed to providing you with the highest quality reference materials for the CLP methods, as well as to furnishing you with high quality standards documentation

ACIDS MIXTURE
CLP SEMIVOLATILES

Benzoic acid	4-Chloro-3-methylphenol	2-Chlorophenol	2,4-Dichlorophenol
2,4-Dimethylphenol	4,6-Dinitro-o-cresol	2,4-Dinitrophenol	2-Methylphenol
4-Methylphenol	2-Nitrophenol	4-Nitrophenol	Pentachlorophenol
Phenol	2,4,5-Trichlorophenol	2,4,6-Trichlorophenol	2,6-Dichlorophenol
2,3,4,6-Tetrachlorophenol			

1000ug/ml in Methylene chloride - (17 components)
M-CLPSEM1AX4-1ML **1mL Ampule**
M-CLPSEM1AX4-5ML **5mL Ampule**

BASE NEUTRALS EXTRACTABLES MIXTURE
EPA METHOD CLP, 625/1625, 8270B

Acenaphthene	Acenaphthylene	Anthracene	Azobenzene
1.2-Benzanthracene	Benzo(b)fluoranthene	Benzo(k)fluoranthene	1.12-Benzoperylene
Benzo(a)pyrene	Bis(2-chloroethyl)ether	Bis(2-chloroethoxy)methane	Bis(2-ethylhexyl)phthalate
Bis(2-chloroisopropyl)ether	4-Bromophenyl phenyl ether	Butyl benzyl phthalate	2-Chloronaphthalene
4-Chlorophenyl phenyl ether	Chrysene	1.2:5.6-Dibenzanthracene	Di-n-butyl phthalate
1.2-Dichlorobenzene	1.3-Dichlorobenzene	1.4-Dichlorobenzene	Diethyl phthalate
Dimethyl phthalate	2.4-Dinitrotoluene	2.6-Dinitrotoluene	Di-n-octyl phthalate
Fluoranthene	Fluorene	Hexachlorobenzene	Hexachloro-1.3-butadiene
Hexachlorocyclopentadiene	Hexachloroethane	Indeno(1.2.3-C.D)pyrene	Isophorone
Naphthalene	Nitrobenzene	N-Nitrosodimethylamine	N-Nitrosodi-n-propylamine
N-Nitrosodiphenylamine	Phenanthrene	Pyrene	1.2.4-Trichlorobenzene

1000 ug/ml in Benzene:Methylene Chloride:Acetonitrile (4:4:2) - (44 components)
M-BN6251AB4-1ML **1mL Ampule**
M-BN6251AB4-5ML **5mL Ampule**

MIXTURE #1 - BASE NEUTRALS
EPA METHOD CLP, 8270B

Bis(2-chloroethoxy)methane	Di-n-butyl phthalate
Bis(2-chloroethyl)ether	Diethyl phthalate
Bis(2-chloroisopropyl)ether	Dimethyl phthalate
Bis(2-ethylhexyl)phthalate	Di-n-octyl phthalate
4-Bromophenyl phenyl ether	N-Nitrosodimethylamine
Butyl benzyl phthalate	N-Nitrosodiphenylamine
4-Chlorophenyl phenyl ether	N-Nitrosodi-n-propylamine

2000ug/ml in Methylene chloride (14 components)
M-PPHC1X5-1ML **1mL Ampule**

MIXTURE #2 - BASE NEUTRALS
EPA METHOD CLP, 8270B

Azobenzene	Hexachlorobenzene
2-Chloronaphthalene	Hexachloro-1,3-butadiene
1,2-Dichlorobenzene	Hexachlorocyclopentadiene
1,3-Dichlorobenzene	Hexachloroethane
1,4-Dichlorobenzene	Isophorone
2,4-Dinitrotoluene	Nitrobenzene
2,6-Dinitrotoluene	1,2,4-Trichlorobenzene

2000ug/ml in Methylene chloride (14 components)
M-PPHC2X5-1ML **1mL Ampule**

MIXTURE #3 - HAZARDOUS SUBSTANCES
EPA METHOD CLP, 8270B

Benzoic acid	4-Methylphenol
2-Methylphenol	2,4,5-Trichlorophenol

2000ug/ml in Methylene chloride (4 components)
M-PPHC3X5-1ML **1mL Ampule**

MIXTURE #4 - HAZARDOUS SUBSTANCES
EPA METHOD CLP, 8270B

Aniline	2-Methylnaphthalene
Benzyl alcohol	o-Nitroaniline
4-Chloroaniline	m-Nitroaniline
Dibenzofuran	p-Nitroaniline

2000ug/ml in Methylene chloride (8 components)
M-PPHC4X5-1ML **1mL Ampule**

MIXTURE #5 - PESTICIDES
EPA METHOD CLP SEMIVOLATILES

Aldrin®	BHC (alpha isomer)	BHC (beta isomer)	BHC (delta isomer)
4,4'-DDD	4,4'-DDE	4,4'-DDT	Dieldrin
a-Endosulfan	b-Endosulfan	Endosulfan sulfate	Endrin
Endrin aldehyde	Heptachlor	Heptachlor epoxide (Isomer B)	Lindane (BHC gamma isomer)

2000ug/ml in Toluene:Hexane (50:50)) - (16) components)
M-PPHC5AC5-1ML **1mL Ampule**

POLYNUCLEAR AROMATIC HYRDOCARBONS (PAH)

CLP SEMIVOLATILES

Acenaphthene
Acenaphthylene
Anthracene
1,2-Benzanthracene
Benzo(b)fluoranthene
Benzo(k)fluoranthene
1,12-Benzoperylene
Benzo(a)pyrene
Chrysene
1,2:5,6-Dibenzanthracene
Fluoranthene
Fluorene
Indeno(1,2,3-C,D)pyrene
Naphthalene
Phenanthrene
Pyrene

100ug/mL in Methanol (16) components)
M-PPH10M1-1ML **1mL Ampule**
M-PPH10M1-5ML **5mL Ampule**

200ug/mL in Acetonitrile (16) components)
M-PNA550A2-1ML **1mL Ampule**

2000 ug/ml in CH2Cl2:Benzene (50:50) (16) components)
M-PPHC6AD5-1ML **1mL Ampule**
M-PPHC6AD5-5ML **5mL Ampule**

BENZIDINE

CLP SEMIVOLATILES

Benzidine
3,3-Dichlorobenzidine

2000ug/mL in Methanol (2 components)
M-PPHC7M5-1ML **1mL Ampule**
M-PPHC7M5-5ML **5mL Ampule**

MIXTURE #8 INTERNAL STANDARDS

CLP SEMIVOLATILES

Acenaphthene-d10
Naphthalene-d8
Chrysene-d12
Perylene-d12
1.4-Dichlorobenzene-d4
Phenanthrene-d10

4000ug/ml in Methylene chloride (6 components)
M-PPHC8X12-1ML **1mL Ampule**

ACIDS SURROGATE STANDARDS MIXTURES

CLP SEMIVOLATILES

2-Fluorophenol
Phenol-d6
2,4,6-Tribromophenol

10000ug/mL in Methanol (3 components)
M-CLPH1M8-1ML **1mL Ampule**
M-CLPH1M8-5ML **5mL Ampule**

ACIDS MATRIX SPIKING MIXTURES

CLP SEMIVOLATILES

4-Chloro-3-methylphenol
Pentachlorophenol
2-Chlorophenol
Phenol
4-Nitrophenol

2000ug/ml in Methanol (5 components)
M-SAS1M5-1ML **1mL Ampule**

1000ug/ml in Methanol (5 components)
M-SASH1M8-1ML **1mL Ampule**

GPC CALIBRATION CHECK MIXTURE

CLP SEMIVOLATILES

500ug/mL Bis(2-ethylhexyl)phthalate
25,000ug/mL Corn oil
100ug/mL Methoxychlor
20ug/mL Perylene
80ug/mL Sulfur-Sublimed

Varied Concentration in Methylene chloride (5 components)
M-CLP14X99-1ML **1mL Ampule**

BASE NEUTRAL SPIKING MIXTURE

EPA METHOD CLP, 8270B

Acenaphthene
2,4-Dinitrotoluene
1,2,4-Trichlorobenzene
Di-n-butyl phthalate
N-Nitroso-di-n-propylamine
1,4-Dichlorobenzene
Pyrene

1000ug/mL in Methylene chloride (7 components)
M-SBNS1X4-1ML **1mL Ampule**

BASE NEUTRALS SURROGATE STANDARDS MIXTURES

CLP SEMIVOLATILES

2-Fluorobiphenyl
p-Terphenyl-d
Nitrbenzene-d5

1000ug/mL in Methylene chloride (3 components)
M-CLP2X4-1ML **1mL Ampule**
M-CLP2X4-5ML **5mL Ampule**

5000ug/mL in Methylene chloride (3 components)
M-CLPH2X7-1ML **1mL Ampule**
M-CLPH2X7-5ML **5mL Ampule**

SYSTEM PERFORMANCE CHECK MIXTURE

EPA METHOD CLP, 8250A/8270B

2,4-Dinitrophenol
Hexachlorocyclopentadiene
4-Nitrophenol
N-Nitrosodi-n-propylamine

1000ug/ml in Methanol (4 components)
M-CLP9M4-1ML **1mL Ampule**

ACIDS CALIBRATION CHECK MIXTURE

CLP SEMIVOLATILES

4-Chloro-3-methylphenol
Phenol
2,4-Dichlorophenol
Pentachlorophenol
2-Nitrophenol
2,4,6-Trichlorophenol

2000ug/ml in Methanol (6 components)
M-CLP12M5-1ML **1mL Ampule**

BASE NEUTRALS SURROGATE STANDARDS MIXTURE

CLP SEMIVOLATILES

1,2-Dichlorobenzene-d4
Nitrobenzene-d5
2-Fluorobiphenyl
p-Terphenyl-d14

1000ug/ml in Methylene chloride (4 components)
M-CLP2AX4-1ML **1mL Ampule**

BASE NEUTRALS MATRIX SPIKING MIXTURE - A

CLP SEMIVOLATILES

Acenaphthene
1,4-Dichlorobenzene
2,4-Dinitrotoluene
N-Nitrosodi-n-propylamine
Pyrene
1,2,4-Trichlorobenzene

1000ug/ml in Methylene chloride (6 components)
M-BNMS1X4-1ML **1mL Ampule**

5000ug/mL in Methylene chloride (6 components)
M-BNMSH1X7-1ML **1mL Ampule**

ACIDS SURROGATE COMBINED SURROGATE STANDARDS MIXTURE

EPA METHOD CLP, 8250A, 8270B

1000ug/mL	2-Fluorobiphenyl
2000ug/mL	2-Fluorophenol
1000ug/mL	Nitrobenzene-d5
2000ug/mL	Phenol-d6
1000ug/mL	p-Terphenyl-d14
2000ug/mL	2,4,6-Tribromophenol

Varied Concentration in Methylene chloride (6 components)
M-CSS82501X99-1ML **1mL Ampule**

TUNING STANDARDS MIXTURE

EPA METHOD CLP, 625, 8250A/8270B

Benzidine
4.4'-DDT
Decafluorotriphenylphosphine
Pentachlorophenol

1000ug/mL in Methylene chloride (4 components)
M-CLPTS1X4-1ML **1mL Ampule**
M-CLPTS1X4-5ML **5mL Ampule**

SURROGATE STANDARDS

EPA METHOD CLP, 8250A, 8270B

N-10326-10MG 2-Chlorophenol-d_4
S-10326M1-1ML 100ug/ml in Methanol
S-10326M1-5ML 100ug/ml in Methanol

N-10107-100MG 1,2-Dichlorobenzene-d_4
S-10218M5-1ML 2000ug/mL in Methanol
S-10218M5-5ML 2000ug/mL in Methanol

N-10359-1G 2-Fluorobiphenyl
S-10359X5-1ML 2000ug/ml in Methylene chloride
S-10359X5-5ML 2000ug/ml in Methylene chloride
S-10359M1-1ML 100ug/ml in Methanol
S-10359M1-5ML 100ug/ml in Methanol

N-10361-1G 2-Fluorophenol
S-10361M5-1ML 2000ug/ml in Methanol
S-10361M5-5ML 2000ug/ml in Methanol
S-11211M1-1ML 100ug/ml in Methanol
S-11211M1-5ML 100ug/ml in Methanol

N-12661-1G Nitrobenzene-d_5
S-12661M5-5ML 2000ug/ml in Methanol

N-13001-100MG Phenol-d_6
S-13001M5-1ML 2000ug/ml in Methanol
S-13001M5-5ML 2000ug/ml in Methanol

N-12795-50MG p-Terphenyl-d_{14}
S-12795X5-1ML 2000ug/ml in Methylene chloride
S-12795X5-5ML 2000ug/ml in Methylene chloride

N-10543-1G 2,4,6-Tribromophenol
S-10543X5-1ML 2000ug/ml in Methylene chloride
S-10543X5-5ML 2000ug/ml in Methylene chloride

COMBINED SURROGATE STANDARDS SPIKING MIXITURE

CLP SEMIVOLATILES

1500ug/mL	2-Chlorophenol (ring-d4)
1000ug/mL	2-Fluorobiphenyl
1000ug/mL	1,2-Dichlorobenzene-d
1500ug/mL	2-Fluorophenol
1500ug/mL	Phenol-d6
1000ug/mL	Nitrobenzene-d5
1000ug/mL	p-Terphenyl-d14
1500ug/mL	2,4,6-Tribromophenol

Varied Concentration in Methylene chloride (8 components)
M-SSCLP1X99-1ML **1mL Ampule**

SPECIAL COMBINED MATRIX SPIKING MIXTURE

EPA METHOD CLP, 8250A/8270B

1000ug/mL	Acenaphthene
2000ug/mL	4-Chloro-3-methylphenol
2000ug/mL	2-Chlorophenol
1000ug/mL	1,4-Dichlorobenzene
1000ug/mL	2,4-Dinitrotoluene
2000ug/mL	4-Nitrophenol
1000ug/mL	N-Nitrosodi-n-propylamine
2000ug/mL	Pentachlorophenol
2000ug/mL	Phenol
1000ug/mL	Pyrene
1000ug/mL	1,2,4-Trichlorobenzene

Varied Concentration in Methylene chloride (11 components)
M-CRCLPS1X99-1ML **1mL Ampule**

INSTRUMENT PERFORMANCE CHECK STANDARDS

CLP VOLATILES

4- Bromofluorobenzene
S-10809M5-1ML 2000ug/mL in Methanol
S-10809M8-1ML 10000ug/mL in Methanol

TUNING STANDARDS

EPA METHOD CLP, 8270B

N-11158-250MG Benzidine
S-11158G1-1ML 100ug/mL in Ethanol
S-11158G1-5ML 100ug/mL in Ethanol

N-11571-10MG Decafluorotriphenylphosphine (DFTPP)
S-11571BO-1ML 50ug/ml in Acetone
S-11571B0-5ML 50ug/ml in Acetone
S-11571X0-1ML 50ug/ml in Methylene Chloride
S-11571X5-1ML 2000ug/ml in Methylene chloride
S-11571X5-5ML 2000ug/ml in Methylene chloride

N-10876-100MG 4,4'-DDT
S-10876J1-1ML 100ug/ml in Hexane
S-10876J1-5ML 100ug/ml in Hexane

N-12831-500MG Pentachlorophenol
S-12831M1-1ML 100ug/ml in Methanol
S-12831M1-5ML 100ug/ml in Methanol

SDS's

In order to meet the GHS requirements, Chem Service has upgraded MSDS's to SDS's. We ship the English language SDS with every order. Additionally, the SDS can be downloaded from our website www.chemservice.com in several other languages.

AROCHLOR 1016 & AROCHLOR 1260 MIXTURE

CLP PESTICIDES

Arochlor 1016 Arochlor 1260

200ug/ml in Hexane (2 components)
M-CSMCLPPJ2-1ML **1mL Ampule**

DEGRADATION PRODUCTS MIXTURE

EPA METHOD CLP 508/508.1, 525.2, 608, 617, 625, 1618, 1656, 8080A/8081, 8250A/8270B

200ug/mL	4,4'-DDD
200ug/mL	4,4'-DDE
100ug/mL	Endrin aldehyde
100ug/mL	Endrin ketone

Varied concenration in tert-Butylmethyl ether - (4 components)
M-DP5081T99-1ML **1mL Ampule**

PESTICIDES RESOLUTION CHECK MIXTURE

CLP PESTICIDES

10ug/mL	Chlordane
20ug/mL	4,4'-DDE
20ug/mL	Dieldrin
10ug/mL	Endosulfan I
20ug/mL	Endosulfan sulfate
20ug/mL	Endrin ketone
100ug/mL	Methoxychlor
20ug/mL	Decachlorobiphenyl
20ug/mL	2,4,5,6-Tetrachloro-m-xylene

Varied Concentration in Hexane (9 components)
M-CSCLP1J99-1ML **1mL Ampule**

PESTICIDES PERFORMANCE EVALUATION MIXTURE

CLP PESTICIDES

50ug/mL	Aldrin
50ug/mL	Lindane
100ug/mL	Dieldrin
100ug/mL	4,4-DDT
100ug/mL	Endrin
50ug/mL	Heptachlor

Varied Concentration in Methanol (6 components)
M-CSCLP3M99-1ML **1mL Ampule**

PESTICIDES STANDARD MIXTURE A

CLP PESTICIDES

100ug/mL	BHC (alpha isomer)
200ug/mL	4,4'-DDD
200ug/mL	4,4'-DDT
200ug/mL	Decachlorobiphenyl
200ug/mL	Dieldrin
100ug/mL	a-Endosulfan
200ug/mL	Endrin
100ug/mL	Heptachlor
100ug/mL	Lindane (BHC gamma isomer)
1000ug/mL	Methoxychlor
100ug/mL	2,4,5,6-Tetrachloro-m-xylene

Varied Concentration in Hexane (11 components)
M-CLP18J99-1ML **1mL Ampule**

DEGRADATION CALIBRATION MIXTURE

EPA METHOD CLP 508/508.1, 525.2, 608, 617, 625, 1618, 1656, 8080A/8081, 8250A/8270B

200ug/mL	4,4'-DDT
100ug/mL	Endrin

Varied concenration in tert-Butylmethyl ether - (2 components)
M-DC508T99-1ML **1mL Ampule**

GPC CALIBRATION CHECK MIXTURE

CLP SEMIVOLATILES

500ug/mL	Bis(2-ethylhexyl)phthalate
25,000ug/mL	Corn oil
100ug/mL	Methoxychlor
20ug/mL	Perylene
80ug/mL	Sulfur-Sublimed

Varied Concentration in Methylene chloride (5 components)
M-CLP14X99-1ML **1mL Ampule**

PESTICIDES PERFORMANCE EVALUATION MIXTURE

CLP PESTICIDES

10ug/mL	a-BHC
10ug/mL	b-BHC
10ug/mL	Lindane
100ug/mL	4,4-DDT
50ug/mL	Endrin
250ug/mL	Methoxychlor
20ug/mL	Decachlorobiphenyl
20ug/mL	2,4,5,6-Tetrachloro-m-xylene

Varied Concentration in Hexane (8 components)
M-CSCLP2J99-1ML **1mL Ampule**

PESTICIDES PERFORMANCE EVALUATION MIXTURE

CLP PESTICIDES

1ug/mL	Aldrin
2ug/mL	4,4-DDT
2ug/mL	Endrin
1ug/mL	Dibutyl chlorendate

Varied Concentration in Isooctane (4 components)
M-CSCLP4K99-1ML **1mL Ampule**

SURROGATE STANDARDS MIXTURE #1

EPA METHOD CLP, 8080A/8081/8081A

Decachlorobiphenyl
2,4,5,6-Tetrachlorom-xylene

2000ug/mL in Toluene (2 components)
M-SM8080U5-1ML **1mL Ampule**

SURROGATE STANDARDS MIXTURE #2

EPA METHOD CLP, 8080A/8081/8081A

Dibutyl chlorendate
2,4,5,6-Tetrachloro-m-xylene

2000ug/mL in Acetone (2 components)
M-SM8080AB5-1ML **1mL Ampule**

FLORISIL CARTRIDGE CHECK STANDARDS

CLP PESTICIDES

	2,4,5-Trichlorophenol
S-10654J1-1ML	100ug/ml in Hexane
S-10654J1-5ML	100ug/ml in Hexane
S-10654M1-1ML	100ug/ml in Methanol
S-10654M1-5ML	100ug/ml in Methanol

SURROGATE STANDARDS

CLP PESTICIDES

BZ-209-10MG	Decachlorobiphenyl
BZ-209J1-1ML	100ug/ml in Hexane
BZ-209J1-5ML	100ug/ml in Hexane
BZ-209B3-1ML	500ug/ml in Acetone
BZ-209B3-5ML	500ug/ml in Acetone
BZ-209U4-1ML	1000ug/ml in Toluene
BZ-209U4-5ML	1000ug/ml in Toluene
BZ-209J4-1ML	1000ug/ml in Hexane
BZ-209J4-5ML	1000ug/ml in Hexane
	Dibutyl chlorendate
S-11638B5-1ML	2000ug/ml in Acetone
S-11638B5-5ML	2000ug/ml in Acetone
S-11638X4-1ML	1000ug/ml in Methylene Chloride
S-11638X4-5ML	1000ug/ml in Methylene chloride
N-10542-100MG	2,4,5,6-Tetrachloro-m-xylene
S-10542B3-1ML	500ug/ml in Acetone
S-10542B3-5ML	500ug/ml in Acetone
S-10542M2-1ML	200ug/ml in Methanol
S-10542M2-5ML	200ug/ml in Methanol

ORGANOCHLORINE PESTICIDES MIXTURES

EPA METHOD CLP, 608, 508/508.1, 617, 625, 8080A/8081, 8250A/8270B

Aldrin (TM)	b-Endosulfan	BHC (alpha isomer)	BHC (beta isomer)
BHC (delta isomer)	4,4'-DDD	4,4'-DDE	4,4'-DDT
Dieldrin	a-Endosulfan	Endosulfan sulfate	Endrin
Endrin aldehyde	Heptachlor	Heptachlor epoxide (Isomer B)	
Lindane (BHC gamma isomer)	Methoxychlor		

100 ug/ml in Toluene:Hexane (50:50)	(17 components)
M-OCP8080AC1-1ML	**1mL Ampule**
100 ug/ml in Toluene:Hexane (50:50), less Methoxychlor	(16 components)
M-PPO8AC1-1ML	**1mL Ampule**
2000 ug/ml in Toluene:Hexane (50:50), less Methoxychlor	(16 components)
M-PPHC5AC5-1ML	**1mL Ampule**

METHOD CLP - QTM VOLATILE

SYSTEM MONITORING COMPOUNDS

CLP QUICK TURNAROUND METHOD - VOLATILES

	4- Bromofluorobenzene
S-10809M5-1ML	2000ug/mL in Methanol
S-10809M8-1ML	10000ug/mL in Methanol

METHOD CLP - QTM PAH

SYSTEM MONITORING COMPOUNDS

CLP QUICK TURNAROUND METHOD - PAH

N-10293-500MG	2-Bromonaphthalene
S-10293M5-1ML	2000ug/mL in Methanol
S-10293M5-5ML	2000ug/mL in Methanol

TARGET COMPOUND

CLP QUICK TURNAROUND METHOD - VOLATILES

	Vinyl Chloride		
S-13748M1-1ML	100ug/mL in Methanol	**S-13748M1-1ML**	2000ug/mL in Methanol
S-13748M1-5ML	100ug/mL in Methanol	**S-13748M1-5ML**	2000ug/mL in Methanol

POLYNUCLEAR AROMATIC HYRDOCARBONS (PAH)

CLP SEMIVOLATILES

Acenaphthene	Acenaphthylene	Anthracene	1,2-Benzanthracene
Benzo(b)fluoranthene	Benzo(k)fluoranthene	1,12-Benzoperylene	Benzo(a)pyrene
Chrysene	1,2:5,6-Dibenzanthracene	Fluoranthene	Fluorene
Indeno(1,2,3-C,D)pyrene	Naphthalene	Phenanthrene	Pyrene

100ug/mL in Methanol -	(16) components)
M-PPH10M1-1ML	**1mL Ampule**
M-PPH10M1-5ML	**5mL Ampule**
200ug/mL in Acetonitrile -	(16) components)
M-PNA550A2-1ML	**1mL Ampule**
2000 ug/ml in CH2Cl2:Benzene (50:50) -	(16) components)
M-PPHC6AD5-1ML	**1mL Ampule**
M-PPHC6AD5-5ML	**5mL Ampule**

ORGANOCHLORINE PESTICIDES MIXTURE #1

EPA METHOD CLP, 508, 508.1, 525.2, 608, 617, 625, 8080A/8081, 8250A/8270B

Aldrin (TM)	b-Endosulfan	BHC (alpha isomer)	BHC (beta isomer)
BHC (delta isomer)	cis-Chlordane	4,4'-DDD	4,4'-DDE
4,4'-DDT	Dieldrin	a-Endosulfan	Endosulfan sulfate
Endrin	Endrin aldehyde	Endrin ketone	Heptachlor
Heptachlor epoxide (Isomer B)	Lindane (BHC gamma isomer)	Methoxychlor	trans-Chlordane

1000ug/mL in tert-Butyl methyl ehter (20 components)
M-OCP5081T4-1ML **1mL Ampule**

FLORISIL CARTRIDGE CHECK STANDARDS

CLP QUICK TURNAROUND METHOD

2,4,5-Trichlorophenol
S-10654J1-1ML 100ug/ml in Hexane
S-10654J1-5ML 100ug/ml in Hexane
S-10654M1-1ML 100ug/ml in Methanol
S-10654M1-5ML 100ug/ml in Methanol

SURROGATE STANDARDS

CLP QUICK TURNAROUND METHOD

BZ-209-10MG Decachlorobiphenyl
BZ-209J1-1ML 100ug/ml in Hexane
BZ-209J1-5ML 100ug/ml in Hexane
BZ-209B3-1ML 500ug/ml in Acetone
BZ-209B3-5ML 500ug/ml in Acetone
BZ-209U4-1ML 1000ug/ml in Toluene
BZ-209U4-5ML 1000ug/ml in Toluene
BZ-209J4-1ML 1000ug/ml in Hexane
BZ-209J4-5ML 1000ug/ml in Hexane

TOTAL PETROLEUM HYDROCARBONS - TPH

PETROLEUM HYDROCARBONS REFERENCE OIL MIXTURE

EPA METHOD 418.1 (GRO/DRO)

25.0 % v/v Chlorobenzene
37.5 % v/v n-Hexadecane
37.5 % v/v 2,2,4-Trimethylpentane

Varied Concentration (% v/v) (3 components)
M-TPH4181-1ML **1mL Ampule**
M-TPH4181-10ML **10mL Ampule**

BTEX MIXTURES

EPA METHOD 24, 8020B, CLP

Benzene	Ethylbenzene
Toluene	o-Xylene
m-Xylene	p-Xylene

200ug/mL in Methanol (6 components)
M-BTEX1M2-1ML **1mL Ampule**
2000ug/mL in Methanol (6 components)
M-BTEX2M5-1ML **1mL Ampule**

N-NITROSODIMETHYLAMINE STANDARDS

EPA METHOD TO7

N-12572-250MG N-Nitrosodimethylamine
S-12572M1-1ML 100ug/ml in Methanol
S-12572M1-5ML 100ug/ml in Methanol

FORMALDEHYDE STANDARD

EPA METHOD TO11

N-12012-1G Formaldehyde (in water)

DERIVATIZING AGENT

EPA METHOD TO11A

N-10642-1G 2,4-Dinitrophenylhydrazine

OIL & GREASE SPIKING MIXTURE

EPA METHOD 1664, TPH

n-Hexadecane
Stearic acid

4000ug/mL in Acetone - (2 components)
M-OG16641B12-1ML **1mL Ampule**

TUNING STANDARDS

EPA METHOD TO14A

4- Bromofluorobenzene
S-10809M5-1ML 2000ug/mL in Methanol
S-10809M8-1ML 10000ug/mL in Methanol

TUNING STANDARDS

EPA METHOD TO13A

N-11571-10MG Decafluorotriphenylphosphine (DFTPP)
S-11571BO-1ML 50ug/ml in Acetone
S-11571B0-5ML 50ug/ml in Acetone
S-11571X0-1ML 50ug/ml in Methylene Chloride
S-11571X5-1ML 2000ug/ml in Methylene chloride
S-11571X5-5ML 2000ug/ml in Methylene chloride

PURGEABLE VOLATILE ORGANIC COMPOUNDS MIXTURE #1

TPH

Benzene	1,2,4-Trimethylbenzene
tert-Butylmethyl ether	1,3,5-Trimethylbenzene
Ethylbenzene	o-Xylene
Toluene	m-Xylene

1000ug/ml in Methanol (8 components)
M-TPH1M4-1ML **1mL Ampule**

REVISED PURGEABLE VOLATILE ORGANIC COMPOUNDS MIXTURE #1A (WISC)

TPH

Benzene	1,2,4-Trimethylbenzene
tert-Butyl methyl ether	1,3,5-Trimethylbenzene
Ethylbenzene	o-Xylene
Naphthalene	m-Xylene
Toluene	p-Xylene

2000ug/ml in Methanol (10 components)
M-TPH1AM5-1ML **1mL Ampule**

1000ug/ml in Methanol (10 components)
M-USTWI1M4-1ML **1mL Ampule**

GASOLINE RANGE ORGANICS MIXTURE #1

TPH

Benzene
Ethylbenzene
3-Methylpentane
Naphthalene
Toluene
1,2,4-Trimethylbenzene
2,2,4-Trimethylpentane
o-Xylene
m-Xylene

1000ug/ml in Methanol (9 components)
M-TPH3M4-1ML **1mL Ampule**

DIESEL RANGE ORGANICS MIXTURE #1

TPH

n-Decane (C10)
n-Dodecane (C12)
n-Tetradecane (C14)
n-Hexadecane (C16)
n-Octadecane (C18)
n-Eicosane (C20)
n-Docosane (C22)
n-Tetracosane (C24)
n-Hexacosane (C26)
n-Octacosane (C28)

2000ug/mL in Methylene chloride (10 components)
M-TPH5X5-1ML **1mL Ampule**
M-TPH5X5-5ML **5mL Ampule**

LUST RETENTION TIME STANDARDS MIXTURE

TPH

n-Hexane (C6)
n–Decane (C10)
n-Dodecane (C12)
n-Tetracosane (C24)
n-Octacosane (C28)
n-Triacontane (C30)
n-Tetracontane (C40)

25ug/ml in Methylene chloride (7 components)
M-TPH8X18-1ML **1mL Ampule**

GASOLINE RANGE ORGANICS MIXTURE #2A

TPH

500ug/mL Benzene
500ug/mL Ethylbenzene
500ug/mL n-Heptane
1500ug/mL 2-Methylpentane
1500ug/mL Toluene
1000ug/mL 1,2,4-Trimethylbenzene
1500ug/mL 2,2,4-Trimethylpentane
1000ug/mL o-Xylene
1000ug/mL m-Xylene
1000ug/mL p-Xylene

Varied Concentration in Methanol (10 components)
M-TPH4AM99-1ML **1mL Ampule**

DIESEL RANGE ORGANICS MIXTURE #2

TPH

n-Decane (C10)
n-Undecane (C11)
n-Dodecane (C12)
n-Tridecane (C13)
n-Tetradecane (C14)
n-Pentadecane (C15)
n-Hexadecane (C16)
n-Heptadecane (C17)
n-Octadecane (C18)
n-Nonadecane (C19)
n-Eicosane (C20)
n-Heneicosane (C21)
n-Docosane (C22)
n-Tricosane (C23)
n-Tetracosane (C24)
n-Pentacosane (C25)

2000ug/mL in Methylene chloride (16 components)
M-TPH6X4-1ML **1mL Ampule**

GASOLINE RANGE MIXTURE #2

TPH

Benzene
Styrene
Chlorobenzene
Toluene
1,2-Dichlorobenzene
o-Xylene
1,3-Dichlorobenzene
m-Xylene
1,4-Dichlorobenzene
p-Xylene
Ethylbenzene

1000ug/ml in Methanol (11 components)
M-GADM2M4-1ML **1mL Ampule**

SURROGATE STANDARDS

GRO/DRO

4- Bromofluorobenzene
S-10809M5-1ML 2000ug/mL in Methanol
S-10809M8-1ML 10000ug/mL in Methanol

N-10989-1G a,a,a-Trifluorotoluene
S-10989M5-1ML 2000ug/ml in Methanol
S-10989M5-5ML 2000ug/ml in Methanol
S-10989M1-1ML 100ug/ml in Methanol
S-10989M1-5ML 100ug/ml in Methanol

N-12693-500MG o-Terphenyl
S-12693B5-1ML 2000ug/ml in Acetone
S-12693B5-5ML 2000ug/ml in Acetone
S-12693X4-1ML 1000ug/ml in Methylene chloride
S-12693X4-5ML 1000ug/ml in Methylene chloride
S-12693J1-1ML 100ug/ml in Hexane
S-12693J1-5ML 100ug/ml in Hexane

N-10043-1G 1-Chlorooctane
S-10043M5-1ML 2000ug/ml in Methanol
S-10043M5-5ML 2000ug/ml in Methanol

N-10042-1G 1-Chlorooctadecane
S-10042J4-1ML 1000ug/ml in Hexane
S-10042J4-5ML 1000ug/ml in Hexane
S-10042X5-1ML 2000ug/ml in Methylene chloride
S-10042X5-5ML 2000ug/ml in Methylene chloride

VOLUME DISCOUNTS

Order 5 or more of a solution (Part numbers beginning with "S-1") or mixture (Part numbers beginning with "M-") and receive a 20% discount on that item.

Order 10 or more of a neat (Part numbers beginning with "N-" or "NG-") and receive a 10% discount on that item.

INTERNAL STANDARDS

GRO/DRO

N-12512-1G n-Butyl acetate

N-11440-1G Chlorobenzene
S-11440M1-1ML 100ug/ml In Methanol
S-11440M1-5ML 100ug/ml In Methanol

N-10037-1G 1-Chloro-4-fluorobenzene
S-10037M6-1ML 2500ug/ml in Methanol
S-10037M6-5ML 2500ug/ml in Methanol

N-11531-1G Cyclohexanone
S-11531K5-1ML 2000ug/ml in Isooctane
S-11531K5-5ML 2000ug/ml in Isooctane
S-11531A4-1ML 1000ug/ml in Acetonitrile
S-11531A4-5ML 1000ug/ml in Acetonitrile

N-12526-1G n-Decane
S-12526X1-1ML 100ug/ml in Methylene chloride
S-12526X1-5ML 100ug/ml in Methylene chloride

N-10158-1G 1,2-Dimethoxyethane

N-12530-1G n-Dodecane
S-12531M1-1ML 100ug/ml in Methanol
S-12531M1-5ML 100ug/ml in Methanol

N-10342-1G 2-Ethyl-1-butanol

N-12542-500MG n-Heptadecane

N-12543-1G n-Heptane
S-12543M1-1ML 100ug/ml in Methanol
S-12543M1-5ML 100ug/ml in Methanol

N-12549-1G n-Hexadecane
S-12549E15-1ML 400ug/ml in Cyclohexane
S-12549E15-5ML 400ug/ml in Cyclohexane
S-12549X1-1ML 100ug/ml in Methylene chloride
S-12549X1-5ML 100ug/ml in Methylene chloride

N-12590-1G n-Pentadecane

N-12605-1G n-Tetradecane
S-12605X1-1ML 100ug/ml in Methylene chloride
S-12605X1-5ML 100ug/ml in Methylene chloride

N-12614-1G n-Undecane
S-12614M4-1ML 1000ug/ml in Methanol
S-12614M4-5ML 1000ug/ml in Methanol

N-10892-10MG 5-alpha-Androstane
S-10892X4-1ML 1000ug/ml in Methylene chloride
S-10892X4-5ML 1000ug/ml in Methylene chloride
S-10892X5-1ML 2000ug/ml in Methylene chloride
S-10892X5-5ML 2000ug/ml in Methylene chloride

N-12794-500MG p-Terphenyl
S-12794X5-1ML 2000ug/ml in Methylene chloride
S-12794X5-5ML 2000ug/ml in Methylene chloride
S-12794J1-1ML 100ug/ml in Hexane
S-12794J1-5ML 100ug/ml in Hexane

TOTAL PETROLEUM HYDROCARBONS - SKINNER

SEMI-VOLATILE BASE NEUTRALS EXTRACTABLE MIXTURE
SKINNER LIST

Anthracene
1,2-Dichlorobenzene
6-Methylchrysene
Benzo(a)pyrene
7,12-Dimethylbenz(a)anthracene
Pyrene
Dibenz(a,h)acridine
1,2:5,6-Dibenzanthracene
Fluoranthene
Benzo(k)fluoranthene
Diethyl phthalate
Phenanthrene
Chrysene
Di-n-octyl phthalate
Indene
Benzo(b)fluoranthene
1,4-Dichlorobenzene
Naphthalene
Butyl benzyl phthalate
Di-n-butyl phthalate
Quinoline
1,2-Benzanthracene
1,3-Dichlorobenzene
1-Methylnaphthalene
Bis(2-ethylhexyl)phthalate
Dimethyl phthalate
Pyridine

200ug/ml in Methylene chloride - (27 components)
M-SKBN1X2-1ML **1mL Ampule**

2000ug/ml in Methylene chloride - (27 components)
M-SKBN2X5-1ML **1mL Ampule**

ALCOHOLS MIXTURE
HAZARDOUS WASTE FROM NON-SPECIFIC SOURCES F LIST

Ethyl alcohol
Isopropyl alcohol
Methanol

2000ug/ml in De-ionized water (3 components)
M-FLAL1F5-1ML **1mL Ampule**

Shop Online - 24 Hours a Day
http://www.chemservice.com

ACID EXTRACTABLES MIXTURE
SKINNER LIST

Benzenethiol	2,4-Dimethylphenol	2-Methylphenol	4-Nitrophenol
m-Cresol	2,4-Dinitrophenol	4-Methylphenol	Phenol

200ug/ml in Methylene chloride - (8 components)
M-SKAC1X2-1ML **1mL Ampule**

2000ug/ml in Methylene chloride - (8 components)
M-SKAC2X5-1ML **1mL Ampule**

VOLATILES MIXTURE
SKINNER LIST

Benzene	Chlorobenzene	1,2-Dichloroethane	Styrene
m-Xylene	2-Butanone	Chloroform	1,4-Dioxane
Toluene	p-Xylene	Carbon disulfide	1,2-Dibromoethane
Ethylbenzene	o-Xylene		

200ug/ml in Methanol:Water(90:10 (14 components)
M-SKV1N2-1ML **1mL Ampule**

ASTM

PETROCHEMICAL CALIBRATION MIXTURE #1
ASTM D2887-93

6% w/w	n-Hexane (C6)	6% w/w	n-Heptane (C7)
8% w/w	n-Octane (C8)	8% w/w	n-Nonane (C9)
12% w/w	n-Decane (C10)	12% w/w	n-Undecane (C11)
12% w/w	n-Dodecane (C12)	12% w/w	n-Tetradecane (C14)
10% w/w	n-Hexadecane (C16)	5% w/w	n-Octadecane (C18)
2% w/w	n-Eicosane (C20)	2% w/w	n-Tetracosane (C24)
1% w/w	n-Octacosane (C28)	1% w/w	n-Dotriacontane (C32)
1% w/w	n-Hexatriacontane (C36)	1% w/w	n-Tetracontane (C40)
1% w/w	n-Tetratetracontane (C44)		

Varied Concentration in W/W (17 components)
M-PCM1-1ML **1mL Ampule**

OXYGENATES IN GASOLINE
ASTM D4815-93

2% w/w	tert-Amyl alcohol	15% w/w	tert-Amyl methyl ether
2% w/w	n-Butyl alcohol	2% w/w	sec-Butyl alcohol
10% w/w	tert-Butyl alcohol	15% w/w	tert-Butyl ethyl ether
15% w/w	tert-Butyl methyl ether	10% w/w	Ethyl alcohol
2% w/w	Isobutyl alcohol	2% w/w	Isopropyl alcohol
13% w/w	Isopropyl ether	10% w/w	Methyl alcohol
2% w/w	Propyl alcohol		

Varied Concentration in W/W (13 components)
M-OG48151-1ML **1mL Ampule**

DETECTOR RESPONSE TEST MIXTURE
ASTM D5307-92

n-Decane	n-Undecane	n-Dodecane	n-Tridecane
n-Tetradecane	n-Pentadecane	n-Hexadecane	n-Heptadecane
n-Octadecane	n-Eicosane	n-Tetracosane	n-Octacosane
n-Dotriacontane	n-Hexatriacontane	n-Tetracontane	n-Tetratetracontane

6.25% W/W (16 components)
M-DRT53071-1ML **1mL Ampule**

BENZENE AND HYDROCARBON STANDARDS
ASTM D4367-89

N-11149-1G	Benzene
S-11149M1-1ML	100ug/ml in Methanol
S-11149M1-5ML	100ug/ml in Methanol
N-10297-1G	2-Butanone
S-10297N1-1ML	100ug/ml in Methanol:Water (90:10)
S-10297N1-5ML	100ug/ml in Methanol:Water (90:10)
N-12580-1G	n-Nonane
S-12580M1-1ML	100ug/ml in Methanol
S-12580M1-5ML	100ug/ml in Methanol
N-10560-1G	2,2,4-Trimethylpentane
S-10560M1-1ML	100ug/ml in Methanol
S-10560M1-5ML	100ug/ml in Methanol

INTERNAL STANDARDS
ASTM D3257-93

N-11531-1G	Cyclohexanone
S-11531K5-1ML	2000ug/ml in Isooctane
S-11531K5-5ML	2000ug/ml in Isooctane
S-11531A4-1ML	1000ug/ml in Acetonitrile
S-11531A4-5ML	1000ug/ml in Acetonitrile

INTERNAL STANDARDS
ASTM D4815-93

N-10158-1G	1,2-Dimethoxyethane

INTERNAL STANDARDS
ASTM D5060-90

N-12614-1G	n-Undecane
S-12614M4-1ML	1000ug/ml in Methanol
S-12614M4-5ML	1000ug/ml in Methanol

INTERNAL STANDARDS
ASTM D5135-93

N-12543-1G	n-Heptane
S-12543M1-1ML	100ug/ml in Methanol
S-12543M1-5ML	100ug/ml in Methanol

INTERNAL STANDARDS
ASTM D4773-93

N-12512-1G	n-Butyl acetate
N-11440-1G	Chlorobenzene
S-11440M1-1ML	100ug/ml In Methanol
S-11440M1-5ML	100ug/ml In Methanol

INTERNAL STANDARDS
ASTM D5008-93

N-10342-1G	2-Ethyl-1-butanol

INTERNAL STANDARDS
ASTM D5135-93

N-12549-1G	n-Hexadecane
S-12549E15-1ML	400ug/ml in Cyclohexane
S-12549E15-5ML	400ug/ml in Cyclohexane
S-12549X1-1ML	100ug/ml in Methylene chloride
S-12549X1-5ML	100ug/ml in Methylene chloride

INTERNAL STANDARDS
ASTM D4735-91

N-13573-1G	Thiophene
S-13573C1-1ML	100ug/ml in Benzene
S-13573C1-5ML	100ug/ml in Benzene

UST - WEATHERED STANDARDS

UNLEADED GASOLINE STANDARDS
5000ug/mL in Methanol

S-CSRGO601-1ML	Unweathered
S-CSRGO602-1ML	25% Weathered
S-CSRGO603-1ML	50% Weathered
S-CSRGO604-1ML	75% Weathered

MINERAL SPIRITS STANDARDS
5000ug/mL in Methylene chloride

S-CSRGO701-1ML	Unweathered
S-CSRGO702-1ML	25% Weathered
S-CSRGO703-1ML	50% Weathered
S-CSRGO704-1ML	75% Weathered

KEROSENE STANDARDS
5000ug/mL in Methylene chloride

S-CSRGO621-1ML	Unweathered
S-CSRGO622-1ML	25% Weathered
S-CSRGO623-1ML	50% Weathered
S-CSRGO624-1ML	75% Weathered

DIESEL FUEL #2 STANDARDS
5000ug/mL in Methylene chloride

S-CSRGO611-1ML	Unweathered
S-CSRGO612-1ML	25% Weathered
S-CSRGO613-1ML	50% Weathered
S-CSRGO614-1ML	75% Weathered

FUEL STANDARDS FOR UST TESTING
500ug/mL

S-CSRGO600-1ML	Unleaded Gasoline
S-CSRGO610-1ML	#2 Diesel Fuel

2500ug/mL

S-CSRGO605-1ML	Composite Unleaded Gasoline
S-CSRGO661-1ML	100 Octane Aviation Fuel
S-CSRGO615-1ML	Composite #2 Diesel Fuel
S-CSRGO625-1ML	Composite Kerosene

5000ug/mL

S-CSRGO671-1ML	Commercial Jet Fuel A
S-CSRGO631-1ML	Fuel Oil #4
S-CSRGO641-1ML	Fuel Oil #5
S-CSRGO651-1ML	Fuel Oil #6
S-CSRGO691-1ML	JP-5 Military Fuel

50,000ug/mL

S-CSRGO606-1ML	Composite Unleaded Gasoline
S-CSRGO662-1ML	100 Octane Aviation Fuel
S-CSRGO616-1ML	Composite #2 Diesel Fuel
S-CSRGO626-1ML	Composite Kerosene
S-CSRGO672-1ML	Commercial Jet Fuel A
S-CSRGO632-1ML	Fuel Oil #4
S-CSRGO642-1ML	Fuel Oil #5
S-CSRGO652-1ML	Fuel Oil #6
S-CSRGO692-1ML	JP-5 Military Fuel

GHS Labels

Chem Service will be providing inner and outer packaging labels with pictograms and signal words to meet GHS requirements. The outer package labeling will enable to the end user to quickly identify the product in the inner packaging and associated hazards.

UST - STATE STANDARDS

The EPA was directed by the US Congress, (under Subtitle I of the Resource Conservation and Recovery Act), to establish regulatory programs that would prevent, detect and clean up releases from underground storage tank systems (UST) containing petroleum or hazardous substances. In 1988 the EPA issued UST regulations establishing a number of corrective action requirements for UST owners and operators, including the requirement to clean up soil and groundwater as needed to protect human health and the environment.

The EPA developed UST regulations that gave states the latitude to make their corrective action programs conform to meet their state's needs and circum- stances. EPA regulations do not specify UST cleanup levels, or the analytical protocol that the testing labs must follow. Many of the following UST state standards are very similar. Chem Service prepares an excellent assortment of standards for these UST methods. If you are seeking a particular standard, please check if it may be listed under other states methods. If you need a standard which we have not yet cataloged, please use our custom solution & mixture request form - we may already have the method in process. We will return your request to you promptly.

ALASKA DIESEL RANGE ORGANICS (DRO) ALKANE MIXTURE

n-Decane (C10)
n-Undecane (C11)
n-Dodecane (C12)
n-Tridecane (C13)
n-Tetradecane (C14)
n-Pentadecane (C15)
n-Hexadecane (C16)
n-Heptadecane (C17)
n-Octadecane (C18)
n-Nonadecane (C19)
n-Eicosane (C20)
n-Heneicosane (C21)
n-Docosane (C22)
n-Tricosane (C23)
n-Tetracosane (C24)
n-Pentacosane (C25)

2000ug/mL in Methylene chloride (16 components)
M-TPH6X4-1ML **1mL Ampule**

SURROGATE STANDARDS

ALASKA DRO

N-12693-500MG	o-Terphenyl
S-12693B5-1ML	2000ug/ml in Acetone
S-12693B5-5ML	2000ug/ml in Acetone
S-12693X4-1ML	1000ug/ml in Methylene chloride
S-12693X4-5ML	1000ug/ml in Methylene chloride
S-12693J1-1ML	100ug/ml in Hexane
S-12693J1-5ML	100ug/ml in Hexane

ARIZONA EXTRACTION RETENTION TIME STANDARDS MIXTURE

n-Hexane (C6)
n-Decane (C10)
n-Docosane (C22)
n-Dotriacontane (C32)

2000ug/ml in Methylene chloride (4 components)
M-CSAZ1X5-1ML **1mL Ampule**

ARIZONA GRO P&T RETENTION TIME STANDARDS MIXTURE

Benzene
Naphthalene

1000ug/ml in P&T Methanol (2 components)
M-CSAZ3X5-1ML **1mL Ampule**

New Product Highlight

Spinosyn A **CAS#131929-60-7**
N-13073-10MG S-13073A1-1ML

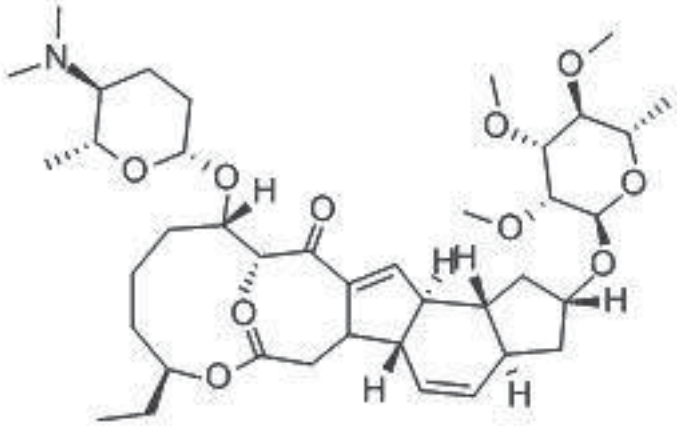

ALASKA GRO ALKANE STANDARDS MIXTURE

n-Hexane
n-Octane
n-Decane
n-Heptane
n-Nonane

2000ug/mL in Methanol (5 components)
M-USTGAK1M5-1ML **1mL Ampule**

ALASKA GRO SURROGATE CONTROL STANDARDS MIXTURE

4-Bromofluorobenzene
a,a,a,-Trifluorotoluene

5000ug/mL in Methanol (2 components)
M-USTGSSAK1M7-1ML **1mL Ampule**

INTERNAL STANDARDS

ALASKA GRO

N-10037-1G	1-Chloro-4-fluorobenzene
S-10037M6-1ML	2500ug/ml in Methanol
S-10037M6-5ML	2500ug/ml in Methanol

ARIZONA DRO/GRO RANGE CALIBRATION STANDARDS MIXTURE

n-Decane (C10)
n-Dodecane (C12)
n-Tetradecane (C14)
n-Hexadecane (C16)
n-Octadecane (C18)
n-Eicosane (C20)
n-Docosane (C22)
n-Tetracosane (C24)
n-Hexacosane (C26)
n-Octacosane (C28)
n-Triacontane (C30)
n-Dotriacontane (C32)

2000ug/ml in Methylene chloride (12 components)
M-CSAZ2X5-1ML **1mL Ampule**

SURROGATE STANDARDS

ARIZONA

N-12693-500MG	o-Terphenyl
S-12693B5-1ML	2000ug/ml in Acetone
S-12693B5-5ML	2000ug/ml in Acetone
S-12693X4-1ML	1000ug/ml in Methylene chloride
S-12693X4-5ML	1000ug/ml in Methylene chloride
S-12693J1-1ML	100ug/ml in Hexane
S-12693J1-5ML	100ug/ml in Hexane

CALIFORNIA PVOC (REVISED) MIXTURE
EPA METHOD 8020B, CLP

Benzene
Toluene
m-Xylene
Ethylbenzene
o-Xylene
p-Xylene

200ug/mL in Methanol (6 components)
M-BTEX1M2-1ML **1mL Ampule**
2000ug/mL in Methanol (6 components)
M-BTEX2M5-1ML **1mL Ampule**

CALIFORNIA WELL INVESTIGATION PROGRAM (WIP) VOA STANDARDS MIXTURE

Benzene
tert-Butyl methyl ether
Chlorobenzene
1,2-Dichlorobenzene
1,3-Dichlorobenzene
1,4-Dichlorobenzene
Ethylbenzene
Toluene
o-Xylene
m-Xylene
p-Xylene

2000ug/ml in Methanol (11 components)
M-USTWIPCA1M5-1ML **1mL Ampule**

MASSACHUSETTS EPH AROMATIC HYDROCARBON STANDARDS MIXTURE

Acenaphthene
Acenaphthylene
Anthracene
1,2-Benzanthracene
Benzo(b)fluoranthene
Benzo(k)fluoranthene
1,12-Benzoperylene
Benzo(a)pyrene
Chrysene
1,2:5,6-Dibenzanthracene
Fluoranthene
Fluorene
Indeno(1,2,3-C,D)pyrene
2-Methylnaphthalene
Naphthalene
Phenanthrene
Pyrene

1000ug/ml in Methylene chloride (17 components)
M-USTARMA1X4-1ML **1mL Ampule**

MASSACHUSETTS EPH ALIPHATIC HYDROCARBON STANDARDS MIXTURE

n-Nonane (C9)
n-Decane (C10)
n-Dodecane (C12)
n-Tetradecane (C14)
n-Hexadecane (C16)
n-Octadecane (C18)
n-Nonadecane (C19)
n-Eicosane (C20)
n-Docosane (C22)
n-Tetracosane (C24)
n-Hexacosane (C26)
n-Octacosane (C28)
n-Triacontane (C30)
n-Hexatriacontane (C36)

1000ug/ml in Hexane (14 components)
M-USTALMA1J4-1ML **1mL Ampule**

MASSACHUSETTS VPH PRIMARY DILUTION STANDARD MIXTURE (WITH SURROGATE)

500ug/mL Benzene
1500ug/mL tert-Butyl methyl ether
1000ug/mL 2,5-Dibromotoluene (surrogate)
500ug/mL Ethylbenzene
1500ug/mL 2-Methylpentane
1000ug/mL Naphthalene
1000ug/mL n-Nonane
1000ug/mL n-Pentane
1500ug/mL Toluene
1000ug/mL 1,2,4-Trimethylbenzene
1500ug/mL 2,2,4-Trimethylpentane
1000ug/mL o-Xylene
1000ug/mL m-Xylene
1000ug/mL p-Xylene

Varied Concentration in Methanol (14 components)
M-USTVPHMA1M99-1ML **1mL Ampule**

CALIFORNIA OXYGENATES STANDARDS MIXTURE

2000ug/mL Diisopropyl ether (DIPE)
2000ug/mL Ethyl-tert-butyl-ether (ETBE)
2000ug/mL tert-Amyl methyl ether (TAME)
10000ug/mL tert-Butyl alcohol
2000ug/mL Methyl tert-butyl ether (MTBE)

2000ug/ml in Methylene chloride (5 components)
M-CSCA1M99-1ML **1mL Ampule**

FLORIDA TOTAL PETROLEUM HYDROCARBON STANDARDS MIXTURE

n-Octane (C8)
n-Dodecane (C12)
n-Hexadecane (C16)
n-Eicosane (C20)
n-Tetracosane (C24)
n-Octacosane (C28)
n-Dotriacontane (C32)
n-Hexatriacontane (C36)
n-Tetracontane (C40)
n-Decane (C10)
n-Tetradecane (C14)
n-Octadecane (C18)
n-Docosane (C22)
n-Hexacosane (C26)
n-Triacontane (C30)
n-Tetratriacontane (C34)
n-Octatriacontane (C38)

500ug/ml in Hexane (17 components)
M-TPH7J3-1ML **1mL Ampule**
M-TPH7J3-5ML **5mL Ampule**

MASSACHUSETTS VPH PRIMARY DILUTION STANDARD MIXTURE

500ug/mL Benzene
1500ug/mL tert-Butyl methyl ether
500ug/mL Ethylbenzene
1500ug/mL 2-Methylpentane
1000ug/mL Naphthalene
1000ug/mL n-Nonane
1000ug/mL n-Pentane
1500ug/mL Toluene
1000ug/mL 1,2,4-Trimethylbenzene
1500ug/mL 2,2,4-Trimethylpentane
1000ug/mL o-Xylene
1000ug/mL m-Xylene
1000ug/mL p-Xylene

Varied Concentration in Methanol (13 components)
M-USTVPHMA2M99-1ML **1mL Ampule**

MASSACHUSETTS EPH MATRIX SPIKE MIXTURE

Acenaphthene
Anthracene
Chrysene
n-Eicosane
Naphthalene
n-Nonadecane
n-Nonane
n-Octacosane
Pyrene
n-Tetradecane

100ug/ml in Acetone (10 components)
M-USTMSMA1B1-1ML **1mL Ampule**

MASSACHUSETTS EPH SURROGATE SPIKING MIXTURE

1-Chlorooctadecane
o-Terphenyl

2000ug/ml in Acetone (2 components)
M-USTSSMA2B5-1ML **1mL Ampule**

SURROGATE STANDARDS
MASSACHUSETTS VPH

N-10668-1G 2,5-Dibromotoluene
S-10668M7-1ML 5000ug/ml in Methanol
S-10668M7-5ML 5000ug/ml in Methanol
S-10668J1-1ML 100ug/ml in Hexane
S-10668J1-5ML 100ug/ml in Hexane

MASSACHUSETTS EPH - COMBINED AROMATIC/ALIPHATIC FRACTIONATION CHECK MIXTURE

Acenaphthene	Acenaphthylene	Anthracene	1,2-Benzanthracene
Benzo(b)fluoranthene	Benzo(k)fluoranthene	1,12-Benzoperylene	Benzo(a)pyrene
Chrysene	n-Decane	1,2:5,6-Dibenzanthracene	n-Docosane
n-Dodecane	n-Eicosane	Fluoranthene	Fluorene
n-Hexacosane	n-Hexadecane	n-Hexatriacontane	Indeno(1,2,3-C,D)pyrene
2-Methylnaphthalene	Naphthalene	n-Nonadecane	n-Nonane
n-Octacosane	n-Octadecane	Phenanthrene	Pyrene
n-Tetracosane	n-Tetradecane	n-Triacontane	

200ug/ml in Hexane:Methylene chloride (90:10) - (31 components)
M-USTFRMA1AE2-1ML **1mL**

MICHIGAN GRO STANDARDS MIXTURE

Benzene	1,2-Dibromoethane	1,2-Dichloroethane	Ethylbenzene
Isopropylbenzene	2-methylnaphthalene	Methyl tert-butyl-ether (MTBE)	Naphthalene
Toluene	1,2,4-Trimethylbenzene	1,3,5-Trimethylbenzene	m-Xylene
o-Xylene	p-Xylene		

2000ug/ml in P&T Methanol - (14 components)
M-CSMI1M5-1ML **1mL**

MISSISSIPPI/TENNESSEE DRO STANDARDS MIXTURE

n-Decane (C10)	n-Octadecane (C18)	n-Undecane (C11)	n-Nonadecane (C19)
n-Dodecane (C12)	n-Eicosane (C20)	n-Tridecane (C13)	n-Heneicosane (C21)
n-Tetradecane (C14)	n-Docosane (C22)	n-Pentadecane (C15)	n-Tricosane (C23)
n-Hexadecane (C16)	n-Tetracosane (C24)	n-Heptadecane (C17)	n-Pentacosane (C25)

1000ug/ml in Methylene chloride - (16 components)
M-CSMS1X4-1ML **1mL**

MISSISSIPPI GASOLINE COMPONENT STANDARDS MIXTURE

500ug/mL	Benzene	500ug/mL	Ethylbenzene
500ug/ml	Heptane	1500ug/mL	2-Methylpentane
1500ug/mL	Toluene	1000ug/mL	1,2,4-Trimethylbenzene
1500ug/mL	2,2,4-Trimethylpentane	1000ug/mL	m-Xylene
1000ug/mL	o-Xylene	1000ug/mL	p-Xylene

1000ug/ml in Methylene chloride - (10 components)
M-CSMS2M99-1ML **1mL**

NEW JERSEY NJDEP EPH 10/08 Rev.2 ALIPHATICS FRACTIONATION CHECK MIXTURE

n-Nonane (C9)	n-Tetracosane (C24)	n-Decane (C10)	n-Hexacosane (C26)
n-Dodecane (C12)	n-Octacosane (C28)	n-Tetradecane (C14)	n-Triacontane (C30)
n-Hexadecane (C16)	n-Dotriacontane (C32)	n-Octadecane (C18)	n-Tetratriacontane (C34)
n-Eicosane (C20)	n-Hexatriacontane (C36)	n-Heneicosane (C21)	n-Octatriacontane (C38)
n-Docosane (C22)	n-Tetracontane (C40)		

400ug/ml in Hexane - (18 components)
M-CSNJ1J15-1ML **1mL**

NEW JERSEY NJDEP EPH 10/08 Rev.2 AROMATICS CALIBRATION STANDARD

Acenaphthene	Acenaphthylene	Anthracene	Benzo(a)anthracene
Benzo(a)pyrene	Benzo(b)fluoranthene	Benzo(ghi)perylene	Benzo(k)fluoranthene
Chrysene	Dibenzo(a,h)anthracene	Fluoranthene	Fluorene
Indeno(1,2,3-cd)pyrene	2-Methylnaphthalene	Naphthalene	Phenanthrene
Pyrene	1,2,3-Trimethylbenzene		

2000ug/ml in Methylene chloride (18 components)
M-CSNJ2X5-1ML **1mL**

NEW JERSEY NJDEP EPH 10/08 Rev.2 ALIPHATICS MATRIX SPIKE MIXTURE

n-Nonane (C9)	n-Tetracosane (C24)	n-Decane (C10)	n-Hexacosane (C26)
n-Dodecane (C12)	n-Octacosane (C28)	n-Tetradecane (C14)	n-Triacontane (C30)
n-Hexadecane (C16)	n-Dotriacontane (C32)	n-Octadecane (C18)	n-Tetratriacontane (C34)
n-Eicosane (C20)	n-Hexatriacontane (C36)	n-Heneicosane (C21)	n-Octatriacontane (C38)
n-Docosane (C22)	n-Tetracontane (C40		

200ug/ml in Pentane (18 components)
M-CSNJ3Q2-1ML **1mL**

NEW JERSEY NJDEP EPH 10/08 Rev.2 AROMATICS MATRIX SPIKE MIXTURE

Acenaphthene	Dibenzo(a,h)anthracene	Acenaphthylene	Fluoranthene
Anthracene	Fluorene	Benzo(a)anthracene	Indeno(1,2,3-cd)pyrene
Benzo(a)pyrene	2-Methylnaphthalene	Benzo(b)fluoranthene	Naphthalene
Benzo(ghi)perylene	Phenanthrene	Benzo(k)fluoranthene	Pyrene
Chrysene	1,2,3-Trimethylbenzene		

200ug/ml in Acetone:Toluene (50:50) (18 components)
M-CSNJ4AL2-1ML **1mL**

NEW JERSEY NJDEP EPH 10/08 Rev.2 AROMATICS FRACTIONATION CHECK MIXTURE

Acenaphthene
Anthracene
Benzo(a)pyrene
Benzo(ghi)perylene
Chrysene
Fluoranthene
Indeno(1,2,3-cd)pyrene
Pyrene
Acenaphthylene
Benzo(a)anthracene
Benzo(b)fluoranthene
Benzo(k)fluoranthene
Dibenzo(a,h)anthracene
Fluorene
Phenanthrene
1,2,3-Trimethylbenzene

400ug/ml in Hexane:Toluene (50:50) (16 components)
M-CSNJ6AC15-1ML **1mL**

PENNSYLVANIA DER GASOLINE RANGE HYDROCARBONS MIXTURE

Benzene
n-Heptane
Toluene
1,2,4-Trimethylbenzene
o-Xylene
p-Xylene
Ethylbenzene
2-Methylpentane
2,2,4-Trimethylpentane
m-Xylene

1000ug/ml in Methanol (10 components)
M-USTGRHPA1M4-1ML **1mL**

PENNSYLVANIA EXTRACTABLE POLYNUCLEAR AROMATIC HYDROCARBONS (PAH) STANDARDS MIXTURE

1,2-Benzanthracene
Fluorene
Phenanthrene
Benzo(a)pyrene
Naphthalene

2000ug/mL in Methylene chloride (5 components)
M-USTPAHPA1X5-1ML **1mL Ampule**

TENNESSEE/MISSISSIPPI DIESEL RANGE ORGANICS MIXTURE #2

n-Decane (C10)
n-Undecane (C11)
n-Dodecane (C12)
n-Tridecane (C13)
n-Tetradecane (C14)
n-Pentadecane (C15)
n-Hexadecane (C16)
n-Heptadecane (C17)
n-Octadecane (C18)
n-Nonadecane (C19)
n-Eicosane (C20)
n-Heneicosane (C21)
n-Docosane (C22)
n-Tricosane (C23)
n-Tetracosane (C24)
n-Pentacosane (C25)

2000ug/mL in Methylene chloride (16 components)
M-TPH6X4-1ML **1mL Ampule**

TEXAS TNRCC METHOD 1005 - WINDOW DEFINING HYDROCARBON STANDARDS MIXTURE #2

n-Hexane (C6)
n-Octane (C8)
n-Decane (C10)
n-Dodecane (C12)
n-Tetradecane (C14)
n-Hexadecane (C16)
n-Octadecane (C18)
n-Eicosane (C20)
n-Docosane (C22)
n-Tetracosane (C24)
n-Hexacosane (C26)
n-Octacosane (C28

200ug/mL in n-Pentane (12 components)
M-USTWDTX2Q2-1ML **1mL Ampule**

WASHINGTON EPH SURROGATE STANDARDS

N-10042-1G	1-Chlorooctadecane
S-10042J4-1ML	1000ug/ml in Hexane
S-10042J4-5ML	1000ug/ml in Hexane
S-10042X5-1ML	2000ug/ml in Methylene chloride
S-10042X5-5ML	2000ug/ml in Methylene chloride
N-12693-500MG	o-Terphenyl
S-12693B5-1ML	2000ug/ml in Acetone
S-12693B5-5ML	2000ug/ml in Acetone
S-12693X4-1ML	1000ug/ml in Methylene chloride
S-12693X4-5ML	1000ug/ml in Methylene chloride
S-12693J1-1ML	100ug/ml in Hexane
S-12693J1-5ML	100ug/ml in Hexane

PENNSYLVANIA VOLATILE PETROLEUM HYDROCARBON STANDARDS MIXTURE

1000ug/mL	Benzene
2000ug/mL	tert-Butyl methyl ether
1000ug/mL	Ethylbenzene
1000ug/mL	Isopropylbenzene
1000ug/mL	Naphthalene
1000ug/mL	Toluene
1000ug/mL	o-Xylene
1000ug/mL	m-Xylene
1000ug/mL	p-Xylene

Varied Concentration in Methanole (9 components)
M-USTVPPA1M99-1ML **1mL Ampule**

TENNESSEE GASOLINE RANGE ORGANICS MIXTURE #2A

500ug/mL	Benzene
500ug/mL	Ethylbenzene
500ug/mL	n-Heptane
1500ug/mL	2-Methylpentane
1500ug/mL	Toluene
1000ug/mL	1,2,4-Trimethylbenzene
1500ug/mL	2,2,4-Trimethylpentane
1000ug/mL	o-Xylene
1000ug/mL	m-Xylene
1000ug/mL	p-Xylene

Varied Concentration in Methanol (10 components)
M-TPH4AM99-1ML **1mL Ampule**

TEXAS TNRCC METHOD 1005 - WINDOW DEFINING HYDROCARBON STANDARDS MIXTURE #1

n-Hexane (C6)
n-Decane (C10)
n-Octacosane (C28)

200ug/mL in n-Pentane (3 components)
M-USTWDTX1Q2-1ML **1mL Ampule**

WASHINGTON EPH ALIPHATIC HYDROCARBON STANDARDS MIXTURE

n-Octane (C8)
n-Decane (C10)
n-Dodecane (C12)
n-Hexadecane (C16)
1-Chlorooctadecane (surrogate)
n-Heneicosane (C21)
n-Tetratriacontane (C34)

1000ug/mL in Hexane (7 components)
M-USTALWA1J4-1ML **1mL Ampule**

SURROGATE STANDARDS

WASHINGTON VPH

N-10668-1G	2,5-Dibromotoluene
S-10668M7-1ML	5000ug/ml in Methanol
S-10668M7-5ML	5000ug/ml in Methanol
S-10668J1-1ML	100ug/ml in Hexane
S-10668J1-5ML	100ug/ml in Hexane

WASHINGTON VPH PRIMARY DILUTION STANDARD MIXTURE (WITH SURROGATE)

Benzene
tert-Butyl methyl ether
2,5-Dibromotoluene
n-Hexane
Naphthalene
n-Pentane
1,2,3-Trimethylbenzene
m-Xylene
Ethylbenzene
n-Decane
n-Dodecane
1-Methylnaphthalene
n-Octane
Toluene
o-Xylene
p-Xylene

2000ug/mL in Methanol (16 components)
M-USTVPHWA1M5-1ML **1mL Ampule**

WASHINGTON VPH MATRIX SPIKING MIXTURE

Benzene
tert-Butyl methyl ether
n-Dodecane
1-Methylnaphthalene
n-Octane
Toluene
o-Xylene
p-Xylene
Ethylbenzene
n-Decane
n-Hexane
Naphthalene
n-Pentane
1,2,3-Trimethylbenzene
m-Xylene

50ug/mL in Methanol (15 components)
M-USTMSWAV1M0-1ML **1mL Ampule**

DIESEL RANGE ORGANICS MIXTURE #1

TPH

n-Decane (C10)
n-Dodecane (C12)
n-Tetradecane (C14)
n-Hexadecane (C16)
n-Octadecane (C18)
n-Eicosane (C20)
n-Docosane (C22)
n-Tetracosane (C24)
n-Hexacosane (C26)
n-Octacosane (C28)

2000ug/mL in Methylene chloride (10 components)
M-TPH5X5-1ML **1mL Ampule**
M-TPH5X5-5ML **5mL Ampule**

WASHINGTON EPH SURROGATE SPIKING MIXTURE

1-Chlorooctadecane
o-Terphenyl

2000ug/mL in Acetone (2 components)
M-USTSSMA2B5-1ML **1mL Ampule**

INTERNAL STANDARDS

WASHINGTON EPH

N-10892-10MG	5-alpha-Androstane
S-10892X4-1ML	1000ug/ml in Methylene chloride
S-10892X4-5ML	1000ug/ml in Methylene chloride
S-10892X5-1ML	2000ug/ml in Methylene chloride
S-10892X5-5ML	2000ug/ml in Methylene chloride

WASHINGTON VPH PRIMARY DILUTION STANDARD MIXTURE (NO SURROGATE)

Benzene
tert-Butyl methyl ether
n-Dodecane
1-Methylnaphthalene
n-Octane
Toluene
o-Xylene
p-Xylene
Ethylbenzene
n-Decane
n-Hexane
Naphthalene
n-Pentane
1,2,3-Trimethylbenzene
m-Xylene

2000ug/mL in Methanol (15 components)
M-USTVPHWA2M5-1ML **1mL Ampule**

REVISED PURGEABLE VOLATILE ORGANIC COMPOUNDS MIXTURE #1A (WISC)

TPH

Benzene
tert-Butyl methyl ether
Ethylbenzene
Naphthalene
Toluene
1,2,4-Trimethylbenzene
1,3,5-Trimethylbenzene
o-Xylene
m-Xylene
p-Xylene

2000ug/ml in Methanol (10 components)
M-TPH1AM5-1ML **1mL Ampule**

1000ug/ml in Methanol (10 components)
M-USTWI1M4-1ML **1mL Ampule**

HAZARDOUS SUBSTANCES LIST (HSL) VOLATILE STANDARD MIXTURES

EPA METHOD 8265, CLP

Acetone
2-Butanone
Carbon disulfide
2-Hexanone
4-Methyl-2-pentanone
Styrene
o-Xylene

2000ug/ml in Methanol:Water (90:10) (7 components)
M-HSL2N5-1ML **1mL Ampule**

USP STANDARDS

USP METHOD 467 VOC MIXTURE

200ug/mL	Benzene
100ug/mL	Chloroform
200ug/mL	1,4-Dioxane
20ug/mL	Ethylene oxide Solution
200ug/mL	Methylene chloride
200ug/mL	Trichloroethene

Varied concentration in Dimethyl sulfoxide (6 components)
M-USP467VOCAN99-1ML **1mL Ampule**

ISO 6468 - ORGANOCHLORINE INSECTICIDES, PCB'S AND CHLOROBENZENE

ISO 6468 is for determining certain organochlorine insecticides, polychlorinated biphenyls (PCBs) and chlorobenzenes (except the mono- and dichlorobenzenes) in drinking water, ground water, surface waters and waste waters. The method is applicable to samples containing up to 0,05 g/l of suspended solids.

PCB CONGENER MIXTURE

ISO 6468

2,4,4'-Trichlorobiphenyl
2,2',5,5'-Tetrachlorobiphenyl
2,2',4,5,5'-Pentachlorobiphenyl
2,2',3,4,4',5'-Hexachlorobiphenyl
2,2',4,4',5,5'-Hexachlorobiphenyl
2,2',3,4,4',5,5'-Heptachlorobiphenyl
2,2',3,3',4,4',5,5'-Octachlorobiphenyl

10ug/mL in Hexane - (7 components)
M-ISO6468PCBJ10-1ML **1mL Ampule**

PESTICIDE MIXTURE

ISO 6468

Aldrin
BHC (alpha isomer)
BHC (beta isomer)
BHC (delta isomer)
4,4'-DDD
o,p'-DDD
o,p'-DDE
4,4'-DDE
o,p'-DDT
4,4'-DDT
Dieldrin
a-Endosulfan
b-Endosulfan
Endrin
Heptachlor
Heptachlor epoxide (Isomer B)
Methoxychlor
Lindane (BHC gamma isomer)
trans-Heptachlor epoxide

10ug/mL in Hexane - (19 components)
M-ISO6468PSTJ10-1ML **1mL Ampule**

ISO 10301

HALOGENATED VOC MIXTURE

ISO 10301

Aldrin
BHC (alpha isomer)
1,2-Dichloroethane
Chlorodibromomethane
Tetrachloroethene
1,3-Dichloropropane
1,3-Dichloropropene
Carbon tetrachloride
Triibromoethene
Chloroform
1,1,1-Trichloroethane
Dibromomethane
Bromochloromethane
Methylene chloride
Bromodichloromethane
1,1-Dichloroethane
1,2-Dichloropropane
1,1,2-Trichloroethane
Trichloroethene

10ug/mL in Methanol - (19 components)
M-ISO10301HVM10-1ML **1mL Ampule**

ISO 10695

PESTICIDE MIXTURE

ISO 10695

Simazine
Propazine
Trifluralin
Atrazine
Bladex
Methyl parathion
Pendimethalin
Vinclozolin
Parathion
Terbuthylazine
Metazachlor
Sebuthylazin

10ug/mL in Acetone (12 components)
M-ISO10695PST1B10-1ML **1mL Ampule**

ISO 11369 - PLANT TREATMENT AGENTS

PESTICIDE MIXTURE

ISO 11369

Simazine
Chlorotoluron
Monolinuron
Methabenzthiazuron
Atrazine
Metoxuron
Bladex
Metobromuron
Diuron
Linuron
Isoproturon
Metolachlor
Velpar
Terbuthylazine
Atrazine desethyl
Metazachlor
Sebuthylazin

10ug/mL in Ethyl acetate (17 components)
M-ISO11369PS1H10-1ML **1mL Ampule**

PESTICIDE MIXTURE

ISO 11369

Simazine
Propazine
Trifluralin
Atrazine
Bladex
Methyl parathion
Pendimethalin
Vinclozolin
Parathion
Terbuthylazine
Metazachlor
Sebuthylazin

10ug/mL in Acetone (12 components)
M-ISO11369PSTB10-1ML **1mL Ampule**

ISO 15913 - PHENOXYALKANOIC HERBICIDES

PESTICIDE FREE ACID MIXTURE

ISO 15913

Clopyralid
Dicamba
Tetrachloroterephthalic acid
Picloram
2,3,6-Trichlorobenzoic acid
4,6-Dinitro-o-cresol (contains ~10% water)
Triclopyr
Diclofop acid
Fluazifop
Fluroxypyr
Benazolin
Imazapyr
Pentachlorophenol
Fenoxaprop
3,5-Diiodo-4-hydroxybenzonitrile

10ug/mL in Acetone (15 components)
M-ISO15913FAB10-1ML **1mL Ampule**

INTERNATIONAL STANDARDS - CANADA

CANADIAN DRINKING WATER TRIAZINE MIXTURE

Alachlor
Atrazine
Cyanazine
Metolachlor
Metribuzin
Prometryne
Simazine

500ug/mL in Acetone (7 components)
M-CSCAN1B3-1ML **1mL Ampule**

CANADIAN DRINKING WATER CARBAMATE MIXTURE

Aldicarb
Carbaryl
Triallate
Bendiocarb
Carbofuran

100ug/mL in Acetonitrile (5 components)
M-CSCAN3A1-1ML **1mL Ampule**

CANADIAN DRINKING WATER ORGANOPHOSPHOROUS PESTICIDES MIXTURE

Abate
Chlorpyrifos
Diazinon
Dimethoate
Guthion
Malathion
Parathion
Phorate
Terbufos

1000ug/mL in Acetonitrile (9 components)
M-CSCAN5B4-1ML **1mL Ampule**

CANADIAN CCME F1 RETENTION TIME MARKER

n-Decane
n-Hexadecane
n-Tetratriacontane

500ug/mL in Toluene (3 components)
M-CSCAN7U3-1ML **1mL Ampule**

CANADIAN ATLANTIC PROVINCES EPH SURROGATE STANDARD

n-Dotriacontane
Isobutylbenzene

1000ug/mL in Methylene chloride (2 components)
M-CSCAN9X4-1ML **1mL Ampule**

CANADA ATLANTIC PROVINCES VPH SURROGATE STANDARD

NG-15399-1G Isobutylbenzene

EC PAH CHECK MIXTURE EPA METHOD 610

Fluoranthene
Benzo(b)fluoranthene
Benzo(k)fluoranthene
Benzo(a)pyrene
1.12-Benzoperylene
Indeno(1.2.3-C.D)pyrene

1000ug/mL Methanol - (6 components)
M-PAHEC610M1-1ML **1mL Ampule**

CANADIAN DRINKING WATER PHENOXYACID HERBICIDE MIXTURE

Bromoxynil
2,4-D
Dicamba
2,4-Dichlorophenol
Diclofop methyl
Dinoseb
Pentachlorophenol
Picloram
2,4,5-T
2,3,4,6-Tetrachlorophenol
2,4,6-Trichlorophenol

1000ug/mL in Acetone (11 components)
M-CSCAN2B4-1ML **1mL Ampule**

CANADIAN DRINKING WATER CHLORINATED PESTICIDES MIXTURE

Aldrin
Lindane
2,4′-DDE
4,4′-DDE
2,4′-DDT
4,4′-DDT
Dieldrin
Heptachlor
Heptachlor epoxide
Methoxychlor
Oxychlordane
Trifluralin
cis-Chlordane
trans-Chlordane

200ug/mL in Hexane:Toluene (50:50) (14 components)
M-CSCAN4AC2-1ML **1mL Ampule**

CANADIAN CCME F1 RETENTION TIME MARKER

n-Decane
n-Hexane
Toluene

2000ug/mL in Methanol (3 components)
M-CSCAN6M54-1ML **1mL Ampule**

CANADIAN ATLANTIC PROVINCES EPH MIXTURE

Acenaphthene
Benzo(a)pyrene
n-Decane
n-Dotriacontane
n-Hexadecane
Naphthalene
Anthracene
Chrysene
n-Dodecane
n-Heneicosane
n-Octacosane

1000ug/mL in Hexane:Methylene chloride (11 components)
M-CSCAN8AE4-1ML **1mL Ampule**

CANADIAN ATLANTIC PROVINCES VPH MIXTURE

Benzene
Ethylbenzene
n-Hexane
Toluene
1,3,5-Trimethylbenzene
p-Xylene
n-Decane
n-Heptane
n-Octane
1,2,4-Trimethylbenzene
o-Xylene
1-Methyl-3-Ethylbenzene

1000ug/mL in Methanol (12 components)
M-CSCAN10M4-1ML **1mL Ampule**

INTERNAL STANDARDS

4- Bromofluorobenzene
S-10809M5-1ML 2000ug/mL in Methanol
S-10809M8-1ML 10000ug/mL in Methanol

Chem Service's Quality Management System is Certified to the Internationally Recognized ISO 9001, ISO 17025, & ISO Guide 34 Quality Standards.

QUEBEC PAH STANDARD MIXTURE

Anthracene
1,2:6,7-Dibenzpyrene
Benzo(e)pyrene
Benzo(j)fluoranthene
Benzo(k)fluoranthene
Benzo(a)pyrene
1,2-Benzanthracene
Phenanthrene
Pyrene
1,12-Benzoperylene
Indeno(1,2,3-C,D)pyrene
Benzo(b)fluoranthene
Acenaphthylene
1,2:5,6-Dibenzanthracene
7,12-Dimethylbenz(a)anthracene
Fluorene
1,2:7,8-Dibenzpyrene
Dibenzo(a,l)pyrene
Benzo(c)phenanthrene
Fluoranthene
Chrysene
3-Methylcholanthrene
Acenaphthene
Naphthalene

500ug/mL in Methylene chloride:Benzene (24 components)
M-CANPAH1AJ3-1ML **1mL Ampule**

DIN 12673

CHLOROPHENOLS STANDARD MIXTURE

30µg/mL 4-Chlorophenol
4µg/mL 2,4-Dichlorophenol
2µg/mL 2,3,4,5-Tetrachlorophenol
4µg/mL 2,5-Dichlorophenol
4µg/mL 3,5-Dichlorophenol
4µg/mL 2,6-Dichlorophenol
3µg/mL 2,4,6-Trichlorophenol
3µg/mL 2,3,5-Trichlorophenol
30µg/mL 2-Chlorophenol
3µg/mL 2,4,5-Trichlorophenol
30µg/mL 3-Chlorophenol
3µg/mL 2,3,4-Trichlorophenol
4µg/mL 2,3-Dichlorophenol
2µg/mL 2,3,4,6-Tetrachlorophenol
3µg/mL 3,4,5-Trichlorophenol
1µg/mL Pentachlorophenol
3µg/mL 2,3,6-Trichlorophenol
2µg/mL 2,3,5,6-Tetrachlorophenol
4µg/mL 3,4-Dichlorophenol

Vaied concentration in Ethanol (19 components)
M-DIN12673CPG99-1ML **1mL Ampule**

DIN 38407

GERMAN STANDARDS BENZENE MIXTURE

Benzene
Ethylbenzene
1,4-Dichlorobenzene
m-Xylene
Toluene
Chlorobenzene
o-Xylene
p-Xylene

100ug/mL in Methanol (8 components)
M-DIN38407BENZM1-1ML **1mL Ampule**

PAH STANDARD MIXTURE

Anthracene
1,12-Benzoperylene
Benzo(b)fluoranthene
Benzo(k)fluoranthene
Benzo(a)pyrene
1,2-Benzanthracene
Phenanthrene
Naphthalene
Pyrene
Indeno(1,2,3-C,D)pyrene
Fluoranthene
Chrysene
1,2:5,6-Dibenzanthracene
Acenaphthene
Fluorene

10ug/mL in Acetonitrile (15 components)
M-DIN38407PH1A10-1ML **1mL Ampule**

PESTICIDE FREE ACID MIXTURE

Dichlorprop
Mecoprop
Silvex
2,4,5-T (TM)
4-Chloro-o-tolyloxyacetic acid
2,4-D
MCPB
2,4-DB

500ug/mL in Acetonitrile (8 components)
M-DIN38407FAM3-1ML **1mL Ampule**

HALO ACETIC ACIDS MIXTURE

Bromochloroacetic acid
Dibromoacetic acid
Dalapon
Trichloroacetic acid
Bromoacetic acid
Chloroacetic acid
Dichloroacetic acid

10ug/mL in tert-Butylmethyl ether (7 components)
M-DIN38407HAAT10-1ML **1mL Ampule**

PAH STANDARD MIXTURE

1,12-Benzoperylene
Indeno(1,2,3-C,D)pyrene
Benzo(b)fluoranthene
Fluoranthene
Benzo(k)fluoranthene
Benzo(a)pyrene

10ug/mL in Acetonitrile (6 components)
M-DIN38407PH2A10-1ML **1mL Ampule**

GLYPHOSATE AND AMPA MIXTURE

Aminomethyl phosphonic acid
Glyphosate

100ug/mL in Water (2 components)
M-DIN38407GAF1-1ML **1mL Ampule**

PESTICIDE MIXTURE

trans-Heptachlor epoxide
BHC (alpha isomer)
b-Endosulfan
4,4'-DDT
Dieldrin
Methoxychlor
4,4'-DDE
o,p'-DDT
Heptachlor epoxide (Isomer B)
Aldrin
BHC (beta isomer)
o,p'-DDE
Lindane (BHC gamma isomer)
Endrin
4,4'-DDD
Heptachlor
a-Endosulfan

10ug/mL in Hexane (17 components)
M-DIN38407PS1J10-1ML **1mL Ampule**

PESTICIDE MIXTURE

Simazine
Monuron
Trifluralin
Atrazine
Bladex
Pendimethalin
Vinclozolin
Parathion
Metazachlor
2,4,5-T
2,4-D
Propazine
Chlorotoluron
Alachlor
Metoxuron
Metobromuron
Chlorfenvinphos
Metolachlor
Terbuthylazine
Sebuthylazin
4-Chloro-o-tolyloxyacetic acid

10ug/mL in Acetonitrile (21 components)
M-DIN38407PS2A10-1ML **1mL Ampule**

METHYL ESTERS MIXTURE

2,4-DB methyl ester
(2,4,5-Trichlorophenoxy)acetic acid methyl ester
2,4-D methyl ester
2,6-D methyl ester
4-Chloro-o-tolyloxyacetic acid methyl ester
Mecoprop methyl ester
Silvex methyl ester
Dichlorprop methyl ester
MCPB methyl ester

500ug/mL in Hexane (9 components)
M-DIN38407ME1J3-1ML **1mL Ampule**

PESTICIDE MIXTURE

Simazine
Monuron
Trifluralin
Atrazine
Bladex
Pendimethalin
Vinclozolin
Parathion
Metazachlor
2,4,5-T
2,4-D
4-Chloro-o-tolyloxyacetic acid
Propazine
Chlorotoluron
Alachlor
Metoxuron
Metobromuron
Chlorfenvinphos
Metolachlor
Terbuthylazine
Sebuthylazin
2,4,5-T-amine
2,4-D sec-butyl ester

10ug/mL in Acetonitrile (23 components)
M-DIN3840711A10-1ML **1mL Ampule**

EXPLOSIVES MIXTURE

2,4,6-Trinitrotoluene - min 30wt% water
Hexahydro-1,3,5-trinitro-1,3,5-triazine
Octahydro-1,3,5,7-tetranitro-1,3,5,7-tetrazocine
Tetryl
EGDN
DEGDN
Pentaerythritol tetranitrate
o-Nitrotoluene
Picric acid - min 30wt% water
m-Nitrotoluene
p-Nitrotoluene

10ug/mL in Methanol (11 components)
M-DIN38407EX1M10-1ML **1mL Ampule**

CHLOROPHENOLS STANDARD MIXTURE

30µg/mL 4-Chlorophenol
4µg/mL 2,4-Dichlorophenol
2µg/mL 2,3,4,5-Tetrachlorophenol
4µg/mL 2,5-Dichlorophenol
4µg/mL 3,5-Dichlorophenol
4µg/mL 2,6-Dichlorophenol
3µg/mL 2,4,6-Trichlorophenol
3µg/mL 2,3,5-Trichlorophenol
30µg/mL 2-Chlorophenol
3µg/mL 2,4,5-Trichlorophenol
30µg/mL 3-Chlorophenol
3µg/mL 2,3,4-Trichlorophenol Solution
4µg/mL 2,3-Dichlorophenol
2µg/mL 2,3,4,6-Tetrachlorophenol
3µg/mL 3,4,5-Trichlorophenol
1µg/mL Pentachlorophenol
3µg/mL 2,3,6-Trichlorophenol
2µg/mL 2,3,5,6-Tetrachlorophenol
4µg/mL 3,4-Dichlorophenol

Varied concentration in Ethanol (19 components)
M-DIN12673CPG99-1ML **1mL Ampule**

NITROAROMATIC STANDARD MIXTURE

2,4,6-Trinitrotoluene - min 30wt% water
4-Amino-2,6-dinitrotoluene
2,6-Dinitrotoluene
Nitrobenzene
4-Methyl-3-nitroaniline
2-Amino-4,6-dinitrotoluene
3,4-Dinitrotoluene
m-Dinitrobenzene
2,4-Dinitrotoluene
2-Methyl-3-nitroaniline
o-Nitrotoluene
p-Nitrotoluene

500ug/mL in Methanol (12 components)
M-DIN38407NCM3-1ML **1mL Ampule**

SDS's

In order to meet the GHS requirements, Chem Service has upgraded MSDS's to SDS's. We ship the English language SDS with every order. Additionally, the SDS can be downloaded from our website www.chemservice.com in several other languages.

EUROPEAN REGULATION STANDARDS

CARBONYL DNPH MIXTURE #1

20ug/mL	Acetaldehyde (DNPH Derivative)	40ug/mL	Formaldehyde (DNPH Derivative)
20ug/mL	Benzaldehyde (DNPH Derivative)	20ug/mL	Crotonaldehyde (DNPH Derivative)
20ug/mL	Hexaldehyde (DNPH Derivative)	20ug/mL	Butyraldehyde (DNPH Derivative)
20ug/mL	Acetone (DNPH Derivative)	20ug/mL	Valeraldehyde (DNPH Derivative)
20ug/mL	p-Tolualdehyde (DNPH Derivative)	20ug/mL	Methacrolein (DNPH Derivative)
20ug/mL	Propionaldehyde (DNPH Derivative)	20ug/mL	Acrolein (DNPH Derivatives)
20ug/mL	2-Butanone (DNPH Derivative)		

Varied concentration in Acetonitrile (13 components)
M-CARBDNPH1A99-1ML **1mL Ampule**

CARBONYL DNPH MIXTURE #2

2ug/mL	Acetaldehyde (DNPH Derivative)	4ug/mL	Formaldehyde (DNPH Derivative)
2ug/mL	Benzaldehyde (DNPH Derivative)	2ug/mL	Crotonaldehyde (DNPH Derivative)
2ug/mL	Hexaldehyde (DNPH Derivative)	2ug/mL	Butyraldehyde (DNPH Derivative)
2ug/mL	Acetone (DNPH Derivative)	5ug/mL	Cyclohexanone (DNPH Derivative)
2ug/mL	Valeraldehyde (DNPH Derivative)	2ug/mL	p-Tolualdehyde (DNPH Derivative)
2ug/mL	Methacrolein (DNPH Derivative)	2ug/mL	Propionaldehyde (DNPH Derivative)
2ug/mL	Acrolein (DNPH Derivatives)	2ug/mL	2-Butanone (DNPH Derivative)

Varied concentration in Acetonitrile (14 components)
M-CARBDNPH2A99-1ML **1mL Ampule**

PESTICIDE MIXTURE #1

Heptachlor epoxide (Isomer B)	1,2,4,5-Tetrachloro-3-nitrobenzene	Hexachlorobenzene
Pyrazon	trans-Heptachlor epoxide	Aldrin
BHC (alpha isomer)	BHC (beta isomer)	BHC (delta isomer)
o,p'-DDE	4,4'-DDT	o,p'-DDD
Lindane (BHC gamma isomer)	Endrin	4,4'-DDD
4,4'-DDE	Heptachlor	o,p'-DDT
Tetrachlorvinphos		

10ug/mL in Toluene (19 components)
M-EUPESTMIX1U10-1ML **1mL Ampule**

PESTICIDE MIXTURE #2

100 µg/mL	Methamidophos	150 µg/mL	Phorate sulfone
150 µg/mL	Phorate	150 µg/mL	Disulfoton
100 µg/mL	Fenthion	100 µg/mL	Thiometon
100 µg/mL	Carbophenothion	10 µg/mL	Tetrachlorvinphos
100 µg/mL	Phorate Sulfonate		

Varied concentration in Toluene (9 components)
M-EUPESTMIX2U99-1ML **1mL Ampule**

PESTICIDE MIXTURE #3

100ug/mL	Quinalphos	100ug/mL	Heptenophos
100ug/mL	Triazophos	100ug/mL	Chlorpyrifos
100ug/mL	Chlorfenvinphos	100ug/mL	Dimethoate
100ug/mL	Dichlorvos	10ug/mL	Tetrachlorvinphos

Varied concentration in Toluene (8 components)
M-EUPESTMIX3U99-1ML **1mL Ampule**

PESTICIDE MIXTURE #4

100 µg/mL	Pendimethalin	500 µg/mL	Fenvalerate
500 µg/mL	zeta-Cypermethrin	500 µg/mL	Cypermethrin
500 µg/mL	Permethrin	500 µg/mL	Deltamethrin
500 µg/mL	Cyfluthrin	500 µg/mL	beta-Cyfluthrin
100 µg/mL	Tefluthrin	500 µg/mL	lambda-Cyhalothrin
10 µg/mL	Tetrachlorvinphos	100 µg/mL	Dicloran

Varied concentration in Toluene (12 components)
M-EUPESTMIX4U99-1ML **1mL Ampule**

PESTICIDE MIXTURE #5

Endosulfan sulfate	Alachlor	Bromopropylate	Pentachloronitrobenzene
Piperidine	sec-Butylbenzene	trans-Permethrin	Zectran
Cycloprate	Pentachloroaniline	Deltamethrin	cis-Permethrin
Carbophenothion	Pyrethrum	Pentachloronitrobenzene	

10ug/mL in Toluene (15 components)
M-EUPESTMIX5U10-1ML **1mL Ampule**

PESTICIDE MIXTURE #6

Malathion
Pirimiphos-methyl
Chlorpyrifos Methyl
Carbophenothion
Fenitrothion
Methyl parathion
Ethion
Azinphos-methyl
Phosalone
Diazinon
Parathion
Fonofos
Chlorpyrifos
Chlorfenvinphos
Dichlorvos
Methidathion

10ug/mL in Toluene
M-EUPESTMIX6U10-1ML

(16 components)
1mL Ampule

PESTICIDE MIXTURE #7

Endosulfan sulfate
Methyl parathion
Ethion
Pentachloronitrobenzene
1,2,4,5-Tetrachloro-3-nitrobenzene
4,4'-DDT
Lindane (BHC gamma isomer)
Fenitrothion
Deltamethrin
Dieldrin
Phosalone
Chlorpyrifos Methyl
Dichlorvos

10ug/mL in Toluene
M-EUPESTMIX7U10-1ML

(13 components)
1mL Ampule

PESTICIDE MIXTURE #8

Aldicarb
Atrazine
Metobromuron
Lindane (BHC gamma isomer)
Sebuthylazin
a-Endosulfan
Dichlorprop
Metoxuron
b-Endosulfan
Terbuthylazine
4-Chloro-o-tolyloxyacetic acid
Simazine
Bladex
Isoproturon
Metazachlor
2,4-D
Chlorotoluron
Bentazon
1,1-Dichloropropene
Mecoprop
2,4-D sec-butyl ester

10ug/mL in Ethyl acetate
M-EUPESTMIX8H10-1ML

(21 components)
1mL Ampule

PESTICIDE MIXTURE #9

Heptachlor epoxide (Isomer B)
BHC (beta isomer)
Dieldrin
4,4'-DDE
Hexachlorobenzene
b-Endosulfan
Endrin
Heptachlor
Aldrin (TM)
4,4'-DDT
Methoxychlor
o,p'-DDT
BHC (alpha isomer)
Lindane (BHC gamma isomer)
4,4'-DDD
a-Endosulfan

10ug/mL in Cyclohexane
M-EUPESTMIX9E10-1ML

(16 components)
1mL Ampule

PESTICIDE MIXTURE #10

Simazine
Metoxuron
Propazine
Bromacil
Pyrazon
Terbuthylazine
Atrazine
Atrazine desethyl

10ug/mL in Acetonitrile
M-EUPESTMIX10A11-1ML

(8 components)
1mL Ampule

PESTICIDE MIXTURE #11

Heptachlor epoxide (Isomer B)
BHC (delta isomer)
Dieldrin
4,4'-DDE
Mirex
o,p'-DDE
Endrin
BHC (alpha isomer)
o,p'-DDD
Methoxychlor
BHC (beta isomer)
Lindane (BHC gamma isomer)
4,4'-DDD

10ug/mL in Isooctane
M-EUPESTMIX11K10-1ML

(13 components)
1mL Ampule

PESTICIDE MIXTURE #12

Dichlorprop
MCPB
Mecoprop
2,4-DB
2,4-D
4-Chloro-o-tolyloxyacetic acid
2,4-D sec-butyl ester

10ug/mL in Acetonitrile
M-EUPESTMIX12A10-1ML

(7 components)
1mL Ampule

PESTICIDE MIXTURE #13

BHC (alpha isomer)
BHC (beta isomer)
BHC (delta isomer)
Lindane (BHC gamma isomer)

10ug/mL in Cyclohexane
M-EUPESTMIX13E10-1ML

(4 components)
1mL Ampule

PESTICIDE MIXTURE #14

BHC (alpha isomer)
BHC (epsilon isomer) Solution
BHC (beta isomer)
BHC (delta isomer)
Lindane (BHC gamma isomer)

1ug/mL in Cyclohexane
M-EUPESTMIX14E10-1ML

(5 components)
1mL Ampule

PCB CONGENER MIXTURE #1

2,2′,5-Trichlorobiphenyl
2.4′.5-Trichlorobiphenyl
2,2′,4,5,5′-Pentachlorobiphenyl
2,2′,3,4,4′,5′-Hexachlorobiphenyl
2,2′,4,4′,5,5′-Hexachlorobiphenyl
2,2′,3,4,4′,5,5′-Heptachlorobiphenyl
2,3,3′-Trichlorobiphenyl
2,2′,3,5′-Tetrachlorobiphenyl
2,3,3′,4,4′-Pentachlorobiphenyl
2,2′,3,4′,5′,6-Hexachlorobiphenyl
2,2′,3,3′,4,4′,5-Heptachlorobiphenyl
2,2′,3,3′,4,4′,5,5′-Octachlorobiphenyl
2,4,4′-Trichlorobiphenyl
2,2′,5,5′-Tetrachlorobiphenyl
2,3′,4,4′,5-Pentachlorobiphenyl

10ug/mL in Isooctane (15 components)
M-EUPCB1K10-1ML **1mL Ampule**

PCB CONGENER MIXTURE #2

2,4,4′-Trichlorobiphenyl
2,2′,4,5,5′-Pentachlorobiphenyl
2,2′,4,4′,5,5′-Hexachlorobiphenyl
2,2′,5,5′-Tetrachlorobiphenyl
2,2′,3,4,4′,5′-Hexachlorobiphenyl
2,2′,3,4,4′,5,5′-Heptachlorobiphenyl

10ug/mL in Isooctane (6 components)
M-EUPCB2K10-1ML **1mL Ampule**

PCB CONGENER MIXTURE #3

2,2′,5-Trichlorobiphenyl
2.4′.5-Trichlorobiphenyl
2,2′,5,5′-Tetrachlorobiphenyl
2,3′,4,4′,5-Pentachlorobiphenyl
2,2′,3,4′,5′,6-Hexachlorobiphenyl
2,2′,3,3′,4,4′,5-Heptachlorobiphenyl
2,2′,3,3′,4,4′,5,5′-Octachlorobiphenyl
2,4,4′-Trichlorobiphenyl
2,2′,3,5′-Tetrachlorobiphenyl
2,2′,4,5,5′-Pentachlorobiphenyl
2,2′,3,4,4′,5′-Hexachlorobiphenyl
2,2′,4,4′,5,5′-Hexachlorobiphenyl
2,2′,3,4,4′,5,5′-Heptachlorobiphenyl
Decachlorobiphenyl

10ug/mL in Isooctane (14 components)
M-EUPCB3K10-1ML **1mL Ampule**

PCB CONGENER MIXTURE #4

2,4,4′-Trichlorobiphenyl
2,2′,4,5,5′-Pentachlorobiphenyl
2,3′,4,4′,5-Pentachlorobiphenyl
2,2′,4,4′,5,5′-Hexachlorobiphenyl
2,2′,3,4,4′,5,5′-Heptachlorobiphenyl
2,2′,5,5′-Tetrachlorobiphenyl
2,3,3′,4,4′-Pentachlorobiphenyl
2,2′,3,4,4′,5′-Hexachlorobiphenyl
2,3,3′,4,4′,5′-Hexachlorobiphenyl
Decachlorobiphenyl

100ug/mL in Isooctane (10 components)
M-EUPCB4K10-1ML **1mL Ampule**

Shop Online - 24 Hours a Day
http://www.chemservice.com

AROCHLORS

Arochlor 1016 Solution 1000 ug/ml in Hexane	12674-11-2	S-11086J4-1ML	1ML
Arochlor 1016 Solution 1000 ug/ml in Hexane	12674-11-2	S-11086J4-5ML	5ML
Arochlor 1016 Solution 100 ug/ml in Transformer Oil	12674-11-2	S-11086V1-1ML	1ML
Arochlor 1016 Solution 100 ug/ml in Transformer Oil	12674-11-2	S-11086V1-5ML	5ML
Arochlor 1016 Solution 1000 ug/ml in Isooctane	12674-11-2	S-11086K4-1ML	1ML
Arochlor 1016 Solution 1000 ug/ml in Isooctane	12674-11-2	S-11086K4-5ML	5ML
Arochlor 1016 Solution 100 ug/ml in Methanol	12674-11-2	S-11086M1-1ML	1ML
Arochlor 1016 Solution 100 ug/ml in Methanol	12674-11-2	S-11086M1-5ML	5ML
Arochlor 1221	11104-28-2	N-11087-1G	1G
Arochlor 1221 Solution 1000 ug/ml in Hexane	11104-28-2	S-11087J4-1ML	1ML
Arochlor 1221 Solution 1000 ug/ml in Hexane	11104-28-2	S-11087J4-5ML	5ML
Arochlor 1221 Solution 100 ug/ml in Transformer Oil	11104-28-2	S-11087V1-1ML	1ML
Arochlor 1221 Solution 100 ug/ml in Transformer Oil	11104-28-2	S-11087V1-5ML	5ML
Arochlor 1221 Solution 1000 ug/ml in Isooctane	11104-28-2	S-11087K4-1ML	1ML
Arochlor 1221 Solution 1000 ug/ml in Isooctane	11104-28-2	S-11087K4-5ML	5ML
Arochlor 1221 Solution 100 ug/ml in Methanol	11104-28-2	S-11087M1-1ML	1ML
Arochlor 1221 Solution 100 ug/ml in Methanol	11104-28-2	S-11087M1-5ML	5ML
Arochlor 1232	11141-16-5	N-11088-10MG	10MG
Arochlor 1242	53469-21-9	N-11089-100MG	100MG
Arochlor 1242 Solution 1000 ug/ml in Hexane	53469-21-9	S-11089J4-1ML	1ML
Arochlor 1242 Solution 1000 ug/ml in Hexane	53469-21-9	S-11089J4-5ML	5ML
Arochlor 1242 Solution 100 ug/ml in Transformer Oil	53469-21-9	S-11089V1-1ML	1ML
Arochlor 1242 Solution 100 ug/ml in Transformer Oil	53469-21-9	S-11089V1-5ML	5ML
Arochlor 1242 Solution 1000 ug/ml in Isooctane	53469-21-9	S-11089K4-1ML	1ML
Arochlor 1242 Solution 1000 ug/ml in Isooctane	53469-21-9	S-11089K4-5ML	5ML
Arochlor 1242 Solution 100 ug/ml in Methanol	53469-21-9	S-11089M1-1ML	1ML
Arochlor 1242 Solution 100 ug/ml in Methanol	53469-21-9	S-11089M1-5ML	5ML
Arochlor 1248	12672-29-6	N-11090-50MG	50MG
Arochlor 1248 Solution 1000 ug/ml in Hexane	12672-29-6	S-11090J4-1ML	1ML
Arochlor 1248 Solution 1000 ug/ml in Hexane	12672-29-6	S-11090J4-5ML	5ML
Arochlor 1248 Solution 100 ug/ml in Transformer Oil	12672-29-6	S-11090V1-1ML	1ML
Arochlor 1248 Solution 100 ug/ml in Transformer Oil	12672-29-6	S-11090V1-5ML	5ML
Arochlor 1248 Solution 1000 ug/ml in Isooctane	12672-29-6	S-11090K4-1ML	1ML
Arochlor 1248 Solution 1000 ug/ml in Isooctane	12672-29-6	S-11090K4-5ML	5ML
Arochlor 1248 Solution 100 ug/ml in Methanol	12672-29-6	S-11090M1-1ML	1ML
Arochlor 1248 Solution 100 ug/ml in Methanol	12672-29-6	S-11090M1-5ML	5ML
Arochlor 1254	11097-69-1	N-11091-50MG	50MG
Arochlor 1254 Solution 1000 ug/ml in Hexane	11097-69-1	S-11091J4-1ML	1ML
Arochlor 1254 Solution 1000 ug/ml in Hexane	11097-69-1	S-11091J4-5ML	5ML
Arochlor 1254 Solution 100 ug/ml in Transformer Oil	11097-69-1	S-11091V1-1ML	1ML
Arochlor 1254 Solution 100 ug/ml in Transformer Oil	11097-69-1	S-11091V1-5ML	5ML
Arochlor 1254 Solution 1000 ug/ml in Isooctane	11097-69-1	S-11091K4-1ML	1ML
Arochlor 1254 Solution 1000 ug/ml in Isooctane	11097-69-1	S-11091K4-5ML	5ML
Arochlor 1254 Solution 100 ug/ml in Methanol	11097-69-1	S-11091M1-1ML	1ML
Arochlor 1254 Solution 100 ug/ml in Methanol	11097-69-1	S-11091M1-5ML	5ML
Arochlor 1260	11096-82-5	N-11092-50MG	50MG
Arochlor 1260 Solution 1000 ug/ml in Hexane	11096-82-5	S-11092J4-1ML	1ML
Arochlor 1260 Solution 1000 ug/ml in Hexane	11096-82-5	S-11092J4-5ML	5ML
Arochlor 1260 Solution 1000 ug/ml in Isooctane	11096-82-5	S-11092K4-1ML	1ML
Arochlor 1260 Solution 1000 ug/ml in Isooctane	11096-82-5	S-11092K4-5ML	5ML
Arochlor 1260 Solution 100 ug/ml in Methanol	11096-82-5	S-11092M1-1ML	1ML
Arochlor 1260 Solution 100 ug/ml in Methanol	11096-82-5	S-11092M1-5ML	5ML
Arochlor 1260 Solution 2000 ug/ml in Methanol	11096-82-5	S-11092M5-1ML	1ML
Arochlor 1260 Solution 2000 ug/ml in Methanol	11096-82-5	S-11092M5-5ML	5ML
Arochlor 1260 Solution 100 ug/ml in Transformer Oil	11096-82-5	S-11092V1-1ML	1ML
Arochlor 1260 Solution 100 ug/ml in Transformer Oil	11096-82-5	S-11092V1-5ML	5ML

AZODYES

Azodyes are synthetic dyes used in coloring a wide range of consumer goods including foods, cosmetics, carpets, clothes, leather and textiles. In response to growing legislation and regulation, Chem Service offers these standards.

o-Aminoazotoluene	97-56-3	N-12671-1G	1G
4-Aminobiphenyl	92-67-1	N-10805-100MG	100MG
4-Aminobiphenyl Solution 100ug/mL in Methanol	92-67-1	S-10805M1-1ML	1ML
4-Aminobiphenyl Solution 100ug/mL in Methanol	92-67-1	S-10805M1-5ML	5ML
Aniline	62-53-3	N-11076-1G	1G
Aniline Solution 100ug/mL in Methanol	62-53-3	S-11076M1-5ML	5ML
Aniline Solution 100ug/mL in Methanol	62-53-3	S-11076M1-1ML	1ML
Benzidine	92-87-5	N-11158-250MG	250MG
Benzidine Solution 100ug/mL in Ethanol	92-87-5	S-11158G1-5ML	5ML
Benzidine Solution 100ug/mL in Ethanol	92-87-5	S-11158G1-1ML	1ML
4-Chloro-2-methylaniline	95-69-2	MET-11426A-1G	1G
4-Chloroaniline	106-47-8	N-10820-1G	1G
4-Chloroaniline Solution 100 ug/ml in Methanol	106-47-8	S-10820M1-5ML	5ML
4-Chloroaniline Solution 100 ug/ml in Methanol	106-47-8	S-10820M1-1ML	1ML
2,4-Diaminotoluene	95-80-7	N-10534-1G	1G
2,4-Diaminotoluene Solution 100 ug/ml In Toluene	95-80-7	S-10534U1-1ML	1ML
2,4-Diaminotoluene Solution 100 ug/ml In Toluene	95-80-7	S-10534U1-5ML	5ML
3,3′-Dichlorobenzidine	91-94-1	N-10777-100MG	100MG
3,3′-Dichlorobenzidine Solution 100 ug/ml in Methanol	91-94-1	S-10777M1-5ML	5ML
3,3′-Dichlorobenzidine Solution 100 ug/ml in Methanol	91-94-1	S-10777M1-1ML	1ML
3,3′-Dimethoxybenzidine	119-90-4	N-10779-1G	1G
3,3-Dimethoxybenzidine Solution 100 ug/ml in Methanol	119-90-4	S-10779M1-1ML	1ML
3,3-Dimethoxybenzidine Solution 100 ug/ml in Methanol	119-90-4	S-10779M1-5ML	5ML
3,3′-Dimethyl-4,4′-diaminodiphenylmethane	838-88-0	N-10763-100MG	100MG
4-Methoxy-1,3-phenylenediamine	615-05-4	N-10832-100MG	100MG
2-Methoxy-5-methylaniline	120-71-8	N-10389-1G	1G
2-Methoxy-5-methylaniline Solution 100 ug/ml in Methanol	120-71-8	S-10389M1-1ML	1ML
2-Methoxy-5-methylaniline Solution 100 ug/ml in Methanol	120-71-8	S-10389M1-5ML	5ML
2-Methyl-3-nitroaniline	603-83-8	NG-17025-1G	1G
4-Methyl-3-nitroaniline	119-32-4	NG-17028-1G	1G
4,4′-Methylene bis(N,N-dimethylaniline)	101-61-1	N-10868-1G	1G
4,4′-Methylene bis(N,N-dimethylaniline) Solution 100 ug/ml in Methanol	101-61-1	S-10868M1-5ML	5ML
4,4′-Methylene bis(N,N-dimethylaniline) Solution 100 ug/ml in Methanol	101-61-1	S-10868M1-1ML	1ML
4,4′-Methylene bis(o-chloroaniline)	101-14-4	N-10883-100MG	100MG
4,4′-Methylene bis(o-chloroaniline) Solution 100 ug/ml in Methanol	101-14-4	S-10883M1-5ML	5ML
4,4′-Methylene bis(o-chloroaniline) Solution 100 ug/ml in Methanol	101-14-4	S-10883M1-1ML	1ML
4,4′-Methylenedianiline	101-77-9	N-10884-1G	1G
b-Naphthylamine	91-59-8	N-11119-100MG	100MG
b-Naphthylamine Solution 100 ug/ml in Methanol	91-59-8	S-11119M1-1ML	1ML
b-Naphthylamine Solution 100 ug/ml in Methanol	91-59-8	S-11119M1-5ML	5ML
5-Nitro-2-aminotoluene	99-52-5	NG-17194-1G	1G
2-Nitro-6-methylaniline	570-24-1	NG-17268-1G	1G
5-Nitro-o-toluidine	99-55-8	N-10898-1G	1G
5-Nitro-o-toluidine Solution 100 ug/ml in Methanol	99-55-8	S-10898M1-1ML	1ML
5-Nitro-o-toluidine Solution 100 ug/ml in Methanol	99-55-8	S-10898M1-5ML	5ML
4,4′-Oxydianiline	101-80-4	N-10869-500MG	500MG
4,4′-Oxydianiline Solution 100 ug/ml in Methanol	101-80-4	S-10869M1-1ML	1ML
4,4′-Thiodianiline	139-65-1	N-10870-500MG	500MG
o-Tolidine	119-93-7	N-12694-1G	1G
o-Tolidine Solution 100 ug/ml in Methanol	119-93-7	S-12694M1-5ML	5ML
o-Tolidine Solution 100 ug/ml in Methanol	119-93-7	S-12694M1-1ML	1ML
o-Toluidine	95-53-4	N-12697-1G	1G
o-Toluidine Solution 100 ug/ml in Methanol	95-53-4	S-12697M1-5ML	5ML
o-Toluidine Solution 100 ug/ml in Methanol	95-53-4	S-12697M1-1ML	1ML
2,4,5-Trimethylaniline Solution 100 ug/ml in Methanol	137-17-7	S-10541M1-5ML	5ML
2,4,5-Trimethylaniline Solution 100 ug/ml in Methanol	137-17-7	S-10541M1-1ML	1ML

CARBOHYDRATES

Cellobiose	528-50-7	NG-CARB3-1G	1G
a-Cellulose	9004-34-6	NG-CARB33-1G	1G
Chitin	1398-61-4	NG-CARB34-1G	1G
D-(+)-Raffinose pentahydrate	17629-30-0	NG-CARB15-1G	1G
D-Arabinitol	488-82-4	NG-CARB24-1G	1G
2-Deoxy-D-glucose	154-17-6	NG-CARB4-500MG	500MG
2-Deoxy-D-ribose	533-67-5	NG-CARB5-500MG	500MG
D-Galactosamine hydrochloride	1772-03-8	NG-CARB41-100MG	100MG
D-Glucosamine hydrochloride	66-84-2	NG-CARB42-1G	1G
DL-Arabinose	20235-19-2	NG-CARB1-1G	1G
D-Lyxose	1114-34-7	NG-CARB11-100MG	100MG
D-Mannose	3458-28-4	NG-CARB13-1G	1G
D-Ribose	50-69-1	NG-CARB17-1G	1G
D-Xylose	58-86-6	NG-CARB22-1G	1G
Erythritol	149-32-6	NG-CARB26-1G	1G
Esculin	531-75-9	NG-CARB43-1G	1G
Galactitol	608-66-2	NG-CARB27-1G	1G
Glycogen	9005-79-2	NG-CARB35-500MG	500MG
L-(-)-Xylose	609-06-3	NG-CARB23-1G	1G
L-Arabinitol	7643-75-6	NG-CARB25-1G	1G
L-Arabinose	87-72-9	NG-CARB2-1G	1G
L-Fucose	6696-41-9	NG-CARB6-500MG	500MG
L-Rhamnose	10030-85-0	NG-CARB16-1G	1G
L-Sorbose	87-79-6	NG-CARB19-1G	1G
Melibiose	585-99-9	NG-CARB14-1G	1G
Methyl-a-D-glucopyranoside	97-30-3	NG-CARB44-1G	1G
Methyl-a-D-mannopyranoside	617-04-9	NG-CARB46-1G	1G
Methyl-a-D-xylopyranoside	91-09-8	NG-CARB47-1G	1G
Methyl-b-D-glucopyranoside	709-50-2	NG-CARB45-1G	1G
Methyl-b-D-xylopyranoside	612-05-5	NG-CARB48-1G	1G
N-Acetyl-D-glucosamine	7512-17-6	NG-CARB40-1G	1G
Phenyl-b-D-glucopyranoside	1464-44-4	NG-CARB49-100MG	100MG
Ribitol	488-81-3	NG-CARB30-1G	1G
Salicin	138-52-3	NG-CARB50-1G	1G
Sedoheptulosan	469-90-9	NG-CARB18-100MG	100MG
Starch	9005-84-9	NG-CARB37-1G	1G
Trehalose	99-20-7	NG-CARB21-1G	1G
Xylan	9014-63-5	NG-CARB38-1G	1G
Xylitol	87-99-0	NG-CARB32-1G	1G

VOLUME DISCOUNTS

Order 5 or more of a solution (Part numbers beginning with “S-1”) or mixture (Part numbers beginning with “M-”) and receive a 20% discount on that item.

Order 10 or more of a neat (Part numbers beginning with “N-” or “NG-”) and receive a 10% discount on that item.

CARBON 13, DEUTERATED

All Standards: A Certificate of Analysis (COA) and a Material Safety Data Sheet (MSDS) are supplied with each domestic shipment. A COA is supplied with each international shipment. Additional information may be available upon request.

Solution Standards: Concentration is guaranteed to be within +/- 10% of the stated value, unless otherwise stated.

Crystalline/Neat Standards: Vials contain approximately the stated amount. Stated weights should not be used to prepare quantitative standards. Material should be weighed by the customer before standard formation.

Labeled standards: Isotopic enrichments are 99% for Carbon-13, 98% for deuterium and 96% for Chlorine-37, unless otherwise specified. Chemical purities are 95-99%, unless otherwise specified.

Acenaphthene (13C6) Solution 100ug/ml in n-Nonane	S-FC1S-1.2ML	1.2ML
Acenaphthylene (13C6) Solution 100ug/ml in n-Nonane	S-FC77S-1.2ML	1.2ML
Acenaphthylene (d8)	N-FD77-A-0.1G	0.1G
Acenaphthylene (d8) Solution 200ug/ml in Isooctane	S-FD77S-1.2ML	1.2ML
Acridine (d9)	N-O-D2001-A-0.1G	0.1G
Acridine (d9)	N-O-D2001-B-0.5G	0.5G
Acrylonitrile (13C3)	N-FC3-A-0.1G	0.1G
Acrylonitrile (d3)	N-FD3-1-1G	1G
Acrylonitrile (d3)	N-FD3-5-5G	5G
Alachlor (ring 13C6) Solution 100ug/ml in n-Nonane	S-FC2072S-1.2ML	1.2ML
Aldrin (TM) (13C12, 99%) Solution 100ug/ml in Nonane	S-FC89S-1.2ML	1.2ML
Aniline (13C6)	N-FC701-A-0.1G	0.1G
Aniline (13C6)	N-FC701-C-0.25G	0.25G
Anthracene (13C6) Solution 100ug/ml in n-Nonane	S-FC78S-1.2ML	1.2ML
Atrazine (ethylamine-d5)	N-FD2208-5-5MG	5MG
Atrazine (13C3) Solution 100ug/ml in n-Nonane	S-FC2208S-1.2ML	1.2ML
Atrazine (ethylamine-d5) Solution 100ug/ml in n-Nonane	S-FD2208S-1.2ML	1.2ML
Benz[a]anthracene (13C6) Solution 100ug/ml in n-Nonane	S-FC72S-1.2ML	1.2ML
Benz[a]anthracene (d12)	N-FD72-1-1G	1G
Benz[a]anthracene (d12)	N-FD72-A-0.1G	0.1G
1,2-Benzanthracene (d12) Solution 200ug/ml in Isooctane	S-FD72SK2-1.2ML	1.2ML
Benzene (13C6)	N-FC4-A-0.1G	0.1G
Benzene (13C6)	N-FC4-B-0.5G	0.5G
Benzene (d1)	N-FD4-5-5G	5G
Benzo(a)pyrene (d12)	N-FD73-A-0.1G	0.1G
Benzo(a)pyrene (d12)	N-FD73-D-0.05G	0.05G
Benzo(a)pyrene (d12)	N-FD73-E-0.01G	0.01G
Benzo(a)pyrene (d12)	N-FD73-E-0.01G	0.01G
Benzo(a)pyrene (d12) Solution 200ug/ml in Isooctane	S-FD73S-1.2ML	1.2ML
Benzo(b)fluoranthene (13C6) Solution 100ug/ml in n-Nonane	S-FC74S-1.2ML	1.2ML
Benzo(b)fluoranthene (d12)	N-FD74-E-0.01G	0.01G
Benzo(b)fluoranthene (d12) Solution 200ug/ml in Isooctane	S-FD74S-1.2ML	1.2ML
Benzo(e)pyrene (d12)	N-FD1003-E-0.01G	0.01G
Benzo(e)pyrene (d12) Solution 200ug/ml in Isooctane	S-FD1003S-1.2ML	1.2ML
Benzo(k)fluoranthene (d12)	N-FD75-E-0.01G	0.01G
Benzo(k)fluoranthene (d12) Solution 200ug/ml in Isooctane	S-FD75S-1.2ML	1.2ML
Benzo(k)fluoranthene (13C6) Solution 100ug/ml in n-Nonane	S-FC75S-1.2ML	1.2ML
Benzo[g,h,i]perylene (d12)	N-FD79-E-0.01G	0.01G
Benzo[g,h,i]perylene Solution (d12) 200ug/ml in Toluene (d8)	S-FD79S-1.2ML	1.2ML
Benzoic acid (d5)	N-FD702-1-1G	1G
Benzoic acid (d5)	N-FD702-5-5G	5G
1.12-Benzoperylene (13C12) Solution 100ug/ml in Nonane	S-FC79S-1.2ML	1.2ML
Benzophenone (d10) Solution 100ug/ml in n-Nonane	S-FD2277S-1.2ML	1.2ML
BHC (alpha isomer) (13C6) Solution 100ug/ml in n-Nonane	S-FC102S-1.2ML	1.2ML
BHC (beta isomer) (13C6) Solution 50 ug/ml in Nonane	S-FC103S-2X1.2ML	2X1.2ML
BHC (delta isomer) (13C6) Solution 100ug/ml in n-Nonane	S-FC105S-1.2ML	1.2ML
Biphenyl (13C12) Solution 100ug/ml in n-Nonane	S-FC1062S-1.2ML	1.2ML
Biphenyl (d10)	N-FD1062-1-1G	1G
Biphenyl (d10)	N-FD1062-5-5G	5G
2-Biphenylol (phenyl-13C6) Solution 100ug/ml in n-Nonane	S-FC2225S-1.2ML	1.2ML
Bis(2-chloroethoxy)methane (chloroethoxy-d8)	N-FD43-A-0.1G	0.1G
Bis(2-chloroethyl)ether (d8)	N-FD18-A-0.1G	0.1G
Bis(2-chloroethyl)ether (d8)	N-FD18-D-0.05G	0.05G
Bis(2-ethylhexyl)adipate (adipate-13C6) Solution 100ug/ml in n-Nonane	S-FC2074S-1.2ML	1.2ML
Bis(2-ethylhexyl)phthalate (ring-d4)	N-FD66-A-0.1G	0.1G
Bis(2-ethylhexyl)phthalate (ring-d4)	N-FD66-C-0.25G	0.25G
Bis(2-ethylhexyl)phthalate (ring-d4) Solution 100ug/ml in n-Nonane	S-FD66S-1.2ML	1.2ML
Bisphenol A (ring 13C12) Solution 100ug/ml in Acetonitrile	S-F7295S-1.2ML	1.2ML

Bromobenzene (13C6)	N-FC802-B-0.5G	0.5G
Bromobenzene (d5)	N-FD802-10-10G	10G
Bromobenzene (d5)	N-FD802-5-5G	5G
Bromochloromethane (d2)	N-FD206-A-0.1G	0.1G
Bromoethane (d5)	N-O-D640-10-10G	10G
2-Bromoethanol (1,1,2,2-d4)	N-O-D2406-1-1G	1G
2-Bromoethanol (1,1,2,2-d4)	N-O-D2406-5-5G	5G
2-Bromoethanol (1,2-13C2)	N-O-C2406-C-0.25G	0.25G
Bromoform (13C)	N-FC47-A-0.1G	0.1G
Bromoform (13C)	N-FC47-B-0.5G	0.5G
Bromoform (D, 99.5%)	N-FD47-B-10G	10G
4-Bromophenyl phenyl ether (phenyl-d5)	N-FD41-A-0.1G	0.1G
4-Bromophenyl phenyl ether (phenyl-d5)	N-FD41-B-0.5G	0.5G
Bromoxynil (ring 13C6) Solution 50ug/ml in n-Nonane	S-FC2093S-1.2ML	1.2ML
2-Butanone (4,4,4-d3)	N-FD704-1-1G	1G
2-Butanone (4,4,4-d3)	N-FD704-A-0.1G	0.1G
Butyl benzyl phthalate (ring-d4) Solution 100ug/ml in n-Nonane	S-FD67S-1.2ML	1.2ML
n-Butylbenzene (ring-13C6) Solution 100ug/ml in n-Nonane	S-FC815S-1.2ML	1.2ML
Carbaryl (ring-13C6) Solution 100ug/ml in n-Nonane	S-FC2005S-1.2ML	1.2ML
Carbazole (ring-d8)	N-FD2001-A-0.1G	0.1G
Carbofuran (ring 13C6) Solution 100ug/ml in 1,4-Dioxane	S-FC2006S-1.2ML	1.2ML
Carbon tetrachloride (13C)	N-FC6-1-1G	1G
Carbon tetrachloride (13C)	N-FC6-A-0.1G	0.1G
Carbon tetrachloride (13C)	N-FC6-B-0.5G	0.5G
trans-Chlordane (13C10) Solution 100ug/ml in n-Nonane	S-FC908S-1.2ML	1.2ML
Chlordane (random-13C1) Solution 100ug/ml in n-Nonane	S-FC91S-1.2ML	1.2ML
4-Chloro-3-methylphenol (ring-2,6-d2)	N-FD22-A-0.1G	0.1G
4-Chloro-3-methylphenol (ring-2,6-d2)	N-FD22-E-0.01G	0.01G
2-Chloroethanol (1,1,2,2-d4)	N-FD2012-B-0.5G	0.5G
Chloroform (13C)	N-FC23-1-1G	1G
Chloroform (13C)	N-FC23-A-0.1G	0.1G
Chloroform (13C)	N-FC23-B-0.5G	0.5G
2-Chloronaphthalene (d7)	N-FD20-A-0.1G	0.1G
2-Chloronaphthalene (d7)	N-FD20-E-0.01G	0.01G
4-Chlorophenyl phenyl ether (phenyl-d5)	N-FD40-A-0.1G	0.1G
Chlorpyrifos (diethyl-d10) Solution 100ug/ml in n-Nonane	S-FD2057S-1.2ML	1.2ML
Chrysene (13C6) Solution 100ug/ml in n-Nonane	S-FC76S-1.2ML	1.2ML
Coronene (d12) Solution 200ug/ml in Benzene	S-FD1007S-1.2ML	1.2ML
Coronene (d12)	N-FD1007-A-0.1G	0.1G
o-Cresol (d8)	N-O-D870-5-5G	5G
p-Cresol (d8)	N-O-D872-5-5G	5G
Cyanuric acid (13C3, 15N3) 100 ug/mL in Water	S-O-C695-A-1.2ML	1.2ML
4.4'-DDD (ring-d8) Solution 100ug/ml in n-Nonane	S-FD94S-1.2ML	1.2ML
4.4'-DDE (13C12) Solution 100ug/ml in n-Nonane	S-FC93S-1.2ML	1.2ML
4,4'-DDE (13C12)	N-FC93-5-5MG	5MG
o.p'-DDE (13C12) Solution 100ug/ml in n-Nonane	S-FC2306S-1.2ML	1.2ML
o,p'-DDT (13C12) Solution 100ug/mL in Nonane	S-FC2307S-1.2ML	1.2ML
4.4'-DDT (13C12)	N-FC92-5-5MG	5MG
4,4'-DDT (13C12) Solution 100ug/ml in n-Nonane	S-FC92S-1.2ML	1.2ML
Decalin (d18)	N-O-D744-1-1G	1G
Decalin (d18)	N-O-D744-5-5G	5G
n-Decane (d22)	N-FD2182-1-1G	1G
n-Decane (d22)	N-FD2182-5-5G	5G
Diazinon (diethyl-d10) Solution 100ug/ml in n-Nonane	S-FD2060S-1.2ML	1.2ML
Dibenz[a,j]acridine (d13) Solution 50ug/ml in Toluene	S-FD2247S-1.2ML	1.2ML
Dibenz[a,h]anthracene (13C6) Solution 100ug/ml in n-Nonane	S-FC82S-1.2ML	1.2ML
Dibenz[a,h]anthracene (d14) Solution 200ug/ml in Toluene	S-FD82S-1.2ML	1.2ML
Dibenz[a,h]anthracene (d14)	N-FD82-A-0.1G	0.1G
Dibenzo[a,i]pyrene (13C12) Solution 50ug/ml in n-Nonane	S-FC1011S-1.2ML	1.2ML
Dibenzofuran (13C12) Solution 50ug/ml in n-Nonane	S-FC707S-1.2ML	1.2ML
Dibenzofuran (d8)	N-FD707-D-0.05G	0.05G
Dibenzo-p-dioxane (13C12) Solution 50ug/ml in n-Nonane	S-FC7003S-1.2ML	1.2ML
Dibenzothiophene (d8)	N-FD2171-A-0.1G	0.1G
1.2:4.5-Dibenzpyrene (13C6) Solution 100ug/ml in n-Nonane	S-FC1010S-1.2ML	1.2ML
1.2-Dibromoethane (1,2-13C2)	N-FC820-1-1G	1G
1.2-Dibromoethane (1,2-13C2)	N-FC820-A-0.1G	0.1G
1.2-Dibromoethane (d4)	N-FD820-10-10G	10G
3,4-Dichloroaniline (13C6)	N-FC2506-1-1MG	1MG
1.1-Dichloroethane (2,2,2-d3)	N-FD13-A-0.1G	0.1G
2.4-Dichlorophenol (13C6) Solution 100ug/ml in n-Nonane	S-FC31S-1.2ML	1.2ML
2.4-Dichlorophenol (ring-d3)	N-FD31-A-0.1G	0.1G
2.4-Dichlorophenol (ring-d3)	N-FD31-C-0.25G	0.25G
2.4-Dichlorophenoxyacetic acid (ring-13C6) Solution 100ug/ml in Methylene chloride	S-FC7000S-1.2ML	1.2ML
2.4-Dichlorophenoxyacetic acid (ring-d3)	N-FD700-5-5MG	5MG
1.2-Dichloropropane (d6)	N-FD32-A-0.1G	0.1G
Dichlorprop (ring-13C6) Solution 100ug/ml in n-Nonane	S-FC962S-1.2ML	1.2ML

Dichlorvos (dimethyl-d6)	N-FD2061-E-0.01G	0.01G
Dicyclohexyl phthalate (ring-1,2-13C2, dicarboxyl-13C2) Solu 100ug/ml in n-Nonane	S-FC2262S-1.2ML	1.2ML
Dieldrin (13C12, 99%) Solution 100ug/ml in Nonane	S-FC90AS-1.2ML	1.2ML
Diethyl phthalate (ring-d4) Solution 100ug/ml in n-Nonane	S-FD70S-1.2ML	1.2ML
Diethyl phthalate (ring-d4)	N-FD70-A-0.1G	0.1G
Diethyl phthalate (ring-d4)	N-FD70-C-0.25G	0.25G
1.8-Dimethyl naphthalene (d12) Solution 50ug/ml in Toluene	S-FD1025S-1.2ML	1.2ML
Dimethyl phthalate (ring-d4)	N-FD71-A-0.1G	0.1G
Dimethyl phthalate (ring-d4) Solution 100ug/ml in n-Nonane	S-FD71S-1.2ML	1.2ML
9.10-Dimethylanthracene {d14) Solution 50ug/ml in Toluene	S-FD1015S-1.2ML	1.2ML
7.12-Dimethylbenz(a)anthracene (d16) Solution 50ug/ml in Methylene chloride	S-FD918S-1.2ML	1.2ML
2.6-Dimethylnaphthalene (d12) Solution 50ug/ml in Toluene (d8)	S-FD1024S-1.2ML	1.2ML
2.4-Dimethylphenol (ring-d3)	N-FD34-A-0.1G	0.1G
2.4-Dimethylphenol (ring-d3)	N-FD34-C-0.25G	0.25G
Di-n-butyl phthalate (ring-d4)	N-FD68-A-0.1G	0.1G
Di-n-butyl phthalate (ring-d4)	N-FD68-C-0.25G	0.25G
Di-n-butyl phthalate (ring-d4) Solution 100ug/ml in n-Nonane	S-FD68S-1.2ML	1.2ML
Di-n-hexyl phthalate (ring-1,2-13C2, dicarboxyl-13C2) Soluti 100ug/ml in n-Nonane	S-FC2314S-1.2ML	1.2ML
2.4-Dinitrophenol (ring-d3)	N-FD59-A-0.1G	0.1G
2.4-Dinitrotoluene (13C4) Solution 100ug/ml in n-Nonane	S-FC35S-1.2ML	1.2ML
2.6-Dinitrotoluene (methyl-d3) Solution 100ug/ml in n-Nonane	S-FD36S-1.2ML	1.2ML
2.4-Dinitrotoluene (ring-d3) Solution 100ug/ml in Acetonitrile	S-FD35S-1.2ML	1.2ML
Di-n-octyl phthalate (ring-d4)	N-FD69-A-0.1G	0.1G
Di-n-octyl phthalate (ring-d4) Solution 100ug/ml in n-Nonane	S-FD69S-1.2ML	1.2ML
Di-n-pentyl phthalate (ring-1,2-13C2, dicarboxyl-13C2) Solu 100ug/ml in n-Nonane	S-FC2263S-1.2ML	1.2ML
Di-n-propyl phthalate (ring-1,2-13C2, dicarboxyl-13C2) Solut 100ug/ml in n-Nonane	S-FC2158S-1.2ML	1.2ML
1,4-Dioxane(d8)	N-FD978-5-5G	5G
1,4-Dioxane(d8)	N-FD978-5-1G	1G
Diphenylamine (diphenyl-d10)	N-FD992-A-0.1G	0.1G
n-Dodecane (d26)	N-FD2000-1-1G	1G
n-Dodecane (d26)	N-FD2000-5-5G	5G
n-Dotriacontane (d66)	N-O-D2095-1-1G	1G
Durene (d14)	N-FD1063-5-5G	5G
n-Eicosane (d42)	N-FD2183-1-1G	1G
n-Eicosane (d42)	N-FD2183-B-0.5G	0.5G
a-Endosulfan (13C9) Solution 100ug/ml in n-Nonane	S-FC202S-1.2ML	1.2ML
b-Endosulfan (13C9) Solution 100ug/ml in n-Nonane	S-FC203S-1.2ML	1.2ML
a-Endosulfan (d4)	N-FD202-E-0.01G	0.01G
b-Endosulfan (d4)	N-FD203-5-5MG	5MG
a-Endosulfan (d4) Solution 100ug/ml in n-Nonane	S-FD202S-1.2ML	1.2ML
b-Endosulfan (d4) Solution 100ug/ml in n-Nonane	S-FD203S-1.2ML	1.2ML
Epichlorohydrin (13C3) Solution 100ug/ml in Acetonitrile	S-FC2016S-1.2ML	1.2ML
Epichlorohydrin (d5)	N-FD2016-1-1G	1G
Ethyl ether (d10)	N-FD977-1-1G	1G
Ethyl ether (d10)	N-FD9977-5-5G	5G
Ethylbenzene (ring-d5)	N-FD38-5-5G	5G
Fluoranthene (13C6) Solution 100ug/ml in n-Nonane	S-FC39S-1.2ML	1.2ML
Fluorene (13C6) Solution 100ug/ml in n-Nonane	S-FC80S-1.2ML	1.2ML
Fluorene (d10)	N-FD80-1-1G	1G
Fluorene (d10)	N-FD80-A-0.1G	0.1G
Fluorene (d10) Solution 200ug/ml in Isooctane	S-FD80S-1.2ML	1.2ML
Glyphosate (2-13C, 15N) Solution 100ug/ml in Water	S-FCN1104S-1.2ML	1.2ML
Guaiacol (ring-13C6)	N-FC7004-1-1G	1G
Heptachlor (13C10) Solution 100ug/ml in n-Nonane	S-FC100S-1.2ML	1.2ML
Heptachlor epoxide (Isomer B) (13C1) Solution 100ug/ml in n-Nonane	S-FC101S-1.2ML	1.2ML
n-Heptadecane (d36)	N-O-D2110-5-5G	5G
Hexachlorobenzene (13C6)	N-FC9-E-0.01G	0.01G
Hexachlorobenzene (13C6) Solution 100ug/ml in n-Nonane	S-FC9S-1.2ML	1.2ML
Hexachlorocyclopentadiene (13C4)	N-FC53-10-10MG	10MG
Hexachlorocyclopentadiene (13C4)	N-FC53-5-5MG	5MG
Hexachloroethane (1-13C)	N-FC12-A-0.1G	0.1G
Hexachloroethane (1-13C)	N-FC12-B-0.5G	0.5G
n-Hexadecane (d34)	N-FD2185-5-5G	5G
n-Hexadecane (d34)	N-FD2185-A-0.1G	0.1G
Hexahydro-1,3,5-trinitro-1,3,5-triazine (13C3) Solution 100ug/ml in n-Nonane	S-FC2471S-1.2ML	1.2ML
Hexanoic acid (d11)	N-O-D7-1-1G	1G
n-Hexatriacontane (d74)	N-O-D2128-1-1G	1G
Hydroquinone (ring-d6)	N-FD2116-1-1G	1G
Indeno(1.2.3-C.D)pyrene (13C6) Solution 100ug/ml in n-Nonane	S-FC83S-1.2ML	1.2ML
Indeno(1.2.3-C.D)pyrene (d12)	N-FD83-E-0.01G	0.01G
Indeno(1.2.3-C.D)pyrene (d12) Solution 200ug/ml in Isooctane	S-FD83S-1.2ML	1.2ML
Isophorone (3-methyl-d3;2,4,4,6,66-d5)	N-FD54-A-0.1G	0.1G
Kepone (TM) (13C10) Solution 100ug/ml in Nonane	S-FC2441S-1.2ML	1.2ML
Lindane (BHC gamma isomer) (13C6) Solution 100ug/ml in n-Nonane	S-FC104S-1.2ML	1.2ML
Lindane (BHC gamma isomer) (13C6, D6) Solution 100ug/ml in n-Nonane	S-FCD104S-1.2ML	1.2ML
Malathion (d10) Solution 100ug/ml in n-Nonane	S-FD2118S-1.2ML	1.2ML

Methanol (d4)	N-O-D157-5-5G	5G
4-Methylcatechol (methyl-d3)	N-FD7005-A-0.1G	0.1G
Methylene chloride (13C)	N-FC44-B-0.5G	0.5G
Methylene chloride (13C)	N-FC44-C-0.25G	0.25G
Methylene chloride (d2)	N-FD44-10-10G	10G
Methylene chloride (d2)	N-FD44-5-5G	5G
2-Methylnaphthalene (13C6) Solution 100ug/ml in n-Nonane	S-FC709S-1.2ML	1.2ML
1-Methylnaphthalene (d10)	N-FD1066-1-1G	1G
2-Methylnaphthalene (d10) Solution 200ug/ml in Isooctane	S-FD709SK2-1.2ML	1.2ML
Metolachlor (ring 13C6) Solution 100ug/ml in n-Nonane	S-FC2241S-1.2ML	1.2ML
Mirex (13C8) Solution 200ug/ml in Toluene	S-FC2121S-1ML	1ML
N.N-Dimethylformamide (carbonyl-13C1)	N-FC2532-1-1G	1G
N.N-Dimethylformamide (carbonyl-13C1)	N-FC2532-B-0.5G	0.5G
Naphthalene (13C6) Solution 100ug/ml in n-Nonane	S-FC55S-1.2ML	1.2ML
5-Nitroacenaphthene (d9) Solution 50ug/ml in Toluene	S-FD2124S-1.2ML	1.2ML
Nitrobenzene (13C6) Solution 100ug/ml in n-Nonane	S-FC56S-1.2ML	1.2ML
4-Nitrophenol (d4)	N-FD58-A-0.1G	0.1G
4-Nitrophenol (d4)	N-FD58-C-0.25G	0.25G
2-Nitrophenol (d4)	N-FD57-A-0.1G	0.1G
2-Nitrophenol (d4)	N-FD57-C-0.25G	0.25G
p-Nitrotoluene (ring 13C6) Solution 1ug/ml in Acetonitrile	S-FC2485S-1.2ML	1.2ML
o-Nitrotoluene (ring-13C6) Solution 100ug/ml in Acetonitrile	S-FC2287S-1.2ML	1.2ML
N-Nitrosodimethylamine (2,2′,4,4′,6,6′-d6) Solution 1000ug/ml in Methylene chloride-d2	S-FD61S-1ML	1ML
N-Nitrosodi-n-propylamine (d14) Solution 000ug/mL in Methylene Chloride-d2	S-FD63S-1ML	1ML
N-Nitrosodiphenylamine (2,2′,4,4′,6,6′-d6)	N-FD62-A-0.1G	0.1G
N-Nitrosodiphenylamine (2,2′,4,4′,6,6′-d6)	N-FD62-E-0.01G	0.01G
N-Nitrosodiphenylamine (2,2′,4,4′,6,6′-d6) Solution 1000ug/ml in Methylene chloride	S-FD62S-1ML	1ML
n-Nonadecane (d40)	N-FD2269-1-1G	1G
n-Nonadecane (d40)	N-FD2269-A-0.1G	0.1G
n-Nonane (d20)	N-FD1099-1-1G	1G
n-Nonane (d20)	N-FD1099-5-5G	5G
p-n-Nonylphenol (13C6) Solution 100ug/ml in n-Nonane	S-FC7002S-1.2ML	1.2ML
n-Octane (d18)	N-FD2413-1-1G	1G
n-Octane (d18)	N-FD2413-5-5G	5G
Parathion (TM) (diethyl-d10)	N-FD998-E-0.01G	0.01G
Parathion (TM) (diethyl-d10) Solution 100ug/ml in n-Nonane	S-FD998S-1.2ML	1.2ML
Pentachlorophenol (13C6)	N-FC64-E-0.01G	0.01G
n-Pentadecane (d32)	N-O-D2238-1-1G	1G
n-Pentadecane (d32)	N-O-D2238-5-5G	5G
n-Pentane (d12)	N-FD2414-1-1G	1G
n-Pentane (d12)	N-FD2414-5-5G	5G
cis-Permethrin (phenoxy-13C6) Solution 50ug/mL in n-Nonane	S-FC2216AS-1.2ML	1.2ML
trans-Permethrin (phenoxy-13C6) Solution 50ug/mL in n-Nonane	S-FC2216BS-1.2ML	1.2ML
Phenanthrene (13C6) Solution 100ug/ml in n-Nonane	S-FC81S-1.2ML	1.2ML
Phenol (13C6)	N-FC65-A-0.1G	0.1G
Phenol (ring-d5)	N-FD65-1-1G	1G
Phenol (ring-d5)	N-FD65-5-5G	5G
3-Phenoxybenzoic acid (phenoxy-13C6) Solution 100ug/ml in n-Nonane	S-FC2002S-1.2ML	1.2ML
Phenyl ether (13C12) Solution 50ug/ml in n-Nonane	S-FC2477S-1.2ML	1.2ML
Phenyl ether (d10)	N-FD2477-A-0.1G	0.1G
p-Phenylphenol (phenyl-13C6) Solution 100ug/ml in n-Nonane	S-FC7001S-1.2ML	1.2ML
Phosmat (dimethyl-d6) (TM) Solution 100ug/ml in Acetonitrile	S-FD2129S-1.2ML	1.2ML
Phthalic acid (carboxyl-13C)	N-O-C89-B-0.5G	0.5G
Phthalic acid (ring-1,2-13C2, dicarboxyl-13C2) Solution 100ug/ml in n-Nonane	S-FC7006S-1.2ML	1.2ML
Phthalic acid (ring-d4)	N-O-D89-5-5G	5G
3-Picoline (d7)	N-O-D704-1-1G	1G
2-Picoline (d7)	N-FD1082-1-1G	1G
4-Picoline (d7)	N-O-D705-1-1G	1G
Propazine (ring-13C3) Solution 100ug/ml in n-Nonane	S-FC2236S-1.2ML	1.2ML
Pyrene (13C3) Solution 100ug/ml in n-Nonane	S-FC84S-1.2ML	1.2ML
Quinoline (d7)	N-FD2567-1-1G	1G
Quinoline (d7)	N-FD2567-A-0.1G	0.1G
Simazine (ring-13C3) Solution 100ug/ml in Methanol	S-FC2073S-1.2ML	1.2ML
Styrene (d8)	N-FD716-1-1G	1G
Styrene (d8)	N-FD716-5-5G	5G
Styrene (d8) Solution 100ug/ml in n-Nonane	S-FD716S-1.2ML	1.2ML
Styrene (ring-d5)	N-FD716B-5-5G	5G
Styrene (vinyl-1,2,2-d3)	N-FD716A-5-5G	5G
2.4.5-T (TM) (ring-13C6) Solution 100ug/ml in Methylene chloride	S-FC972S-1.2ML	1.2ML
Terephthalic acid (ring-d4)	N-O-D91-1-1G	1G
Terephthalic acid (ring-d4)	N-O-D91-5-5G	5G
o-Terphenyl (d14)	N-FD1054-1-1G	1G
o-Terphenyl (d14)	N-FD1054-5-5G	5G
α-Terpineol (propyl methyl-d3)	N-FD7007-A-0.1G	0.1G
α-Terpineol (propyl methyl-d3)	N-FD7007-B-0.5G	0.5G
1.2.4.5-Tetrachlorobenzene (13C6)	N-FC1085-F-5MG	5MG

1.2.4.5-Tetrachlorobenzene (13C6)	N-FC1085-A-0.1G	0.1G
1.2.4.5-Tetrachlorobenzene (d2)	N-FD1085-1-1G	1G
1.2.4.5-Tetrachlorobenzene (d2)	N-FD1085-5-5G	5G
1.1.2.2-Tetrachloroethane (d2)	N-FD15-10-10G	10G
1.1.2.2-Tetrachloroethane (d2)	N-FD15-5-5G	5G
Tetrachloroethene (1,2-13C2)	N-FC85-A-0.1G	0.1G
n-Tetracosane (d50)	N-FD2198-B-0.5G	0.5G
n-Tetradecane (d30)	N-FD2197-1-1G	1G
n-Tetradecane (d30)	N-FD2197-5-5G	5G
cis-1,2,3,6-Tetrahydrophthalimide (ring-d6)	N-FD7008-A-0.1G	0.1G
Toluene (methyl-13C)	N-FC86-1-1G	1G
Toluene (methyl-13C)	N-FC86-B-0.5G	0.5G
Toluene (methyl-d3)	N-FD86-1-1G	1G
Toluene (methyl-d3)	N-FD86-5-5G	5G
Toluene (ring-d5)	N-FD86A-1-1G	1G
Toluene (ring-d5)	N-FD86A-5-5G	5G
n-Triacontane (d62)	N-FD2297-B-0.5G	0.5G
1.3.5-Trichlorobenzene (d3)	N-FD2050-1-1G	1G
1.2.4-Trichlorobenzene (d3)	N-FD8-1-1G	1G
1.2.4-Trichlorobenzene (d3)	N-FD8-5-5G	5G
1.2.4-Trichlorobenzene (d3)	N-FD8-A-0.1G	0.1G
1.2.3-Trichlorobenzene (d3)	N-FD831-A-0.1G	0.1G
1.1.2-Trichloroethane (1,2,2-d3)	N-FD14-A-0.1G	0.1G
1.1.2-Trichloroethane (1,2,2-d3)	N-FD14-B-0.5G	0.5G
1.1.2-Trichloroethane (13C2)	N-FC14-A-0.1G	0.1G
1,1,1-Trichloroethane (2,2,2-d3)	N-FD11-1-1G	1G
1,1,1-Trichloroethane (2,2,2-d3)	N-FD11-A-0.1G	0.1G
Trichloroethene (13C2)	N-FC87-A-0.1G	0.1G
Trichloroethene (d)	N-FD87-1-1G	1G
2.4.6-Trichlorophenol (13C6) Solution 100ug/ml in Hexane	S-FC21S-1ML	1ML
2.4.5-Trichlorophenol (13C6) 100ug/ml in Methanol	S-FC717-1-1ML	1ML
2.4.6-Trichlorophenol (13C6) (100ug/ml in Methanol) 100ug/ml in Methanol	S-FC21-1-1ML	1ML
2.4.6-Trichlorophenol (ring-d2)	N-FD21-A-0.1G	0.1G
2.4.6-Trichlorophenol (ring-d2)	N-FD21-E-0.01G	0.01G
2.4.5-Trichlorophenol (ring-d2)	N-FD717-A-0.1G	0.1G
1.2.3-Trichloropropane (d5)	N-FD814-A-0.1G	0.1G
n-Tricosane (d48)	N-O-D2270-1G	1G
n-Tridecane (d28)	N-O-D2273-B-0.5G	0.5G
Trifluralin (di-n-propyl-d14) Solution 100ug/ml in n-Nonane	S-FD2140S-1.2ML	1.2ML
1.3.5-Trinitrobenzene (13C6) Solution 100ug/mL in Nonane 100ug/ml in n-Nonane	S-FC942S-1.2ML	1.2ML
2.4.6-Trinitrotoluene (13C7, 15N3, wetted w/>33% H2O w/w) S 1000ug/ml in Benzene	S-FCN2486S-1ML	1ML
Triphenylene (d12)	N-FD1058-1-1G	1G
Triphenylene (d12)	N-FD1058-A-0.1G	0.1G
m-Xylene (d10)	N-FD829-5-5G	5G

ISO Certified

The certification of the Chem Service products is through the ISO Guide 34, ISO 9001 and ISO 17025, Quality Management System. It is applicable to the design, development, production, distribution and servicing of organic neat and synthetic reference materials.

DYES

Alizarin	72-48-0	NG-BS85-1G	1G
Amaranth (Acid red 27)	915-67-3	NG-BS132-1G	1G
Amido naphthol red G (Acid red 1)	3734-67-6	NG-BS135-1G	1G
2-Amino-5-diethylaminotoluene monohydrochloride	2051-79-8	NG-14764-1G	1G
9,10-Anthraquinone	84-65-1	N-10970-1G	1G
9,10-Anthraquinone Solution 100 ug/ml in Methanol	84-65-1	S-10970M1-1ML	1ML
Basic fuchsin/C.I.# 42510	632-99-5	NG-BS50-1G	1G
Basic fuchsin/C.I.#42500	569-61-9	NG-BS49-1G	1G
Benzoic acid sodium salt	532-32-1	NG-15100-1G	1G
Brilliant green	633-03-4	NG-BS45-1G	1G
Chlorazol black E	1937-37-7	NG-BS42-1G	1G
Cochineal red A	2611-82-7	NG-BS133-1G	1G
Congo red	573-58-0	NG-BS35-1G	1G
Copper Naphthenates(Technical)	1338-02-9	N-11501-1G	1G
Curcumin	458-37-7	NG-BS95-1G	1G
2.4-Diaminodiphenylamine	136-17-4	NG-15932-1G	1G
2.4-Diaminophenol dihydrochloride	137-09-7	NG-15938-1G	1G
Dibromofluoroescein	596-03-2	NG-BS64-1G	1G
p-Dimethylaminoazobenzene	60-11-7	N-12774-100MG	100MG
p-Dimethylaminoazobenzene Solution 100 ug/ml in Methanol	60-11-7	S-12774M1-1ML	1ML
p-Dimethylaminoazobenzene Solution 100 ug/ml in Methanol	60-11-7	S-12774M1-5ML	5ML
Eriochrome black A (Mordant-black 1)	3618-58-4	NG-BS130-1G	1G
Erioglaucine	3844-45-9	NG-BS113-1G	1G
Erythrosin bluish	16423-68-0	NG-BS69-1G	1G
Fast green FCF	2353-45-9	NG-BS46-1G	1G
Ferric oxide	1309-37-1	NG-I3150-1G	1G
Gentian violet (crystal)	548-62-9	NG-BS53-1G	1G
8-Hydroxy-1.3.6-pyrenetrisulfonic acid trisodium salt	6358-69-6	NG-14932-10MG	10MG
Indigo carmine	860-22-0	NG-BS93-1G	1G
Malachite green oxalate	2437-29-8	NG-BS44-1G	1G
Metanil yellow orange MNO	587-98-4	NG-BS16-1G	1G
Methyl violet 2B	8004-87-3	NG-BS52-1G	1G
4.4′.4′′-Methylidyne tris(N.N-dimethylaniline)	603-48-5	NG-17006-1G	1G
Naphthol green B	19381-50-1	NG-BS1-1G	1G
Orange II	633-96-5	NG-BS24-1G	1G
Patent blue	129-17-9	NG-BS112-1G	1G
o-Phenylenediamine	95-54-5	N-12691-1G	1G
Phloxine B	18472-87-2	NG-BS68-1G	1G
Ponceau 6	3761-53-3	NG-BS26-1G	1G
Quinoline yellow	8004-92-0	NG-BS72-1G	1G
Rhodamine B	81-88-9	NG-BS62-1G	1G
Riboflavin 5′-phosphate sodium salt	130-40-5	NG-15813-100MG	100MG
Safranine O	477-73-6	NG-BS84-1G	1G
Sudan black B	4197-25-5	NG-BS41-1G	1G
Sudan III	85-86-9	NG-BS39-1G	1G
Sudan IV	85-83-6	NG-BS40-1G	1G
Tartrazine	1934-21-0	NG-BS31-1G	1G
Tropaeolin O	547-57-9	NG-BS20-1G	1G
Victoria blue B	2580-56-5	NG-BS148-1G	1G

Chem Service's Quality Management System is Certified to the Internationally Recognized ISO 9001, ISO 17025, & ISO Guide 34 Quality Standards.

4-Amino-2,6-dinitrotoluene	19406-51-0	N-10804-10MG	10MG
4-Amino-2,6-dinitrotoluene Solution 1000 ug/ml in Acetonitrile	19406-51-0	S-10804A4-5ML	5ML
4-Amino-2,6-dinitrotoluene Solution 1000 ug/ml in Acetonitrile	19406-51-0	S-10804A4-1ML	1ML
2-Amino-4,6-dinitrotoluene	35572-78-2	N-10268-10MG	10MG
2-Amino-4,6-dinitrotoluene Solution 1000 ug/ml in Acetonitrile	35572-78-2	S-10268A4-1ML	1ML
2-Amino-4,6-dinitrotoluene Solution 1000 ug/ml in Acetonitrile	35572-78-2	S-10268A4-5ML	5ML
2-Amino-4-nitrophenol	99-57-0	N-10267-500MG	500MG
2-Amino-5-nitrophenol	121-88-0	NG-14522-1G	1G
Aniline	62-53-3	RPN-11076-1G	1G
Aniline	62-53-3	N-11076-1G	1G
Aniline Solution 100ug/mL in Methanol	62-53-3	S-11076M1-5ML	5ML
Aniline Solution 100ug/mL in Methanol	62-53-3	S-11076M1-1ML	1ML
4-Chloro-2-methylaniline	95-69-2	MET-11426A-1G	1G
5-Chloro-2-methylaniline	95-79-4	N-10893-1G	1G
5-Chloro-2-methylaniline Solution 100 ug/ml in Methanol	95-79-4	S-10893M1-5ML	5ML
5-Chloro-2-methylaniline Solution 100 ug/ml in Methanol	95-79-4	S-10893M1-1ML	1ML
2-Chloro-4-methylaniline	615-65-6	NG-15622-100MG	100MG
3-Chloro-4-methylaniline	95-74-9	NG-15672-1G	1G
2-Chloro-6-methylaniline	87-63-8	NG-15670-1G	1G
2,4-Diaminotoluene	95-80-7	N-10534-1G	1G
2,6-Diaminotoluene	823-40-5	N-10686-1G	1G
3,4-Diaminotoluene	496-72-0	N-10783-1G	1G
2,4-Diaminotoluene Solution 100 ug/ml In Toluene	95-80-7	S-10534U1-1ML	1ML
2,4-Diaminotoluene Solution 100 ug/ml In Toluene	95-80-7	S-10534U1-5ML	5ML
2.5-Diaminotoluene sulfate	615-50-9	NG-15951-1G	1G
2,4-Dinitroaniline	97-02-9	N-10539-1G	1G
2,4-Dinitroaniline Solution 1000 ug/ml in Toluene	97-02-9	S-10539U4-1ML	1ML
2,4-Dinitroaniline Solution 1000 ug/ml in Toluene	97-02-9	S-10539U4-5ML	5ML
3,5-Dinitroaniline Solution 1000 ug/ml in Acetonitrile	618-87-1	S-10771A4-1ML	1ML
o-Dinitrobenzene	528-29-0	N-12683-500MG	500MG
m-Dinitrobenzene	99-65-0	N-12331-500MG	500MG
p-Dinitrobenzene	100-25-4	N-12775-500MG	500MG
o-Dinitrobenzene Solution 1000 ug/ml in Methanol	528-29-0	S-12683M4-5ML	5ML
o-Dinitrobenzene Solution 100 ug/ml in Methanol	528-29-0	S-12683M1-5ML	5ML
o-Dinitrobenzene Solution 1000 ug/ml in Methanol	528-29-0	S-12683M4-1ML	1ML
o-Dinitrobenzene Solution 100 ug/ml in Methanol	528-29-0	S-12683M1-1ML	1ML
m-Dinitrobenzene Solution 100 ug/ml in Methanol	99-65-0	S-12331M1-5ML	5ML
m-Dinitrobenzene Solution 100 ug/ml in Methanol	99-65-0	S-12331M1-1ML	1ML
m-Dinitrobenzene Solution 1000 ug/ml in Acetonitrile	99-65-0	S-12331A4-5ML	5ML
m-Dinitrobenzene Solution 1000 ug/ml in Acetonitrile	99-65-0	S-12331A4-1ML	1ML
p-Dinitrobenzene Solution 100 ug/ml In Methanol	100-25-4	S-12775M1-5ML	5ML
p-Dinitrobenzene Solution 100 ug/ml In Methanol	100-25-4	S-12775M1-1ML	1ML
2,4-Dinitrophenol (min 15wt% water)	51-28-5	N-10641-1G	1G
2,4-Dinitrophenol Solution 100 ug/ml in Methanol	51-28-5	S-10641M1-5ML	5ML
2,4-Dinitrophenol Solution 100 ug/ml in Methanol	51-28-5	S-10641M1-1ML	1ML
2,3-Dinitrotoluene	602-01-7	NG-16399-1G	1G
2,4-Dinitrotoluene	121-14-2	N-10643-1G	1G
2,6-Dinitrotoluene	606-20-2	N-10697-1G	1G
2,4-Dinitrotoluene Solution 1000ug/mL in Acetonitrile	121-14-2	S-10643A4-5ML	5ML
2,4-Dinitrotoluene Solution 1000ug/mL in Acetonitrile	121-14-2	S-10643A4-1ML	1ML
2,4-Dinitrotoluene Solution 100 ug/ml in Methanol	121-14-2	S-10643M1-1ML	1ML
2,4-Dinitrotoluene Solution 100 ug/ml in Methanol	121-14-2	S-10643M1-5ML	5ML
2,6-Dinitrotoluene Solution 1000 ug/ml in Acetonitrile	606-20-2	S-10697A4-5ML	5ML
2,6-Dinitrotoluene Solution 100 ug/ml in Methanol	606-20-2	S-10697M1-5ML	5ML
2,6-Dinitrotoluene Solution 100 ug/ml in Methanol	606-20-2	S-10697M1-1ML	1ML
2,6-Dinitrotoluene Solution 1000 ug/ml in Acetonitrile	606-20-2	S-10697A4-1ML	1ML
Hexahydro-1,3,5-trinitro-1,3,5-triazine Solution 1000ug/mL in Acetonitrile	121-82-4	S-12170A4-5ML	5ML
Hexahydro-1,3,5-trinitro-1,3,5-triazine Solution 1000ug/mL in Acetonitrile	121-82-4	S-12170A4-1ML	1ML
2-Methyl-3-nitroaniline	603-83-8	NG-17025-1G	1G
4-Methyl-3-nitroaniline	119-32-4	NG-17028-1G	1G
5-Nitro-2-aminotoluene	99-52-5	NG-17194-1G	1G
2-Nitro-6-methylaniline	570-24-1	NG-17268-1G	1G
Nitrobenzene	98-95-3	N-12660-1G	1G
Nitrobenzene Solution 1000 ug/ml in Acetonitrile	98-95-3	S-12660A4-5ML	5ML
Nitrobenzene Solution 100 ug/ml in Methanol	98-95-3	S-12660M1-5ML	5ML
Nitrobenzene Solution 100 ug/ml in Methanol	98-95-3	S-12660M1-1ML	1ML
Nitrobenzene Solution 1000 ug/ml in Acetonitrile	98-95-3	S-12660A4-1ML	1ML
Nitroguanidine (min 20wt% water)	556-88-7	NG-17254-1G	1G
5-Nitro-o-toluidine	99-55-8	N-10898-1G	1G
5-Nitro-o-toluidine Solution 100 ug/ml in Methanol	99-55-8	S-10898M1-1ML	1ML
5-Nitro-o-toluidine Solution 100 ug/ml in Methanol	99-55-8	S-10898M1-5ML	5ML
o-Nitrotoluene	88-72-2	N-12690-1G	1G
m-Nitrotoluene	99-08-1	N-13803-1G	1G
p-Nitrotoluene	99-99-0	N-12787-1G	1G

o-Nitrotoluene Solution 2500 ug/ml in t-Butylmethyl ether	88-72-2	S-12690T6-1ML	1ML
o-Nitrotoluene Solution 2500 ug/ml in t-Butylmethyl ether	88-72-2	S-12690T6-5ML	5ML
o-Nitrotoluene Solution 1000 ug/ml in Acetonitrile	88-72-2	S-12690A4-1ML	1ML
o-Nitrotoluene Solution 1000 ug/ml in Acetonitrile	88-72-2	S-12690A4-5ML	5ML
m-Nitrotoluene Solution 1000 ug/ml in Acetonitrile	99-08-1	S-13803A4-5ML	5ML
m-Nitrotoluene Solution 1000 ug/ml in Acetonitrile	99-08-1	S-13803A4-1ML	1ML
p-Nitrotoluene Solution 1000 ug/ml in Acetonitrile	99-99-0	S-12787A4-5ML	5ML
p-Nitrotoluene Solution 1000 ug/ml in Acetonitrile	99-99-0	S-12787A4-1ML	1ML
Octahydro-1,3,5,7-tetranitro-1,3,5,7-tetrazocine Solution 1000 ug/ml in Acetonitrile	2691-41-0	S-12714A4-1ML	1ML
Octahydro-1,3,5,7-tetranitro-1,3,5,7-tetrazocine Solution 1000 ug/ml in Acetonitrile	2691-41-0	S-12714A4-5ML	5ML
Pentaerythritol tetranitrate Solution 1000 ug/ml in Acetonitrile	78-11-5	S-12837A4-5ML	5ML
Pentaerythritol tetranitrate Solution 1000 ug/ml in Acetonitrile	78-11-5	S-12837A4-1ML	1ML
Picric acid - min 30wt% water	88-89-1	N-13052-1G	1G
2,3,4,5-Tetrachloronitrobenzene	879-39-0	N-12939-100MG	100MG
Tetryl Solution 1000 ug/ml in Acetonitrile	479-45-8	S-13558A4-1ML	1ML
Tetryl Solution 1000 ug/ml in Acetonitrile	479-45-8	S-13558A4-5ML	5ML
o-Toluidine	95-53-4	N-12697-1G	1G
m-Toluidine	108-44-1	N-12343-1G	1G
p-Toluidine	106-49-0	N-12804-1G	1G
o-Toluidine Solution 100 ug/ml in Methanol	95-53-4	S-12697M1-5ML	5ML
o-Toluidine Solution 100 ug/ml in Methanol	95-53-4	S-12697M1-1ML	1ML
1,3,5-Trinitrobenzene (min 30wt% water)	99-35-4	N-10208-100MG	100MG
1,3,5-Trinitrobenzene Solution 1000 ug/ml in Acetonitrile	99-35-4	S-10208A4-1ML	1ML
1,3,5-Trinitrobenzene Solution 1000 ug/ml in Methylene chloride	99-35-4	S-10208X4-5ML	5ML
1,3,5-Trinitrobenzene Solution 1000 ug/ml in Methylene chloride	99-35-4	S-10208X4-1ML	1ML
1,3,5-Trinitrobenzene Solution 100 ug/ml in Methanol	99-35-4	S-10208M1-5ML	5ML
1,3,5-Trinitrobenzene Solution 1000 ug/ml in Acetonitrile	99-35-4	S-10208A4-5ML	5ML
1,3,5-Trinitrobenzene Solution 100 ug/ml in Methanol	99-35-4	S-10208M1-1ML	1ML
2,4,6-Trinitrotoluene - min 30wt% water	118-96-7	N-10659-100MG	100MG
2,4,6-Trinitrotoluene - min 30wt% water Solution 1000ug/mL in Acetonitrile	118-96-7	S-10659A4-1ML	1ML
2,4,6-Trinitrotoluene - min 30wt% water Solution 1000ug/mL in Acetonitrile	118-96-7	S-10659A4-5ML	5ML

Shop Online - 24 Hours a Day

http://www.chemservice.com

NITROAROMATICS & NITRAMINE INTERMEDIATE STANDARDS MIXTURE #1

EPA METHOD 8330

m-Dinitrobenzene
2,4-Dinitrotoluene
Hexahydro-1,3,5-trinitro-1,3,5-triazine (water added)
Nitrobenzene
Octahydro-1,3,5,7-tetranitro-1,3,5,7-tetrazocine (water added)
1,3,5-Trinitrobenzene
2,4,6-Trinitrotoluene- 30wt% water

1000ug/ml in Methanol:Acetonitrile (50:50) (7 components)
M-NN83301AH4-1ML **1mL Ampule**

NITROAROMATICS & NITRAMINE INTERMEDIATE STANDARDS MIXTURE #2

EPA METHOD 8330

2,6-Dinitrotoluene
o-Nitrotoluene
m-Nitrotoluene
p-Nitrotoluene
Tetryl (water added)

1000ug/ml in Methanol:Acetonitrile (50:50) (5 components)
M-NN83302AH4-1ML **1mL Ampule**

EXPLOSIVES MIXTURE

2,4,6-Trinitrotoluene - min 30wt% water
Hexahydro-1,3,5-trinitro-1,3,5-triazine
Octahydro-1,3,5,7-tetranitro-1,3,5,7-tetrazocine
Tetryl
EGDN
DEGDN
Pentaerythritol tetranitrate
o-Nitrotoluene
Picric acid - min 30wt% water
m-Nitrotoluene
p-Nitrotoluene

10ug/mL in Methanol (11 components)
M-DIN38407EX1M10-1ML **1mL Ampule**

NITROAROMATIC STANDARD MIXTURE

2,4,6-Trinitrotoluene - min 30wt% water
4-Amino-2,6-dinitrotoluene
2,6-Dinitrotoluene
Nitrobenzene
4-Methyl-3-nitroaniline
2-Amino-4,6-dinitrotoluene
3,4-Dinitrotoluene
m-Dinitrobenzene
2,4-Dinitrotoluene
2-Methyl-3-nitroaniline
o-Nitrotoluene
p-Nitrotoluene

500ug/mL in Methanol (12 components)
M-DIN38407NCM3-1ML **1mL Ampule**

OXIDIZERS

Alkylated arylphosphite		NG-11050-1G	1G
Barium cadmium laurate		NG-11124-1G	1G
Barium stearate	6865-35-6	NG-11125-1G	1G
2,4-Bis(1-methylbutyl)phenol		NG-10608-1G	1G
2,2-Bis(4-hydroxyphenyl)butane	77-40-7	NG-10553-1G	1G
Butyl epoxystearate	106-83-2	NG-11365-1G	1G
2-(5-tert-Butyl-6-hydroxy-m-tolyl)-5-chlorobenzotriazole		NG-10256-1G	1G
4,4′-Butylidene bis(6-tert-butyl-m-cresol)	85-60-9	NG-10873-1G	1G
6-tert-Butyl-m-cresol & sulfur dichloride reaction product		NG-10962-1G	1G
p-tert-Butylphenyl salicylate	87-18-3	NG-12797-1G	1G
Butyraldehyde-aniline reaction product		NG-11387-1G	1G
Cadmium stearate	2223-93-0	NG-11390-1G	1G
Calcium stearate	1592-23-0	NG-11394-1G	1G
Di-B-naphthyl-p-phenylene diamine	93-46-9	NG-11588-1G	1G
Dibutyltin dilaurate	77-58-7	NG-11652-1G	1G
Dibutyltin dioleate	13323-62-1	NG-11653-1G	1G
Dibutyltin distearate	5847-55-2	NG-11654-1G	1G
Dibutyltin maleate	78-04-6	NG-11655-1G	1G
1,3-Diethyl-2-thiourea	105-55-5	NG-10194-1G	1G
2,2′-Dihydroxy-4,4′-dimethoxy benzophenone-5-sulfonic acid	3121-60-6	NG-10565-1G	1G
2,2′-Dihydroxy-4,4′-dimethoxybenzophenone	131-54-4	NG-10566-1G	1G
2,2′-Dihydroxy-4-methoxy benzophenone	131-53-3	NG-10564-1G	1G
2,4-Dihydroxybenzophenone	131-56-6	NG-10630-1G	1G
Dilaurylthiodipropionate	123-28-4	NG-11751-1G	1G
[(Dimethylamino)methyl]-phenol	25338-55-0	NG-10007-1G	1G
Di-o-tolylethylenediamine		NG-11606-1G	1G
Di-o-tolylguanidine salt of dicatecholborate		NG-11607-1G	1G
Diphenylamine-acetone reaction product		NG-11802-1G	1G
Diphenylethylenediamine	150-61-8	NG-11804-1G	1G
Diphenylpropylenediamine		NG-11807-1G	1G
Distearylthiodipropionate		NG-11818-1G	1G
2,6-Di-tert-butyl-(a-dimethylamino)-p-cresol		NG-10680-1G	1G
2-(3,5-Di-tert-butyl-2-hydroxyphenyl)-5-chlorobenzotriazole	3864-99-1	NG-10255-1G	1G
2,6-Di-tert-butylphenol	128-39-2	NG-10684-1G	1G
6-Dodecyl-1,2-dihydro-2,2,4-trimethylquinoline		NG-10957-1G	1G
4-(Dodecyloxy)-2-hydroxy benzophenone	2985-59-3	NG-10802-1G	1G
Epoxidized soybean oil	7/8/8013	NG-11861-1G	1G
3,4-Epoxy-6-methylcyclohexylmethyl-3,4-epoxy-6-methylcyclohe		NG-10789-1G	1G
Ethyl 2-cyano-3,3-diphenylacrylate		NG-11879-1G	1G
2-Ethylhexyl-2-cyano-3,3-diphenylacrylate	6197-30-4	NG-10355-1G	1G
Hydroquinone monobenzyl ether	103-16-2	NG-12193-1G	1G
2-Hydroxy-4-(octyloxyl)-benzophenone	1843-05-6	NG-10372-1G	1G
2-Hydroxy-4-[2-hydroxy-3-(methacryloyloxy)-propoxy]benzophen		NG-10373-1G	1G
2-Hydroxy-4-methoxy-benzophenone	131-57-7	NG-10374-1G	1G
2-Hydroxy-4-methoxy-benzophenone-5-sulfonic acid	4065-45-6	NG-10375-1G	1G
2-Hydroxy-4-methoxy-benzophenone-5-sulfonic acid-trihydrate	4065-45-6	NG-10376-1G	1G
2-(6-Hydroxy-m-tolyl)-benzotriazole		NG-10257-1G	1G
Lead maleate tribasic	28957-52-0	NG-12311-1G	1G
Lead phthalate (dibasic)	17976-43-1	NG-12312-1G	1G
Lead stearate (dibasic)	56819-09-4	NG-12313-1G	1G
2-Mercaptobenzimidazole zinc salt	155-04-4	NG-10385-1G	1G
4-Methoxy-2-6-di-tert-butylphenol	489-01-0	NG-10834-1G	1G
4,4′-Methylene bis-(2,6-di-tert-butylphenol)	118-82-1	NG-10882-1G	1G
2,2′-Methylene bis(6-tert-butyl-4-ethylphenol)	88-24-4	NG-10571-1G	1G
2,2′-Methylene bis(6-tert-butyl-4-methylphenol)	119-47-1	NG-10572-1G	1G
N,N′-Bis(1-ethyl-3-methyl-pentyl)-p-phenylenediamine		NG-12634-1G	1G
N,N′-Bis(1-methylheptyl)-p-phenylenediamine		NG-12635-1G	1G
Nickel dibutyl dithiocarbamate	13927-77-0	NG-12652-1G	1G
N-Isopropyl-N′-phenyl-p-phenylenediamine	101-72-4	NG-12554-1G	1G
N-Lauroyl-p-aminophenol		NG-12556-1G	1G
N-Phenyl-N′-cyclohexyl-p-phenylenediamine	101-87-1	NG-12594-1G	1G
N-Stearoyl-p-aminophenol		NG-12600-1G	1G
Octadecyl-3,5-di-tert-butyl-4-hydroxycinnamate		NG-12712-1G	1G
p-Octylphenyl salicylate		NG-12788-1G	1G
Pentaerythritol tetrakis(3-(3,5-di-tert-butyl-4-hydroxypheny	6683-19-8	NG-12836-1G	1G
Pentaerythrityl tetrabis(3,5-di-tert-butyl-4-hydroxycinnamat		NG-12840-1G	1G
Phenyl-B-naphthylamine-acetone reaction product		NG-13021-1G	1G
Polymerized-1,2-dihydro-2,2,4-trimethylquinoline	26780-96-1	NG-13082-1G	1G
Propyl gallate	121-79-9	NG-13123-1G	1G
Resorcinol monobenzoate	136-36-7	NG-13763-1G	1G
Strontium-zinc laurate		NG-13230-1G	1G
4,4′-Thiobis(2,6-di-tert-butylphenol)		NG-10886-1G	1G
4,4′-Thiobis(2-tert-butyl-o-methylphenol)	96-66-2	NG-10885-1G	1G
(2,2′-Thiobis(4-(1,1,3,3-tetramethylbutyl)phenol)ato(2,1))		NG-10003-1G	1G

Chem Service's Quality Management System is Certified to the Internationally Recognized ISO 9001, ISO 17025, & ISO Guide 34 Quality Standards.

Thiobis(di-sec-amylphenol)		NG-13567-1G	1G
2,2′-Thiobis[4-(1,1,3,3-tetramethylbutyl)phenol]nickel deriv		NG-10573-1G	1G
p-(p-Toluenesulfonamide)-diphenylamine		NG-12744-1G	1G
1,1,3-Tris(2-methyl-4-hydroxy-5-tert-butylphenyl)butane	1843-03-4	NG-10106-1G	1G
2,4,6-Tris(3,5-di-tert-butyl-4-hydroxyphenyl)mesitylene	1709-70-2	NG-10660-1G	1G
2,4,6-Tris(dimethyl aminomethyl)phenol	90-72-2	NG-10661-1G	1G
Zinc diamyldithiocarbamate	15337-18-5	NG-13755-1G	1G
Zinc dibenzyl dithiocarbamate	14726-36-4	NG-13756-1G	1G
Zinc dibutyldithiocarbamate	136-23-2	NG-13757-1G	1G

VOLUME DISCOUNTS

Order 5 or more of a solution (Part numbers beginning with “S-1”) or mixture (Part numbers beginning with “M-”) and receive a 20% discount on that item.

Order 10 or more of a neat (Part numbers beginning with “N-” or “NG-”) and receive a 10% discount on that item.

PBB

2-Bromobiphenyl	2052-07-5	N-15203-50MG	50MG
3-Bromobiphenyl	2113-57-7	N-15206-50MG	50MG
4-Bromobiphenyl	92-66-0	N-15208-50MG	50MG
2-Bromobiphenyl Solution 100 ug/ml in Hexane	2052-07-5	S-15203J1-2ML	2ML
3-Bromobiphenyl Solution 100 ug/ml in Hexane	2113-57-7	S-15206J1-2ML	2ML
4-Bromobiphenyl Solution 100 ug/ml in Hexane	92-66-0	S-15208J1-2ML	2ML
Decabromobiphenyl	13654-09-6	N-11568-10MG	10MG
2,4-Dibromobiphenyl	53592-10-2	N-15981-15MG	15MG
2,5-Dibromobiphenyl	57422-77-2	N-15984-15MG	15MG
2,6-Dibromobiphenyl	59080-32-9	N-15973-5MG	5MG
4,4′-Dibromobiphenyl	92-86-4	N-10877-500MG	500MG
2,6-Dibromobiphenyl Solution 100 ug/ml in Hexane	59080-32-9	S-15973J1-2ML	2ML
4,4′-Dibromobiphenyl Solution 1000 ug/ml in Methylene chloride	92-86-4	S-10877X4-5ML	5ML
4,4′-Dibromobiphenyl Solution 2000 ug/ml in Ethyl acetate	92-86-4	S-10877H5-1ML	1ML
4,4′-Dibromobiphenyl Solution 100 ug/ml in Hexane	92-86-4	S-10877J1-1ML	1ML
4,4′-Dibromobiphenyl Solution 2000 ug/ml in Ethyl acetate	92-86-4	S-10877H5-5ML	5ML
4,4′-Dibromobiphenyl Solution 100 ug/ml in Hexane	92-86-4	S-10877J1-5ML	5ML
4,4′-Dibromobiphenyl Solution 1000 ug/ml in Methylene chloride	92-86-4	S-10877X4-1ML	1ML
2,2′,4,4′,5,5′-Hexabromobiphenyl Solution 100 ug/ml in Hexane	59080-40-9	S-16671J1-2ML	2ML
2,2′,4,5′,6-Pentabromobiphenyl	59080-39-6	N-17398-10MG	10MG
2,2′,4,5′,6-Pentabromobiphenyl Solution 100 ug/ml in Hexane	59080-39-6	S-17398J1-2ML	2ML
2,2′,4,5′-Tetrabromobiphenyl	60044-24-8	N-17676-5MG	5MG
2,2′,5,5′-Tetrabromobiphenyl	59080-37-4	N-17677-20MG	20MG
2.2′.5′.6-Tetrabromobiphenyl	60044-25-9	NG-17681-20MG	20MG
3,3′,5,5′-Tetrabromobiphenyl	16400-50-3	N-17679-20MG	20MG
2,2′,4,5′-Tetrabromobiphenyl Solution 100 ug/ml in Hexane	60044-24-8	S-17676J1-2ML	2ML
2,2′,5-Tribromobiphenyl	59080-34-1	N-17862-10MG	10MG
2,4,6-Tribromobiphenyl	59080-33-0	N-17860-15MG	15MG
2,4′,5-Tribromobiphenyl	59080-36-3	N-17866-10MG	10MG

PCB

2-Chlorobiphenyl	2051-60-7	BZ-1-50MG	50MG
3-Chlorobiphenyl	2051-61-8	BZ-2-10MG	10MG
4-Chlorobiphenyl	2051-62-9	BZ-3-50MG	50MG
2-Chlorobiphenyl Solution 100 ug/ml in Hexane	2051-60-7	BZ-1J1-2ML	2ML
3-Chlorobiphenyl Solution 100 ug/ml in Hexane	2051-61-8	BZ-2J1-2ML	2ML
4-Chlorobiphenyl Solution 100 ug/ml in Hexane	2051-62-9	BZ-3J1-1ML	1ML
4-Chlorobiphenyl Solution 100 ug/ml in Hexane	2051-62-9	BZ-3J1-5ML	5ML
Decachlorobiphenyl	2051-24-3	BZ-209-10MG	10MG
Decachlorobiphenyl Solution 500 ug/ml in Acetone	2051-24-3	BZ-209B3-1ML	1ML
Decachlorobiphenyl Solution 500 ug/ml in Acetone	2051-24-3	BZ-209B3-5ML	5ML
Decachlorobiphenyl Solution 100 ug/ml in Hexane	2051-24-3	BZ-209J1-1ML	1ML
Decachlorobiphenyl Solution 100 ug/ml in Hexane	2051-24-3	BZ-209J1-5ML	5ML
Decachlorobiphenyl Solution 1000 ug/ml in Hexane	2051-24-3	BZ-209J4-1ML	1ML
Decachlorobiphenyl Solution 1000 ug/ml in Hexane	2051-24-3	BZ-209J4-5ML	5ML
Decachlorobiphenyl Solution 1000 ug/ml in Toluene	2051-24-3	BZ-209U4-1ML	1ML
Decachlorobiphenyl Solution 1000 ug/ml in Toluene	2051-24-3	BZ-209U4-5ML	5ML
2,6-Dichlorobiphenyl	33146-45-1	BZ-10-25MG	25MG
3,3′-Dichlorobiphenyl	2050-67-1	BZ-11-50MG	50MG
3,4-Dichlorobiphenyl	2974-92-7	BZ-12-50MG	50MG
3,4′-Dichlorobiphenyl	2974-90-5	BZ-13-5MG	5MG
3,5-Dichlorobiphenyl	34883-41-5	BZ-14-50MG	50MG
4,4′-Dichlorobiphenyl	2050-68-2	BZ-15-10MG	10MG
2,2′-Dichlorobiphenyl	13029-08-8	BZ-4-25MG	25MG
2,3-Dichlorobiphenyl	16605-91-7	BZ-5-25MG	25MG
2,3′-Dichlorobiphenyl	25569-80-6	BZ-6-5MG	5MG
2,4-Dichlorobiphenyl	33284-50-3	BZ-7-25MG	25MG
2,4′-Dichlorobiphenyl	34883-43-7	BZ-8-25MG	25MG
2,5-Dichlorobiphenyl	34883-39-1	BZ-9-50MG	50MG
2,6-Dichlorobiphenyl Solution 100 ug/ml in Hexane	33146-45-1	BZ-10J1-2ML	2ML
3,3′-Dichlorobiphenyl Solution 100 ug/ml in Hexane	2050-67-1	BZ-11J1-2ML	2ML
3,4-Dichlorobiphenyl Solution 100 ug/ml in Hexane	2974-92-7	BZ-12J1-2ML	2ML
3,4′-Dichlorobiphenyl Solution 100 ug/ml in Hexane	2974-90-5	BZ-13J1-2ML	2ML
3,5-Dichlorobiphenyl Solution 100 ug/ml in Hexane	34883-41-5	BZ-14J1-2ML	2ML
4,4′-Dichlorobiphenyl Solution 100 ug/ml in Hexane	2050-68-2	BZ-15J1-1ML	1ML
4,4′-Dichlorobiphenyl Solution 100 ug/ml in Hexane	2050-68-2	BZ-15J1-5ML	5ML
4,4′-Dichlorobiphenyl Solution 2000 ug/ml in t-Butylmethyl ether	2050-68-2	BZ-15T5-1ML	1ML
4,4′-Dichlorobiphenyl Solution 2000 ug/ml in t-Butylmethyl ether	2050-68-2	BZ-15T5-5ML	5ML
2,2′-Dichlorobiphenyl Solution 100 ug/ml in Hexane	13029-08-8	BZ-4J1-2ML	2ML
2,3-Dichlorobiphenyl Solution 100 ug/ml in Isooctane	16605-91-7	BZ-5K1-2ML	2ML
2,3′-Dichlorobiphenyl Solution 100 ug/ml in Hexane	25569-80-6	BZ-6J1-2ML	2ML

Chem Service's Quality Management System is Certified to the Internationally Recognized ISO 9001, ISO 17025, & ISO Guide 34 Quality Standards.

2,4-Dichlorobiphenyl Solution 100 ug/ml in Hexane	33284-50-3	BZ-7J1-2ML	2ML
2,4′-Dichlorobiphenyl Solution 100 ug/ml in Hexane	34883-43-7	BZ-8J1-2ML	2ML
2.5-Dichlorobiphenyl Solution 100 ug/ml in Hexane	34883-39-1	BZ-9J1-2ML	2ML
2,2′,3,3′,4,4′,5-Heptachlorobiphenyl	35065-30-6	BZ-170-5MG	5MG
2,2′,3,3′,4,4′,6-Heptachlorobiphenyl	52663-71-5	BZ-171-5MG	5MG
2,2′,3,3′,4,5,6-Heptachlorobiphenyl	68194-16-1	BZ-173-5MG	5MG
2,2′,3,4,4′,5,5′-Heptachlorobiphenyl	35065-29-3	BZ-180-5MG	5MG
2.2′.3.4.4′.5.6-Heptachlorobiphenyl	74472-47-2	BZ-181-5MG	5MG
2,2′,3,4,4′,5,6′-Heptachlorobiphenyl	60145-23-5	BZ-182-5MG	5MG
2,2′,3,4,4′,5′,6-Heptachlorobiphenyl	52663-69-1	BZ-183-5MG	5MG
2,2′,3,4,4′,6,6′-Heptachlorobiphenyl	74472-48-3	BZ-184-5MG	5MG
2.2′.3.4.5.5′.6-Heptachlorobiphenyl	52712-05-7	BZ-185-5MG	5MG
2,2′,3,4,5,6,6′-Heptachlorobiphenyl	74472-49-4	BZ-186-5MG	5MG
2,2′,3,4′,5,5′,6-Heptachlorobiphenyl	52663-68-0	BZ-187-5MG	5MG
2,2′,3,4′,5,6,6′-Heptachlorobiphenyl	74487-85-7	BZ-188-5MG	5MG
2,3,3′,4,4′,5,5′-Heptachlorobiphenyl	39635-31-9	BZ-189-5MG	5MG
2,3,3′,4,4′,5,6-Heptachlorobiphenyl	41411-64-7	BZ-190-5MG	5MG
2,3,3′,4,4′,5′,6-Heptachlorobiphenyl	74472-50-7	BZ-191-5MG	5MG
2,3,3′,4,5,5′,6-Heptachlorobiphenyl	74472-51-8	BZ-192-5MG	5MG
2,3,3′,4′,5,5′,6-Heptachlorobiphenyl	69782-91-8	BZ-193-5MG	5MG
2,2′,3,3′,4,4′,5-Heptachlorobiphenyl Solution 100 ug/ml in Hexane	35065-30-6	BZ-170J1-2ML	2ML
2,2′,3,3′,4,4′,6-Heptachlorobiphenyl Solution 100 ug/ml in Hexane	52663-71-5	BZ-171J1-2ML	2ML
2,2′,3,3′,4,5,6-Heptachlorobiphenyl Solution 100 ug/ml in Hexane	68194-16-1	BZ-173J1-2ML	2ML
2,2′,3,4,4′,5,5′-Heptachlorobiphenyl Solution 100 ug/ml in Hexane	35065-29-3	BZ-180J1-2ML	2ML
2.2′.3.4.4′.5.6-Heptachlorobiphenyl Solution 100 ug/ml in Hexane	74472-47-2	BZ-181J1-2ML	2ML
2,2′,3,4,4′,5,6′-Heptachlorobiphenyl Solution 100 ug/ml in Hexane	60145-23-5	BZ-182J1-2ML	2ML
2,2′,3,4,4′,5′,6-Heptachlorobiphenyl Solution 100 ug/ml in Hexane	52663-69-1	BZ-183J1-2ML	2ML
2,2′,3,4,4′,6,6′-Heptachlorobiphenyl Solution 100 ug/ml in Hexane	74472-48-3	BZ-184J1-2ML	2ML
2.2′.3.4.5.5′.6-Heptachlorobiphenyl Solution 100 ug/ml in Hexane	52712-05-7	BZ-185J1-2ML	2ML
2,2′,3,4,5,6,6′-Heptachlorobiphenyl Solution 100 ug/ml in Hexane	74472-49-4	BZ-186J1-2ML	2ML
2,2′,3,4′,5,5′,6-Heptachlorobiphenyl Solution 100 ug/ml in Hexane	52663-68-0	BZ-187J1-2ML	2ML
2,2′,3,4′,5,6,6′-Heptachlorobiphenyl Solution 100 ug/ml in Hexane	74487-85-7	BZ-188J1-2ML	2ML
2,3,3′,4,4′,5,5′-Heptachlorobiphenyl Solution 100 ug/ml in Hexane	39635-31-9	BZ-189J1-2ML	2ML
2,3,3′,4,4′,5,6-Heptachlorobiphenyl Solution 100 ug/ml in Hexane	41411-64-7	BZ-190J1-2ML	2ML
2,3,3′,4,4′,5′,6-Heptachlorobiphenyl Solution 100 ug/ml in Hexane	74472-50-7	BZ-191J1-2ML	2ML
2,3,3′,4,5,5′,6-Heptachlorobiphenyl Solution 100 ug/ml in Hexane	74472-51-8	BZ-192J1-2ML	2ML
2,3,3′,4′,5,5′,6-Heptachlorobiphenyl Solution 100 ug/ml in Hexane	69782-91-8	BZ-193J1-2ML	2ML
2,2′,3,3′,4,4′-Hexachlorobiphenyl	38380-07-3	BZ-128-20MG	20MG
2,2′,3,3′,4,5-Hexachlorobiphenyl	55215-18-4	BZ-129-5MG	5MG
2,2′,3,3′,4,6-Hexachlorobiphenyl	61798-70-7	BZ-131-5MG	5MG
2,2′,3,3′,4,6′-Hexachlorobiphenyl	38380-05-1	BZ-132-5MG	5MG
2,2′,3,3′,5,5′-Hexachlorobiphenyl	35694-04-3	BZ-133-5MG	5MG
2,2′,3,3′,5,6-Hexachlorobiphenyl	52704-70-8	BZ-134-5MG	5MG
2,2′,3,3′,6,6′-Hexachlorobiphenyl	38411-22-2	BZ-136-20MG	20MG
2,2′,3,4,4′,5-Hexachlorobiphenyl	35694-06-5	BZ-137-5MG	5MG
2,2′,3,4,4′,5′-Hexachlorobiphenyl	35065-28-2	BZ-138-5MG	5MG
2,2′,3,4,4′,6-Hexachlorobiphenyl	56030-56-9	BZ-139-5MG	5MG
2,2′,3,4,4′,6′-Hexachlorobiphenyl	59291-64-4	BZ-140-5MG	5MG
2,2′,3,4,5,5′-Hexachlorobiphenyl	52712-04-6	BZ-141-5MG	5MG
2,2′,3,4,5,6-Hexachlorobiphenyl	41411-61-4	BZ-142-5MG	5MG
2,2′,3,4,5,6′-Hexachlorobiphenyl	68194-15-0	BZ-143-5MG	5MG
2,2′,3,4,5′,6-Hexachlorobiphenyl	68194-14-9	BZ-144-5MG	5MG
2,2′,3,4,6,6′-Hexachlorobiphenyl	74472-40-5	BZ-145-5MG	5MG
2,2′,3,4′,5,6-Hexachlorobiphenyl	68194-13-8	BZ-147-5MG	5MG
2,2′,3,4′,5′,6-Hexachlorobiphenyl	38380-04-0	BZ-149-5MG	5MG
2,2′,3,5,5′,6-Hexachlorobiphenyl	52663-63-5	BZ-151-5MG	5MG
2,2′,3,5,6,6′-Hexachlorobiphenyl	68194-09-2	BZ-152-5MG	5MG
2,2′,4,4′,5,5′-Hexachlorobiphenyl	35065-27-1	BZ-153-10MG	10MG
2,2′,4,4′,5,6′-Hexachlorobiphenyl	60145-22-4	BZ-154-5MG	5MG
2,2′,4,4′,6,6′-Hexachlorobiphenyl	33979-03-2	BZ-155-10MG	10MG
2,3,3′,4,4′,5-Hexachlorobiphenyl	38380-08-4	BZ-156-5MG	5MG
2,3,3′,4,4′,5′-Hexachlorobiphenyl	69782-90-7	BZ-157-5MG	5MG
2,3,3′,4,4′,6-Hexachlorobiphenyl	74472-42-7	BZ-158-5MG	5MG
2,3,3′,4,5,5′-Hexachlorobiphenyl	39635-35-3	BZ-159-5MG	5MG
2,3,3′,4,5,6-Hexachlorobiphenyl	41411-62-5	BZ-160-5MG	5MG
2,3,3′,4,5′,6-Hexachlorobiphenyl	74472-43-8	BZ-161-5MG	5MG
2,3,3′,4′,5,6-Hexachlorobiphenyl	74472-44-9	BZ-163-5MG	5MG
2,3,3′,5,5′,6-Hexachlorobiphenyl	74472-46-1	BZ-165-5MG	5MG
2,3,4,4′,5,6-Hexachlorobiphenyl	41411-63-6	BZ-166-5MG	5MG
2,3′,4,4′,5,5′-Hexachlorobiphenyl	52663-72-6	BZ-167-10MG	10MG
2,3′,4,4′,5′,6-Hexachlorobiphenyl	59291-65-5	BZ-168-5MG	5MG
3,3′,4,4′,5,5′-Hexachlorobiphenyl	32774-16-6	BZ-169-5MG	5MG
2,2′,3,3′,4,4′-Hexachlorobiphenyl Solution 100 ug/ml in Hexane	38380-07-3	BZ-128J1-2ML	2ML
2,2′,3,3′,4,5-Hexachlorobiphenyl Solution 100 ug/ml in Hexane	55215-18-4	BZ-129J1-2ML	2ML
2,2′,3,3′,5,5′-Hexachlorobiphenyl Solution 100 ug/ml in Hexane	35694-04-3	BZ-133J1-2ML	2ML
2,2′,3,4,4′,5-Hexachlorobiphenyl Solution 100 ug/ml in Hexane	35694-06-5	BZ-137J1-2ML	2ML
2,2′,3,4,4′,5′-Hexachlorobiphenyl Solution 100 ug/ml in Hexane	35065-28-2	BZ-138J1-2ML	2ML

2,2′,3,4,4′,6-Hexachlorobiphenyl Solution 100 ug/ml in Hexane	56030-56-9	BZ-139J1-2ML	2ML
2,2′,3,4,5,5′-Hexachlorobiphenyl Solution 100 ug/ml in Hexane	52712-04-6	BZ-141J1-2ML	2ML
2,2′,3,4,5,6′-Hexachlorobiphenyl Solution 100 ug/ml in Hexane	68194-15-0	BZ-143J1-2ML	2ML
2,2′,3,4,5′,6-Hexachlorobiphenyl Solution 100 ug/ml in Hexane	68194-14-9	BZ-144J1-2ML	2ML
2,2′,3,4,6,6′-Hexachlorobiphenyl Solution 100 ug/ml in Hexane	74472-40-5	BZ-145J1-2ML	2ML
2,2′,3,4′,5,6-Hexachlorobiphenyl Solution 100 ug/ml in Hexane	68194-13-8	BZ-147J1-2ML	2ML
2,2′,3,4′,5′,6-Hexachlorobiphenyl Solution 100 ug/ml in Hexane	38380-04-0	BZ-149J1-2ML	2ML
2,2′,3,5,5′,6-Hexachlorobiphenyl Solution 100 ug/ml in Hexane	52663-63-5	BZ-151J1-2ML	2ML
2,2′,3,5,6,6′-Hexachlorobiphenyl Solution 100 ug/ml in Hexane	68194-09-2	BZ-152J1-2ML	2ML
2,2′,4,4′,5,5′-Hexachlorobiphenyl Solution 100 ug/ml in Hexane	35065-27-1	BZ-153J1-2ML	2ML
2,2′,4,4′,5,6′-Hexachlorobiphenyl Solution 100 ug/ml in Hexane	60145-22-4	BZ-154J1-2ML	2ML
2,2′,4,4′,6,6′-Hexachlorobiphenyl Solution 100 ug/ml in Hexane	33979-03-2	BZ-155J1-2ML	2ML
2,3,3′,4,4′,5-Hexachlorobiphenyl Solution 100 ug/ml in Hexane	38380-08-4	BZ-156J1-2ML	2ML
2,3,3′,4,4′,5′-Hexachlorobiphenyl Solution 100 ug/ml in Hexane	69782-90-7	BZ-157J1-2ML	2ML
2,3,3′,4,4′,6-Hexachlorobiphenyl Solution 100 ug/ml in Hexane	74472-42-7	BZ-158J1-2ML	2ML
2,3,3′,4,5,5′-Hexachlorobiphenyl Solution 100 ug/ml in Hexane	39635-35-3	BZ-159J1-2ML	2ML
2,3,3′,4,5,6-Hexachlorobiphenyl Solution 100 ug/ml in Hexane	41411-62-5	BZ-160J1-2ML	2ML
2,3,3′,4,5′,6-Hexachlorobiphenyl Solution 100 ug/ml in Hexane	74472-43-8	BZ-161J1-2ML	2ML
2,3,3′,4′,5,6-Hexachlorobiphenyl Solution 100 ug/ml in Hexane	74472-44-9	BZ-163J1-2ML	2ML
2,3,3′,5,5′,6-Hexachlorobiphenyl Solution 100 ug/ml in Hexane	74472-46-1	BZ-165J1-2ML	2ML
2,3,4,4′,5,6-Hexachlorobiphenyl Solution 100 ug/ml in Hexane	41411-63-6	BZ-166J1-2ML	2ML
2,3′,4,4′,5,5′-Hexachlorobiphenyl Solution 100 ug/ml in hexane	52663-72-6	BZ-167J1-2ML	2ML
2,3′,4,4′,5′,6-Hexachlorobiphenyl Solution 100 ug/ml in Hexane	59291-65-5	BZ-168J1-2ML	2ML
3,3′,4,4′,5,5′-Hexachlorobiphenyl Solution	32774-16-6	BZ-169J1-2ML	2ML
2,2′,3,3′,4,6-Hexachlorobiphenyl Solution 100 ug/ml in Hexane	61798-70-7	BZ-131J1-2ML	2ML
2,2′,3,3′,4,6′-Hexachlorobiphenyl Solution 100 ug/ml in Hexane	38380-05-1	BZ-132J1-2ML	2ML
2,2′,3,3′,5,6-Hexachlorobiphenyl Solution 100 ug/ml in Hexane	52704-70-8	BZ-134J1-2ML	2ML
2,2′,3,4,4′,6′-Hexachlorobiphenyl Solution 100 ug/ml in Hexane	59291-64-4	BZ-140J1-2ML	2ML
2,2′,3,4,5,6-Hexachlorobiphenyl Solution 100 ug/ml in Hexane	41411-61-4	BZ-142J1-2ML	2ML
2,2′,3,3′,4,4′,5,5′,6-Nonachlorobiphenyl	40186-72-9	BZ-206-5MG	5MG
2,2′,3,3′,4,4′,5,6,6′-Nonachlorobiphenyl	52663-79-3	BZ-207-5MG	5MG
2,2′,3,3′,4,5,5′,6,6′-Nonachlorobiphenyl	52663-77-1	BZ-208-5MG	5MG
2,2′,3,3′,4,4′,5,5′,6-Nonachlorobiphenyl Solution 100 ug/ml in Hexane	40186-72-9	BZ-206J1-2ML	2ML
2,2′,3,3′,4,4′,5,6,6′-Nonachlorobiphenyl Solution 100 ug/ml in Hexane	52663-79-3	BZ-207J1-2ML	2ML
2,2′,3,3′,4,5,5′,6,6′-Nonachlorobiphenyl Solution 100 ug/ml in Hexane	52663-77-1	BZ-208J1-2ML	2ML
2,2′,3,3′,4,4′,5,5′-Octachlorobiphenyl	35694-08-7	BZ-194-5MG	5MG
2,2′,3,3′,4,4′,5,6-Octachlorobiphenyl	52663-78-2	BZ-195-5MG	5MG
2,2′,3,3′,4,4′,5,6′-Octachlorobiphenyl	42740-50-1	BZ-196-5MG	5MG
2,2′,3,3′,4,5,5′,6-Octachlorobiphenyl	68194-17-2	BZ-198-5MG	5MG
2,2′,3,3′,4,5,6,6′-Octachlorobiphenyl	52663-73-7	BZ-200-5MG	5MG
2,2′,3,3′,4,5′,6,6′-Octachlorobiphenyl	40186-71-8	BZ-201-5MG	5MG
2.2′.3.3′.5.5′.6.6′-Octachlorobiphenyl	2136-99-4	BZ-202-5MG	5MG
2,2′,3,4,4′,5,6,6′-Octachlorobiphenyl	74472-52-9	BZ-204-5MG	5MG
2,3,3′,4,4′,5,5′,6-Octachlorobiphenyl	74472-53-0	BZ-205-5MG	5MG
2,2′,3,3′,4,4′,5,5′-Octachlorobiphenyl Solution 100 ug/ml in Hexane	35694-08-7	BZ-194J1-2ML	2ML
2,2′,3,3′,4,4′,5,6-Octachlorobiphenyl Solution 100 ug/ml in Hexane	52663-78-2	BZ-195J1-2ML	2ML
2,2′,3,3′,4,4′,5,6′-Octachlorobiphenyl Solution 100 ug/ml in Hexane	42740-50-1	BZ-196J1-2ML	2ML
2,2′,3,3′,4,5,5′,6-Octachlorobiphenyl Solution 100 ug/ml in Hexane	68194-17-2	BZ-198J1-2ML	2ML
2,2′,3,3′,4,5,5′,6′-Octachlorobiphenyl Solution 100 ug/ml in Hexane	52663-75-9	BZ-199J1-2ML	2ML
2,2′,3,3′,4,5,6,6′-Octachlorobiphenyl Solution 100 ug/ml in Hexane	52663-73-7	BZ-200J1-2ML	2ML
2,2′,3,3′,4,5′,6,6′-Octachlorobiphenyl Solution 100 ug/ml in Hexane	40186-71-8	BZ-201J1-2ML	2ML
2.2′.3.3′.5.5′.6.6′-Octachlorobiphenyl Solution 100 ug/ml in Hexane	2136-99-4	BZ-202J1-2ML	2ML
2,2′,3,4,4′,5,6,6′-Octachlorobiphenyl Solution 100 ug/ml in Hexane	74472-52-9	BZ-204J1-2ML	2ML
2,3,3′,4,4′,5,5′,6-Octachlorobiphenyl Solution 100 ug/ml in Hexane	74472-53-0	BZ-205J1-2ML	2ML
2,2′,4,4′,6-Pentachlorobiphenyl	39485-83-1	BZ-100-5MG	5MG
2,2′,4,5,5′-Pentachlorobiphenyl	37680-73-2	BZ-101-10MG	10MG
2,2′,4,5,6′-Pentachlorobiphenyl	68194-06-9	BZ-102-5MG	5MG
2,2′,4,5′,6-Pentachlorobiphenyl	60145-21-3	BZ-103-10MG	10MG
2,2′,4,6,6′-Pentachlorobiphenyl	56558-16-8	BZ-104-5MG	5MG
2,3,3′,4,4′-Pentachlorobiphenyl	32598-14-4	BZ-105-5MG	5MG
2,3,3′,4,5-Pentachlorobiphenyl	70424-69-0	BZ-106-5MG	5MG
2,3,3′,4,5′-Pentachlorobiphenyl	70362-41-3	BZ-108-5MG	5MG
2,3,3′,4,6-Pentachlorobiphenyl	74472-35-8	BZ-109-5MG	5MG
2,3,3′,4′,6-Pentachlorobiphenyl	38380-03-9	BZ-110-5MG	5MG
2,3,3′,5,6-Pentachlorobiphenyl	74472-36-9	BZ-112-5MG	5MG
2,3,4,4′,5-Pentachlorobiphenyl	74472-37-0	BZ-114-5MG	5MG
2,3,4,4′,6-Pentachlorobiphenyl	74472-38-1	BZ-115-5MG	5MG
2,3,4,5,6-Pentachlorobiphenyl	18259-05-7	BZ-116-10MG	10MG
2,3,4′,5,6-Pentachlorobiphenyl	68194-11-6	BZ-117-5MG	5MG
2,3′,4,4′,5-Pentachlorobiphenyl	31508-00-6	BZ-118-5MG	5MG
2,3′,4,4′,6-Pentachlorobiphenyl	56558-17-9	BZ-119-5MG	5MG
2,3′,4,5′,6-Pentachlorobiphenyl	56558-18-0	BZ-121-5MG	5MG
2′,3,3′,4,5-Pentachlorobiphenyl	76842-07-4	BZ-122-5MG	5MG
2′,3,4,4′,5-Pentachlorobiphenyl	65510-44-3	BZ-123-5MG	5MG
2′,3,4,5,5′-Pentachlorobiphenyl	70424-70-3	BZ-124-5MG	5MG
3,3′,4,5,5′-Pentachlorobiphenyl	39635-33-1	BZ-127-5MG	5MG

2,2′,3,3′,4-Pentachlorobiphenyl	52663-62-4	BZ-82-5MG	5MG
2,2′,3,4,5-Pentachlorobiphenyl	55312-69-1	BZ-86-10MG	10MG
2,2′,3,4,5′-Pentachlorobiphenyl	38380-02-8	BZ-87-10MG	10MG
2.2′.3.4.6-Pentachlorobiphenyl	55215-17-3	BZ-88-5MG	5MG
2.2′.3.5.6-Pentachlorobiphenyl	73575-56-1	BZ-93-5MG	5MG
2,2′,3,5′,6-Pentachlorobiphenyl	38379-99-6	BZ-95-5MG	5MG
2.2′.3′.4.5-Pentachlorobiphenyl	41464-51-1	BZ-97-10MG	10MG
2,2′,3′,4,6-Pentachlorobiphenyl	60233-25-2	BZ-98-5MG	5MG
2,2′,4,4′,5-Pentachlorobiphenyl	38380-01-7	BZ-99-5MG	5MG
3,3′,4,4′,5-Pentachlorobiphenyl	57465-28-8	BZ-126-5MG	5MG
2,2′,4,4′,6-Pentachlorobiphenyl Solution	39485-83-1	BZ-100J1-2ML	2ML
2,2′,4,5,5′-Pentachlorobiphenyl Solution	37680-73-2	BZ-101J1-2ML	2ML
2,2′,4,5′,6-Pentachlorobiphenyl Solution 100 ug/ml in Hexane	60145-21-3	BZ-103J1-2ML	2ML
2,2′,4,6,6′-Pentachlorobiphenyl Solution 100 ug/ml in Hexane	56558-16-8	BZ-104J1-2ML	2ML
2,3,3′,4,4′-Pentachlorobiphenyl Solution 100 ug/ml in Hexane	32598-14-4	BZ-105J1-2ML	2ML
2,3,3′,4,5′-Pentachlorobiphenyl Solution 100 ug/ml in Hexane	70362-41-3	BZ-108J1-2ML	2ML
2,3,3′,4′,6-Pentachlorobiphenyl Solution 100 ug/ml in Hexane	38380-03-9	BZ-110J1-2ML	2ML
2,3,3′,5,6-Pentachlorobiphenyl Solution 100 ug/ml in Hexane	74472-36-9	BZ-112J1-2ML	2ML
2,3,4,4′,5-Pentachlorobiphenyl Solution 100 ug/ml in Hexane	74472-37-0	BZ-114J1-2ML	2ML
2,3,4,4′,6-Pentachlorobiphenyl Solution 100 ug/ml in Hexane	74472-38-1	BZ-115J1-2ML	2ML
2,3,4,5,6-Pentachlorobiphenyl Solution 100 ug/ml in Hexane	18259-05-7	BZ-116J1-2ML	2ML
2,3′,4,4′,5-Pentachlorobiphenyl Solution 100 ug/ml in Hexane	31508-00-6	BZ-118J1-2ML	2ML
2,3′,4,4′,6-Pentachlorobiphenyl Solution 100 ug/ml in Hexane	56558-17-9	BZ-119J1-2ML	2ML
2,3′,4,5′,6-Pentachlorobiphenyl Solution 100 ug/ml in Hexane	56558-18-0	BZ-121J1-2ML	2ML
2′,3,3′,4,5-Pentachlorobiphenyl Solution 100 ug/ml in Hexane	76842-07-4	BZ-122J1-2ML	2ML
2′,3,4,5,5′-Pentachlorobiphenyl Solution 100 ug/ml in Hexane	70424-70-3	BZ-124J1-2ML	2ML
3,3′,4,4′,5-Pentachlorobiphenyl Solution 100 ug/ml in Hexane	57465-28-8	BZ-126J1-2ML	2ML
3,3′,4,5,5′-Pentachlorobiphenyl Solution 100 ug/ml in Hexane	39635-33-1	BZ-127J1-2ML	2ML
2,2′,3,3′,4-Pentachlorobiphenyl Solution 100 ug/ml in Hexane	52663-62-4	BZ-82J1-2ML	2ML
2,2′,3,4,5-Pentachlorobiphenyl Solution 100 ug/ml in Hexane	55312-69-1	BZ-86J1-2ML	2ML
2,2′,3,4,5′-Pentachlorobiphenyl Solution 100 ug/ml in Hexane	38380-02-8	BZ-87J1-2ML	2ML
2.2′.3.4.6-Pentachlorobiphenyl Solution 100 ug/ml in Hexane	55215-17-3	BZ-88J1-2ML	2ML
2,2′,3,5,6-Pentachlorobiphenyl Solution 100 ug/ml in Hexane	73575-56-1	BZ-93J1-2ML	2ML
2.2′.3′.4.5-Pentachlorobiphenyl Solution 100 ug/ml in Hexane	41464-51-1	BZ-97J1-2ML	2ML
2′,3,4,4′,5-Pentachlorobiphenyl Solution 100 ug/ml in hexane	65510-44-3	BZ-123J1-2ML	2ML
2,2′,4,5,6′-Pentachlorobiphenyl Solution	68194-06-9	BZ-102J1-2ML	2ML
2,3,3′,4,6-Pentachlorobiphenyl Solution 100 ug/ml in Hexane	74472-35-8	BZ-109J1-2ML	2ML
2,3,4′,5,6-Pentachlorobiphenyl Solution 100 ug/ml in Hexane	68194-11-6	BZ-117J1-2ML	2ML
2,2′,4,4′,5-Pentachlorobiphenyl Solution 100 ug/ml in Hexane	38380-01-7	BZ-99J1-2ML	2ML
2,2′,3,5′,6-Pentachlorobiphenyl Solution 100 ug/ml in Hexane	38379-99-6	BZ-95J1-2ML	2ML
2,2′,3′,4,6-Pentachlorobiphenyl Solution 100 ug/ml in Hexane	60233-25-2	BZ-98J1-2ML	2ML
2,3,3′,4,5-Pentachloropiphenyl Solution 100 ug/ml in Hexane	N/A	BZ-106J1-2ML	2ML
2.2′.3.3′-Tetrachlorobiphenyl	38444-93-8	BZ-40-50MG	50MG
2,2′,3,4′-Tetrachlorobiphenyl	36559-22-5	BZ-42-5MG	5MG
2,2′,4,4′-Tetrachlorobiphenyl	2437-79-8	BZ-47-50MG	50MG
2,2′,4,5-Tetrachlorobiphenyl	70362-47-9	BZ-48-5MG	5MG
2.2′.4.5′-Tetrachlorobiphenyl	41464-40-8	BZ-49-50MG	50MG
2,2′,4,6-Tetrachlorobiphenyl	62796-65-0	BZ-50-10MG	10MG
2,2′,5,5′-Tetrachlorobiphenyl	35693-99-3	BZ-52-10MG	10MG
2,2′,5,6′-Tetrachlorobiphenyl	41464-41-9	BZ-53-25MG	25MG
2,2′,6,6′-Tetrachlorobiphenyl	15968-05-5	BZ-54-50MG	50MG
2,3,3′,4-Tetrachlorobiphenyl	74338-24-2	BZ-55-5MG	5MG
2,3,3′,5′-Tetrachlorobiphenyl	41464-49-7	BZ-58-5MG	5MG
2,3,4,4′-Tetrachlorobiphenyl	33025-41-1	BZ-60-5MG	5MG
2.3.4.5-Tetrachlorobiphenyl	33284-53-6	BZ-61-50MG	50MG
2,3,4,6-Tetrachlorobiphenyl	54230-22-7	BZ-62-5MG	5MG
2.3.5.6-Tetrachlorobiphenyl	33284-54-7	BZ-65-25MG	25MG
2.3′.4.4′-Tetrachlorobiphenyl	32598-10-0	BZ-66-20MG	20MG
2,3′,4,6-Tetrachlorobiphenyl	60233-24-1	BZ-69-10MG	10MG
2,3′,4′,5-Tetrachlorobiphenyl	32598-11-1	BZ-70-10MG	10MG
2.3′.5.5′-Tetrachlorobiphenyl	41464-42-0	BZ-72-25MG	25MG
2,4,4′,5-Tetrachlorobiphenyl	32690-93-0	BZ-74-5MG	5MG
2,4,4′,6-Tetrachlorobiphenyl	32598-12-2	BZ-75-10MG	10MG
3,3′,4,4′-Tetrachlorobiphenyl	32598-13-3	BZ-77-25MG	25MG
3,3′,4,5-Tetrachlorobiphenyl	70362-49-1	BZ-78-5MG	5MG
3,3′,4,5′-Tetrachlorobiphenyl	41464-48-6	BZ-79-5MG	5MG
3,3′,5,5′-Tetrachlorobiphenyl	33284-52-5	BZ-80-5MG	5MG
3,4,4′,5-Tetrachlorobiphenyl	70362-50-4	BZ-81-5MG	5MG
2.2′.3.3′-Tetrachlorobiphenyl Solution 100 ug/ml in Hexane	38444-93-8	BZ-40J1-2ML	2ML
2,2′,3,4′-Tetrachlorobiphenyl Solution 100 ug/ml in Isooctane	36559-22-5	BZ-42K1-2ML	2ML
2,2′,3,5′-Tetrachlorobiphenyl Solution 100 ug/ml in Hexane	41464-39-5	BZ-44J1-2ML	2ML
2.2′.4.4′-Tetrachlorobiphenyl Solution 100 ug/ml in Hexane	2437-79-8	BZ-47J1-2ML	2ML
2,2′,4,5-Tetrachlorobiphenyl Solution 100 ug/ml in Isooctane	70362-47-9	BZ-48K1-2ML	2ML
2,2′,4,5′-Tetrachlorobiphenyl Solution 100 ug/ml in Hexane	41464-40-8	BZ-49J1-2ML	2ML
2,2′,4,6-Tetrachlorobiphenyl Solution 100 ug/ml in hexane	68194-04-7	BZ-50J1-2ML	2ML
2,2′,5,5′-Tetrachlorobiphenyl Solution 100 ug/ml in Hexane	35693-99-3	BZ-52J1-2ML	2ML

2.2′.5.6′-Tetrachlorobiphenyl Solution 100 ug/ml in Hexane	41464-41-9	BZ-53J1-2ML	2ML
2,2′,6,6′-Tetrachlorobiphenyl Solution 100 ug/ml in Hexane	15968-05-5	BZ-54J1-2ML	2ML
2,3,3′,4-Tetrachlorobiphenyl Solution 100 ug/ml in Isooctane	74338-24-2	BZ-55K1-2ML	2ML
2,3,3′,5′-Tetrachlorobiphenyl Solution 100 ug/ml in Isooctane	41464-49-7	BZ-58K1-2ML	2ML
2,3,4,4′-Tetrachlorobiphenyl Solution 100 ug/ml in Hexane	33025-41-1	BZ-60J1-2ML	2ML
2.3.4.5-Tetrachlorobiphenyl Solution 100 ug/ml in Hexane	33284-53-6	BZ-61J1-2ML	2ML
2.3.5.6-Tetrachlorobiphenyl Solution 100 ug/ml in Hexane	33284-54-7	BZ-65J1-2ML	2ML
2.3′.4.4′-Tetrachlorobiphenyl Solution 100 ug/ml in Hexane	32598-10-0	BZ-66J1-2ML	2ML
2.3′.4.6-Tetrachlorobiphenyl Solution 100 ug/ml in Hexane	60233-24-1	BZ-69J1-2ML	2ML
2,3′,4′,5-Tetrachlorobiphenyl Solution 100 ug/ml in Hexane	32598-11-1	BZ-70J1-2ML	2ML
2.3′.5.5′-Tetrachlorobiphenyl Solution 100 ug/ml in Hexane	41464-42-0	BZ-72J1-2ML	2ML
2,4,4′,5-Tetrachlorobiphenyl Solution 100 ug/ml in Isooctane	32690-93-0	BZ-74K1-2ML	2ML
2.4.4′.6-Tetrachlorobiphenyl Solution 100 ug/ml in Hexane	32598-12-2	BZ-75J1-2ML	2ML
3,3′,4,4′-Tetrachlorobiphenyl Solution 100 ug/ml in Hexane	32598-13-3	BZ-77J1-2ML	2ML
3,3′,4,5-Tetrachlorobiphenyl Solution 100 ug/ml in Isooctane	70362-49-1	BZ-78K1-2ML	2ML
3,3′,4,5′-Tetrachlorobiphenyl Solution 100 ug/ml in Isooctane	41464-48-6	BZ-79K1-2ML	2ML
3,3′,5,5′-Tetrachlorobiphenyl Solution 100 ug/ml in Hexane	33284-52-5	BZ-80J1-2ML	2ML
3,4,4′,5-Tetrachlorobiphenyl Solution 100 ug/ml in Isooctane	70362-50-4	BZ-81K1-2ML	2ML
2,3,4,6-Tetrachlorobiphenyl Solution 100 ug/ml in Hexane	54230-22-7	BZ-62J1-2ML	2ML
2,2′,3-Trichlorobiphenyl	38444-78-9	BZ-16-5MG	5MG
2,2′,5-Trichlorobiphenyl	37680-65-2	BZ-18-25MG	25MG
2,2′,6-Trichlorobiphenyl	38444-73-4	BZ-19-5MG	5MG
2,3,3′-Trichlorobiphenyl	38444-84-7	BZ-20-5MG	5MG
2.3.4-Trichlorobiphenyl	55702-46-0	BZ-21-25MG	25MG
2,3,4′-Trichlorobiphenyl	38444-85-8	BZ-22-5MG	5MG
2.3.6-Trichlorobiphenyl	58702-45-9	BZ-24-5MG	5MG
2,3′,4-Trichlorobiphenyl	55712-37-3	BZ-25-5MG	5MG
2.3′.5-Trichlorobiphenyl	38444-81-4	BZ-26-25MG	25MG
2,3′,6-Trichlorobiphenyl	38444-76-7	BZ-27-5MG	5MG
2,4,4′-Trichlorobiphenyl	7012-37-5	BZ-28-10MG	10MG
2,4,5-Trichlorobiphenyl	15862-07-4	BZ-29-50MG	50MG
2,4,6-Trichlorobiphenyl	35693-92-6	BZ-30-50MG	50MG
2.4′.5-Trichlorobiphenyl	16606-02-3	BZ-31-25MG	25MG
2′,3,4-Trichlorobiphenyl	38444-86-9	BZ-33-10MG	10MG
2′,3,5-Trichlorobiphenyl	37680-68-5	BZ-34-5MG	5MG
3,3′,4-Trichlorobiphenyl	37680-69-6	BZ-35-5MG	5MG
3,3′,5-Trichlorobiphenyl	38444-87-0	BZ-36-5MG	5MG
3,4,4′-Trichlorobiphenyl	38444-90-5	BZ-37-5MG	5MG
3,4,5-Trichlorobiphenyl	53555-66-1	BZ-38-5MG	5MG
3,4′,5-Trichlorobiphenyl	33444-88-1	BZ-39-5MG	5MG
2,2′,3-Trichlorobiphenyl Solution 100 ug/ml in Hexane	38444-78-9	BZ-16J1-2ML	2ML
2,2′,5-Trichlorobiphenyl Solution 100 ug/ml in Hexane	37680-65-2	BZ-18J1-2ML	2ML
2,2′,6-Trichlorobiphenyl Solution 100 ug/ml in Hexane	38444-73-4	BZ-19J1-2ML	2ML
2,3,3′-Trichlorobiphenyl Solution 100 ug/ml in Hexane	38444-84-7	BZ-20J1-2ML	2ML
2.3.4-Trichlorobiphenyl Solution 100 ug/ml in Hexane	55702-46-0	BZ-21J1-2ML	2ML
2,3,4′-Trichlorobiphenyl Solution 100 ug/ml in Hexane	38444-85-8	BZ-22J1-2ML	2ML
2.3.6-Trichlorobiphenyl Solution 100 ug/ml in Hexane	58702-45-9	BZ-24J1-2ML	2ML
2,3′,4-Trichlorobiphenyl Solution 100 ug/ml in Hexane	55712-37-3	BZ-25J1-2ML	2ML
2.3′.5-Trichlorobiphenyl Solution 100 ug/ml in Hexane	38444-81-4	BZ-26J1-2ML	2ML
2,3′,6-Trichlorobiphenyl Solution 100 ug/ml in Hexane	38444-76-7	BZ-27J1-2ML	2ML
2,4,4′-Trichlorobiphenyl Solution 100 ug/ml in Hexane	7012-37-5	BZ-28J1-2ML	2ML
2,4,5-Trichlorobiphenyl Solution 100 ug/ml in Hexane	15862-07-4	BZ-29J1-2ML	2ML
2,4,6-Trichlorobiphenyl Solution 100 ug/ml in Hexane	35693-92-6	BZ-30J1-2ML	2ML
2.4′.5-Trichlorobiphenyl Solution 100 ug/ml in Hexane	16606-02-3	BZ-31J1-2ML	2ML
2′.3.4-Trichlorobiphenyl Solution 100 ug/ml in Hexane	38444-86-9	BZ-33J1-2ML	2ML
2′,3,5-Trichlorobiphenyl Solution 100 ug/ml in Isooctane	37680-68-5	BZ-34K1-2ML	2ML
3,3′,4-Trichlorobiphenyl Solution 100 ug/ml in Hexane	37680-69-6	BZ-35J1-2ML	2ML
3,3′,5-Trichlorobiphenyl Solution 100 ug/ml in Hexane	38444-87-0	BZ-36J1-2ML	2ML
3,4,4′-Trichlorobiphenyl Solution 100 ug/ml in Hexane	38444-90-5	BZ-37J1-2ML	2ML
3,4,5-Trichlorobiphenyl Solution 100 ug/ml in Hexane	53555-66-1	BZ-38J1-2ML	2ML
3,4′,5-Trichlorobiphenyl Solution 100 ug/ml in Hexane	33444-88-1	BZ-39J1-2ML	2ML

PCB CONGENER MIXTURE #1

2,2′,5-Trichlorobiphenyl
2.4′.5-Trichlorobiphenyl
2,2′,4,5,5′-Pentachlorobiphenyl
2,2′,3,4,4′,5′-Hexachlorobiphenyl
2,2′,3,3′,4,4′,5-Heptachlorobiphenyl
2,3,3′-Trichlorobiphenyl
2,2′,3,5′-Tetrachlorobiphenyl
2,3,3′,4,4′-Pentachlorobiphenyl
2,2′,3,4′,5′,6-Hexachlorobiphenyl
2,2′,3,4,4′,5,5′-Heptachlorobiphenyl
2,4,4′-Trichlorobiphenyl
2,2′,5,5′-Tetrachlorobiphenyl
2,3′,4,4′,5-Pentachlorobiphenyl
2,2′,4,4′,5,5′-Hexachlorobiphenyl
2,2′,3,3′,4,4′,5,5′-Octachlorobiphenyl

10ug/mL in Isooctane (15 components)
M-EUPCB1K10-1ML **1mL Ampule**

PCB CONGENER MIXTURE #2

2,4,4′-Trichlorobiphenyl
2,2′,4,5,5′-Pentachlorobiphenyl
2,2′,4,4′,5,5′-Hexachlorobiphenyl
2,2′,5,5′-Tetrachlorobiphenyl
2,2′,3,4,4′,5′-Hexachlorobiphenyl
2,2′,3,4,4′,5,5′-Heptachlorobiphenyl

10ug/mL in Isooctane (6 components)
M-EUPCB2K10-1ML **1mL Ampule**

PCB CONGENER MIXTURE #3

2,2′,5-Trichlorobiphenyl
2.4′.5-Trichlorobiphenyl
2,2′,5,5′-Tetrachlorobiphenyl
2,3′,4,4′,5-Pentachlorobiphenyl
2,2′,3,4′,5′,6-Hexachlorobiphenyl
2,2′,3,3′,4,4′,5-Heptachlorobiphenyl
2,2′,3,3′,4,4′,5,5′-Octachlorobiphenyl
2,4,4′-Trichlorobiphenyl
2,2′,3,5′-Tetrachlorobiphenyl
2,2′,4,5,5′-Pentachlorobiphenyl
2,2′,3,4,4′,5′-Hexachlorobiphenyl
2,2′,4,4′,5,5′-Hexachlorobiphenyl
2,2′,3,4,4′,5,5′-Heptachlorobiphenyl
Decachlorobiphenyl

10ug/mL in Isooctane (14 components)
M-EUPCB3K10-1ML **1mL Ampule**

PCB CONGENER MIXTURE #4

2,4,4′-Trichlorobiphenyl
2,2′,4,5,5′-Pentachlorobiphenyl
2,3′,4,4′,5-Pentachlorobiphenyl
2,2′,4,4′,5,5′-Hexachlorobiphenyl
2,2′,3,4,4′,5,5′-Heptachlorobiphenyl
2,2′,5,5′-Tetrachlorobiphenyl
2,3,3′,4,4′-Pentachlorobiphenyl
2,2′,3,4,4′,5′-Hexachlorobiphenyl
2,3,3′,4,4′,5′-Hexachlorobiphenyl
Decachlorobiphenyl

100ug/mL in Isooctane (10 components)
M-EUPCB4K10-1ML **1mL Ampule**

PCB CONGENER MIXTURE
ISO 6468

2,4,4′-Trichlorobiphenyl
2,2′,5,5′-Tetrachlorobiphenyl
2,2′,4,5,5′-Pentachlorobiphenyl
2,2′,3,4,4′,5′-Hexachlorobiphenyl
2,2′,4,4′,5,5′-Hexachlorobiphenyl
2,2′,3,4,4′,5,5′-Heptachlorobiphenyl
2,2′,3,3′,4,4′,5,5′-Octachlorobiphenyl

10ug/mL in Hexane - (7 components)
M-ISO6468PCBJ10-1ML **1mL Ampule**

Shop Online - 24 Hours a Day
http://www.chemservice.com

POLYBROMODIPHENYL ETHERS

2,2′,4,4′-Tetrabromodiphenyl ether (BDE-047)	5436-43-1	N-10522-10MG	10MG
2,4′,6-Tribromodiphenyl ether - (BDE-032)	189084-60-4	N-13066-10MG	10MG
2,2′,4,4′-Tetrabromodiphenyl ether (BDE-047) Solution 50ug/mL in Isooctane 50 ug/ml in Isooctane	5436-43-1	S-10522K0-1ML	1ML
2,4,6-Tribromodiphenyl ether (BDE-030) Solution 50ug/mL in Isooctane 50 ug/ml in Isooctane	155999-95-4	S-12862K0-1ML	1ML
2,4,4′-Tribromodiphenyl ether (BDE-028) Solution 50ug/mL in Isooctane 50 ug/ml in Isooctane	41318-75-6	S-12874K0-1ML	1ML
2,3,4,5,6-Pentabromodiphenyl ether (BDE-116) Solution 50ug/mL in Isooctane 50 ug/ml in Isooctane	32534-81-9	S-12879K0-1ML	1ML
Bis(4-bromophenyl) ether (BDE-015) Solution 50ug/mL in Isooctane 50 ug/ml in Isooctane	2050-47-7	S-12882K0-1ML	1ML
2,3′,4,4′-Tetrabromodiphenyl ether (BDE -066) Solution 50ug/mL in Isooctane 50 ug/ml in Isooctane	189084-61-5	S-12894K0-1ML	1ML
2,2′,4,4′,6,6′-Hexabromodiphenyl ether (BDE-155) 50ug/mL in Isooctane 50 ug/ml in Isooctane	35854-94-5	S-12896K0-1ML	1ML
2,4′,6-Tribromodiphenyl ether (BDE-032) Solution 50ug/mL in Isooctane 50 ug/ml in Isooctane	189084-60-4	S-13066K0-1ML	1ML
2,2′,4,6′-Tetrabromodiphenyl ether (BDE-051) 50ug/mL in Isooctane 50 ug/ml in Isooctane	189084-57-9	S-13077K0-1ML	1ML
2,2′,4,4′,6-Pentabromodiphenyl ether (BDE-100) Solution 50ug/mL in Isooctane 50 ug/ml in Isooctane	189084-64-8	S-13123K0-1ML	1ML
2,4,4′,6-Tetrabromodiphenyl ether (BDE-075) Solution 50ug/mL in Isooctane 50 ug/ml in Isooctane	189084-63-7	S-13269K0-1ML	1ML
2,3,4,4′,5,6-Hexabromodiphenyl ether (BDE-166) Solution 50ug/mL in Isooctane 50 ug/ml in Isooctane	189084-58-0	S-13270K0-1ML	1ML

ISO Certified

Certification of the Chem Service products is through the ISO Guide 34, ISO 9001 and ISO 17025, Quality Management System. It is applicable to the design, development, production, distribution and servicing of organic neat and synthetic reference materials.

Benzyl 2-ethylhexyl phthalate(Technical)	27215-22-1	N-11179-1G	1G
Bis(2-ethoxyethyl)phthalate	605-54-9	N-11216-500MG	500MG
Bis(2-ethoxyethyl)phthalate Solution 1000 ug/ml in Hexane	605-54-9	S-11216J4-1ML	1ML
Bis(2-ethoxyethyl)phthalate Solution 1000 ug/ml in Hexane	605-54-9	S-11216J4-5ML	5ML
Bis(2-ethylhexyl)hexahydro phthalate	N/A	N-11223-1G	1G
Bis(2-ethylhexyl)isophthalate	137-89-3	N-11224-1G	1G
Bis(2-ethylhexyl)phthalate	117-81-7	N-11226-1G	1G
Bis(2-ethylhexyl)phthalate (ring-d4)	93951-87-2	N-FD66-A-0.1G	0.1G
Bis(2-ethylhexyl)phthalate (ring-d4)	93951-87-2	N-FD66-C-0.25G	0.25G
Bis(2-ethylhexyl)phthalate (ring-d4) Solution 100ug/ml in n-Nonane		S-FD66S-1.2ML	1.2ML
Bis(2-ethylhexyl)phthalate Solution 100 ug/ml in Hexane	117-81-7	S-11226J1-1ML	1ML
Bis(2-ethylhexyl)phthalate Solution 100 ug/ml in Hexane	117-81-7	S-11226J1-5ML	5ML
Bis(2-methoxyethyl)phthalate	117-82-8	N-11304-500MG	500MG
Bis(2-methoxyethyl)phthalate Solution 2000 ug/ml in Acetonitrile	117-82-8	S-11304A5-1ML	1ML
Bis(2-methoxyethyl)phthalate Solution 2000 ug/ml in Acetonitrile	117-82-8	S-11304A5-5ML	5ML
Bis(2-methoxyethyl)phthalate Solution 1000 ug/ml in Hexane	117-82-8	S-11304J4-1ML	1ML
Bis(2-methoxyethyl)phthalate Solution 1000 ug/ml in Hexane	117-82-8	S-11304J4-5ML	5ML
Bis(2-n-butoxyethyl)phthalate	117-83-9	N-11305-1G	1G
Bis(2-n-butoxyethyl)phthalate Solution 1000 ug/ml in Hexane	117-83-9	S-11305J4-1ML	1ML
Bis(2-n-butoxyethyl)phthalate Solution 1000 ug/ml in Hexane	117-83-9	S-11305J4-5ML	5ML
Bis(4-methyl-2-pentyl)phthalate	84-63-9	N-11309-1G	1G
Bis(4-methyl-2-pentyl)phthalate Solution 1000ug/mL in Hexane	84-63-9	S-11309J4-1ML	1ML
Bis(4-methyl-2-pentyl)phthalate Solution 1000ug/mL in Hexane	84-63-9	S-11309J4-5ML	5ML
Bis(4-methylcyclohexyl)phthalate	18249-11-1	N-11310-1G	1G
Bis[2-(2-ethoxyethoxy)ethyl]phthalate(Technical)	117-85-1	N-11320-1G	1G
Butyl 2-ethylhexyl phthalate(Technical)	85-69-8	N-11356-1G	1G
Butyl benzyl phthalate	85-68-7	N-11360-1G	1G
Butyl benzyl phthalate (ring-d4) Solution 100ug/ml in n-Nonane		S-FD67S-1.2ML	1.2ML
Butyl benzyl phthalate Solution 100 ug/ml in Hexane	85-68-7	S-11360J1-1ML	1ML
Butyl benzyl phthalate Solution 100 ug/ml in Hexane	85-68-7	S-11360J1-5ML	5ML
Butyl cyclohexyl phthalate(Technical)	84-64-0	N-11364-1G	1G
Butyl isodecyl phthalate(Technical)	42343-36-2	N-11368-1G	1G
Butyl octyl phthalate(Technical)	84-78-6	N-11374-1G	1G
Butyl-n-decyl phthalate(Technical)	89-19-0	N-11382-1G	1G
Decamethylene diammonium terephthalate		NG-N70-1G	1G
Dialkyl phthalate linear C7-C9-C11		NG-11614-1G	1G
Diallyl phthalate	131-17-9	N-11617-1G	1G
Diamyl phthalate	131-18-0	N-11620-500MG	500MG
Diamyl phthalate Solution 5000 ug/ml In Acetone	131-18-0	S-11620B7-1ML	1ML
Diamyl phthalate Solution 5000 ug/ml In Acetone	131-18-0	S-11620B7-5ML	5ML
Dibenzyl phthalate	523-31-9	N-11626-1G	1G
Dibenzyl phthalate Solution 100 ug/ml in Hexane	523-31-9	S-11626J1-1ML	1ML
Dibenzyl phthalate Solution 100 ug/ml in Hexane	523-31-9	S-11626J1-5ML	5ML
Dicapryl phthalate	117-84-0	NG-11631-1G	1G
Dicyclohexyl phthalate	84-61-7	N-11684-1G	1G
Dicyclohexyl phthalate (ring-1,2-13C2, dicarboxyl-13C2) Solution 100ug/ml in n-Nonane		S-FC2262S-1.2ML	1.2ML
Dicyclohexyl phthalate Solution 2000 ug/ml in Methylene chloride	84-61-7	S-11684X5-1ML	1ML
Dicyclohexyl phthalate Solution 2000 ug/ml in Methylene chloride	84-61-7	S-11684X5-5ML	5ML
Diethyl phthalate	84-66-2	N-11704-1G	1G
Diethyl phthalate (ring-d4) Solution 100ug/ml in n-Nonane		S-FD70S-1.2ML	1.2ML
Diethyl phthalate (ring-d4)		N-FD70-A-0.1G	0.1G
Diethyl phthalate (ring-d4)		N-FD70-C-0.25G	0.25G
Diethyl phthalate Solution 100 ug/ml in Hexane	84-66-2	S-11704J1-1ML	1ML
Diethyl phthalate Solution 100 ug/ml in Hexane	84-66-2	S-11704J1-5ML	5ML
Diethyl terephthalate	636-09-9	N-11710-1G	1G
Diethyl terephthalate Solution 4000 ug/ml in Methylene chloride	636-09-9	S-11710X12-1ML	1ML
Diethyl terephthalate Solution 4000 ug/ml in Methylene chloride	636-09-9	S-11710X12-5ML	5ML
Diheptyl phthalate	3648-21-3	N-10124-1G	1G
Diheptyl phthalate (Mixture of branched chain isomers)	41451-28-9	N-13834-1G	1G
Diisoamyl phthalate	605-50-5	N-13811-1G	1G
Diisobutyl phthalate	84-69-5	N-11728-1G	1G
Diisobutyl phthalate Solution 2500 ug/ml in Acetone	84-69-5	S-11728B6-1ML	1ML
Diisobutyl phthalate Solution 2500 ug/ml in Acetone	84-69-5	S-11728B6-5ML	5ML
Diisodecyl phthalate	26761-40-0	N-11734-1G	1G
Diisohexyl phthalate(Technical)	68515-50-4	N-11735-1G	1G
Diisononyl phthalate	68515-48-0	N-11737-1G	1G
Diisooctyl isophthalate	71850-11-8	NG-11742-1G	1G
Diisooctyl phthalate	27554-26-3	N-11743-1G	1G
Diisotridecyl phthalate	27253-26-5	NG-11749-1G	1G
Dimethyl 4-nitrophthalate		NG-15827-1G	1G
Dimethyl isophthalate	1459-93-4	N-11765-1G	1G
Dimethyl phthalate	131-11-3	N-11770-1G	1G
Dimethyl phthalate (ring-d4)		N-FD71-A-0.1G	0.1G

Dimethyl phthalate (ring-d4) Solution 100ug/ml in n-Nonane		S-FD71S-1.2ML	1.2ML
Dimethyl phthalate Solution 100 ug/ml in Methanol	131-11-3	S-11770M1-1ML	1ML
Dimethyl phthalate Solution 100 ug/ml in Methanol	131-11-3	S-11770M1-5ML	5ML
Dimethyl phthalate Solution 100 ug/ml in Ethyl acetate	131-11-3	S-11770H1-1ML	1ML
Dimethyl phthalate Solution 100 ug/ml in Ethyl acetate	131-11-3	S-11770H1-5ML	5ML
Dimethyl terephthalate	120-61-6	N-11773-1G	1G
Dimethyl-4-hydroxy isophthalate	5985-24-0	NG-16328-1G	1G
Dimethyl-5-nitroisophthalate	13290-96-5	NG-16347-1G	1G
Dimethyl-5-sulfoisophthalate sodium salt	3965-55-7	NG-16425-1G	1G
Di-n-butyl phthalate	84-74-2	N-11589-1G	1G
Di-n-butyl phthalate (ring-d4)		N-FD68-A-0.1G	0.1G
Di-n-butyl phthalate (ring-d4)		N-FD68-C-0.25G	0.25G
Di-n-butyl phthalate (ring-d4) Solution 100ug/ml in n-Nonane		S-FD68S-1.2ML	1.2ML
Di-n-butyl phthalate Solution 100 ug/ml in Hexane	84-74-2	S-11589J1-1ML	1ML
Di-n-butyl phthalate Solution 100 ug/ml in Hexane	84-74-2	S-11589J1-5ML	5ML
Di-n-butyl phthalate Solution 100 ug/ml in Acetonitrile	84-74-2	S-11589A1-1ML	1ML
Di-n-decyl phthalate	84-77-5	N-11592-1G	1G
Di-n-hexyl phthalate	84-75-3	N-11596-1G	1G
Di-n-hexyl phthalate (ring-1,2-13C2, dicarboxyl-13C2) Solution 100ug/ml in n-Nonane		S-FC2314S-1.2ML	1.2ML
Di-n-hexyl phthalate Solution 1000 ug/ml in Hexane	84-75-3	S-11596J4-1ML	1ML
Di-n-hexyl phthalate Solution 1000 ug/ml in Hexane	84-75-3	S-11596J4-5ML	5ML
Di-n-octyl phthalate	117-84-0	N-11601-1G	1G
Di-n-octyl phthalate (ring-d4)		N-FD69-A-0.1G	0.1G
Di-n-octyl phthalate (ring-d4) Solution 100ug/ml in n-Nonane		S-FD69S-1.2ML	1.2ML
Di-n-octyl phthalate Solution 100 ug/ml in Hexane	117-84-0	S-11601J1-1ML	1ML
Di-n-octyl phthalate Solution 100 ug/ml in Hexane	117-84-0	S-11601J1-5ML	5ML
Dinonyl phthalate	84-76-4	N-11785-1G	1G
Dinonyl phthalate Solution 1000 ug/ml in Hexane	84-76-4	S-11785J4-1ML	1ML
Dinonyl phthalate Solution 1000 ug/ml in Hexane	84-76-4	S-11785J4-5ML	5ML
Di-n-pentyl phthalate (ring-1,2-13C2, dicarboxyl-13C2) Solution 100ug/ml in n-Nonane		S-FC2263S-1.2ML	1.2ML
Di-n-propyl phthalate	131-16-8	N-11603-1G	1G
Di-n-propyl phthalate (ring-1,2-13C2, dicarboxyl-13C2) Solution 100ug/ml in n-Nonane		S-FC2158S-1.2ML	1.2ML
Di-n-propyl phthalate Solution 100 ug/ml in Acetone	131-16-8	S-11603B1-1ML	1ML
Di-n-propyl phthalate Solution 100 ug/ml in Acetone	131-16-8	S-11603B1-5ML	5ML
Diphenyl isophthalate	744-45-6	N-11796-1G	1G
Diphenyl isophthalate Solution 100 ug/ml in Hexane	744-45-6	S-11796J1-1ML	1ML
Diphenyl isophthalate Solution 100 ug/ml in Hexane	744-45-6	S-11796J1-5ML	5ML
Diphenyl phthalate	84-62-8	N-11798-1G	1G
Diphenyl phthalate Solution 100ug/mL in Hexane	84-62-8	S-11798J1-1ML	1ML
Diphenyl phthalate Solution 100ug/mL in Hexane	84-62-8	S-11798J1-5ML	5ML
Diphenyl terephthalate	1539-04-4	NG-16455-1G	1G
Ditridecyl phthalate	119-06-2	N-11824-1G	1G
Diundecyl phthalate	3648-20-2	N-11826-1G	1G
Dodecamethylene diammonium terephthalate		NG-N90-1G	1G
2-Ethylhexyl isodecyl phthalate(Technical)	68515-52-6	N-10353-1G	1G
Heptamethylene diammonium terephthalate		NG-N100-1G	1G
Hexamethylene diammonium terephthalate		NG-N200-1G	1G
Hexyl 2-ethylhexyl phthalate Solution 1000 ug/ml in Hexane	75673-16-4	S-12177J4-1ML	1ML
Hexyl 2-ethylhexyl phthalate Solution 1000 ug/ml in Hexane	75673-16-4	S-12177J4-5ML	5ML
Hexyl 2-ethylhexyl phthalate(Technical)	75673-16-4	N-12177-1G	1G
n-Hexyl decyl phthalate(Technical)	25724-58-7	N-12553-1G	1G
Hexyl isodecyl phthalate(Technical)	61702-81-6	N-12181-1G	1G
Hexyl isooctyl phthalate		NG-12182-1G	1G
Isobutyl cyclohexyl phthalate		NG-12235-1G	1G
Isodecyl isotridecyl phthalate (Technical)	85168-77-0	N-12933-1G	1G
Isohexylbenzyl phthalate(Technical)	N/A	N-12252-1G	1G
Isooctyl benzyl phthalate		NG-12255-1G	1G
Isooctyl isodecyl phthalate		NG-12258-1G	1G
Lead phthalate (dibasic)	17976-43-1	NG-12312-1G	1G
Lithium terephthalate	42596-02-1	NG-I3915-1G	1G
Modified glycerol phthalate resin	N/A	NG-S245-1G	1G
Monobutyl phthalate	131-70-4	N-12490-500MG	500MG
Monomethyl tetrachloroterephthalate	887-54-7	MET-11462A-100MG	100MG
Nonamethylene diammonium terephthalate		NG-N240-1G	1G
Octyl isodecyl phthalate(Technical)	1330-96-7	N-12721-1G	1G
n-Octyl-n-decyl phthalate(Technical)	119-07-3	N-12586-1G	1G
Phenyl mercuric phthalate	84-70-8	N-13016-100MG	100MG
Phenyl mercuric phthalate Solution 100 ug/ml in Acetonitrile	84-70-8	S-13016A1-1ML	1ML
Phenyl mercuric phthalate Solution 100 ug/ml in Toluene	84-70-8	S-13016U1-1ML	1ML
Polyvinyl hydrogen phthalate	N/A	NG-17590-1G	1G
Sodium phthalate	827-27-0	NG-I5745-1G	1G
Undecyl dodecyl phthalate (Technical)	68515-47-9	N-12935-1G	1G
m-Xylylene diammonium isophthalate		NG-N350-1G	1G
m-Xylylene diammonium terephthalate		NG-N360-1G	1G

PHTHALATE ESTERS
EPA METHOD 606, 625/1625, 8060

Bis(2-ethylhexyl)phthalate
Butyl benzyl phthalate
Di-n-butyl phthalate
Diethyl phthalate
Dimethyl phthalate
Di-n-octyl phthalate

100ug/mL in Hexane (6 components)
M-PPP6J1-1ML **1mL Ampule**

2000ug/mL in Hexane (6 components)
M-CSHC3J5-1ML **1mL Ampule**

PHTHALATE ESTERS - CONTROL SAMPLE MIXTURE
EPA METHOD 8060, 606

500ug/mL	Bis(2-ethylhexyl)phthalate	250ug/mL	Di-n-butyl phthalate
250ug/mL	Dimethyl phthalate	100ug/mL	Butyl benzyl phthalate
250ug/mL	Diethyl phthalate	500ug/mL	Di-n-octyl phthalate

Varied Concentration in Acetone - (6 components)
M-CSM8060B99-1ML-1ML **1mL Ampule**

PHTHALATE ESTERS
EPA METHOD 8061

Bis(2-n-butoxyethyl)phthalate
Bis(2-methoxyethyl)phthalate
Diamyl phthalate
Diethyl phthalate
Dimethyl phthalate
Hexyl 2-ethylhexyl phthalate
Bis(2-ethoxyethyl)phthalate
Bis(4-methyl-2-pentyl)phthalate
Di-n-butyl phthalate
Di-n-hexyl phthalate
Dinonyl phthalate
Bis(2-ethylhexyl)phthalate
Butyl benzyl phthalate
Dicyclohexyl phthalate
Diisobutyl phthalate
Di-n-octyl phthalate

1000ug/mL in Isooctane - (16 components)
M-PT80611K4-1ML **1mL Ampule**

PHTHALATE MIXTURE #1
EPA METHOD 8061A

Bis(2-ethylhexyl) phthalate
Butyl Benzyl Phthalate
di-n-Butyl phthalate
Diethyl phthalate
Dimethyl phthalate
di-n-Octyl phthalate

100ug/mL in Methanol (2 components)
M-CS8061A1M1-1ML **1mL Ampule**

PHTHALATE MIXTURE #3
EPA METHOD 8061A

50ug/mL	Bis(2-ethylhexyl) phthalate
10ug/mL	Butyl benzyl phthalate
25ug/mL	Dimethyl phthalate
25ug/mL	Di-n-butyl phthalate
25ug/mL	Diethyl phthalate
50ug/mL	Di-n-octyl phthalate

Varied concentration in Acetone (2 components)
M-CS8061A3B99-1ML **1mL Ampule**

PHTHALATE MIXTURE #2
EPA METHOD 8061A

Bis(2-n-butoxyethyl) phthalate
Bis(2-ethoxyethyl) phthalate
Bis(2-ethylhexyl) phthalate
Bis(2-methoxyethyl) phthalate
Bis(4-methyl-2-pentyl)phthalate
Butyl benzyl phthalate
Dicyclohexyl phthalate
2-Ethylhexyl hexyl phthalate
Diamyl phthalate
Diethyl phthalate
Dihexyl phthalate
Diisobutyl phthalate
Dimethyl phthalate
Dinonyl phthalate
Di-n-octyl phthalate
Di-n-butyl phthalate

1000ug/mL in Isooctane (16 components)
M-CS8061A2K4-1ML **1mL Ampule**

SURROGATE STANDARDS MIXTURE #4
EPA METHOD 8061A

Dibenzyl phthalate
Diphenyl phthalate
Diphenyl isophthalate

500ug/mL in Acetone (3 components)
M-CS8061A4B3-1ML **1mL Ampule**

PLASTICIZERS

Benzophenone	119-61-9	N-11172-1G	1G
Benzyl alcohol	100-51-6	N-11181-1G	1G
Bis(2-ethoxyethyl)adipate	109-44-4	N-11214-500MG	500MG
Bis(2-ethoxyethyl)phthalate	605-54-9	N-11216-500MG	500MG
Bis(2-ethoxyethyl)sebacate	624-10-2	N-11217-500MG	500MG
Bis(2-ethylhexyl)isophthalate	137-89-3	N-11224-1G	1G
Bis(2-ethylhexyl)phthalate	117-81-7	N-11226-1G	1G
Bis(2-methoxyethyl)phthalate	117-82-8	N-11304-500MG	500MG
Bis(2-n-butoxyethyl)phthalate	117-83-9	N-11305-1G	1G
Bis(2-n-butoxyethyl)sebacate	141-19-5	NG-11306-1G	1G
Bis[2-(2-ethoxyethoxy)ethyl]phthalate(Technical)	117-85-1	N-11320-1G	1G
Butoxypolypropylene glycol(Technical)	9003-13-8	N-11354-1G	1G
Butyl 2-ethylhexyl phthalate(Technical)	85-69-8	N-11356-1G	1G
Butyl benzyl phthalate	85-68-7	N-11360-1G	1G
Butyl cyclohexyl phthalate(Technical)	84-64-0	N-11364-1G	1G
Butyl isodecyl phthalate(Technical)	42343-36-2	N-11368-1G	1G
n-Butyl lactate	138-22-7	N-11369-1G	1G
Butyl octyl phthalate(Technical)	84-78-6	N-11374-1G	1G
Butyl oleate(Technical)	142-77-8	N-11375-500MG	500MG
Butyl stearate	123-95-5	N-11380-1G	1G
Butyl-n-decyl phthalate(Technical)	89-19-0	N-11382-1G	1G
Corn oil(Technical)	8001-30-7	N-11504-1G	1G
Diamyl phthalate	131-18-0	N-11620-500MG	500MG
Dibutyl adipate	105-99-7	N-11636-500MG	500MG
Dibutyl carbonate	542-52-9	N-11637-500MG	500MG
Dibutyl fumarate	105-75-9	N-11639-1G	1G
Dibutyl maleate	105-76-0	N-11640-1G	1G
Dibutyl oxalate	2050-60-4	N-11641-1G	1G
Dibutyl sebacate	109-43-3	N-11643-1G	1G
Dibutyl succinate	141-03-7	N-11644-500MG	500MG
Dibutyl-D-tartrate(Technical)	87-92-3	N-11645-1G	1G
Dicyclohexyl adipate	849-99-0	N-11682-500MG	500MG
Dicyclohexyl phthalate	84-61-7	N-11684-1G	1G
Diethyl adipate	141-28-6	N-11692-500MG	500MG
Diethyl fumarate	623-91-6	N-11699-1G	1G
Diethyl maleate	141-05-9	N-11700-1G	1G
Diethyl phthalate	84-66-2	N-11704-1G	1G
Diethyl sebacate	110-40-7	N-11705-1G	1G
Diethyl succinate	123-25-1	N-11707-1G	1G
Diisobutyl phthalate	84-69-5	N-11728-1G	1G
Diisohexyl phthalate(Technical)	68515-50-4	N-11735-1G	1G
Diisononyl phthalate	68515-48-0	N-11737-1G	1G
Diisooctyl phthalate	27554-26-3	N-11743-1G	1G
Dimethyl adipate	627-93-0	N-11760-1G	1G
Dimethyl isophthalate	1459-93-4	N-11765-1G	1G
Dimethyl itaconate	617-52-7	N-11767-1G	1G
Dimethyl phthalate	131-11-3	N-11770-1G	1G
Dimethyl sebacate	106-79-6	N-11771-1G	1G
Di-n-butyl phthalate	84-74-2	N-11589-1G	1G
Di-n-decyl phthalate	84-77-5	N-11592-1G	1G
Di-n-hexyl phthalate	84-75-3	N-11596-1G	1G
Di-n-octyl phthalate	117-84-0	N-11601-1G	1G
Diphenyl phthalate	84-62-8	N-11798-1G	1G
Diundecyl phthalate	3648-20-2	N-11826-1G	1G
Erucamide	112-84-5	NG-S590-1G	1G
Ethyl oleate(Technical)	111-62-6	N-11905-1G	1G
2-Ethylhexyl diphenyl phosphate	1241-94-7	NG-10351-1G	1G
2-Ethylhexyl isodecyl phthalate(Technical)	68515-52-6	N-10353-1G	1G
Glyceryl monostearate(Technical)	31566-31-1	N-12120-1G	1G
n-Hexyl decyl phthalate(Technical)	25724-58-7	N-12553-1G	1G
Hexyl isodecyl phthalate(Technical)	61702-81-6	N-12181-1G	1G
Methyl oleate	112-62-9	N-12450-500MG	500MG
Methyl stearate	112-61-8	N-12455-1G	1G
N,N'-Diethylcarbanilide	85-98-3	N-12637-500MG	500MG
Octyl isodecyl phthalate(Technical)	1330-96-7	N-12721-1G	1G
n-Octyl-n-decyl phthalate(Technical)	119-07-3	N-12586-1G	1G
2-Phenoxyethanol	122-99-6	N-10506-1G	1G
Propylene carbonate	108-32-7	N-13126-1G	1G
1,2-Propylene dilaurate	22788-19-8	N-10165-1G	1G
Tributyl citrate	77-94-1	N-13644-1G	1G
Tributyl phosphate	126-73-8	N-13645-1G	1G
Tributyrin	60-01-5	N-12125-1G	1G
Triethyl citrate	77-93-0	N-13669-1G	1G
Triethyl phosphate	78-40-0	N-13670-1G	1G
Tri-p-tolylphosphate	1330-78-5	N-13632-1G	1G

Chem Service's Quality Management System is Certified to the Internationally Recognized ISO 9001, ISO 17025, & ISO Guide 34 Quality Standards.

10-Undecenoic acid	112-38-9	N-10248-1G	1G
1-Octadecanol	112-92-5	N-10084-1G	1G
2,6,8-Trimethyl-4-nonyloxy polyethyleneoxyethanol		NG-S326-1G	1G
2-Ethylhexyl polyphosphate sodium salt		NG-S480-1G	1G
2-Hydroxyethylbenzyl coco imidazolinium chloride		NG-S625-1G	1G
Abietic acid	514-10-3	NG-S15-1G	1G
Acetylated glycerol monostearate	68990-54-5	NG-S242-1G	1G
Aliphatic hydrocarbons-sulfonic acid		NG-S428-1G	1G
Alkyl benzene sulfonic acid (propylene tetramer)	27176-87-0	NG-S649-1G	1G
Alkylammonium dodecyl-benzene sulfonate		NG-S426-1G	1G
Alkylaryl polyether sulfate, sodium salt		NG-S3921-1G	1G
Aluminum oleate	688-37-9	NG-S88-1G	1G
Aluminum palmitate	555-35-1	NG-S86-1G	1G
Aluminum stearate	637-12-7	NG-S87-1G	1G
Ammonium abietate		NG-S64-1G	1G
Ammonium caprate		NG-S54-1G	1G
Ammonium laurate		NG-S55-1G	1G
Ammonium lauryl sulfate	68081-96-9	NG-S389-1G	1G
Ammonium linoleate		NG-S61-1G	1G
Ammonium monoethylphenyl-phenol monosulfonate		NG-S452-1G	1G
Ammonium myristate		NG-S56-1G	1G
Ammonium naphthenate		NG-S63-1G	1G
Ammonium oleate	544-60-5	NG-S60-1G	1G
Ammonium palmitate	593-26-0	NG-S57-1G	1G
Ammonium petroleum sulfonate - (MW 445)		NG-S435-1G	1G
Ammonium phosphated castor oil		NG-S479-1G	1G
Ammonium ricinoleate		NG-S62-1G	1G
Ammonium stearate	1002-89-7	NG-S58-1G	1G
Ammonium undecylenate		NG-S59-1G	1G
Ammonium xylene sulfonate		NG-S424-1G	1G
Barium naphthenate	68514-62-5	NG-S90-1G	1G
Behenamide		NG-S591-1G	1G
Behenic amido alkyl dimethylamine		NG-S573-1G	1G
Bis(2-hydroxyethyl) cocoamine oxide	61791-47-7	NG-S659-1G	1G
Bis-(2-hydroxyethyl)-tallowamine oxide	61791-46-6	NG-S662-1G	1G
Bis(hydroxymethyl) oleyl oxazoline	28984-69-2	NG-S635-1G	1G
Bryton barium sulfonate		NG-S4331-1G	1G
C11-C15 secondary Alkyl ether of POE/POP	68551-14-4	NG-S3741-1G	1G
Calcium lignosulfonate	8061-52-7	NG-S476-1G	1G
Calcium naphthenate		NG-S96-1G	1G
Calcium oleate	142-17-6	NG-S93-1G	1G
Calcium petroleum sulfonate - (MW 900)		NG-S432-1G	1G
Calcium polymerized alkyl-benzene sulfonate		NG-S456-1G	1G
Calcium stearate	1592-23-0	NG-11394-1G	1G
Capryl polyphosphate sodium salt		NG-S481-1G	1G
Castor oil	8001-79-4	NG-S25-1G	1G
Cetyl betaine	96-56-0	NG-S565-1G	1G
Cetyl lactate	35274-05-6	NG-S294-1G	1G
Cetyltrimethyl ammonium bromide		NG-S608-1G	1G
Cobalt naphthenate	61789-51-3	NG-S98-1G	1G
Cobalt stearate		NG-S97-1G	1G
Coco acid diethanolamide	68603-42-9	NG-S599-1G	1G
Coco betaine		NG-S566-1G	1G
Coco dimethylamine oxide	61788-90-7	NG-S660-1G	1G
Cocoamidopropyl dimethyl amine oxide		NG-S5511-1G	1G
Cocoamidopropyl PG-dimonium chloride phosphate		NG-S6231-1G	1G
Cocoamine	61788-46-3	NG-S495-1G	1G
Coconut amido betaine		NG-S569-1G	1G
Coconut oil acid ester of sodium isethionate	61789-32-0	NG-S571-1G	1G
Coconut oil fatty acids	67701-05-7	NG-S16-1G	1G
Cocoyl sarcosine		NG-S585-1G	1G
Copper oleate		NG-S100-1G	1G
Copper stearate	660-60-6	NG-S99-1G	1G
Cottonseed oil fatty acids	8001-29-4	NG-S18-1G	1G
Decaglycerol tetraoleate		NG-S249-1G	1G
Decanoic acid	334-48-5	N-11574-1G	1G
Diacetylated glycerol monostearate tartrate		NG-S244-1G	1G
Dicoco amine		NG-S499-1G	1G
Dicoco dimethyl ammonium chloride	61789-77-3	NG-S615-1G	1G
Diethanolamine lauryl sulfate	143-00-0	NG-S3901-1G	1G
Diethyl heptadecyl imidazolinium ethylsulfate		NG-S627-1G	1G
Diethylene glycol coconate		NG-S189-1G	1G
Diethylene glycol monoricinoleate		NG-S183-1G	1G
Diethylene glycol monostearate	106-11-6	NG-S140-1G	1G

Dihydrogenated tallow amine		NG-S500-1G	1G
Dihydrogenated tallow dimethyl ammonium chloride	61789-80-8	NG-S616-1G	1G
Dimer acids		NG-S23-1G	1G
Dimethyl (hydrogenated tallow) amine oxide		NG-S661-1G	1G
Dimethyl 80% behenyl benzyl ammonium chloride		NG-S6121-1G	1G
Dimethyl cocoamine	61788-93-0	NG-S503-1G	1G
Dimethyl hexadecylamine	112-69-6	NG-S501-1G	1G
Dimethyl hexynol		NG-S361-1G	1G
Dimethyl octadecylamine		NG-S502-1G	1G
Dimethyl octynediol	78-66-0	NG-S362-1G	1G
Dimethyl soya amine		NG-S504-1G	1G
Dimethylpolysiloxane	63148-62-9	NG-S658-1G	1G
Dimethylstearylamine oxide	2571-88-2	NG-S663-1G	1G
Dinonyl phenol	1323-65-5	NG-S308-1G	1G
Dipropylene glycol monostearate		NG-S220-1G	1G
Disodium N-octadecyl sulfosuccinamate	14481-60-8	NG-S673-1G	1G
Disodium-N-lauryl-b-imino dipropionate (30% in water)		NG-S564-1G	1G
Disodium-N-tallow-b-imino dipropionate		NG-S563-1G	1G
Dodecyl alcohol	112-53-8	N-11838-1G	1G
Dodecylbenzenesulfonic acid	27176-87-0	NG-S4281-1G	1G
Dodecyltrimethyl ammonium chloride	112-00-5	NG-S605-1G	1G
Erucamide	112-84-5	NG-S590-1G	1G
Erucic acid	112-86-7	N-11862-1G	1G
Ethanolamine dibutyl naphthalene sulfonate		NG-S447-1G	1G
Ethoxylated (20 moles) methyl glucoside sesquistearate	72175-39-4	NG-S670-1G	1G
Ethoxylated 2,4,7,9-tetramethyl-5-decyn-4,7-diol	9014-85-1	NG-S365-1G	1G
Ethoxylated methyl glucoside dioleate	86893-19-8	NG-S668-1G	1G
Ethyl bis(polyethoxyethanol)alkyl ammonium chloride		NG-S6261-1G	1G
Ethyl hydroxymethyl oleyl oxazoline	68140-98-7	NG-S634-1G	1G
Ethylene glycol distearate	627-83-8	NG-S150-1G	1G
Ethylene glycol hydroxy stearate		NG-S202-1G	1G
Ethylene glycol monostearate	111-60-4	NG-S139-1G	1G
Ethylenediamine petroleum sulfonate		NG-S437-1G	1G
Ethylenediaminetetraacetic acid tetrasodium salt	64-02-8	NG-S639-1G	1G
Ethylhexadecyldimethyl ammonium bromide	124-03-8	N-11938-1G	1G
Glycerol dilaurate	539-93-5	NG-S231-1G	1G
Glycerol dioleate	25637-84-7	NG-S236-1G	1G
Glycerol distearate	1323-83-7	NG-S234-1G	1G
Glycerol mono/dicocoate		NG-S2301-1G	1G
Glycerol monohydroxystearate		NG-S240-1G	1G
Glycerol monoisostearate		NG-S238-1G	1G
Glycerol monolaurate	142-18-7	NG-S229-1G	1G
Glycerol monooleate	25496-72-4	NG-S235-1G	1G
Glycerol trioleate	122-32-7	NG-S237-1G	1G
Guanidinium monoethyl-phenylphenol monosulfonate		NG-S453-1G	1G
Hexadecylamine acetate		NG-S539-1G	1G
Hexadecyltrimethyl ammonium chloride	112-02-7	NG-S606-1G	1G
Hexahydro-1,3,5-tris(hydroxyethyl)triazine	4719-04-4	NG-S675-1G	1G
Hydrogenated castor oil	8001-78-3	NG-S26-1G	1G
Hydrogenated fish oil fatty acids		NG-S21-1G	1G
Hydrogenated tallow amine		NG-S496-1G	1G
Hydrogenated tallow amine acetate		NG-S543-1G	1G
Hydroxyethoxyethoxy ethyl laurate		NG-S123-1G	1G
Hydroxyethoxyethoxy ethyl oleate		NG-S166-1G	1G
Hydroxyethoxyethyl laurate		NG-S122-1G	1G
Hydroxyethoxyethyl oleate		NG-S165-1G	1G
Hydroxyethyl laurate		NG-S121-1G	1G
Iron naphthenate (80% in mineral spirits)	1338-14-3	NG-S103-1G	1G
Iron stearate	555-36-2	NG-S102-1G	1G
Isopropylamine petroleum sulfonate		NG-S436-1G	1G
Isopropylester of lanolin fatty acids		NG-S2261-1G	1G
Isostearic amido alkyl dimethylamine	67799-04-6	NG-S574-1G	1G
Lanolin	8006-54-0	NG-S27-1G	1G
Lanolin alcohols		NG-S311-1G	1G
Lauric acid	143-07-7	N-12308-1G	1G
Lauric acid diethanolamide	120-40-1	NG-S674-1G	1G
Lauryl dimethylamine oxide	70592-80-2	NG-S5521-1G	1G
Lauryl isoquinolinium bromide	93-23-2	NG-S631-1G	1G
Lauryl lactate	6283-92-7	NG-S293-1G	1G
Lauryldimethylbenzyl ammonium chloride		NG-S618-1G	1G
Laurylpyridinium chloride	104-74-5	NG-S628-1G	1G
Lead naphthenate	61790-14-5	NG-S106-1G	1G
Lead oleate	1120-46-3	NG-S105-1G	1G
Lead stearate	1072-35-1	NG-S104-1G	1G
Lecithin (Soy Phosphatides)		NG-S485-1G	1G
Linoleic acid diethanolamide	56863-02-6	NG-S657-1G	1G

Lithium stearate		NG-S29-1G	1G
Magnesium lauryl sulfate	3097-08-3	NG-S387-1G	1G
Magnesium oleate	1555-53-9	NG-S108-1G	1G
Magnesium petroleum sulfonate		NG-S434-1G	1G
Magnesium stearate	557-04-0	NG-S107-1G	1G
Manganese naphthenate	1336-93-2	NG-S110-1G	1G
Manganese stearate	3353-05-7	NG-S109-1G	1G
Methyl bis(2-hydroxyethyl)coco ammonium chloride		NG-S6141-1G	1G
Methyl glucoside dioleate	82933-91-3	NG-S667-1G	1G
Methyl glucoside sesquistearate	68936-95-8	NG-S669-1G	1G
Methyldodecylbenzyl trimethyl ammonium chloride	1399-80-0	NG-S617-1G	1G
Modified glycerol phthalate resin		NG-S245-1G	1G
Morpholine abietate		NG-S74-1G	1G
Morpholine laurate		NG-S65-1G	1G
Morpholine linoleate		NG-S71-1G	1G
Morpholine myristate		NG-S66-1G	1G
Morpholine naphthenate		NG-S73-1G	1G
Morpholine oleate	1095-66-5	NG-S70-1G	1G
Morpholine palmitate		NG-S67-1G	1G
Morpholine ricinoleate		NG-S72-1G	1G
Morpholine stearate		NG-S68-1G	1G
Morpholine undecylenate		NG-S69-1G	1G
Myristamidopropyl betaine		NG-S567-1G	1G
Myristic acid	544-63-8	N-12501-1G	1G
Myristyl dimethylamine oxide		NG-S5522-1G	1G
n-Alkyl (60% C11) dimethyl benzyl ammonium chloride		NG-S6181-1G	1G
Naphthenic acid	1338-24-5	NG-S14-1G	1G
N-b-Hydroxyethyl coco imidazoline		NG-S536-1G	1G
N-b-Hydroxyethyl oleyl imidazoline	95-38-5	NG-S537-1G	1G
N-b-Hydroxyethyl stearyl imidazoline	95-19-2	NG-S534-1G	1G
N-Coco-1,3-diaminopropane		NG-S505-1G	1G
N-Coco-b-aminobutyric acid		NG-S553-1G	1G
N-Coco-b-aminopropanoic acid	62563-36-4	NG-S561-1G	1G
n-Dodecylamine acetate	2016-56-0	NG-S538-1G	1G
Nickel oleate		NG-S111-1G	1G
N-Lauryl sarcosine		NG-S584-1G	1G
n-Octadecylamine		NG-S492-1G	1G
N-Oleyl sarcosine		NG-S586-1G	1G
Nonyl phenol	25154-52-3	NG-S306-1G	1G
Nonylphenoxy poly(ethyleneoxy)ethanol, branched. POE 10.5-11	68412-54-4	NG-S351-1G	1G
Nonylphenoxy poly(ethyleneoxy)ethanol, branched. POE 7-8	68412-54-4	NG-S349-1G	1G
N-Soya-1,3-diaminopropane		NG-S506-1G	1G
N-Stearyl-N'.N'-diethylethylenediamine acetate		NG-S546-1G	1G
N-Tallow trimethylene diamine diacetate		NG-S5621-1G	1G
N-Tallow-1,3-diaminopropane		NG-S507-1G	1G
Octylphenoxyethoxyethyl dimethyl-benzyl ammonium chloride	121-54-0	NG-S621-1G	1G
Oleic acid diethanolamide	93-83-4	NG-S597-1G	1G
Oleic amido alkyl dimethylamine		NG-S575-1G	1G
Oleylamine	112-90-3	NG-S494-1G	1G
Oleylamine acetate		NG-S541-1G	1G
P.O.P. 2000/ 10% EtO		NG-S368-1G	1G
P.O.P. 2200/ 40% EtO		NG-S367-1G	1G
P.O.P. 2500/ 20% EtO		NG-S369-1G	1G
P.O.P. 4600/ 50% EtO		NG-S372-1G	1G
P.O.P. 8400/ 80% EtO		NG-S371-1G	1G
p-Dodecyl phenol	104-43-8	NG-S3071-1G	1G
PEG (200) trihydroxy stearate		NG-S203-1G	1G
PEG (400) di and tri ricinoleate		NG-S194-1G	1G
PEG 1000	25322-68-3	NG-S651-1G	1G
PEG 1000 dilaurate		NG-S136-1G	1G
PEG 1000 dioleate		NG-S178-1G	1G
PEG 1000 distearate	9005-08-7	NG-S155-1G	1G
PEG 1000 monolaurate		NG-S128-1G	1G
PEG 1000 monooleate	9004-96-0	NG-S171-1G	1G
PEG 1000 monostearate	9004-99-3	NG-S146-1G	1G
PEG 1200 monoricinoleate		NG-S188-1G	1G
PEG 1540 dilaurate		NG-S137-1G	1G
PEG 1540 dioleate		NG-S179-1G	1G
PEG 1540 distearate	9005-08-7	NG-S156-1G	1G
PEG 1540 monolaurate		NG-S129-1G	1G
PEG 1540 monooleate	9004-96-0	NG-S172-1G	1G
PEG 1540 monostearate	9004-99-3	NG-S147-1G	1G
PEG 200 diisostearate		NG-S162-1G	1G
PEG 200 dilaurate		NG-S132-1G	1G
PEG 200 dioleate		NG-S175-1G	1G
PEG 200 distearate	9005-08-7	NG-S151-1G	1G
PEG 200 monoisostearate	56002-14-3	NG-S159-1G	1G

PEG 200 monolaurate		NG-S124-1G	1G
PEG 200 monooleate	9004-96-0	NG-S167-1G	1G
PEG 200 monoricinoleate	1323-38-2	NG-S184-1G	1G
PEG 200 Stearate	9004-99-3	NG-S142-1G	1G
PEG 300 dilaurate		NG-S133-1G	1G
PEG 300 distearate	9005-08-7	NG-S152-1G	1G
PEG 300 monolaurate		NG-S125-1G	1G
PEG 300 monooleate	9004-96-0	NG-S168-1G	1G
PEG 300 monostearate	9004-99-3	NG-S143-1G	1G
PEG 400 diisostearate		NG-S163-1G	1G
PEG 400 dilaurate	68139-91-3	NG-S134-1G	1G
PEG 400 dioleate		NG-S176-1G	1G
PEG 400 distearate	9005-08-7	NG-S153-1G	1G
PEG 400 monoisostearate		NG-S160-1G	1G
PEG 400 monolaurate		NG-S126-1G	1G
PEG 400 monooleate	9004-96-0	NG-S169-1G	1G
PEG 400 monoricinoleate		NG-S185-1G	1G
PEG 400 monostearate	9004-99-3	NG-S144-1G	1G
PEG 4000 dioleate		NG-S180-1G	1G
PEG 4000 distearate	9005-08-7	NG-S157-1G	1G
PEG 4000 monolaurate		NG-S130-1G	1G
PEG 4000 monooleate	9004-96-0	NG-S173-1G	1G
PEG 4000 monostearate	9004-99-3	NG-S148-1G	1G
PEG 600 dilaurate		NG-S135-1G	1G
PEG 600 dioleate		NG-S177-1G	1G
PEG 600 distearate	9005-08-7	NG-S154-1G	1G
PEG 600 monoisostearate		NG-S161-1G	1G
PEG 600 monolaurate		NG-S127-1G	1G
PEG 600 monooleate	9004-96-0	NG-S170-1G	1G
PEG 600 monoricinoleate		NG-S186-1G	1G
PEG 600 monostearate	9004-99-3	NG-S145-1G	1G
PEG 6000 dioleate		NG-S181-1G	1G
PEG 6000 dipalmitate		NG-S653-1G	1G
PEG 6000 distearate	9005-08-7	NG-S158-1G	1G
PEG 6000 linolenate		NG-S654-1G	1G
PEG 6000 monolaurate		NG-S131-1G	1G
PEG 6000 monolinoleate		NG-S655-1G	1G
PEG 6000 monooleate	9004-96-0	NG-S174-1G	1G
PEG 6000 monostearate	9004-99-3	NG-S149-1G	1G
PEG 6000 palmitate		NG-S652-1G	1G
Pentaerythritol distearate		NG-S253-1G	1G
Pentaerythritol monolaurate		NG-S251-1G	1G
Pentaerythritol monooleate		NG-S255-1G	1G
Pentaerythritol monostearate	78-23-9	NG-S252-1G	1G
Pentaerythritol tetraricinoleate		NG-12838-1G	1G
Pentaerythritol tetrastearate(Technical)	115-83-3	N-12839-1G	1G
Pentaerythritol trioleate		NG-S257-1G	1G
Perfluoro surfactant - cationic		NG-S637-1G	1G
POE (1 to 2) nonylphenol	68412-54-4	NG-S346-1G	1G
POE (1) C 12-14 tert-amine		NG-S508-1G	1G
POE (1) C 18-24 tert-amine		NG-S518-1G	1G
POE (1) sodium lauryl monoether sulfate	9004-82-4	NG-S396-1G	1G
POE (10) C 18-24 tert-amine	73138-27-9	NG-S5191-1G	1G
POE (10) cetyl alcohol ether	9004-95-9	NG-S316-1G	1G
POE (10) Dinonylphenol	68891-21-4	NG-S671-1G	1G
POE (10) Dodecyl phenol	9014-92-0	NG-S3601-1G	1G
POE (10) oleyl alcohol ether	9004-98-2	NG-S323-1G	1G
POE (10) red oil (oleic acid) ester	9004-96-0	NG-S193-1G	1G
POE (10) soya amine		NG-S531-1G	1G
POE (10) stearyl alcohol ether		NG-S319-1G	1G
POE (10) Tridecyl alcohol	24938-91-8	NG-S3301-1G	1G
POE (100) stearyl alcohol ether	9005-00-9	NG-S321-1G	1G
POE (12 to 13) tert-octylphenol	9002-93-1	NG-S342-1G	1G
POE (12) nonylphenol	9016-45-9	NG-S352-1G	1G
POE (12) octyl phosphate		NG-S477-1G	1G
POE (12) tall oil	61791-00-2	NG-S207-1G	1G
POE (12) tert-dodecylmercaptoethanol	9004-83-5	NG-S487-1G	1G
POE (12) tridecyl alcohol ether		NG-S327-1G	1G
POE (14) nonylphenol	9016-45-9	NG-S353-1G	1G
POE (15) C 12-14 tert-amine		NG-S510-1G	1G
POE (15) C 18-24 tert-amine		NG-S520-1G	1G
POE (15) coco fatty acids ester		NG-S191-1G	1G
POE (15) soya amine		NG-S532-1G	1G
POE (15) stearyl amine		NG-S514-1G	1G
POE (15) tallow amine	61791-26-2	NG-S528-1G	1G
POE (150) dinonyl phenol		NG-S358-1G	1G

POE (16) castor oil	61791-12-6	NG-S196-1G	1G
POE (16) hydrogenated castor oil	61788-85-0	NG-S205-1G	1G
POE (16) lanolin alcohol ether	61791-20-6	NG-S334-1G	1G
POE (16) tall oil		NG-S208-1G	1G
POE (16) tall oil fatty acid ester	61791-00-2	NG-S650-1G	1G
POE (16) tert-octylphenol	9002-93-1	NG-S343-1G	1G
POE (18) tridecyl alcohol ether		NG-S331-1G	1G
POE (2) cetyl ether	9004-95-9	NG-S315-1G	1G
POE (2) oleyl alcohol ether	9004-98-2	NG-S322-1G	1G
POE (2) sodium lauryl ether sulfate	32612-48-9	NG-S397-1G	1G
POE (2) soya amine		NG-S529-1G	1G
POE (2) stearyl alcohol ether		NG-S318-1G	1G
POE (2) stearyl amine		NG-S511-1G	1G
POE (2) tallow amine	61791-44-4	NG-S526-1G	1G
POE (20) cetyl alcohol ether		NG-S317-1G	1G
POE (20) glycerol monostearate	68553-11-7	NG-S241-1G	1G
POE (20) isohexadecyl alcohol ether	9004-95-9	NG-S325-1G	1G
POE (20) nonylphenol		NG-S354-1G	1G
POE (20) oleyl alcohol ether		NG-S324-1G	1G
POE (20) sorbitan monolaurate	9005-64-5	NG-S261-1G	1G
POE (20) sorbitan monooleate	9005-65-6	NG-S271-1G	1G
POE (20) sorbitan monopalmitate	9005-66-7	NG-S263-1G	1G
POE (20) sorbitan monostearate	9005-67-8	NG-S266-1G	1G
POE (20) sorbitan tristearate	9005-71-4	NG-S268-1G	1G
POE (20) sorbitol beeswax ester		NG-S283-1G	1G
POE (20) stearyl alcohol ether	9005-00-9	NG-S320-1G	1G
POE (200) castor oil		NG-S201-1G	1G
POE (21) Dinonylphenol	68891-21-4	NG-S672-1G	1G
POE (23) lauryl alcohol ether	9002-92-0	NG-S314-1G	1G
POE (24) cholesterol		NG-S336-1G	1G
POE (25) hydrogenated castor oil	61788-85-0	NG-S206-1G	1G
POE (25) lanolin alcohol ether		NG-S3351-1G	1G
POE (3) N-tallow trimethylene diamine		NG-S535-1G	1G
POE (3) tert-octylphenol	9036-19-5	NG-S338-1G	1G
POE (3.5) sodium lauryl ether sulfate	32612-48-9	NG-S398-1G	1G
POE (3.5) tetramethyldecynediol	9014-85-1	NG-S364-1G	1G
POE (30) ammonium lauryl sulfate		NG-S399-1G	1G
POE (30) castor oil	61791-12-6	NG-S198-1G	1G
POE (30) nonylphenol		NG-S355-1G	1G
POE (30) tert-octylphenol	9002-93-1	NG-S344-1G	1G
POE (30) tetramethyldecynediol		NG-S366-1G	1G
POE (4) lauryl alcohol ether	9002-92-0	NG-S313-1G	1G
POE (4) nonylphenol	68412-54-4	NG-S347-1G	1G
POE (4) sorbitan monolaurate	9005-64-5	NG-S260-1G	1G
POE (4) sorbitan monostearate	9005-67-8	NG-S265-1G	1G
POE (40) sorbitol hexaoleate		NG-S278-1G	1G
POE (40) tert-octylphenol	9002-93-1	NG-S345-1G	1G
POE (5) C 18-24 tert-amine		NG-S519-1G	1G
POE (5) castor oil	61791-12-6	NG-S195-1G	1G
POE (5) coco amine	61791-14-8	NG-S523-1G	1G
POE (5) dodecyl phenol	9014-92-0	NG-S359-1G	1G
POE (5) hydrogenated castor oil		NG-S204-1G	1G
POE (5) lanolin alcohol ether		NG-S333-1G	1G
POE (5) oleyl amine		NG-S517-1G	1G
POE (5) sorbitan monooleate	9005-65-6	NG-S270-1G	1G
POE (5) soya amine	61791-24-0	NG-S530-1G	1G
POE (5) stearyl amine		NG-S512-1G	1G
POE (5) tallow amine	8051-58-9	NG-S527-1G	1G
POE (5) tert-octylphenol	9036-19-5	NG-S339-1G	1G
POE (50) nonylphenol		NG-S356-1G	1G
POE (50) sorbitol hexaoleate		NG-S279-1G	1G
POE (50) stearyl amine		NG-S515-1G	1G
POE (6) sorbitol beeswax ester		NG-S282-1G	1G
POE (6) tridecyl alcohol ether		NG-S328-1G	1G
POE (7 to 8) tert-octylphenol	9036-19-5	NG-S340-1G	1G
POE (70) dinonyl phenol	68891-21-4	NG-S357-1G	1G
POE (75) lanolin	61790-81-6	NG-S213-1G	1G
POE (80) castor oil		NG-S200-1G	1G
POE (9 to 10) nonylphenol	9016-45-9	NG-S350-1G	1G
POE (9 to 10) tert-octylphenol	9002-93-1	NG-S341-1G	1G
POE (9) dodecyl phenol	9014-92-0	NG-S360-1G	1G
POE (9) tridecyl alcohol ether		NG-S329-1G	1G
POE hydrogenated tallow amide (5 Moles EtO)		NG-S601-1G	1G
POE hydrogenated tallow amide (50 Moles EtO)		NG-S602-1G	1G
POE octadecylamine		NG-S533-1G	1G
POE octylphenol sodium salt	12627-38-2	NG-S392-1G	1G

POE oleic amide	26027-37-2	NG-S598-1G	1G
POE propylene glycol monostearate	37231-60-0	NG-S227-1G	1G
POE sorbitol polyoleate		NG-S2811-1G	1G
Polyoxypropylene-polyoxyethylene block copolymer	11/6/9003	NG-S3731-1G	1G
Potassium abietate		NG-S53-1G	1G
Potassium caprate		NG-S43-1G	1G
Potassium laurate	10124-65-9	NG-S44-1G	1G
Potassium lauryl sulfate		NG-S386-1G	1G
Potassium linoleate		NG-S50-1G	1G
Potassium myristate		NG-S45-1G	1G
Potassium naphthenate		NG-S52-1G	1G
Potassium palmitate		NG-S46-1G	1G
Potassium polymerized alkyl-naphthalene sulfonate		NG-S445-1G	1G
Potassium ricinoleate		NG-S51-1G	1G
Potassium stearate		NG-S47-1G	1G
Potassium undecylenate		NG-S48-1G	1G
PPG-1 Hydroxyethyl caprylamide	201305-18-2	NG-S665-1G	1G
PPG-2 Hydroxyethyl cocamide	201363-52-2	NG-S664-1G	1G
PPG-2 Hydroxyethyl coco/isostearamide		NG-S666-1G	1G
Propylene glycol dipelargonate	41395-83-9	NG-S225-1G	1G
Propylene glycol distearate		NG-13129-1G	1G
Propylene glycol monohydroxystearate		NG-S224-1G	1G
Propylene glycol monoisostearate		NG-S223-1G	1G
Propylene glycol monostearate	1323-39-3	NG-S218-1G	1G
Ricinoleic acid	141-22-0	NG-S13-1G	1G
Silicone defoamer - oil	68554-65-4	NG-S643-1G	1G
Silicone defoamer - water dispersible	68440-66-4	NG-S644-1G	1G
Sodium 2-ethylhexyl sulfate	126-92-1	NG-S376-1G	1G
Sodium abietate		NG-S40-1G	1G
Sodium akylarylpolyether (1) sulfonate	3013-94-3	NG-S469-1G	1G
Sodium benzyl naphthalene sulfonate		NG-S442-1G	1G
Sodium capryl lactylate	977067-37-0	NG-S3001-1G	1G
Sodium carbonate	497-19-8	NG-S646-1G	1G
Sodium carboxymethylcocohydroxy-ethyl imidazolinium hydroxid		NG-S557-1G	1G
Sodium carboxymethylsodiumcarboxy-ethyl coco ether imidazoli	6865-39-5	NG-S560-1G	1G
Sodium carboxymethylstearylhydroxy-ethyl imidazolinium hydro	68608-63-9	NG-S559-1G	1G
Sodium carboxymethylundecylhydroxy-ethyl imidazolinium hydro		NG-S556-1G	1G
Sodium cetyl/stearyl sulfate	68955-20-4	NG-S381-1G	1G
Sodium citrate	68-04-2	NG-S642-1G	1G
Sodium decyl diphenyl ether disulfonate	36445-71-3	NG-S454-1G	1G
Sodium di(2-ethylhexyl)phosphate		NG-S482-1G	1G
Sodium diamyl sulfosuccinate		NG-S465-1G	1G
Sodium dibutyl naphthalene sulfonate	25417-20-3	NG-S441-1G	1G
Sodium dihexyl sulfosuccinate	3006-15-3	NG-S466-1G	1G
Sodium dihydroxyethyl glycinate		NG-S640-1G	1G
Sodium diisobutyl sulfosuccinate	127-39-9	NG-S464-1G	1G
Sodium dioctyl sulfosuccinate	577-11-7	NG-S467-1G	1G
Sodium dodecylbenzene sulfonate (branched alkyl chain)		NG-S420A-1G	1G
Sodium dodecylbenzene sulfonate (linear alkyl chain)	25155-30-0	NG-S420-1G	1G
Sodium isostearoyl-2-lactylate	66988-04-3	NG-S2971-1G	1G
Sodium laurate	629-25-4	NG-S31-1G	1G
Sodium lauryl lactate		NG-S295-1G	1G
Sodium lauryl sulfate	151-21-3	NG-S378-1G	1G
Sodium lauryl sulfoacetate		NG-S463-1G	1G
Sodium lignosulfonate 1 mole		NG-S472-1G	1G
Sodium lignosulfonate 14.3%	8061-51-6	NG-S473-1G	1G
Sodium lignosulfonate 2 moles		NG-S474-1G	1G
Sodium lignosulfonate 3 moles		NG-S475-1G	1G
Sodium lignosulfonate 5.4%	8061-51-6	NG-S471-1G	1G
Sodium myristate	822-12-8	NG-S32-1G	1G
Sodium naphthenate		NG-S39-1G	1G
Sodium n-octyl sulfate	142-31-4	NG-S375-1G	1G
Sodium nonylphenol ethoxylated sulfate	9014-90-8	NG-S3931-1G	1G
Sodium oleate	143-19-1	NG-S36-1G	1G
Sodium oleyl stearate sulfate		NG-S384-1G	1G
Sodium oleyl sulfate		NG-S383-1G	1G
Sodium palmitate	408-35-5	NG-S33-1G	1G
Sodium petroleum sulfonate - (MW 415-440)		NG-S4291-1G	1G
Sodium petroleum sulfonate - (MW 440-450)		NG-S430-1G	1G
Sodium petroleum sulfonate - (MW 513)		NG-S431-1G	1G
Sodium polymerized alkyl-naphthalene sulfonate	9084-06-4	NG-S444-1G	1G
Sodium polymerized carboxylates		NG-S41-1G	1G
Sodium ricinoleate	5323-95-5	NG-S38-1G	1G
Sodium salt of tall oil		NG-S42-1G	1G
Sodium sec-heptadecyl sulfate (25-27% in Water)		NG-S382-1G	1G
Sodium silicate	6834-92-0	NG-S648-1G	1G

Sodium stearate	822-16-2	NG-S34-1G	1G
Sodium stearoyl lactate	25383-99-7	NG-S296-1G	1G
Sodium tetraborate	1330-43-4	NG-S645-1G	1G
Sodium tetradecyl sulfate	1191-50-0	NG-S380-1G	1G
Sodium toluene sulfonate	12068-03-0	NG-S417-1G	1G
Sodium tridecyl ether sulfate	54116-08-4	NG-S385-1G	1G
Sodium tridecyl sulfate	3026-63-9	NG-S379-1G	1G
Sodium undecylenate		NG-S35-1G	1G
Sodium xylene sulfonate	1300-72-7	NG-S418-1G	1G
Sodium-N-coconut acid N-methyl taurate	61791-42-2	NG-S579-1G	1G
Sodium-N-lauryl sarcosinate	137-16-6	NG-S587-1G	1G
Sodium-N-methyl-N-oleyl taurate	137-20-2	NG-S578-1G	1G
Sodium-N-methyl-N-palmitoyl taurate		NG-S576-1G	1G
Sodium-N-methyl-N-tall oil taurate	61791-41-1	NG-S580-1G	1G
Sorbitan monolaurate	1338-39-2	NG-S259-1G	1G
Sorbitan monooleate	1338-43-8	NG-S269-1G	1G
Sorbitan monopalmitate		NG-S262-1G	1G
Sorbitan monostearate	1338-41-6	NG-S264-1G	1G
Sorbitan sesquioleate		NG-S272-1G	1G
Sorbitan trioleate		NG-S273-1G	1G
Sorbitan tristearate	26658-19-5	NG-S267-1G	1G
Soya amine	61790-18-9	NG-S498-1G	1G
Soya amine acetate		NG-S545-1G	1G
Soya oil fatty acids	8001-22-7	NG-S19-1G	1G
Soya trimethyl ammonium chloride		NG-S613-1G	1G
Stearamide		NG-S588-1G	1G
Stearamidoethyl diethylamine	16889-14-8	NG-S5541-1G	1G
Stearic acid diethanolamide		NG-S596-1G	1G
Stearyldimethylbenzyl ammonium chloride	89004-38-6	NG-S619-1G	1G
Strontium stearate		NG-S112-1G	1G
Succinylated glycerol monostearate		NG-S243-1G	1G
Sucrose cocoate	91031-88-8	NG-S2841-1G	1G
Sucrose dioleate		NG-S291-1G	1G
Sucrose dipalmitate	248917-86-4	NG-S287-1G	1G
Sucrose distearate	27195-16-0	NG-S289-1G	1G
Sucrose monolaurate	25339-99-5	NG-S284-1G	1G
Sucrose monopalmitate		NG-S286-1G	1G
Sucrose monostearate	25168-73-4	NG-S288-1G	1G
Sulfated butyloleate sodium salt		NG-S404-1G	1G
Sulfated castor oil sodium salt (3.5% org. SO3)		NG-S408-1G	1G
Sulfated castor oil-fatty acids sodium salt		NG-S401-1G	1G
Sulfated glycerol monolaurate sodium salt		NG-S405-1G	1G
Sulfated glycerol trioleate sodium salt		NG-S406-1G	1G
Sulfated isopropyloleate sodium salt		NG-S403-1G	1G
Sulfated lauryl ether of tetraethyleneglycol sodium salt		NG-S395-1G	1G
Sulfated neatsfoot oil sodium salt		NG-S410-1G	1G
Sulfated nonylphenyl ether of tetraethyleneglycol ammonium	9051-57-4	NG-S394-1G	1G
Sulfated oleic acid sodium salt		NG-S4001-1G	1G
Sulfated propyloleate sodium salt		NG-S402-1G	1G
Sulfated rice bean oil sodium salt		NG-S411-1G	1G
Sulfated soya bean oil sodium salt		NG-S412-1G	1G
Sulfated synthetic sperm oil		NG-S4131-1G	1G
Sulfated tallow sodium salt		NG-S414-1G	1G
Sulfonated aliphatic polyester	1639-66-3	NG-S4581-1G	1G
Sulfonated marine oil		NG-S4091-1G	1G
Sulfonated naphthalene		NG-S439-1G	1G
Sulfonated polystyrene		NG-S457-1G	1G
Tall oil (fatty acids)	61790-12-3	NG-S22-1G	1G
Tallow amine	61790-33-8	NG-S497-1G	1G
Tallow amine acetate	61790-60-1	NG-S544-1G	1G
Tallow fatty acids		NG-S20-1G	1G
Tallow monoethanolamide (5 Moles EtO)		NG-S593-1G	1G
Tallow trimethyl ammonium chloride		NG-S611-1G	1G
tert-C 11-14 Amine	68955-53-3	NG-S488-1G	1G
Tetramethyl decynediol	126-86-3	NG-S363-1G	1G
Tin oleate	43136-18-1	NG-S113-1G	1G
Tridecyl alcohol		NG-S309-1G	1G
Triethanolamine abietate		NG-S85-1G	1G
Triethanolamine caprate		NG-S75-1G	1G
Triethanolamine laurate		NG-S76-1G	1G
Triethanolamine lauryl sulfate	139-96-8	NG-S388-1G	1G
Triethanolamine linoleate		NG-S82-1G	1G
Triethanolamine myristate		NG-S77-1G	1G
Triethanolamine naphthenate		NG-S84-1G	1G
Triethanolamine oleate	2717-15-9	NG-S81-1G	1G
Triethanolamine palmitate		NG-S78-1G	1G
Triethanolamine petroleum sulfonate		NG-S438-1G	1G

Triethanolamine ricinoleate		NG-S83-1G	1G
Triethanolamine stearate		NG-S79-1G	1G
Triethanolammonium dodecylbenzene sulfonate	27323-41-7	NG-S425-1G	1G
Triethylene glycol monostearate		NG-S141-1G	1G
Triglycerol monoisostearate		NG-S248-1G	1G
Triglycerol monooleate	9007-48-1	NG-S247-1G	1G
Trimer acids		NG-S24-1G	1G
Trisodium nitrilotriacetate monohydrate	5064-31-3	NG-S641-1G	1G
Zinc laurate		NG-S114-1G	1G
Zinc linoleate		NG-S118-1G	1G
Zinc oleate	557-07-3	NG-S117-1G	1G
Zinc resinate	9010-69-9	NG-S120-1G	1G
Zinc stearate	557-05-1	NG-S116-1G	1G

Shop Online - www.chemservice.com

- **Place an order**
- **Download SDS's**
- **Lookup product information (pricing, alternate names, chemical structures, etc.)**
- **Request a custom mixture**

VITAMINS

DL-6,8-Thioctic acid	1077-28-7	N-V5-250MG	250MG
Folic acid	59-30-3	N-V24-1G	1G
Pyridoxal hydrochloride	65-22-5	N-V2-500MG	500MG
Pyridoxamine dihydrochloride monohydrate	524-36-7	N-V3-100MG	100MG
Sodium ascorbate	134-03-2	N-V4-1G	1G
Vitamin A palmitate	79-81-2	N-V6-1G	1G
Vitamin B1 hydrochloride	67-03-8	N-V7-1G	1G
Vitamin B1 mononitrate	532-43-4	N-V8-1G	1G
Vitamin B12	68-19-9	N-V14-100MG	100MG
Vitamin B2	83-88-5	N-V9-1G	1G
Vitamin B-5 [Calcium pantothenate]	137-08-6	N-V11-1G	1G
Vitamin B6	65-23-6	N-V12-1G	1G
Vitamin B6 hydrochloride	58-56-0	N-V13-1G	1G
Vitamin D2	50-14-6	N-V17-100MG	100MG
Vitamin E	10191-41-0	N-V19-100MG	100MG
Vitamin E acid succinate	4345-03-3	N-V20-1G	1G
Vitamin H	58-85-5	N-V21-100MG	100MG
Vitamin K1	84-80-0	N-V22-100MG	100MG
Vitamin K3	58-27-5	N-V23-1G	1G

CHEM SERVICE INC

STANDARD FAX ORDER FORM

(Photocopy for repeated use)

P.O. BOX 599
WEST CHESTER, PA 19381, USA
PHONE: 610-692-3026
FAX: 610-692-8729

TERMS: NET 30 F.O.B. WEST CHESTER / D.U.N.S. 04-225-5869 • EMPLOYER I.D.# 23-1644855

DATE _____ PURCHASE ORDER NO.# _____

CONTACT NAME _____ COMPANY NAME _____

CHEM SERVICE ACCOUNT NO.# _____ DEPT. _____

PHONE _____

SHIP TO:

ATTENTION: _____

ADDRESS _____

CITY/STATE/ZIP _____

PHONE _____ FAX _____ EMAIL _____

BILL TO:

ADDRESS _____

CITY/STATE/ZIP _____

PHONE _____ FAX _____ EMAIL _____

SHIPPING INFO:

DATE NEEDED _____ SHIP VIA: _____

QUOTE NO.# _____ UPS or FEDEX ACCT. NO.#: _____

CATEGORY NO.	QUANTITY	UNIT	DESCRIPTION

WE ACCEPT.... VISA MasterCard

CREDIT CARD: _____ ACCT.#: _____ EXP. DATE: ____/____/____

CARD HOLDER _____ BILLING ZIP CODE#: _____

NOTICE: All orders are provided subject to the Terms and Conditions of Sale which appear in the Chem Service Catalog, on the back of each Packaging List, and on our web site, www.chemservice.com. THERE ARE LIMITATIONS OF WARRANTIES IN THESE TERMS INCLUDING BUT NOT LIMITED TO THE CONDITION THAT THERE IS NO EXPRESS NOR IMPLIED WARRANTY OF MERCHANTABILITY NOR FITNESS FOR A PRACTICAL PURPOSE. There is also no warranty as to the analysis of the product nor the result that will be obtained from its use except as may be set forth in the Terms and Conditions of Sale.

Single-Element Standards 1000ug/mL

For the following standards, all concentrations are 1000 ± 3ug/mL in aqueous solution unless noted otherwise. Most standards are packaged in 100mL, 250mL, and 500mL high-density DOT-2E bottles. Please state a specific volume when ordering.

The accuracy of all standards is certified against NIST Spectrometric Standard Solutions. A Certificate of Analysis and Material Safety Data Sheet are included with each standard. All standards are certified accurate for a period of one year from the date of shipment. ***Please add to the catalog number -A for 100mL, -B for 250mL and -C for 500mL.***

CATALOG NO.	ELEMENT	SOURCE	PURITY	MATRIX	100 mL	250 mL	500 mL
X10001-1	Aluminum	Al metal	99.999%	2% HNO_3			
X10001-2				2% HCl			
X10002-2	Antimony	Sb metal	99.999%	20% HCl			
X10002-3				5% HNO_3 + 0.1% HF			
X10002-6		Sb metal as b^{+3}		20% HCl			
X10002-7		Sb metal as b^{+5}		2% KOH			
X10002-8		Sb metal		5% Tartaric Acid			
X10003-1	Arsenic	As metal	99.999%	2% HNO_3			
X10003-2		As metal		2% HCl			
X10003-6		As_2O_3 as As^{+3}		2% HCl			
X10003-7		As_2O_3 as As^{+5}		2% NaOH			
X10004-1	Barium	$BaCO_3$	99.99%	2% HNO_3			
X10004-2				2% HCl			
X10005-1	Beryllium	Be acetate	99.99+%	2% HNO_3			
X10005-2				2% HCl			
X10006-1	Bismuth	Bi metal	99.999%	2% HNO_3			
X10006-2				2% HCl			
X10007-4	Boron	H_3BO_3	99.99%	H_2O			
X10008-1	Cadmium	Cd metal	99.999%	2% HNO_3			
X10008-2				2% HCl			
X10009-1	Calcium	$CaCO_3$	99.997%	2% HNO_3			
X10009-2				2% HCl			
X100071-4	Carbon	$Na_2C_2O_4$	99.9+%	H_2O			
X100010-1	Cerium	CeO_2	99.99+%	2% HNO_3			
X100010-2				2% HCl			
X100011-1	Cesium	Cs_2CO_3	99.99+%	1% HNO_3			
X100011-2				1% HCl			
X100012-1	Chromium	Cr metal	99.999%	2% HNO_3			
X100012-2		Cr metal	99.999%	2% HCl			
X100012-6		Cr metal as Cr^{+3}	99.999%	2% HCl			
X100012-7		$K_2Cr_2O_7$ as Cr^{+6}	99.998%	H_2O			
X100013-1	Cobalt	Co metal	99.998%	2% HNO_3			
X100013-2				2% HCl			
X100014-1	Copper	Cu metal	99.999%	2% HNO_3			
X100014-2				2% HCl			
X100015-1	Dysprosium	Dy_2O_3	99.99%	2% HNO_3			
X100015-2				2% HCl			
X100016-1	Erbium	Er_2O_3	99.99%	2% HNO_3			
X100016-2				2% HCl			
X100017-1	Europium	Eu_2O_3	99.99%	2% HNO_3			
X100017-2				2% HCl			
X100018-1	Gadolinium	Gd_2O_3	99.99%	2% HNO_3			
X100018-2				2% HCl			
X100019-1	Gallium	Ga metal	99.999%	2% HNO_3			
X100019-2				2% HCl			
X100020-1	Germanium	$(NH_4)_2GeF_5$	99.99%	1% HNO_3			
X100020-5		Ge metal	99.999%	5% Oxalic Acid			
X100021-2	Gold	Au metal	99.999%	2% HCl			
X100022-3	Hafnium	Hf metal	99.9+%	2% HNO_3 + 0.5% HF			
X100023-1	Holmium	Ho_2O_3	99.99%	2% HNO_3			
X100023-2				2% HCl			
X100024-1	Indium	In metal	99.999%	2% HNO_3			
X100024-2				2% HCl			
X100025-2	Iridium	$(NH_4)_3IrCl_6$	99.998%	10% HCl			
X100026-1	Iron	Fe metal	99.999%	2% HNO_3			
X100026-2				2% HCl			
X100026-6		as Fe^{+2}		2% HCl			
X100026-7		as Fe^{+3}		2% HNO_3			
X100027-1	Lanthanum	La_2O_3	99.99%	2% HNO_3			
X100027-2				2% HCl			
X100028-1	Lead	Pb metal	99.995%	2% HNO_3			
X100028-2				2% HCl			

CATALOG NO.	ELEMENT	SOURCE	PURITY	MATRIX	100 mL	250 mL	500 mL
X100029-1	Lithium	Li_2CO_3	99.999%	1% HNO_3			
X100029-2		LiCl	99.99%	1% HCl			
X100029-6I		$^6Li_2CO_3$	95.5%	1% HNO_3			
X100030-1	Lutetium	Lu_2O_3	99.99%	2% HNO_3			
X100030-2				2% HCl			
X100031-1	Magnesium	Mg metal	99.99%	2% HNO_3			
X100031-2				2% HCl			
X100032-1	Manganese	Mn metal	99.99%	2% HNO_3			
X100032-2				2% HCl			
X100033-1	Mercury	Hg metal	99.998%	2% HNO_3			
X100033-1D		Diphenylmercury	97%	2% HNO_3			
X100034-2	Molybdenum	Mo metal	99.999%	2% HCl			
X100034-3				2% HNO_3 + 0.1% HF			
X100034-4		$(NH_4)MoO_4$		H_2O			
X100035-1	Neodymium	Nd_2O_3	99.99%	2% HNO_3			
X100035-2				2% HCl			
X100036-1	Nickel	Ni metal	99.999%	2% HNO_3			
X100036-2				2% HCl			
X100037-3	Niobium	Nb metal	99.99%	2% HNO_3 + 0.5% HF			
X100070-2	Osmium	$(NH_4)_2OsCl_6$	99.996%	10% HCl			
X100038-1	Palladium	Pd metal	99.99%	10% HNO_3			
X100038-2				5% HCl			
X100039-1	Phosphorus	$NH_4H_2PO_4$	99.99+%	0.05% HNO_3			
X100040-2	Platinum	Pt metal	99.99%	5% HCl			
X100041-1	Potassium	KNO_3	99.999%	1% HNO_3			
X100041-2		KCl	99.99%	1% HCl			
X100042-1	Praseodymium	Pr_6O_{11}	99.99%	2% HNO_3			
X100042-2				2% HCl			
X100043-1	Rhenium	Re metal	99.99%	2% HNO_3			
X100043-2				2% HCl			
X100044-2	Rhodium	$(NH_4)_3RhCl_6$	99.99%	10% HCl			
X100045-1	Rubidium	Rb_2CO_3	99.975%	1% HNO_3			
X100045-2				1% HCl			
X100046-2	Ruthenium	$(NH_4)_2RuCl_6$	99.99%	10% HCl			
X100047-1	Samarium	Sm_2O_3	99.99%	2% HNO_3			
X100047-2				2% HCl			
X100048-1	Scandium	Sc_2O_3	99.99%	2% HNO_3			
X100048-2				2% HCl			
X100049-1	Selenium	Se metal	99.99%	2% HNO_3			
X100049-2				2% HCl			
X100050-4	Silicon	Na_2SiO_3	99.99%	H_2O			
X100050-4F		$(NH_4)_2SiF_6$	99.99%	H_2O			
X100051-1	Silver	Ag metal	99.999%	2% HNO_3			
X100052-1	Sodium	$NaNO_3$	99.99+%	1% HNO_3			
X100052-2		NaCl	99.99+%	1% HCl			
X100053-1	Strontium	$SrCO_3$	99.999%	2% HNO_3			
X100053-2				2% HCl			
X100054-5	Sulfur	H_2SO_4	99.999%	H_2O			
X100055-3	Tantalum	Ta metal	99.99%	2% HNO_3 + 0.5% HF			
X100056-2	Tellurium	Te metal	99.99%	2% HCl			
X100056-3				2% HNO_3 + 0.2% HF			
X100057-1	Terbium	Tb_4O_7	99.99%	2% HNO_3			
X100057-2				2% HCl			
X100058-1	Thallium	Tl metal	99.999%	2% HNO_3			
X100059-1	Thorium	ThO_2	99.99%	2% HNO_3			
X100059-2				2% HCl			
X100060-1	Thulium	Tm_2O_3	99.99%	2% HNO_3			
X100060-2				2% HCl			
X100061-2	Tin	Sn metal	99.998%	20% HCl			
X100061-3				2% HNO_3 + 0.5% HF			
X100062-2	Titanium	Ti metal	99.99%	20% HCl			
X100062-3				2% HNO_3 + 0.1% HF			
X100063-3	Tungsten	W metal	99.99%	2% HNO_3 + 1% HF			
X100064-1	Uranium	U_3O_8	99.968%	2% HNO_3			
X100065-1	Vanadium	NH_4VO_3	99.99%	2% HNO_3			
X100065-2				2% HCl			

Please add to the catalog number -A for 100mL, -B for 250mL and -C for 500mL.

Chem Service's Quality Management System is Certified to the Internationally Recognized ISO 9001, ISO 17025, & ISO Guide 34 Quality Standards.

CATALOG NO.	ELEMENT	SOURCE	PURITY	MATRIX	100 mL	250 mL	500 mL
X100066-1 X100066-2	Ytterbium	Yb_2O_3	99.99%	2% HNO_3 2% HCl			
X100067-1 X100067-2	Yttrium	Y_2O_3	99.99%	2% HNO_3 2% HCl			
X100068-1 X100068-2	Zinc	Zn metal	99.999%	2% HNO_3 2% HCl			
X100069-3	Zirconium	Zr metal	99.99%	2% HNO_3 + 0.5% HF			

These standards are not stock items and will be available for shipment within 48 hours.

Single-Element Standards 10.00 mg/mL

For the following standards, all concentrations are 10.00 ± 0.03 mg/mL (10,000 µg/mL) in aqueous solution unless noted otherwise. Most standards are packaged in 100, 250, and 500 mL HDPE laboratory grade bottles. The density is provided on the Certificate of Analysis as additional information for the user. Please state a specific volume when ordering.

The accuracy of all standards is certified against NIST Spectrometric Standard Solutions. A Certificate of Analysis and Material Safety Data Sheet are included with each standard. All standards are certified accurate for a period of one year from the date of shipment. ***Please add to the catalog number -100 for 100mL, -250 for 250mL and -500 for 500mL.***

CATALOG NO.	ELEMENT	SOURCE	PURITY	MATRIX	100 mL	250 mL	500 mL
X10M 1-1 X10M 1-2	Aluminum	Al metal	99.999%	4% HNO_3 10% HCl			
X10M 2-2 X10M 2-3	Antimony	Sb metal	99.999%	50% HCl 10% HNO_3 + 2% HF			
X10M 3-1 X10M 3-2	Arsenic	As metal	99.999%	4% HNO_3 15% HCl			
X10M 4-1 X10M 4-2	Barium	$BaCO_3$	99.99%	4% HNO_3 5%HCl			
X10M 5-1 X10M 5-2	Beryllium	Be acetate	99.99+%	4% HNO_3 10% HCl			
X10M 6-1	Bismuth	Bi metal	99.999%	4% HNO_3			
*X5M 7-4	Boron	H_3BO_3	99.99%	H_2O			
X10M 8-1 X10M 8-2	Cadmium	Cd metal	99.999%	4% HNO_3 10% HCl			
X10M 9-1 X10M 9-2	Calcium	$CaCO_3$	99.99+%	4% HNO_3 5% HCl			
X10M 10-1 X10M 10-2	Cerium	CeO_2	99.99+%	4% HNO_3 10% HCl			
X10M 11-1 X10M 11-2	Cesium	Cs_2CO_3	99.99+%	1% HNO_3 1% HCl			
X10M 12-1 X10M 12-2 X10M 12-7	Chromium	Cr metal Cr metal $K_2Cr_2O_7$ as Cr^{+6}	99.999% 99.999% 99.998%	4% HNO_3 10% HCl H_2O			
X10M 13-1 X10M 13-2	Cobalt	Co metal	99.998%	4% HNO_3 10% HCl			
X10M 14-1 X10M 14-2	Copper	Cu metal	99.999%	4% HNO_3 10% HCl			
X10M 15-1 X10M 15-2	Dysprosium	Dy_2O_3	99.99%	4% HNO_3 10% HCl			
X10M 16-1 X10M 16-2	Erbium	Er_2O_3	99.99%	4% HNO_3 10% HCl			
X10M 17-1 X10M 17-2	Europium	Eu_2O_3	99.99%	4% HNO_3 10% HCl			
X10M 18-1 X10M 18-2	Gadolinium	Gd_2O_3	99.99%	4% HNO_3 10% HCl			
X10M 19-1 X10M 19-2	Gallium	Ga metal	99.999%	4% HNO_3 10% HCl			
X10M 20-5	Germanium	Ge metal	99.999%	15% Oxalic acid			
X10M 21-2	Gold	Au metal	99.999%	10% HCl			
X10M 22-3	Hafnium	Hf metal	99.9+%	10% HNO_3 + 2% HF			
X10M 23-1 X10M 23-2	Holmium	Ho_2O_3	99.99%	4% HNO_3 10% HCl			
X10M 24-1 X10M 24-2	Indium	In metal	99.999%	4% HNO_3 10% HCl			
X10M 26-1	Iron	Fe metal	99.999%	4% HNO_3			

CATALOG NO.	ELEMENT	SOURCE	PURITY	MATRIX	100 mL	250 mL	500 mL
X10M 26-2				10% HCl			
X10M 27-1 X10M 27-2	Lanthanum	La_2O_3	99.99%	4% HNO_3 10% HCl			
X10M 28-1	Lead	Pb metal	99.995%	4% HNO_3			
X10M 29-1 X10M 29-2	Lithium	Li_2CO_3 LiCl	99.999%	1% HNO_3 1% HCl			
X10M 30-1 X10M 30-2	Lutetium	Lu_2O_3	99.99%	4% HNO_3 10% HCl			
X10M 31-1 X10M 31-2	Magnesium	Mg metal	99.99%	4% HNO_3 10% HCl			
X10M 32-1 X10M 32-2	Manganese	Mn metal	99.99%	4% HNO_3 10% HCl			
X10M 33-1	Mercury	Hg metal	99.998%	4% HNO_3			
X10M 34-2 X10M 34-3	Molybdenum	Mo metal	99.999%	10% HCl 4% HNO_3 + 2% HF			
X10M 35-1 X10M 35-2	Neodymium	Nd_2O_3	99.99%	4% HNO_3 10% HCl			
X10M 36-1 X10M 36-2	Nickel	Ni metal	99.999%	4% HNO_3 10% HCl			
X10M 37-3	Niobium	Nb metal	99.99%	4% HNO_3 + 1% HF			
X10M 38-1 X10M 38-2	Palladium	Pd metal	99.99%	4% HNO_3 10% HCl			
X10M 39-1	Phosphorus	$NH_4H_2PO_4$	99.99+%	0.05% HNO_3			
X10M 40-2	Platinum	Pt metal	99.99%	10% HCl			
X10M 41-1 X10M 41-2	Potassium	KNO_3 KCl	99.999% 99.99%	1% HNO_3 1% HCl			
X10M 42-1 X10M 42-2	Praseodymium	Pr_6O_{11}	99.99%	4% HNO_3 10% HCl			
X10M 43-1	Rhenium	Re metal	99.99%	4% HNO_3			
X10M 45-1 X10M 45-2	Rubidium	$RbNO_3$ RbCl	99.95%	1% HNO_3 1% HCl			
X10M 47-1 X10M 47-2	Samarium	Sm_2O_3	99.99%	4% HNO_3 10% HCl			
X10M 48-1 X10M 48-2	Scandium	Sc_2O_3	99.99%	4% HNO_3 10% HCl			
X10M 49-1 X10M 49-2	Selenium	Se metal	99.99%	5% HNO_3 10% HCl			
X10M 50-4 X10M 50-4F	Silicon	Na_2SiO_3 $(NH_4)_2SiF_6$	99.99% 99.98%	H_2O H_2O			
X10M 51-1	Silver	Ag metal	99.999%	4% HNO_3			
X10M 52-1 X10M 52-2	Sodium	$NaNO_3$ NaCl	99.99+% 99.99+%	1% HNO_3 1% HCl			
X10M 53-1 X10M 53-2	Strontium	$SrCO_3$	99.999%	4% HNO_3 10% HCl			
X10M 54-5	Sulfur	H_2SO_4	99.999%	H_2O			
X10M 55-3	Tantalum	Ta metal	99.99%	5% HNO_3 + 2% HF			
X10M 56-2	Tellurium	Te metal	99.99%	40% HCl			
X10M 57-1 X10M 57-2	Terbium	Tb_4O_7	99.99%	4% HNO_3 10% HCl			
X10M 58-1	Thallium	Tl metal	99.999%	4% HNO_3			
X10M 59-1	Thorium	ThO_2	99.99%	4% HNO_3			
X10M 60-1 X10M 60-2	Thulium	Tm_2O_3	99.99%	4% HNO_3 10% HCl			
X10M 61-2 X10M 61-3	Tin	Sn metal	99.998%	60% HCl 5% HNO_3 + 2% HF			
X10M 62-2 X10M 62-3	Titanium	Ti metal	99.99%	40% HCl 5% HNO_3 + 2% HF			
X10M 63-3	Tungsten	W metal	99.99%	5% HNO_3 + 2% HF			
X10M 64-1	Uranium	U_3O_8	99.968%	4% HNO_3			
*X5M 65-1	Vanadium	NH_4VO_3	99.99%	5% HNO_3			
X10M 66-1 X10M 66-2	Ytterbium	Yb_2O_3	99.99%	4% HNO_3 10% HCl			
X10M 67-1 X10M 67-2	Yttrium	Y_2O_3	99.99%	4% HNO_3 10% HCl			
X10M 68-1 X10M 68-2	Zinc	Zn metal	99.999%	4% HNO_3 10% HCl			
X10M 69-3	Zirconium	Zr metal	99.998%	5% HNO_3 + 2% HF			

*Available in concentrations of 5,000ug/mL only.

Chem Service's Quality Management System is Certified to the Internationally Recognized ISO 9001, ISO 17025, & ISO Guide 34 Quality Standards.

ICP MULTI-ELEMENT STANDARDS - EPA METHOD 200.7 CALIBRATION STANDARDS

Catalog No.	Element	Concentration	Element	Concentration	Matrix	Volume
XICP-200.7-6	Al	20 µg/mL	Mn	20 µg/mL	2% HNO_3	100 mL
	Sb	20	Hg*	20	+ Tr HF	250 mL
	As	20	Mo	20		500 mL
	Ba	20	Ni	20		
	Be	20	P	100		
	B	20	K	100		
	Cd	20	Se	20		
	Ca	20	Si	100		
	Cr	20	Ag	5		
	Co	20	Na	20		
	Cu	20	Sr	20		
	Fe	20	Tl	20		
	Pb	20	Sn	20	*Shipped Separately	
	Li	20	V	20		
	Mg	20	Zn	20		
XICP-200.7-7	Ba	100 µg/mL	Fe	X1000 µg/mL	2% HNO_3	100 mL
	Co	100	V	100		250 mL
	Cu	100				500 mL
XICP-200.7-8	Al	200 µg/mL	Mn	50 µg/mL		100 mL
	Ba	50	Mo	50		250 mL
	Be	50	Ni	50		500 mL
	Cd	50	Sn	50		
	Ca	50	SiO_2	50		
	Co	50	Ti	50		
	Cr	50	Tl	50		
	Cu	50	V	50		
	Fe	300				

Please add to the catalog number -A for 100mL, -B for 250mL and -C for 500mL.

ICP MULTI-ELEMENT STANDARDS - QUALITY CONTROL STANDARDS

Catalog No.	Element	Concentration	Element	Concentration	Element	Concentration	Matrix	Volume
XQCS-1	Al	100 µg/mL	Co	100 µg/mL	K	100 µg/mL	5% HNO_3	100 mL
	As	100	Fe	100	Se	100	+ Tr HF	250 mL
	Ba	100	Li	100	Si	100		500 mL
	Be	100	Mg	100	S *	100		
	B	100	Mn	100	U	100		
	Cd	100	Mo	100	V	100		
	Ca	100	Ni	100	Y	500		
	Cr	100	P	100	Zn	100	*Shipped Separately	
XQCS-2	Sb	100 µg/mL	Sn	100 µg/mL			5% HCl	100 mL
	Na	100	Y	500				250 mL
								500 mL
XQCS-3	Cu	100 µg/mL	Ag	100 µg/mL	Y	500 µg/mL	5% HNO_3	100 mL
	Pb	100	Tl	100				250 mL
								500 mL
XQCS-7	Al	100 µg/mL	K	1000 µg/mL	Ag	100 µg/mL	5% HNO_3	100 mL
	Ba	100	Si	50	Na	100		250 mL
	B	100						500 mL
XQCS-7-M	Al	100 µg/mL	K	1000 µg/mL	Ag	50 µg/mL	5% HNO_3	100 mL
	Ba	100	Si	100	Na	100		250 mL
	B	100						500 mL
XQCS-19	Sb	100 µg/mL	Cu	100 µg/mL	Ni	100 µg/mL	5% HNO_3	100 mL
	As	100	Fe	100	Se	100	+ Tr HF	250 mL
	Be	100	Pb	100	Tl	100		500 mL
	Cd	100	Mg	100	Ti	100		
	Ca	100	Mn	100	V	100		
	Cr	100	Mo	100	Zn	100		
	Co	100						
XQCS-26	Al	100 µg/mL	Cr	100 µg/mL	Pb	100 µg/mL	5% HNO_3	100 mL
	Ag	100	Cu	100	Sb	100	+ Tr HF	250 mL
	As	100	Fe	100	Se	100		500 mL
	B	100	K	X1000	Si	50		
	Ba	100	Mg	100	Ti	100		
	Be	100	Mn	100	Tl	100		
	Ca	100	Mo	100	V	100		
	Cd	100	Na	100	Zn	100		
	Co	100	Ni	100				

Please add to the catalog number -A for 100mL, -B for 250mL and -C for 500mL.

ICP MULTI-ELEMENT STANDARDS – SPIKING SOLUTIONS FOR WATER & SOIL SAMPLES

Catalog No.	Matrix	Volume
XICP-SSWS	5% HNO_3 + Tr HF Al 200 µg/mL Sb 50 As 200 Ba 200 Be 5 Cd 5 Cr 20 Co 50 Cu 25	100 mL 250 mL 500 mL Pb 100 µg/mL Mn 50 Ni 50 Se 50 Ag 200 Tl 5 V 200 Zn 50 50
XICP-SSWS-M	5% HNO_3 + Tr HF Al 200 µg/mL Sb 50 As 4 Ba 200 Be 5 Cd 5 Cr 20 Co 50 Cu 25	100 mL 250 mL 500 mL Fe 2 Pb 50 Mn 50 Ni 1 Se 5 Ag 5 Tl 50 V 50 Zn 100µg/mL
XAAS-SSWS	5% HNO_3 + Tr HF Sb 10.0 ug/mL As 4.0 Cd 0.5 Pb 2.0 Se 1.0 Tl 5.0	100 mL 250 mL 500 mL

Please add to the catalog number -A for 100mL, -B for 250mL and -C for 500mL.

Our website offers a product line search. Search our 16,000+ inventory by chemical name, CAS number, part number or by method.
Go to **www.chemservice.com** to find out more.

ICP MULTI-ELEMENT STANDARDS – PRIMARY DRINKING WATER METALS

Catalog No.	Matrix	Volume
XDWPS	2% HNO_3 As 100 µg/mL Ba 50 Cd 50 Cr 100 *Shipped Separately	100 mL 250 mL 500 mL Pb 100 µg/mL Hg* 20 Se 50 Ag 10

ICP MULTI-ELEMENT STANDARDS – SECONDARY DRINKING WATER METALS

Catalog No.	Matrix	Volume
XDWSS	2% HNO_3 Cu 50 µg/mL Fe 100 Mn 50 Zn 50	100 mL 250 mL 500 mL

ICP MULTI-ELEMENT STANDARDS – SIMULATED RAINWATER

The following Simulated Rainwater Standards are available in 250 mL, packaged as 5 x 50 mL bottles. The concentrations shown below are the targeted values for each level.

Catalog No.	XSR LEVEL I	XSR LEVEL II
pH, 25°C	4.3	3.6
Specific Conductance (µs/cm, 25°C)	26	130
Components: _____	mg/L	mg/L
Fluoride	0.05	0.10
Chloride	0.20	1.00
Nitrate	0.50	7.0
Sulfate	2.00	11.00
Sodium	0.20	0.40
Potassium	0.05	0.10
Ammonium	0.50	1.00
Calcium	0.01	0.05
Magnesium	0.02	0.05
Volume	250mL	250mL
(shipped as)	5x50mL	5x50mL

ICP MULTI-ELEMENT STANDARDS - INITIAL CHECK VERIFICATION STANDARDS

All of the following standards are prepared from high-purity metals or salts in subboiling distilled acids and packaged in 100, 250, and 500 mL HDPE laboratory grade bottles.

The accuracy of all standards is certified to ± 0.5% of the stated concentrations against NIST SRM Spectrometric Standard Solutions. The NIST SRM 3100 series is referenced on each Certificate of Analysis. Each standard is accompanied by a Certificate of Analysis and a Material Safety Data Sheet. ***Please add to the catalog number -A for 100mL, -B for 250mL and -C for 500mL.***

Catalog No.	Elements	Concentration	Elements	Concentration	Elements	Concentration	Matrix
		µg/mL		µg/mL		µg/mL	5% HNO_3 + Tr HF
XICV-I	Al	100	Cu	100	Se	200	
	As	100	Fe	100	Si*	100	**Volume**
	Ba	50	Pb	100	Na*	162	100mL
	Be	50	Li	100	S*	200	250mL
	Bi	100	Mg	100	Sr	100	500mL
	B	100	Mn	50	Tl	100	
	Cd	50	Mo	100	V	50	
	Ca	100	Ni	100	Zn	50	
	Cr	50	P	200	*Shipped Separately		
	Co	50	K	200			
XICV-II	Sb	100			**Matrix**		**Volume**
	Sn	100			15% HCl		100mL
	Ti	100					250mL
							500mL
XICV-III	Au	50			**Matrix**		**Volume**
	Pd	50			5% HCl		100mL
	Pt	50					250mL
							500mL

Chem Service's Quality Management System is Certified to the Internationally Recognized ISO 9001, ISO 17025, & ISO Guide 34 Quality Standards.

CERTIFIED REFERENCE MATERIALS - CERTIFIED WASTE WATER - TRACE METALS SOLUTIONS

HPS is offering a series of certified reference solutions which simulate the concentrations found in a variety of materials. These solutions, which are directly traceable to NIST, may be used in laboratory performance evaluation, quality control, and method development. All of the following solutions are certified to ± 0.5% and are ideally suited for AAS, ICP, and ICP-MS.

Listed below are the concentrations that will be found when each sample is diluted to **one liter**.

CATALOG NO.	XCWW-TM-A	XCWW-TM-B	XCWW-TM-C	XCWW-TM-D	XCWW-TM-E	XCWW-TM-F	XCWW-TM-G	XCWW-TM-H
MATRIX	10% HNO_3 + Tr HF	10% HNO_3 + Tr HF	10% HNO_3 + Tr HF	10% HNO_3 + Tr HF	10% HNO_3 + Tr HF	10% HNO_3 + Tr HF	10% HNO_3 + Tr HF	10% HNO_3 + Tr HF
ELEMENTS:_____	µg/mL	µg/mL	µg/mL	µg/mL	µg/mL	µg/mL	µg/mL	µg/mL
Aluminum	0.050	0.200	0.500	1.00	0.025	0.025	1.00	0.100
Antimony	0.010	0.050	0.150	0.250	0.005	0.250	0.005	0.200
Arsenic	0.010	0.050	0.150	0.250	0.005	0.005	0.250	0.100
Barium	0.050	0.200	0.500	1.00	0.025	1.00	0.025	0.100
Beryllium	0.010	0.050	0.150	0.250	0.005	0.005	0.250	0.020
Boron	0.050	0.200	0.500	1.00	0.025	1.00	0.025	0.250
Cadmium	0.010	0.050	0.150	0.250	0.025	0.005	0.250	0.100
Chromium	0.050	0.200	0.500	1.00	0.025	1.00	0.025	0.50
Cobalt	0.050	0.200	0.500	1.00	0.025	0.025	1.00	0.500
Copper	0.050	0.200	0.500	1.00	0.025	1.00	0.025	0.500
Iron	0.050	0.200	0.500	1.00	0.025	0.025	1.00	0.250
Lead	0.050	0.200	0.500	1.00	0.025	1.00	0.025	0.500
Manganese	0.050	0.200	0.500	1.00	0.025	0.025	1.00	0.100
Mercury*	0.0010	0.0050	0.010	0.02	0.001	0.020	0.005	0.0010
Molybdenum	0.050	0.200	0.500	1.00	0.025	0.025	1.00	0.100
Nickel	0.050	0.200	0.500	1.00	0.025	1.00	0.250	0.500
Selenium	0.010	0.050	0.150	0.250	0.005	0.005	0.250	0.050
Silver	0.010	0.050	0.150	0.250	0.005	0.250	0.005	0.020
Strontium	0.050	0.200	0.500	1.00	0.025	0.025	1.00	0.100
Thallium	0.010	0.050	0.150	0.250	0.005	0.025	0.005	0.250
Vanadium	0.050	0.200	0.500	1.00	0.025	0.025	1.00	0.500
Zinc	0.050	0.200	0.500	1.00	0.025	1.000	0.025	0.500
VOLUME PRICE	10mL	10mL	10mL	10mL	10mL	10mL	10mL	10mL

*The concentration of Mercury cannot be guaranteed for any extended period of time due to the nature of the element.

CERTIFIED REFERENCE MATERIALS - CERTIFIED WASTE WATER - CYANIDE SOLUTIONS

Listed below are the concentrations that will be found when each 10 mL sample is diluted to **two liters**.

CATALOG NO.	XCWW-CN-A	XCWW-CN-B	XCWW-CN-C	XCWW-CN-D	XCWW-CN-E	XCWW-CN-F
COMPONENTS:_____	µg/mL	µg/mL	µg/mL	µg/mL	µg/mL	µg/mL
Complexed Cyanide	0.025	0.100	0.500	0.020	0.200	0.350
Free Cyanide	0.025	0.100	0.500	0.020	0.200	0.350
Total Cyanide	0.050	0.200	1.000	0.040	0.400	0.700
VOLUME PRICE	10mL	10mL	10mL	10mL	10mL	10mL

CERTIFIED REFERENCE MATERIALS - CERTIFIED WASTE WATER - NUTRIENTS SOLUTIONS

Listed below are the concentrations that will be found when each 10 mL sample is diluted to **one liter**.

CATALOG NO.	XCWW-N-A	XCWW-N-B	XCWW-N-C
COMPONENTS:_____	µg/mL	µg/mL	µg/mL
Nitrogen from $NH_4Cl + NH_4H_2PO_4$	1	15	25
Nitrogen from $NaNO_2 + NaNO_3$	1	15	25
Phosphorus from $NH_4H_2PO_4$	1	5	10
VOLUME PRICE	10mL	10mL	10mL

CERTIFIED REFERENCE MATERIALS - CERTIFIED WASTE WATER - DEMAND SOLUTIONS

Listed below are the concentrations that will be found when each 5 mL sample is diluted to **one liter**.

CATALOG NO.	XCWW-TOC-A	XCWW-TOC-B	XCWW-TOC-C	XCWW-TOC-D	XCWWTOC-E
COMPONENTS:_____	µg/mL	µg/mL	µg/mL	µg/mL	µg/mL
Table of Contents	1	10	20	3	40
VOLUME PRICE	5mL	5mL	5mL	5mL	5mL

CAS Number	Part Number
50-00-0	N-12012-1G
50-01-1	N-12138-1G
50-14-6	N-V17-100MG
50-21-5	N-12303-1G
50-28-2	NG-16480-100MG
50-29-3	N-10876-100MG
50-29-3	S-10876J1-1ML
50-29-3	S-10876J1-5ML
50-30-6	MET-10688A-1G
50-31-7	N-10605-1G
50-32-8	N-11164-10MG
50-32-8	S-11164M1-1ML
50-32-8	S-11164M1-5ML
50-32-8	S-11164U1-1ML
50-32-8	S-11164U1-5ML
50-45-3	NG-15961-10MG
50-50-0	NG-16481-100MG
50-65-7	N-12653-250MG
50-69-1	NG-CARB17-1G
50-70-4	N-13219-1G
50-78-2	N-11025-1G
50-79-3	NG-16082-1G
50-81-7	N-12301-1G
50-84-0	NG-16064-1G
50-85-1	NG-16808-10MG
50-89-5	NG-15388-100MG
50-99-7	N-11559-1G
51-03-6	N-13061-100MG
51-03-6	S-13061A1-1ML
51-03-6	S-13061K1-1ML
51-05-8	NG-17598-1G
51-17-2	N-11162-1G
51-28-5	N-10641-1G
51-28-5	S-10641M1-1ML
51-28-5	S-10641M1-5ML
51-35-4	NG-16791-1G
51-36-5	N-10770-1G
51-36-5	S-10770A1-1ML
51-36-5	S-10770T5-1ML
51-36-5	S-10770T5-5ML
51-43-4	NG-16476-1G
51-44-5	NG-16076-1G
51-52-5	N-10961-1G
51-52-5	S-10961M1-1ML
51-52-5	S-10961M1-5ML
51-55-8	NG-15567-500MG
51-56-9	NG-14753-1G
51-66-1	NG-14645-1G
51-67-2	NG-18011-100MG
51-74-1	NG-16730-100MG
51-78-5	NG-14879-1G
51-79-6	N-11891-1G
51-79-6	S-11891M1-1ML
51-79-6	S-11891M1-5ML
52-51-7	N-11348-1G
52-51-7	S-11348M1-1ML
52-52-8	NG-14506-100MG
52-66-4	NG-17409-100MG
52-67-5	NG-17475-10MG
52-68-6	N-11843-1G
52-68-6	S-11843A1-1ML
52-68-6	S-11843A1-5ML
52-85-7	N-11944-250MG
52-85-7	S-11944K1-1ML
52-85-7	S-11944K1-5ML
52-89-1	NG-AA5-1G
52-90-4	NG-15838-1G
53-16-7	NG-16482-100MG
53-19-0	N-12706-250MG
53-19-0	S-12706M1-1ML
53-19-0	S-12706M1-5ML
53-70-3	N-10169-10MG
53-70-3	S-10169M1-1ML
53-70-3	S-10169M1-5ML
53-70-3	S-10169U1-1ML
53-70-3	S-10169U1-5ML
53-96-3	N-10262-100MG
53-96-3	S-10262U1-1ML
53-96-3	S-10262U1-5ML
54-11-5	N-12655-1G
54-11-5	S-12655M1-1ML
54-11-5	S-12655M1-5ML
54-12-6	NG-18012-1G
54-21-7	NG-I5780-1G
54-64-8	NG-16891-1G
54-71-7	NG-15613-100MG

CAS Number	Part Number
54-85-3	NG-16853-1G
54-95-5	NG-17450-1G
54-96-6	NG-15900-10MG
55-18-5	N-12570-1G
55-18-5	S-12570M1-1ML
55-18-5	S-12570M1-5ML
55-21-0	N-11147-1G
55-22-1	N-12254-1G
55-27-6	NG-15430-100MG
55-38-9	N-11964-250MG
55-38-9	S-11964S1-1ML
55-38-9	S-11964S1-5ML
55-55-0	NG-16961-1G
55-68-5	N-13032-100MG
55-86-7	NG-16900-100MG
55-97-0	NG-15668-1G
56-04-2	NG-17071-1G
56-05-3	NG-14818-10MG
56-06-4	NG-14819-1G
56-10-0	NG-15756-1G
56-12-2	NG-14791-1G
56-17-7	NG-16461-1G
56-18-8	N-10776-1G
56-23-5	N-11407-1G
56-23-5	S-11407M1-1ML
56-23-5	S-11407M1-5ML
56-34-8	NG-17744-1G
56-35-9	N-11322-1G
56-36-0	NG-17886-1G
56-38-2	N-12819-500MG
56-38-2	S-12819A1-1ML
56-38-2	S-12819A1-5ML
56-38-2	S-12819U1-1ML
56-40-6	N-12128-1G
56-45-1	NG-17628-1G
56-47-3	NG-14667-100MG
56-49-5	N-10736-10MG
56-49-5	S-10736U1-1ML
56-49-5	S-10736U1-5ML
56-54-2	NG-17618-100MG
56-55-3	N-10143-100MG
56-55-3	S-10143M1-1ML
56-55-3	S-10143M1-5ML
56-55-3	S-10143U1-1ML
56-55-3	S-10143U1-5ML
56-57-5	N-10856-100MG
56-57-5	S-10856M1-1ML
56-57-5	S-10856M1-5ML
56-72-4	N-11507-100MG
56-72-4	S-11507A1-1ML
56-72-4	S-11507U1-1ML
56-72-4	S-11507U1-5ML
56-81-5	N-12116-1G
56-84-8	NG-14994-1G
56-85-9	NG-16655-1G
56-86-0	N-12299-1G
56-89-3	N-12297-500MG
56-92-8	NG-16723-1G
56-93-9	NG-15070-1G
57-00-1	MET-11840A-1G
57-09-0	NG-16705-1G
57-10-3	N-12813-1G
57-11-4	N-13227-1G
57-13-6	N-13736-1G
57-14-7	N-10128-1G
57-15-8	NG-17917-1G
57-24-9	N-13231-100MG
57-24-9	S-13231M1-1ML
57-24-9	S-13231M1-5ML
57-41-0	N-10952-1G
57-41-0	S-10952M1-1ML
57-41-0	S-10952M1-5ML
57-48-7	N-11558-1G
57-50-1	N-13237-1G
57-55-6	N-13127-1G
57-57-8	N-11121-100MG
57-57-8	S-11121U4-1ML
57-57-8	S-11121U4-5ML
57-67-0	NG-17663-1G
57-68-1	N-13245-250MG
57-71-6	NG-15328-1G
57-74-9	N-11425-250MG
57-74-9	S-11425J4-1ML
57-74-9	S-11425J4-5ML
57-74-9	S-11425M1-1ML
57-74-9	S-11425M1-5ML

CAS Number	Part Number
57-88-5	N-11464-500MG
57-97-6	N-10964-100MG
57-97-6	S-10964U1-1ML
57-97-6	S-10964U1-5ML
58-08-2	N-11393-1G
58-08-2	S-11393A7-1ML
58-08-2	S-11393A7-5ML
58-27-5	N-V23-1G
58-36-6	NG-17404-1G
58-56-0	N-V13-1G
58-85-5	N-V21-100MG
58-86-6	NG-CARB22-1G
58-89-9	N-12319-500MG
58-89-9	S-12319A1-1ML
58-89-9	S-12319U1-1ML
58-89-9	S-12319U1-5ML
58-90-2	N-10599-50MG
58-90-2	S-10599M1-1ML
58-90-2	S-10599M1-5ML
59-00-7	NG-15185-10MG
59-23-4	N-11552-1G
59-30-3	N-V24-1G
59-40-5	N-13251-10MG
59-40-5	S-13251M1-1ML
59-40-5	S-13251M1-5ML
59-47-2	NG-17841-1G
59-48-3	NG-17397-1G
59-49-4	NG-15110-100MG
59-50-7	N-10815-1G
59-50-7	S-10815M1-1ML
59-50-7	S-10815M1-5ML
59-51-8	N-11836-1G
59-52-9	NG-16224-1G
59-67-6	N-12656-1G
59-85-8	NG-15669-100MG
59-88-1	N-13029-1G
59-89-2	N-12575-100MG
59-89-2	S-12575M1-1ML
59-89-2	S-12575M1-5ML
60-00-4	N-11935-1G
60-01-5	N-12125-1G
60-02-6	NG-16841-100MG
60-09-3	N-12789-1G
60-09-3	S-12789M1-1ML
60-09-3	S-12789M1-5ML
60-10-6	NG-17245-1G
60-11-7	N-12774-100MG
60-11-7	S-12774M1-1ML
60-11-7	S-12774M1-5ML
60-12-8	N-10509-1G
60-18-4	N-12298-500MG
60-19-5	NG-18013-100MG
60-24-2	N-10388-1G
60-27-5	NG-15797-1G
60-29-7	N-11897-1G
60-29-7	S-11897M1-1ML
60-29-7	S-11897M1-5ML
60-32-2	NG-14790-1G
60-33-3	N-12320-500MG
60-34-4	N-12437-1G
60-35-5	N-11008-1G
60-51-5	N-11758-250MG
60-51-5	S-11758J1-1ML
60-51-5	S-11758J1-5ML
60-56-0	NG-17047-1G
60-57-1	N-11688-250MG
60-57-1	S-11688M1-1ML
60-57-1	S-11688M1-5ML
60-80-0	NG-14989-1G
61-73-4	NG-BS82-1G
61-78-9	NG-14792-1G
61-80-3	NG-14777-100MG
61-82-5	N-11067-250MG
61-82-5	S-11067A1-1ML
61-82-5	S-11067B1-1ML
61-90-5	NG-AA13-1G
62-23-7	N-12785-1G
62-38-4	N-13011-1G
62-44-2	N-12745-1G
62-44-2	S-12745U1-1ML
62-44-2	S-12745U1-5ML
62-50-0	N-11904-100MG
62-50-0	S-11904X1-1ML
62-50-0	S-11904X1-5ML
62-53-3	N-11076-1G
62-53-3	S-11076M1-1ML

CAS Number	Part Number
62-53-3	S-11076M1-5ML
62-55-5	N-13566-500MG
62-56-6	N-13575-1G
62-57-7	NG-14798-1G
62-73-7	N-11675-250MG
62-73-7	N-FD2061-E-0.01G
62-73-7	S-11675A1-1ML
62-73-7	S-11675J4-1ML
62-73-7	S-11675J4-5ML
62-73-7	S-11675U1-1ML
62-73-7	S-11675U1-5ML
62-74-8	N-13216-1G
62-75-9	N-12572-250MG
62-75-9	S-12572M1-1ML
62-75-9	S-12572M1-5ML
62-76-0	NG-I5680-1G
63-25-2	N-11402-250MG
63-25-2	S-11402A4-1ML
63-25-2	S-11402A4-5ML
63-68-3	NG-16912-1G
63-74-1	N-13248-1G
63-84-3	NG-AA7-1G
64-02-8	NG-S639-1G
64-04-0	N-12857-1G
64-10-8	N-13034-1G
64-17-5	N-11885-1G
64-17-5	S-11885M1-1ML
64-17-5	S-11885M1-5ML
64-18-6	N-12016-1G
64-19-7	N-11011-1G
64-67-5	N-11708-1G
64-67-5	S-11708M1-1ML
64-67-5	S-11708M1-5ML
64-69-7	NG-16805-1G
64-75-5	NG-17711-1G
64-77-7	NG-17828-100MG
65-22-5	N-V2-500MG
65-23-6	N-V12-1G
65-45-2	N-13199-1G
65-49-6	NG-14897-1G
65-71-4	NG-15358-200MG
65-85-0	N-11169-1G
65-85-0	S-11169U1-1ML
65-85-0	S-11169U1-5ML
66-22-8	NG-15585-1G
66-25-1	N-12171-1G
66-25-1	S-12171A4-1ML
66-25-1	S-12171A4-5ML
66-27-3	N-12444-1G
66-27-3	S-12444X1-1ML
66-27-3	S-12444X1-5ML
66-77-3	NG-17125-1G
66-81-9	N-11534-100MG
66-81-9	S-11534A1-1ML
66-81-9	S-11534U1-1ML
66-84-2	NG-CARB42-1G
66-99-9	NG-17151-100MG
67-03-8	N-V7-1G
67-21-0	NG-16486-1G
67-43-6	NG-16069-100MG
67-47-0	N-10891-100MG
67-48-1	N-11465-1G
67-51-6	N-10797-500MG
67-52-7	NG-15029-1G
67-56-1	N-12395-1G
67-56-1	S-12395X1-1ML
67-56-1	S-12395X1-5ML
67-63-0	N-12267-1G
67-64-1	N-11014-1G
67-64-1	S-11014N1-1ML
67-64-1	S-11014N1-5ML
67-66-3	N-11447-1G
67-66-3	S-11447M1-1ML
67-66-3	S-11447M1-5ML
67-68-5	N-12457-1G
67-72-1	N-12162-1G
67-72-1	S-12162M1-1ML
67-72-1	S-12162M1-5ML
67-97-0	N-11463-100MG
67-97-0	S-11463A1-1ML
67-97-0	S-11463U1-1ML
68-04-2	NG-S642-1G
68-11-1	N-13569-1G
68-12-2	N-12629-1G
68-12-2	S-12629X2-1ML
68-12-2	S-12629X2-5ML

CAS Number	Part Number
68-19-9	N-V14-100MG
68-41-7	NG-14577-100MG
68-94-0	NG-16824-1G
69-53-4	NG-14621-1G
69-65-8	N-12356-1G
69-72-7	N-13200-1G
69-72-7	S-13200L5-1ML
69-72-7	S-13200L5-5ML
69-89-6	NG-18040-100MG
69-93-2	N-13737-500MG
70-11-1	NG-15170-1G
70-18-8	NG-16646-100MG
70-23-5	NG-16401-500MG
70-25-7	N-12560-100MG
70-30-4	N-12163-250MG
70-30-4	S-12163M1-1ML
70-30-4	S-12163M1-5ML
70-34-8	NG-16376-1G
70-49-5	N-12373-1G
70-53-1	NG-16881-100MG
70-55-3	NG-17840-1G
70-69-9	NG-14518-100MG
70-70-2	NG-16794-1G
71-00-1	NG-16724-1G
71-23-8	N-13121-1G
71-30-7	NG-15865-100MG
71-36-3	N-12514-1G
71-36-3	S-12514M1-1ML
71-36-3	S-12514M1-5ML
71-41-0	N-12509-1G
71-43-2	N-11149-1G
71-43-2	S-11149M1-1ML
71-43-2	S-11149M1-5ML
71-55-6	N-10129-50MG
71-55-6	S-10129M1-1ML
71-55-6	S-10129M1-5ML
71-91-0	NG-17708-1G
72-14-0	N-13252-250MG
72-17-3	NG-17646-1G
72-18-4	NG-18034-1G
72-19-5	NG-15472-250MG
72-20-8	N-11854-100MG
72-20-8	S-11854M1-1ML
72-20-8	S-11854M1-5ML
72-33-3	N-12378-100MG
72-33-3	S-12378G1-1ML
72-33-3	S-12378G1-5ML
72-43-5	MET-12403AM1-1ML
72-43-5	N-12403-250MG
72-43-5	S-12403M1-1ML
72-43-5	S-12403M1-5ML
72-48-0	NG-BS85-1G
72-54-8	N-10874-250MG
72-54-8	S-10874A1-1ML
72-54-8	S-10874K1-1ML
72-54-8	S-10874K1-5ML
72-55-9	N-10875-100MG
72-55-9	S-10875M1-1ML
72-55-9	S-10875M1-5ML
72-56-0	N-12849-1G
72-56-0	S-12849A1-1ML
72-56-0	S-12849K4-1ML
72-56-0	S-12849K4-5ML
72-57-1	NG-BS137-1G
73-22-3	NG-AA22-1G
73-24-5	NG-14662-1G
73-40-5	NG-16650-500MG
74-11-3	N-10821-500MG
74-31-7	N-12638-1G
74-39-5	NG-17264-10MG
74-39-5	NG-17284-1G
74-83-9	S-12417M1-1ML
74-83-9	S-12417M1-5ML
74-83-9	S-12417M8-1ML
74-83-9	S-12417M8-5ML
74-87-3	S-12421M1-1ML
74-87-3	S-12421M1-5ML
74-88-4	N-12438-1G
74-88-4	S-12438M1-1ML
74-88-4	S-12438M1-5ML
74-89-5	N-12905-1G
74-93-1	S-12442M4-1ML
74-93-1	S-12442M4-5ML
74-95-3	N-11635-1G
74-95-3	S-11635M1-1ML
74-95-3	S-11635M1-5ML
74-96-4	N-11888-1G
74-97-5	N-11336-1G
74-97-5	S-11336M1-1ML
74-97-5	S-11336M1-5ML
74-97-5	S-11336M5-1ML
74-97-5	S-11336M5-5ML
74-97-5	S-11336M9-1ML
74-97-5	S-11336M9-5ML
75-00-3	S-11446M1-1ML
75-00-3	S-11446M1-5ML
75-00-3	S-11446M8-1ML
75-00-3	S-11446M8-5ML
75-01-4	S-13748M1-1ML
75-01-4	S-13748M1-5ML
75-01-4	S-13748M5-1ML
75-01-4	S-13748M5-5ML
75-03-6	N-11900-1G
75-04-7	S-11920M8-1ML
75-04-7	S-11920M8-5ML
75-05-8	N-11018-1G
75-05-8	S-11018F4-1ML
75-05-8	S-11018F4-5ML
75-05-8	S-11018M1-1ML
75-05-8	S-11018M1-5ML
75-07-0	N-11005-1G
75-07-0	S-11005A4-1ML
75-07-0	S-11005A4-5ML
75-07-0	S-11005F4-1ML
75-07-0	S-11005F4-5ML
75-08-1	N-11869-1G
75-09-2	N-12471-1G
75-09-2	S-12471M1-1ML
75-09-2	S-12471M1-5ML
75-11-6	NG-16228-1G
75-12-7	N-12014-1G
75-15-0	N-11406-1G
75-15-0	S-11406J1-1ML
75-15-0	S-11406J1-5ML
75-15-0	S-11406M1-1ML
75-15-0	S-11406M1-5ML
75-18-3	N-12456-1G
75-20-7	NG-I2196-1G
75-21-8	S-11933U4-1ML
75-21-8	S-11933U4-5ML
75-25-2	N-11340-1G
75-25-2	S-11340M1-1ML
75-25-2	S-11340M1-5ML
75-26-3	N-10295-1G
75-27-4	N-11339-1G
75-27-4	S-11339M1-1ML
75-27-4	S-11339M1-5ML
75-29-6	N-10327-1G
75-30-9	N-10383-1G
75-31-0	N-12275-1G
75-33-2	N-12269-1G
75-34-3	N-10123-500MG
75-34-3	S-10123M1-1ML
75-34-3	S-10123M1-5ML
75-35-4	N-10102-1G
75-35-4	S-10102M1-1ML
75-35-4	S-10102M1-5ML
75-43-4	S-11666M8-1ML
75-43-4	S-11666M8-5ML
75-47-8	N-12217-500MG
75-50-3	NG-17960-1G
75-52-5	N-12664-1G
75-56-9	N-13134-1G
75-57-0	N-13553-1G
75-58-1	NG-17766-1G
75-59-2	NG-17764-1G
75-60-5	N-11779-500MG
75-60-5	S-11779F4-1ML
75-62-7	N-11344-1G
75-64-9	N-13529-1G
75-65-0	N-13523-1G
75-66-1	N-10414-1G
75-69-4	N-13655-1G
75-69-4	S-13655M1-1ML
75-69-4	S-13655M1-5ML
75-71-8	S-11665M1-1ML
75-71-8	S-11665M1-5ML
75-75-2	N-12394-1G
75-80-9	NG-18089-1G
75-81-0	N-10148-1G
75-83-2	N-12648-1G
75-84-3	NG-17170-1G
75-85-4	N-13518-1G
75-86-5	N-11016-1G
75-89-8	NG-17928-1G
75-96-7	N-13642-1G
75-96-7	S-13642T1-1ML
75-96-7	S-13642T1-5ML
75-97-8	N-13054-1G
75-98-9	NG-17575-1G
75-99-0	N-11562-250MG
75-99-0	S-11562B1-1ML
75-99-0	S-11562B1-5ML
75-99-0	S-11562M1-1ML
76-00-6	N-10103-100MG
76-01-7	N-12829-1G
76-01-7	S-12829J1-1ML
76-01-7	S-12829J1-5ML
76-03-9	N-13652-1G
76-03-9	S-13652T1-1ML
76-03-9	S-13652T1-5ML
76-04-0	NG-15623-1G
76-05-1	N-13688-1G
76-06-2	N-11452-1G
76-06-2	S-11452B1-1ML
76-06-2	S-11452B1-5ML
76-09-5	N-13053-1G
76-22-2	NG-11396-1G
76-24-4	NG-14700-100MG
76-32-4	NG-13913-1G
76-39-1	NG-17234-1G
76-44-8	N-12147-100MG
76-44-8	S-12147M1-1ML
76-44-8	S-12147M1-5ML
76-54-0	NG-16083-1G
76-59-5	NG-15570-100MG
76-61-9	NG-17818-100MG
76-83-5	NG-15772-1G
76-84-6	NG-17992-1G
76-87-9	N-11966-250MG
76-87-9	S-11966A1-1ML
76-89-1	NG-17149-1G
76-93-7	N-11161-1G
77-06-5	N-12108-100MG
77-06-5	S-12108A1-1ML
77-06-5	S-12108T1-1ML
77-09-8	NG-17464-1G
77-25-8	N-11695-500MG
77-40-7	NG-10553-1G
77-47-4	N-12160-25MG
77-47-4	S-12160M1-1ML
77-47-4	S-12160M1-5ML
77-58-7	NG-11652-1G
77-71-4	NG-16326-1G
77-73-6	N-11686-500MG
77-73-6	S-11686K1-1ML
77-74-7	N-10749-1G
77-75-8	N-10744-1G
77-76-9	NG-16262-1G
77-77-0	NG-18039-1G
77-78-1	N-11772-1G
77-79-2	NG-15323-1G
77-85-0	N-10379-1G
77-86-1	N-10264-1G
77-89-4	NG-11022-1G
77-90-7	NG-11021-1G
77-93-0	N-13669-1G
77-94-1	N-13644-1G
77-95-2	NG-15490-500MG
77-98-5	NG-17731-1G
77-99-6	NG-16543-1G
78-04-6	NG-11655-1G
78-07-9	N-13668-500MG
78-10-4	N-11918-1G
78-11-5	S-12837A4-1ML
78-11-5	S-12837A4-5ML
78-19-3	NG-16467-1G
78-23-9	NG-S252-1G
78-24-0	NG-17982-1G
78-27-3	NG-16602-1G
78-30-8	N-13631-1G
78-30-8	S-13631J4-1ML
78-30-8	S-13631J4-5ML
78-34-2	N-11790-100MG
78-34-2	S-11790M1-1ML
78-34-2	S-11790M1-5ML
78-38-6	N-11698-500MG
78-39-7	N-13672-500MG
78-40-0	N-13670-1G
78-40-0	S-13670J1-1ML
78-40-0	S-13670J1-5ML
78-42-2	NG-13720-1G
78-48-8	N-13194-250MG
78-48-8	S-13194A1-1ML
78-48-8	S-13194T1-1ML
78-48-8	S-13194T1-5ML
78-50-2	NG-17977-1G
78-51-3	NG-13643-1G
78-59-1	N-12261-1G
78-59-1	S-12261M1-1ML
78-59-1	S-12261M1-5ML
78-66-0	NG-S362-1G
78-67-1	N-10562-1G
78-71-7	NG-15688-1G
78-75-1	N-10151-1G
78-75-1	S-10151J8-1ML
78-75-1	S-10151J8-5ML
78-76-2	N-10286-1G
78-77-3	N-10019-1G
78-78-4	N-10421-1G
78-79-5	N-12263-1G
78-81-9	N-12241-1G
78-82-0	N-12244-1G
78-83-1	N-12234-1G
78-83-1	S-12234M1-1ML
78-83-1	S-12234M1-5ML
78-84-2	N-12242-1G
78-84-2	S-12242U4-1ML
78-84-2	S-12242U4-5ML
78-86-4	N-10319-1G
78-87-5	N-10156-1G
78-87-5	S-10156M1-1ML
78-87-5	S-10156M1-5ML
78-88-6	N-10585-1G
78-90-0	N-10164-1G
78-92-2	N-13204-1G
78-93-3	N-10297-1G
78-93-3	S-10297N1-1ML
78-93-3	S-10297N1-5ML
78-94-4	NG-17107-1G
78-95-5	N-11436-1G
78-96-6	N-10014-1G
78-97-7	N-10380-1G
78-97-7	S-10380X1-1ML
78-97-7	S-10380X1-5ML
79-00-5	N-10133-1G
79-00-5	S-10133M1-1ML
79-00-5	S-10133M1-5ML
79-01-6	N-13654-1G
79-01-6	S-13654M1-1ML
79-01-6	S-13654M1-5ML
79-04-9	NG-15555-1G
79-05-0	N-13114-1G
79-06-1	N-11032-1G
79-06-1	S-11032F4-1ML
79-06-1	S-11032F4-5ML
79-07-2	N-10312-1G
79-08-3	N-11331-1G
79-08-3	S-11331T1-1ML
79-08-3	S-11331T1-5ML
79-09-4	N-13115-1G
79-10-7	N-11033-1G
79-11-8	N-11438-1G
79-11-8	S-11438T1-1ML
79-11-8	S-11438T1-5ML
79-14-1	N-12130-500MG
79-16-3	N-12562-1G
79-19-6	N-13574-1G
79-20-9	N-12411-1G
79-24-3	N-12662-1G
79-27-6	N-10137-1G
79-29-8	N-11745-1G
79-31-2	N-13804-1G
79-34-5	N-10138-1G
79-34-5	S-10138J1-1ML
79-34-5	S-10138J1-5ML
79-39-0	N-12389-1G
79-40-3	NG-16464-1G
79-41-4	NG-16906-1G
79-42-5	NG-16903-1G
79-43-6	N-11663-1G
79-43-6	S-11663T1-1ML

CAS Number	Part Number	CAS Number	Part Number	CAS Number	Part Number	CAS Number	Part Number
79-43-6	S-11663T1-5ML	83-28-3	S-10384A1-1ML	85-60-9	NG-10873-1G	87-68-3	N-12157-1G
79-46-9	N-10441-1G	83-28-3	S-10384U1-1ML	85-68-7	N-11360-1G	87-68-3	S-12157M1-1ML
79-46-9	S-10441M1-1ML	83-32-9	N-10999-1G	85-68-7	S-11360J1-1ML	87-68-3	S-12157M1-5ML
79-46-9	S-10441M1-5ML	83-32-9	S-10999M1-1ML	85-68-7	S-11360J1-5ML	87-69-4	N-12302-1G
79-74-3	N-10663-500MG	83-32-9	S-10999M1-5ML	85-69-8	N-11356-1G	87-72-9	NG-CARB2-1G
79-81-2	N-V6-1G	83-33-0	NG-16815-1G	85-70-1	NG-11377-1G	87-79-6	NG-CARB19-1G
79-92-5	N-11395-1G	83-34-1	NG-13923-1G	85-72-3	N-12557-1G	87-82-1	N-12155-500MG
79-92-5	S-11395M4-1ML	83-38-5	NG-16068-1G	85-72-3	S-12557A1-1ML	87-82-1	S-12155U5-1ML
79-92-5	S-11395M4-5ML	83-40-9	NG-16806-1G	85-72-3	S-12557T1-1ML	87-82-1	S-12155U5-5ML
79-94-7	NG-17691-1G	83-41-0	N-17343-1G	85-73-4	NG-17560-1G	87-85-4	NG-16713-1G
79-97-0	NG-15151-1G	83-42-1	NG-15696-1G	85-83-6	NG-BS40-1G	87-86-5	N-12831-1G
80-05-7	N-12907-100MG	83-44-3	NG-15903-100MG	85-85-8	NG-17406-100MG	87-86-5	N-12831-500MG
80-07-9	NG-15124-1G	83-46-5	NG-17561-100MG	85-86-9	NG-BS39-1G	87-86-5	S-12831M1-1ML
80-08-0	NG-15930-1G	83-53-4	N-10116-100MG	85-91-6	NG-16187-1G	87-86-5	S-12831M1-5ML
80-09-1	NG-16792-1G	83-53-4	S-10116A4-1ML	85-98-3	N-12637-500MG	87-87-6	MET-12159A-1G
80-11-5	NG-17029-1G	83-53-4	S-10116A4-5ML	86-00-0	NG-10439-1G	87-89-8	N-12214-500MG
80-18-2	N-12415-500MG	83-55-6	NG-14536-1G	86-26-0	NG-16916-1G	87-92-3	N-11645-1G
80-26-2	NG-17670-1G	83-56-7	N-10231-1G	86-28-2	NG-16517-1G	87-99-0	NG-CARB32-1G
80-32-0	N-13241-250MG	83-72-7	NG-16839-100MG	86-29-3	N-11800-100MG	88-04-0	NG-15483-1G
80-33-1	N-12730-250MG	83-79-4	N-13184-250MG	86-29-3	S-11800M1-1ML	88-06-2	N-10657-1G
80-33-1	S-12730A1-1ML	83-79-4	S-13184A1-1ML	86-30-6	N-12573-500MG	88-06-2	S-10657M1-1ML
80-33-1	S-12730J1-1ML	83-79-4	S-13184X4-1ML	86-30-6	S-12573G1-1ML	88-06-2	S-10657M1-5ML
80-38-6	N-13812-250MG	83-79-4	S-13184X4-5ML	86-30-6	S-12573G1-5ML	88-09-5	N-10348-500MG
80-39-7	NG-12536-1G	83-88-5	N-V9-1G	86-38-4	NG-14836-1G	88-12-0	NG-18033-1G
80-39-7	NG-12537-1G	84-11-7	NG-17482-10MG	86-40-8	NG-14678-1G	88-13-1	NG-18080-10MG
80-40-0	N-11907-1G	84-15-1	N-12693-500MG	86-48-6	N-10062-1G	88-14-2	N-10364-1G
80-41-1	NG-15645-1G	84-15-1	S-12693B5-1ML	86-50-0	N-12139-250MG	88-15-3	NG-17074-1G
80-46-6	NG-14940-1G	84-15-1	S-12693B5-5ML	86-50-0	S-12139A1-1ML	88-17-5	NG-14718-1G
80-48-8	N-12408-1G	84-15-1	S-12693J1-1ML	86-50-0	S-12139U1-1ML	88-18-6	NG-15405-1G
80-56-8	N-10984-1G	84-15-1	S-12693J1-5ML	86-50-0	S-12139U1-5ML	88-19-7	NG-17802-1G
80-56-8	N-13055-1G	84-15-1	S-12693X4-1ML	86-52-2	N-10011-1G	88-21-1	NG-15008-1G
80-58-0	N-10287-1G	84-15-1	S-12693X4-5ML	86-53-3	N-10046-1G	88-24-4	NG-10571-1G
80-58-0	S-10287T1-1ML	84-47-9	NG-15393-1G	86-55-5	NG-17140-1G	88-42-6	NG-16066-1G
80-58-0	S-10287T1-5ML	84-54-8	NG-16957-1G	86-56-6	NG-16332-1G	88-45-9	NG-14822-1G
80-59-1	NG-17827-1G	84-61-7	N-11684-1G	86-57-7	N-10078-500MG	88-51-7	N-10954-500MG
80-62-6	N-12443-1G	84-61-7	S-11684X5-1ML	86-65-7	N-10963-1G	88-53-9	N-10269-1G
80-62-6	S-12443M1-1ML	84-61-7	S-11684X5-5ML	86-73-7	N-11996-1G	88-58-4	N-10665-1G
80-62-6	S-12443M1-5ML	84-62-8	N-11798-1G	86-73-7	S-11996M1-1ML	88-65-3	NG-15173-1G
80-63-7	NG-16967-500MG	84-62-8	S-11798J1-1ML	86-73-7	S-11996M1-5ML	88-67-5	NG-16807-1G
80-68-2	NG-AA21-1G	84-62-8	S-11798J1-5ML	86-73-7	S-11996U1-1ML	88-68-6	NG-14985-1G
81-06-1	NG-14852-1G	84-63-9	N-11309-1G	86-73-7	S-11996U1-5ML	88-69-7	NG-16859-1G
81-07-2	N-12675-1G	84-63-9	S-11309J4-1ML	86-74-8	N-11403-1G	88-72-2	N-12690-1G
81-08-3	NG-17672-1G	84-63-9	S-11309J4-5ML	86-74-8	S-11403X5-1ML	88-72-2	S-12690A4-1ML
81-11-8	NG-15952-1G	84-64-0	N-11364-1G	86-74-8	S-11403X5-5ML	88-72-2	S-12690A4-5ML
81-19-6	NG-18060-1G	84-65-1	N-10970-1G	86-81-7	NG-17954-1G	88-72-2	S-12690T6-1ML
81-20-9	N-10114-1G	84-65-1	S-10970M1-1ML	86-84-0	NG-17157-1G	88-72-2	S-12690T6-5ML
81-20-9	S-10114T5-1ML	84-66-2	N-11704-1G	86-86-2	N-10074-1G	88-73-3	N-10032-1G
81-20-9	S-10114T5-5ML	84-66-2	S-11704J1-1ML	86-86-2	S-10074M1-1ML	88-74-4	N-12688-1G
81-20-9	S-10114T6-1ML	84-66-2	S-11704J1-5ML	86-86-2	S-10074U1-1ML	88-74-4	S-12688M1-1ML
81-20-9	S-10114T6-5ML	84-69-5	N-11728-1G	86-87-3	N-10075-1G	88-74-4	S-12688M1-5ML
81-21-0	NG-16120-1G	84-69-5	S-11728B6-1ML	86-87-3	S-10075M1-1ML	88-75-5	N-10440-1G
81-23-2	NG-15899-1G	84-69-5	S-11728B6-5ML	86-87-3	S-10075T1-1ML	88-75-5	S-10440M1-1ML
81-25-4	NG-14603-1G	84-70-8	N-13016-100MG	86-88-4	N-10983-250MG	88-75-5	S-10440M1-5ML
81-30-1	NG-17132-1G	84-70-8	S-13016A1-1ML	86-88-4	S-10983A1-1ML	88-82-4	N-10601-1G
81-54-9	NG-BS88-1G	84-70-8	S-13016U1-1ML	86-88-4	S-10983U1-1ML	88-82-4	S-10601A1-1ML
81-64-1	NG-BS87-1G	84-72-0	NG-11909-1G	86-95-3	NG-17849-100MG	88-82-4	S-10601T1-1ML
81-81-2	N-13750-1G	84-74-2	N-11589-1G	86-96-4	NG-15057-1G	88-84-6	N-12137-1G
81-81-2	S-13750A1-1ML	84-74-2	S-11589A1-1ML	87-02-5	NG-14873-1G	88-85-7	N-11786-100MG
81-81-2	S-13750U1-1ML	84-74-2	S-11589J1-1ML	87-13-8	NG-16072-1G	88-85-7	S-11786A1-1ML
81-82-3	S-12995M1-1ML	84-74-2	S-11589J1-5ML	87-17-2	NG-18045-1G	88-85-7	S-11786B1-1ML
81-83-4	NG-15144-1G	84-75-3	N-11596-1G	87-18-3	NG-12797-1G	88-85-7	S-11786B1-5ML
81-84-5	N-10012-500MG	84-75-3	S-11596J4-1ML	87-20-7	NG-14955-1G	88-89-1	N-13052-1G
81-84-5	S-10012A1-1ML	84-75-3	S-11596J4-5ML	87-25-2	NG-16384-1G	88-95-9	N-13048-500MG
81-84-5	S-10012U1-1ML	84-76-4	N-11785-1G	87-39-8	NG-18036-1G	88-96-0	N-13042-1G
81-88-9	NG-BS62-1G	84-76-4	S-11785J4-1ML	87-40-1	N-10544-100MG	88-97-1	MET-12007A-100MG
82-07-5	NG-18300-100MG	84-76-4	S-11785J4-5ML	87-40-1	S-10544T1-1ML	88-99-3	N-13044-1G
82-45-1	NG-13912-1G	84-77-5	N-11592-1G	87-40-1	S-10544T1-5ML	89-00-9	NG-15273-1G
82-66-6	N-11793-100MG	84-78-6	N-11374-1G	87-41-2	NG-17551-1G	89-05-4	N-13163-1G
82-66-6	S-11793A1-1ML	84-80-0	N-V22-100MG	87-42-3	NG-15753-10MG	89-19-0	N-11382-1G
82-68-8	N-12830-1G	84-86-6	NG-14858-1G	87-48-9	NG-14554-100MG	89-20-3	NG-14600-1G
82-68-8	S-12830H5-1ML	84-88-8	NG-16798-1G	87-51-4	N-10727-250MG	89-21-4	NG-15798-250MG
82-68-8	S-12830H5-5ML	84-89-9	NG-14623-1G	87-51-4	S-10727A1-1ML	89-25-8	NG-17037-1G
82-68-8	S-12830K4-1ML	85-01-8	N-12855-1G	87-51-4	S-10727T1-1ML	89-32-7	NG-15024-1G
82-68-8	S-12830K4-5ML	85-01-8	S-12855M1-1ML	87-56-9	NG-17117-1G	89-39-4	NG-16261-1G
82-68-8	S-12830K7-1ML	85-01-8	S-12855M1-5ML	87-59-2	N-10591-1G	89-40-7	NG-17309-1G
82-68-8	S-12830K7-5ML	85-01-8	S-12855U1-1ML	87-60-5	NG-15671-1G	89-41-8	NG-17113-100MG
82-68-8	S-12830M1-1ML	85-01-8	S-12855U1-5ML	87-61-6	N-10171-1G	89-51-0	NG-16725-1G
82-68-8	S-12830M1-5ML	85-29-0	MET-11948-100MG	87-61-6	S-10171M1-1ML	89-55-4	NG-15281-1G
82-75-7	NG-14856-1G	85-34-7	N-11945-250MG	87-61-6	S-10171M1-5ML	89-56-5	NG-17072-1G
83-05-6	MET-12708A-100MG	85-34-7	S-11945A1-1ML	87-62-7	N-10694-1G	89-57-6	NG-14794-1G
83-07-8	NG-14731-1G	85-34-7	S-11945T1-1ML	87-63-8	NG-15670-1G	89-58-7	N-13839-1G
83-13-6	N-11703-1G	85-41-6	N-13046-1G	87-65-0	N-10689-1G	89-60-1	NG-15697-1G
83-26-1	N-10512-250MG	85-44-9	N-13045-1G	87-65-0	S-10689M1-1ML	89-61-2	N-10670-250MG
83-26-1	S-10512A1-1ML	85-44-9	S-13045U1-1ML	87-65-0	S-10689M1-5ML	89-61-2	S-10670A1-1ML
83-26-1	S-10512U1-1ML	85-44-9	S-13045U1-5ML	87-66-1	N-13162-1G	89-61-2	S-10670U1-1ML
83-28-3	N-10384-250MG	85-52-9	NG-15055-1G	87-67-2	NG-15540-1G	89-63-4	N-10813-1G

Chem Service's Quality Management System is Certified to the Internationally Recognized ISO 9001, ISO 17025, & ISO Guide 34 Quality Standards.

CAS Number	Part Number
89-63-4	S-10813U4-1ML
89-63-4	S-10813U4-5ML
89-64-5	N-10814-1G
89-65-6	NG-14952-1G
89-69-0	NG-17920-1G
89-73-6	NG-18047-100MG
89-74-7	NG-16271-1G
89-77-0	NG-14770-100MG
89-82-7	NG-17610-1G
89-83-8	NG-17822-1G
89-84-9	NG-16194-1G
89-86-1	NG-16203-1G
89-87-2	N-13838-1G
89-91-8	NG-16995-1G
89-92-9	NG-15312-1G
89-95-2	NG-17156-100MG
89-97-4	NG-15524-100MG
89-98-5	NG-15582-1G
90-00-6	NG-16580-1G
90-01-7	NG-16747-1G
90-02-8	N-13198-1G
90-04-0	N-12674-1G
90-04-0	S-12674M1-1ML
90-04-0	S-12674M1-5ML
90-05-1	NG-16649-1G
90-11-9	N-10027-1G
90-12-0	N-10072-1G
90-12-0	S-10072U1-1ML
90-12-0	S-10072U1-5ML
90-13-1	N-10041-1G
90-13-1	S-10041M1-1ML
90-13-1	S-10041M1-5ML
90-14-2	N-10064-1G
90-15-3	N-10076-1G
90-27-7	NG-17478-1G
90-30-2	N-12592-1G
90-33-5	NG-16811-10MG
90-41-5	N-10272-1G
90-42-6	N-15858-1G
90-42-6	NG-15858-1G
90-43-7	N-10280-250MG
90-43-7	S-10280A1-1ML
90-43-7	S-10280M5-1ML
90-43-7	S-10280M5-5ML
90-44-8	NG-14965-1G
90-51-7	NG-14866-1G
90-72-2	NG-10661-1G
90-80-2	N-12110-1G
90-94-8	NG-15134-1G
90-97-1	MET-11442A-1G
90-98-2	MET-11442B-100MG
90-99-3	N-11445-1G
91-01-0	N-11157-1G
91-02-1	NG-15618-1G
91-09-8	NG-CARB47-1G
91-10-1	NG-16266-1G
91-13-4	NG-16002-1G
91-15-6	N-13047-1G
91-16-7	NG-16248-1G
91-17-8	N-11573-1G
91-17-8	N-O-D744-5-5G
91-20-3	N-12643-1G
91-20-3	S-12643M1-1ML
91-20-3	S-12643M1-5ML
91-21-4	NG-18062-100MG
91-22-5	N-13171-1G
91-23-6	NG-17197-1G
91-40-7	NG-17469-1G
91-49-6	NG-15338-1G
91-52-1	NG-16252-1G
91-53-2	N-11877-100MG
91-55-4	NG-16230-100MG
91-56-5	N-12221-1G
91-57-6	N-10427-1G
91-57-6	S-10427M1-1ML
91-57-6	S-10427M1-5ML
91-58-7	N-10323-100MG
91-58-7	S-10323M1-1ML
91-58-7	S-10323M1-5ML
91-59-8	N-11119-100MG
91-59-8	S-11119M1-1ML
91-59-8	S-11119M1-5ML
91-63-4	NG-17620-1G
91-64-5	N-11508-1G
91-66-7	N-12619-1G
91-68-9	N-12329-1G
91-76-9	NG-15028-1G
91-77-0	NG-15912-1G
91-88-3	NG-14829-1G
91-94-1	N-10777-100MG
91-94-1	S-10777M1-1ML
91-94-1	S-10777M1-5ML
91-95-2	N-10775-250MG
91-99-6	NG-17856-1G
92-04-6	N-15520-10MG
92-04-6	NG-15733-1G
92-05-7	N-13911-100MG
92-06-8	N-12340-1G
92-06-8	S-12340J1-1ML
92-06-8	S-12340J1-5ML
92-24-0	N-12642-50MG
92-24-0	S-12642U1-1ML
92-24-0	S-12642U1-5ML
92-31-9	NG-BS83-1G
92-39-7	NG-15701-1G
92-44-4	N-10526-1G
92-48-8	NG-17185-1G
92-50-2	NG-16755-1G
92-52-4	N-11207-1G
92-52-4	S-11207J1-1ML
92-52-4	S-11207J1-5ML
92-52-4	S-11207M4-1ML
92-52-4	S-11207M4-5ML
92-66-0	N-15208-50MG
92-66-0	S-15208J1-2ML
92-67-1	N-10805-100MG
92-67-1	S-10805M1-1ML
92-67-1	S-10805M1-5ML
92-70-6	NG-16781-1G
92-71-7	NG-16426-1G
92-84-2	N-13002-1G
92-84-2	S-13002A1-1ML
92-84-2	S-13002U1-1ML
92-86-4	N-10877-500MG
92-86-4	S-10877H5-1ML
92-86-4	S-10877H5-5ML
92-86-4	S-10877J1-1ML
92-86-4	S-10877J1-5ML
92-86-4	S-10877X4-1ML
92-86-4	S-10877X4-5ML
92-87-5	N-11158-250MG
92-87-5	S-11158G1-1ML
92-87-5	S-11158G1-5ML
92-88-6	N-10872-100MG
92-91-1	NG-17466-1G
92-92-2	NG-15093-1G
92-93-3	N-10854-100MG
92-93-3	S-10854M1-1ML
92-93-3	S-10854M1-5ML
92-94-4	N-12794-500MG
92-94-4	S-12794J1-1ML
92-94-4	S-12794J1-5ML
92-94-4	S-12794X5-1ML
92-94-4	S-12794X5-5ML
93-00-5	NG-14855-1G
93-02-7	NG-16245-1G
93-03-8	NG-16256-1G
93-04-9	N-10395-1G
93-08-3	N-10701-1G
93-09-4	NG-17141-1G
93-10-7	NG-17844-10MG
93-17-4	NG-14627-100MG
93-18-5	N-10340-1G
93-23-2	NG-S631-1G
93-25-4	NG-16928-1G
93-35-6	MET-13750A-1G
93-40-3	NG-16265-1G
93-42-5	NG-15046-100MG
93-44-7	N-10438-1G
93-46-9	NG-11588-1G
93-51-6	NG-16937-1G
93-55-0	N-13118-1G
93-55-0	S-13118A4-1ML
93-55-0	S-13118A4-5ML
93-58-3	N-12416-1G
93-58-3	S-12416M3-1ML
93-58-3	S-12416M3-5ML
93-60-7	NG-17022-1G
93-61-8	NG-17041-1G
93-71-0	N-12617-250MG
93-71-0	S-12617M1-1ML
93-72-1	N-13212-250MG
93-72-1	S-13212A1-1ML
93-72-1	S-13212B1-1ML
93-72-1	S-13212B1-5ML
93-76-5	N-10646-250MG
93-76-5	S-10646A1-1ML
93-76-5	S-10646B1-1ML
93-76-5	S-10646B1-5ML
93-78-7	N-10650-100MG
93-78-7	S-10650A1-1ML
93-78-7	S-10650T1-1ML
93-79-8	N-10651-1G
93-79-8	S-10651A1-1ML
93-79-8	S-10651J1-1ML
93-83-4	NG-S597-1G
93-89-0	N-11886-1G
93-90-3	NG-17138-1G
93-91-4	NG-15041-1G
93-96-9	N-11311-500MG
93-97-0	NG-15032-1G
93-98-1	N-11148-1G
93-99-2	N-13008-1G
94-02-0	N-11887-1G
94-09-7	NG-15033-1G
94-11-1	N-10617-1G
94-11-1	S-10617A1-1ML
94-11-1	S-10617U1-1ML
94-13-3	NG-17606-1G
94-26-8	N-11376-1G
94-28-0	NG-13677-1G
94-30-4	N-11906-1G
94-36-0	N-11176-1G
94-41-7	NG-15531-1G
94-43-9	N-13012-100MG
94-46-2	NG-16930-1G
94-47-3	NG-17495-1G
94-51-9	NG-11815-1G
94-53-1	NG-17541-10MG
94-59-7	N-13196-1G
94-59-7	S-13196M1-1ML
94-59-7	S-13196M1-5ML
94-60-0	N-11774-1G
94-62-2	NG-17573-100MG
94-67-7	NG-17608-1G
94-68-8	NG-16595-1G
94-74-6	N-10818-250MG
94-74-6	S-10818B1-1ML
94-74-6	S-10818B1-5ML
94-74-6	S-10818M1-1ML
94-75-7	N-10609-1G
94-75-7	N-10621-1G
94-75-7	S-10609B1-1ML
94-75-7	S-10609B1-5ML
94-75-7	S-10609M1-1ML
94-75-7	S-10621A4-1ML
94-75-7	S-10621A4-5ML
94-75-7	S-10621U1-1ML
94-80-4	N-10611-250MG
94-80-4	S-10611A1-1ML
94-80-4	S-10611U1-1ML
94-81-5	N-12357-100MG
94-81-5	S-12357A1-1ML
94-81-5	S-12357T1-1ML
94-82-6	N-10622-250MG
94-82-6	S-10622A1-1ML
94-82-6	S-10622B1-1ML
94-82-6	S-10622B1-5ML
94-85-9	N-10672-500MG
94-96-2	N-10346-1G
94-96-2	S-10346A6-1ML
94-96-2	S-10346B6-1ML
94-96-2	S-10346B6-5ML
94-99-5	NG-17921-1G
95-00-1	NG-15987-10MG
95-01-2	NG-16195-1G
95-06-7	N-13243-250MG
95-06-7	S-13243M1-1ML
95-06-7	S-13243M1-5ML
95-08-9	NG-13676-1G
95-12-5	NG-17346-1G
95-13-6	N-12210-1G
95-13-6	S-12210U1-1ML
95-13-6	S-12210U1-5ML
95-14-7	NG-15043-1G
95-16-9	N-11173-1G
95-19-2	NG-S534-1G
95-38-5	NG-S537-1G
95-45-4	N-11780-1G
95-46-5	NG-15304-1G
95-47-6	N-12699-1G
95-47-6	S-12699M1-1ML
95-47-6	S-12699M1-5ML
95-48-7	N-10429-1G
95-48-7	S-10429M1-1ML
95-48-7	S-10429M1-5ML
95-49-8	N-10329-1G
95-49-8	S-10329M1-1ML
95-49-8	S-10329M1-5ML
95-50-1	N-10152-1G
95-50-1	S-10152M1-1ML
95-50-1	S-10152M1-5ML
95-51-2	N-10316-1G
95-51-2	S-10316U4-1ML
95-51-2	S-10316U4-5ML
95-53-4	N-12697-1G
95-53-4	S-12697M1-1ML
95-53-4	S-12697M1-5ML
95-54-5	N-12691-1G
95-55-6	N-12673-1G
95-56-7	N-12678-100MG
95-56-7	S-12678M5-1ML
95-56-7	S-12678M5-5ML
95-57-8	N-10324-1G
95-57-8	S-10324M1-1ML
95-57-8	S-10324M1-5ML
95-62-5	NG-17488-100MG
95-63-6	N-10180-1G
95-63-6	S-10180M1-1ML
95-63-6	S-10180M1-5ML
95-64-7	NG-16299-1G
95-65-8	N-10788-1G
95-68-1	N-10637-1G
95-69-2	MET-11426A-1G
95-71-6	NG-17203-100MG
95-73-8	N-10629-1G
95-74-9	NG-15672-1G
95-76-1	N-10765-1G
95-76-1	S-10765U4-1ML
95-76-1	S-10765U4-5ML
95-77-2	N-10766-1G
95-78-3	N-10678-1G
95-79-4	N-10893-1G
95-79-4	S-10893M1-1ML
95-79-4	S-10893M1-5ML
95-80-7	N-10534-1G
95-80-7	S-10534U1-1ML
95-80-7	S-10534U1-5ML
95-82-9	N-10669-1G
95-83-0	N-10817-1G
95-83-0	S-10817M1-1ML
95-83-0	S-10817M1-5ML
95-84-1	NG-14800-1G
95-85-2	NG-15602-1G
95-87-4	N-10548-1G
95-88-5	NG-15775-1G
95-92-1	N-11702-1G
95-93-2	N-11841-1G
95-93-2	S-11841U1-1ML
95-93-2	S-11841U1-5ML
95-94-3	N-10181-1G
95-94-3	S-10181M1-1ML
95-94-3	S-10181M1-5ML
95-95-4	N-10654-1G
95-95-4	S-10654J1-1ML
95-95-4	S-10654J1-5ML
95-95-4	S-10654M1-1ML
95-95-4	S-10654M1-5ML
96-09-3	N-10163-1G
96-11-7	NG-17877-1G
96-12-8	N-10149-250MG
96-12-8	S-10149M1-1ML
96-12-8	S-10149M1-5ML
96-13-9	N-10581-1G
96-14-0	N-10753-1G
96-14-0	S-10753M1-1ML
96-14-0	S-10753M1-5ML
96-18-4	N-10172-1G
96-18-4	S-10172M1-1ML
96-18-4	S-10172M1-5ML
96-18-4	S-10172T4-1ML
96-18-4	S-10172T4-5ML

CAS Number	Part Number
96-19-5	NG-17918-1G
96-21-9	NG-15940-1G
96-22-0	N-10758-1G
96-23-1	N-10189-1G
96-23-1	S-10189M1-1ML
96-23-1	S-10189M1-5ML
96-24-2	N-10709-1G
96-27-5	N-12885-1G
96-29-7	NG-15331-1G
96-31-1	N-10198-1G
96-32-2	N-12418-1G
96-32-2	S-12418T1-1ML
96-32-2	S-12418T1-5ML
96-33-3	N-12413-1G
96-33-3	S-12413M1-1ML
96-33-3	S-12413M1-5ML
96-34-4	N-12422-1G
96-34-4	S-12422T1-1ML
96-34-4	S-12422T1-5ML
96-37-7	N-12470-1G
96-41-3	NG-15804-1G
96-45-7	N-10381-1G
96-45-7	S-10381A7-1ML
96-45-7	S-10381A7-5ML
96-45-7	S-10381H1-1ML
96-45-7	S-10381H1-5ML
96-47-9	N-13544-1G
96-48-0	N-10811-1G
96-49-1	N-11925-1G
96-50-4	N-10276-1G
96-53-7	NG-17784-1G
96-54-8	NG-17057-1G
96-56-0	NG-S565-1G
96-66-2	NG-10885-1G
96-69-5	NG-18074-100MG
96-80-0	NG-15165-1G
96-96-8	NG-16942-1G
96-97-9	NG-17315-1G
96-99-1	NG-15681-1G
97-00-7	N-10033-1G
97-00-7	S-10033J4-1ML
97-00-7	S-10033J4-5ML
97-02-9	N-10539-1G
97-02-9	S-10539U4-1ML
97-02-9	S-10539U4-5ML
97-16-5	N-10628-250MG
97-16-5	S-10628A1-1ML
97-16-5	S-10628U1-1ML
97-17-6	N-11659-250MG
97-17-6	S-11659A1-1ML
97-17-6	S-11659J4-1ML
97-17-6	S-11659J4-5ML
97-23-4	N-11667-250MG
97-23-4	S-11667M4-1ML
97-23-4	S-11667M4-5ML
97-30-3	NG-CARB44-1G
97-39-2	N-10186-1G
97-41-6	NG-16414-1G
97-50-7	NG-15802-500MG
97-51-8	NG-17317-1G
97-52-9	NG-17186-1G
97-53-0	N-10803-250MG
97-53-0	S-10803M1-1ML
97-54-1	NG-16835-1G
97-56-3	N-12671-1G
97-59-6	NG-14695-1G
97-61-0	NG-17297-10MG
97-63-2	N-11903-1G
97-63-2	S-11903J1-1ML
97-63-2	S-11903J1-5ML
97-64-3	N-11901-1G
97-65-4	N-12288-1G
97-67-6	NG-15038-100MG
97-74-5	NG-17782-1G
97-77-8	NG-18061-1G
97-84-7	NG-17765-1G
97-86-9	NG-16931-100MG
97-88-1	N-11371-1G
97-90-5	NG-16528-1G
97-95-0	N-10342-1G
97-97-2	NG-15584-1G
97-99-4	N-13548-1G
98-00-0	N-12104-1G
98-01-1	N-12102-1G
98-02-2	NG-16628-1G
98-03-3	NG-17816-1G
98-04-4	N-13705-500MG
98-05-5	NG-17467-1G
98-06-6	N-13530-1G
98-06-6	S-13530M1-1ML
98-06-6	S-13530M1-5ML
98-07-7	N-10988-1G
98-07-7	S-10988J1-1ML
98-07-7	S-10988J1-5ML
98-08-8	N-10989-1G
98-08-8	S-10989M1-1ML
98-08-8	S-10989M1-5ML
98-08-8	S-10989M5-1ML
98-08-8	S-10989M5-5ML
98-09-9	N-11155-1G
98-10-2	N-11153-1G
98-11-3	N-11154-1G
98-14-6	NG-15453-1G
98-15-7	NG-15805-100MG
98-16-8	NG-14720-1G
98-27-1	NG-15408-1G
98-28-2	MET-13186A-10MG
98-29-3	N-10864-1G
98-50-0	N-12754-1G
98-51-1	N-10865-1G
98-52-2	NG-15413-1G
98-53-3	NG-15383-1G
98-54-4	N-10862-1G
98-55-5	NG-17687-1G
98-56-6	N-15509-1G
98-57-7	NG-15746-1G
98-59-9	N-12802-1G
98-66-8	N-12760-1G
98-73-7	N-12796-1G
98-80-6	NG-17473-1G
98-82-8	N-12276-1G
98-82-8	S-12276M1-1ML
98-82-8	S-12276M1-5ML
98-83-9	N-10980-1G
98-83-9	S-10980M4-1ML
98-83-9	S-10980M4-5ML
98-85-1	N-11829-1G
98-86-2	N-11020-1G
98-86-2	S-11020M1-1ML
98-86-2	S-11020M1-5ML
98-87-3	N-10986-500MG
98-87-3	S-10986J1-1ML
98-87-3	S-10986J1-5ML
98-88-4	N-11175-1G
98-89-5	N-11529-1G
98-92-0	N-12654-1G
98-94-2	NG-16306-1G
98-95-3	N-12660-1G
98-95-3	S-12660A4-1ML
98-95-3	S-12660A4-5ML
98-95-3	S-12660M1-1ML
98-95-3	S-12660M1-5ML
98-96-4	NG-17555-1G
98-98-6	NG-17527-1G
99-02-5	NG-15467-100MG
99-03-6	NG-14727-1G
99-04-7	NG-17845-1G
99-06-9	NG-16743-1G
99-08-1	N-13803-1G
99-08-1	S-13803A4-1ML
99-08-1	S-13803A4-5ML
99-09-2	N-12334-1G
99-09-2	S-12334M1-1ML
99-09-2	S-12334M1-5ML
99-10-5	NG-16197-1G
99-11-6	NG-15787-1G
99-20-7	NG-CARB21-1G
99-29-6	N-10284-1G
99-29-6	S-10284U4-1ML
99-29-6	S-10284U4-5ML
99-30-9	N-11678-250MG
99-30-9	S-11678A1-1ML
99-30-9	S-11678U4-1ML
99-30-9	S-11678U4-5ML
99-31-0	NG-14814-1G
99-33-2	N-10798-500MG
99-34-3	NG-16367-1G
99-35-4	N-10208-100MG
99-35-4	S-10208A4-1ML
99-35-4	S-10208A4-5ML
99-35-4	S-10208M1-1ML
99-35-4	S-10208M1-5ML
99-35-4	S-10208X4-1ML
99-35-4	S-10208X4-5ML
99-48-9	NG-15462-1G
99-51-4	N-13840-1G
99-52-5	NG-17194-1G
99-54-7	N-10785-1G
99-54-7	S-10785A1-1ML
99-54-7	S-10785U1-1ML
99-55-8	N-10898-1G
99-55-8	S-10898M1-1ML
99-55-8	S-10898M1-5ML
99-56-9	NG-17287-1G
99-57-0	N-10267-500MG
99-59-2	N-10390-1G
99-59-2	S-10390M1-1ML
99-59-2	S-10390M1-5ML
99-60-5	NG-15679-1G
99-61-6	NG-17204-1G
99-62-7	N-10196-1G
99-64-9	NG-14633-1G
99-65-0	N-12331-500MG
99-65-0	S-12331A4-1ML
99-65-0	S-12331A4-5ML
99-65-0	S-12331M1-1ML
99-65-0	S-12331M1-5ML
99-73-0	NG-15972-1G
99-75-2	NG-17084-1G
99-76-3	N-12466-1G
99-76-3	S-12466M3-1ML
99-76-3	S-12466M3-5ML
99-77-4	NG-16550-1G
99-87-6	N-12779-1G
99-87-6	S-12779M1-1ML
99-87-6	S-12779M1-5ML
99-90-1	NG-15169-1G
99-92-3	NG-14728-1G
99-93-4	N-12777-1G
99-94-5	N-12803-1G
99-96-7	N-10831-1G
99-97-8	N-12624-1G
99-99-0	N-12787-1G
99-99-0	S-12787A4-1ML
99-99-0	S-12787A4-5ML
100-00-5	N-10038-1G
100-01-6	N-12783-1G
100-01-6	S-12783M1-1ML
100-01-6	S-12783M1-5ML
100-02-7	N-10855-1G
100-02-7	S-10855M1-1ML
100-02-7	S-10855M1-5ML
100-06-1	NG-16915-1G
100-09-4	N-12751-1G
100-10-7	N-12773-1G
100-11-8	NG-15250-1G
100-14-1	NG-17235-1G
100-15-2	NG-17225-1G
100-16-3	NG-17294-1G
100-17-4	N-12784-1G
100-17-4	S-12784Y1-1ML
100-17-4	S-12784Y1-5ML
100-19-6	NG-17221-1G
100-21-0	N-13515-1G
100-22-1	NG-15504-500MG
100-25-4	N-12775-500MG
100-25-4	S-12775M1-1ML
100-25-4	S-12775M1-5ML
100-28-7	NG-17296-1G
100-29-8	NG-17277-1G
100-32-3	NG-17334-1G
100-36-7	N-12621-1G
100-37-8	N-10335-1G
100-39-0	NG-15297-1G
100-40-3	N-10866-1G
100-41-4	N-11922-1G
100-41-4	S-11922M1-1ML
100-41-4	S-11922M1-5ML
100-42-5	N-13232-1G
100-42-5	S-13232M1-1ML
100-42-5	S-13232M1-5ML
100-43-6	NG-18037-1G
100-44-7	N-11183-1G
100-44-7	S-11183U1-1ML
100-44-7	S-11183U1-5ML
100-46-9	N-11190-1G
100-47-0	N-11171-1G
100-48-1	NG-15819-1G
100-49-2	NG-15851-1G
100-51-6	N-11181-1G
100-51-6	S-11181M1-1ML
100-51-6	S-11181M1-5ML
100-52-7	N-11145-1G
100-52-7	S-11145A4-1ML
100-52-7	S-11145A4-5ML
100-54-9	NG-15817-1G
100-55-0	NG-17817-1G
100-56-1	N-13013-1G
100-57-2	N-13014-1G
100-60-7	N-12564-1G
100-61-8	N-12563-1G
100-63-0	N-13028-1G
100-64-1	NG-15853-1G
100-66-3	N-11080-1G
100-68-5	NG-17035-1G
100-70-9	NG-17565-1G
100-74-3	N-12539-1G
100-75-4	N-12576-1G
100-75-4	S-12576M1-1ML
100-75-4	S-12576M1-5ML
100-79-8	NG-14652-1G
100-82-3	NG-16582-10MG
100-83-4	NG-16740-1G
100-84-5	NG-17142-1G
100-85-6	NG-15069-1G
100-88-9	NG-15872-1G
100-97-0	N-12173-1G
101-00-8	NG-17946-1G
101-01-9	NG-13712-1G
101-02-0	N-13709-1G
101-05-3	N-11075-250MG
101-05-3	S-11075A1-1ML
101-05-3	S-11075U1-1ML
101-05-3	S-11075U1-5ML
101-10-0	N-10254-1G
101-10-0	S-10254A1-1ML
101-10-0	S-10254T1-1ML
101-14-4	N-10883-100MG
101-14-4	S-10883M1-1ML
101-14-4	S-10883M1-5ML
101-17-7	NG-15578-100MG
101-21-3	N-11458-250MG
101-21-3	S-11458A1-1ML
101-21-3	S-11458T1-1ML
101-21-3	S-11458T1-5ML
101-27-9	N-11123-100MG
101-27-9	S-11123M1-1ML
101-27-9	S-11123M1-5ML
101-39-3	NG-16984-1G
101-42-8	N-11967-250MG
101-42-8	S-11967A4-1ML
101-42-8	S-11967A4-5ML
101-42-8	S-11967U1-1ML
101-43-9	NG-15859-1G
101-55-3	N-10810-1G
101-55-3	S-10810M1-1ML
101-55-3	S-10810M1-5ML
101-61-1	N-10868-1G
101-61-1	S-10868M1-1ML
101-61-1	S-10868M1-5ML
101-68-8	N-12472-1G
101-72-4	NG-12554-1G
101-77-9	N-10884-1G
101-80-4	N-10869-500MG
101-80-4	S-10869M1-1ML
101-80-4	S-10869M1-5ML
101-81-5	N-11806-1G
101-82-6	NG-15067-1G
101-83-7	N-11685-1G
101-84-8	N-13009-1G
101-84-8	S-13009X4-1ML
101-84-8	S-13009X4-5ML
101-85-9	N-12929-100MG
101-87-1	NG-12594-1G
101-97-3	N-11908-1G
102-01-2	N-11012-1G
102-06-7	NG-16436-1G
102-07-8	N-11401-1G
102-08-9	NG-16456-1G
102-09-0	N-11795-1G
102-25-0	N-10204-250MG
102-27-2	NG-16508-100MG
102-29-4	N-13801-1G
102-46-5	NG-16304-1G

CAS Number	Part Number
102-47-6	NG-17922-1G
102-48-7	NG-16190-100MG
102-49-8	NG-15990-100MG
102-50-1	NG-16933-1G
102-52-3	NG-17040-1G
102-56-7	NG-16241-1G
102-60-3	NG-17777-1G
102-69-2	N-13715-1G
102-70-5	N-13637-500MG
102-71-6	N-13667-1G
102-76-1	N-12123-1G
102-81-8	N-10334-1G
102-82-9	N-13647-1G
102-85-2	N-13646-1G
102-86-3	N-13629-1G
102-96-5	NG-17339-1G
102-97-6	NG-16866-1G
102-98-7	N-13031-100MG
103-01-5	N-12595-500MG
103-04-8	NG-17520-1G
103-09-3	N-10350-1G
103-11-7	NG-16541-1G
103-14-0	NG-15143-1G
103-16-2	NG-12193-1G
103-17-3	N-11423-100MG
103-17-3	S-11423A1-1ML
103-17-3	S-11423U1-1ML
103-19-5	NG-17837-1G
103-23-1	N-11219-500MG
103-23-1	S-11219J1-1ML
103-23-1	S-11219J1-5ML
103-24-2	NG-11220-1G
103-26-4	N-12424-1G
103-26-4	N-12861-100MG
103-29-7	N-11199-1G
103-29-7	S-11199J1-1ML
103-29-7	S-11199J1-5ML
103-30-0	N-13623-1G
103-31-1	NG-17655-200MG
103-33-3	N-11110-500MG
103-33-3	S-11110M1-1ML
103-33-3	S-11110M1-5ML
103-34-4	N-10881-1G
103-36-6	N-11895-1G
103-43-5	N-11628-1G
103-43-5	S-11628X7-1ML
103-43-5	S-11628X7-5ML
103-45-7	N-10508-500MG
103-49-1	N-11630-1G
103-50-4	N-11185-1G
103-63-9	NG-15298-1G
103-65-1	N-12599-1G
103-65-1	S-12599M1-1ML
103-65-1	S-12599M1-5ML
103-67-3	NG-15077-1G
103-69-5	N-12538-1G
103-70-8	NG-16621-1G
103-71-9	N-13010-1G
103-72-0	NG-17519-1G
103-73-1	N-12858-1G
103-81-1	N-13023-1G
103-82-2	N-13025-1G
103-83-3	NG-16305-1G
103-84-4	N-11010-1G
103-84-4	S-11010A3-1ML
103-84-4	S-11010A3-5ML
103-85-5	N-13020-1G
103-85-5	S-13020A1-1ML
103-85-5	S-13020U1-1ML
103-88-8	N-10890-1G
103-90-2	NG-14617-1G
104-01-8	NG-15064-1G
104-03-0	NG-17279-1G
104-04-1	NG-17167-1G
104-10-9	N-12748-1G
104-36-9	N-12768-1G
104-38-1	NG-17512-1G
104-43-8	NG-S3071-1G
104-50-7	NG-17356-1G
104-51-8	N-12521-1G
104-51-8	S-12521M1-1ML
104-51-8	S-12521M1-5ML
104-53-0	N-12189-500MG
104-54-1	N-11469-1G
104-55-2	N-11468-500MG
104-55-2	S-11468A1-1ML

CAS Number	Part Number
104-55-2	S-11468U1-1ML
104-57-4	NG-15058-1G
104-60-9	N-13030-100MG
104-60-9	S-13030A1-1ML
104-60-9	S-13030U1-1ML
104-66-5	N-10160-500MG
104-72-3	N-12528-1G
104-72-3	S-12528M4-1ML
104-72-3	S-12528M4-5ML
104-74-5	NG-S628-1G
104-75-6	N-10357-1G
104-76-7	N-10344-1G
104-78-9	N-12631-1G
104-81-4	NG-15372-100MG
104-82-5	NG-15758-1G
104-83-6	N-10994-1G
104-84-7	NG-17160-1G
104-85-8	NG-17853-1G
104-86-9	NG-15598-1G
104-87-0	N-12799-500MG
104-87-0	S-12799A4-1ML
104-87-0	S-12799A4-5ML
104-88-1	NG-15592-1G
104-90-5	NG-16549-1G
104-91-6	NG-17333-1G
104-92-7	NG-15186-1G
104-94-9	N-12752-1G
104-98-3	NG-15167-250MG
105-04-4	NG-17925-1G
105-05-5	N-12771-100MG
105-08-8	NG-15837-1G
105-09-9	NG-18043-500MG
105-14-6	NG-16127-1G
105-30-6	N-10406-1G
105-34-0	NG-16987-1G
105-36-2	N-11889-1G
105-37-3	N-11910-1G
105-38-4	N-13749-500MG
105-39-5	N-11892-1G
105-40-8	NG-16448-1G
105-42-0	N-10842-100MG
105-45-3	NG-17124-1G
105-46-4	N-13203-1G
105-50-0	NG-16136-100MG
105-53-3	N-11701-1G
105-54-4	N-11890-1G
105-55-5	NG-10194-1G
105-56-6	N-11896-1G
105-57-7	N-11004-1G
105-58-8	N-11694-1G
105-59-9	NG-16991-1G
105-60-2	N-11397-1G
105-67-9	N-10639-1G
105-67-9	S-10639M1-1ML
105-67-9	S-10639M1-5ML
105-75-9	N-11639-1G
105-76-0	N-11640-1G
105-83-9	NG-17010-1G
105-99-7	N-11636-500MG
106-01-4	NG-11717-1G
106-11-6	NG-S140-1G
106-14-9	N-10249-1G
106-18-3	NG-11370-1G
106-19-4	NG-11809-1G
106-23-0	N-11487-1G
106-24-1	NG-16335-1G
106-27-4	NG-14947-1G
106-30-9	NG-16537-1G
106-31-0	N-11389-1G
106-32-1	NG-16554-1G
106-33-2	NG-16545-1G
106-34-3	N-13170-500MG
106-35-4	N-10721-1G
106-35-4	S-10721N4-1ML
106-35-4	S-10721N4-5ML
106-36-5	N-13125-1G
106-37-6	N-12767-1G
106-38-7	N-12758-1G
106-39-8	N-10022-1G
106-39-8	S-10022M1-1ML
106-39-8	S-10022M1-5ML
106-40-1	N-12755-1G
106-40-1	S-12755U4-1ML
106-40-1	S-12755U4-5ML
106-41-2	N-12756-1G

CAS Number	Part Number
106-42-3	N-12806-1G
106-42-3	S-12806M1-1ML
106-42-3	S-12806M1-5ML
106-43-4	N-10826-1G
106-43-4	S-10826M1-1ML
106-43-4	S-10826M1-5ML
106-44-5	N-10851-1G
106-44-5	S-10851M1-1ML
106-44-5	S-10851M1-5ML
106-45-6	NG-18077-1G
106-46-7	N-10216-1G
106-46-7	S-10216M1-1ML
106-46-7	S-10216M1-5ML
106-47-8	N-10820-1G
106-47-8	S-10820M1-1ML
106-47-8	S-10820M1-5ML
106-48-9	N-10823-1G
106-48-9	S-10823M1-1ML
106-48-9	S-10823M1-5ML
106-49-0	N-12804-1G
106-50-3	N-12791-1G
106-51-4	N-12793-1G
106-51-4	S-12793J1-1ML
106-51-4	S-12793J1-5ML
106-52-5	NG-16774-1G
106-53-6	NG-15361-100MG
106-57-0	NG-16644-1G
106-65-0	NG-16361-1G
106-68-3	N-10755-1G
106-69-4	N-10182-1G
106-70-7	N-12436-1G
106-73-0	N-12435-1G
106-79-6	N-11771-1G
106-83-2	NG-11365-1G
106-87-6	NG-18026-1G
106-89-8	N-11857-1G
106-89-8	S-11857A5-1ML
106-89-8	S-11857A5-5ML
106-92-3	N-11058-1G
106-93-4	N-10150-1G
106-93-4	S-10150M1-1ML
106-93-4	S-10150M1-5ML
106-94-5	N-10029-1G
106-95-6	N-11055-1G
106-99-0	S-12871M2-1ML
107-02-8	N-11030-1G
107-02-8	S-11030F1-1ML
107-02-8	S-11030F1-5ML
107-03-9	N-12596-1G
107-04-0	N-10018-500MG
107-05-1	N-11056-1G
107-05-1	S-11056M1-1ML
107-05-1	S-11056M1-5ML
107-06-2	N-10154-1G
107-06-2	S-10154M1-1ML
107-06-2	S-10154M1-5ML
107-07-3	N-10320-1G
107-07-3	S-10320M1-1ML
107-07-3	S-10320M1-5ML
107-08-4	N-10065-1G
107-10-8	N-12598-1G
107-10-8	S-12598M1-1ML
107-10-8	S-12598M1-5ML
107-11-9	N-11060-1G
107-12-0	N-13117-1G
107-12-0	S-13117M1-1ML
107-12-0	S-13117M1-5ML
107-13-1	N-11034-1G
107-13-1	S-11034M1-1ML
107-13-1	S-11034M1-5ML
107-13-1	S-11034M4-1ML
107-13-1	S-11034M4-5ML
107-14-2	N-11439-1G
107-14-2	S-11439T1-1ML
107-14-2	S-11439T1-5ML
107-15-3	N-11934-1G
107-18-6	N-11054-1G
107-18-6	S-11054M1-1ML
107-18-6	S-11054M1-5ML
107-19-7	N-10515-1G
107-19-7	S-10515M1-1ML
107-19-7	S-10515M1-5ML
107-20-0	N-11437-1G
107-20-0	S-11437M1-1ML
107-20-0	S-11437M1-5ML

CAS Number	Part Number
107-21-1	N-11928-1G
107-21-1	S-11928M1-1ML
107-21-1	S-11928M1-5ML
107-22-2	N-12132-1G
107-27-7	N-11940-250MG
107-29-9	NG-14605-1G
107-30-2	N-11448-500MG
107-31-3	N-12432-1G
107-35-7	N-13264-1G
107-39-1	N-11730-1G
107-41-5	NG-17033-1G
107-47-1	NG-15426-1G
107-49-3	N-13543-500MG
107-58-4	N-12601-500MG
107-66-4	N-11648-1G
107-80-2	NG-15950-1G
107-81-3	N-10294-1G
107-83-5	N-10428-500MG
107-83-5	S-10428M1-1ML
107-83-5	S-10428M1-5ML
107-84-6	N-10035-500MG
107-85-7	N-12229-500MG
107-87-9	N-10503-1G
107-87-9	S-10503N4-1ML
107-87-9	S-10503N4-5ML
107-88-0	N-10183-1G
107-89-1	N-11047-250MG
107-91-5	N-10330-1G
107-92-6	N-11388-1G
107-94-8	N-10714-1G
107-95-9	N-11116-1G
107-96-0	N-10730-1G
107-97-1	NG-17609-1G
107-98-2	N-10066-1G
108-01-0	N-10336-1G
108-03-2	N-10079-1G
108-05-4	N-13746-1G
108-05-4	S-13746A5-1ML
108-05-4	S-13746A5-5ML
108-08-7	N-10638-1G
108-09-8	NG-16198-100MG
108-10-1	N-10844-1G
108-10-1	S-10844N1-1ML
108-10-1	S-10844N1-5ML
108-11-2	N-10843-1G
108-13-4	NG-16894-1G
108-16-7	N-10049-1G
108-18-9	N-11748-1G
108-19-0	N-11326-1G
108-20-3	N-12268-250MG
108-21-4	N-12223-1G
108-22-5	N-12266-1G
108-24-7	N-13808-1G
108-26-9	NG-17256-100MG
108-27-0	NG-17271-10MG
108-30-5	N-13235-1G
108-31-6	N-12349-1G
108-32-7	N-13126-1G
108-33-8	NG-14842-1G
108-36-1	NG-15980-1G
108-37-2	NG-15193-1G
108-38-3	N-12345-1G
108-38-3	S-12345M1-1ML
108-38-3	S-12345M1-5ML
108-39-4	N-12328-1G
108-39-4	S-12328M1-1ML
108-39-4	S-12328M1-5ML
108-41-8	N-10716-1G
108-42-9	N-10711-1G
108-42-9	S-10711U4-1ML
108-42-9	S-10711U4-5ML
108-43-0	N-10713-1G
108-44-1	N-12343-1G
108-45-2	N-12338-1G
108-46-3	N-13177-1G
108-46-3	S-13177M1-1ML
108-46-3	S-13177M1-5ML
108-47-4	N-10644-1G
108-48-5	N-10698-1G
108-52-1	NG-14918-100MG
108-55-4	NG-16640-1G
108-58-7	N-12337-500MG
108-59-8	NG-16337-1G
108-60-1	N-11210-50MG
108-60-1	S-11210J1-1ML
108-60-1	S-11210J1-5ML

CAS Number	Part Number
108-67-8	N-10206-1G
108-67-8	S-10206M1-1ML
108-67-8	S-10206M1-5ML
108-68-9	N-10796-1G
108-69-0	NG-16184-1G
108-70-3	N-10203-1G
108-70-3	S-10203J1-1ML
108-70-3	S-10203J1-5ML
108-70-3	S-10203X8-1ML
108-70-3	S-10203X8-5ML
108-75-8	N-10658-1G
108-78-1	N-12368-1G
108-79-2	NG-16227-1G
108-80-5	N-11518-1G
108-83-8	N-10693-1G
108-83-8	S-10693N4-1ML
108-83-8	S-10693N4-5ML
108-85-0	N-11337-1G
108-86-1	N-11334-1G
108-86-1	S-11334M1-1ML
108-86-1	S-11334M1-5ML
108-87-2	N-12469-1G
108-87-2	S-12469M4-1ML
108-87-2	S-12469M4-5ML
108-88-3	N-13580-1G
108-88-3	S-13580M1-1ML
108-88-3	S-13580M1-5ML
108-89-4	N-10860-1G
108-90-7	N-11440-1G
108-90-7	S-11440M1-1ML
108-90-7	S-11440M1-5ML
108-91-8	N-11536-1G
108-93-0	N-11530-1G
108-94-1	N-11531-1G
108-94-1	S-11531A4-1ML
108-94-1	S-11531A4-5ML
108-94-1	S-11531K5-1ML
108-94-1	S-11531K5-5ML
108-95-2	N-13000-1G
108-95-2	S-13000M1-1ML
108-95-2	S-13000M1-5ML
108-98-5	N-11156-1G
108-99-6	N-10760-1G
109-00-2	NG-16871-100MG
109-01-3	NG-17044-1G
109-02-4	N-12565-1G
109-04-6	NG-15357-1G
109-05-7	N-10430-1G
109-06-8	N-10511-1G
109-06-8	S-10511M1-1ML
109-06-8	S-10511M1-5ML
109-08-0	N-10431-500MG
109-09-1	NG-15757-1G
109-12-6	NG-14898-1G
109-21-7	N-11362-1G
109-31-9	NG-11218-1G
109-31-9	NG-11594-1G
109-39-7	NG-10304-1G
109-43-3	N-11643-1G
109-43-3	S-11643X7-1ML
109-43-3	S-11643X7-5ML
109-44-4	N-11214-500MG
109-46-6	N-10188-1G
109-49-9	NG-16718-1G
109-52-4	N-13723-1G
109-53-5	N-12240-1G
109-55-7	N-12633-1G
109-57-9	NG-17819-1G
109-60-4	N-13120-1G
109-63-7	NG-I2000-1G
109-64-8	N-10187-1G
109-65-9	N-10023-1G
109-66-0	N-12591-1G
109-66-0	S-12591M4-1ML
109-66-0	S-12591M4-5ML
109-67-1	N-10090-1G
109-68-2	N-10504-1G
109-69-3	N-10039-1G
109-69-3	S-10039M1-1ML
109-69-3	S-10039M1-5ML
109-70-6	N-10021-1G
109-73-9	N-12520-1G
109-76-2	NG-15942-1G
109-77-3	N-12352-1G
109-77-3	S-12352U1-1ML
109-77-3	S-12352U1-5ML

CAS Number	Part Number
109-78-4	N-12186-1G
109-79-5	N-12518-1G
109-80-8	NG-17601-1G
109-81-9	NG-15735-100MG
109-83-1	N-10418-1G
109-85-3	NG-17106-1G
109-86-4	N-10391-1G
109-87-5	N-12467-1G
109-89-7	N-11711-1G
109-92-2	N-11913-1G
109-94-4	N-11898-1G
109-97-7	N-13165-1G
109-99-9	N-13545-1G
109-99-9	S-13545M1-1ML
109-99-9	S-13545M1-5ML
110-00-9	N-12101-1G
110-01-0	N-13550-1G
110-02-1	N-13573-1G
110-02-1	S-13573C1-1ML
110-02-1	S-13573C1-5ML
110-03-2	NG-16322-1G
110-06-5	N-13525-1G
110-12-3	N-10896-1G
110-13-4	N-10679-1G
110-14-5	N-13233-500MG
110-15-6	N-13234-1G
110-16-7	N-12347-1G
110-17-8	N-12100-1G
110-18-9	NG-17770-1G
110-19-0	N-12233-1G
110-20-3	NG-14632-1G
110-21-4	N-11325-250MG
110-26-9	NG-16992-1G
110-27-0	NG-12270-1G
110-29-2	NG-13809-1G
110-36-1	NG-11372-1G
110-38-3	NG-16526-1G
110-40-7	N-11705-1G
110-42-9	N-12425-1G
110-43-0	N-10366-1G
110-43-0	S-10366N4-1ML
110-43-0	S-10366N4-5ML
110-44-1	N-13218-1G
110-46-3	N-12228-1G
110-49-6	N-10392-1G
110-51-0	NG-15341-100MG
110-52-1	N-10214-1G
110-53-2	N-10028-1G
110-54-3	N-12550-1G
110-54-3	S-12550M4-1ML
110-54-3	S-12550M4-5ML
110-56-5	N-10218-1G
110-56-5	S-10218M1-1ML
110-56-5	S-10218M1-5ML
110-56-5	S-10218M5-1ML
110-56-5	S-10218M5-5ML
110-56-5	S-10218M9-1ML
110-56-5	S-10218M9-5ML
110-57-6	N-13592-1G
110-58-7	N-11072-1G
110-59-8	NG-18297-100MG
110-60-1	NG-15927-1G
110-61-2	NG-17664-1G
110-62-3	N-13739-1G
110-62-3	S-13739A4-1ML
110-62-3	S-13739A4-5ML
110-63-4	N-10211-1G
110-64-5	NG-15337-1G
110-65-6	NG-15435-1G
110-66-7	N-12510-1G
110-67-8	N-10733-1G
110-69-0	NG-15434-1G
110-70-3	NG-16313-1G
110-71-4	N-10158-1G
110-73-6	N-10347-1G
110-74-7	N-13122-500MG
110-75-8	N-10322-1G
110-75-8	S-10322M1-1ML
110-75-8	S-10322M1-5ML
110-76-9	NG-16369-100MG
110-80-5	N-10338-1G
110-82-7	N-11526-1G
110-82-7	S-11526M4-1ML
110-82-7	S-11526M4-5ML
110-83-8	N-11533-1G
110-83-8	S-11533M4-1ML

CAS Number	Part Number
110-83-8	S-11533M4-5ML
110-85-0	N-13059-1G
110-86-1	N-13156-1G
110-86-1	S-13156M1-1ML
110-86-1	S-13156M1-5ML
110-87-2	NG-16189-1G
110-88-3	NG-18290-1G
110-89-4	N-13060-1G
110-91-8	N-12499-1G
110-94-1	N-12113-1G
110-96-3	N-11729-1G
110-97-4	N-11746-1G
110-98-5	N-11812-1G
110-99-6	N-10991-1G
111-03-5	NG-12118-1G
111-06-8	NG-15425-1G
111-11-5	N-12449-500MG
111-13-7	N-10446-1G
111-14-8	N-12152-1G
111-15-9	N-10339-1G
111-16-0	NG-17567-1G
111-17-1	NG-17799-1G
111-20-6	N-13202-1G
111-21-7	N-13679-500MG
111-24-0	NG-15993-1G
111-25-1	N-10026-1G
111-26-2	N-12183-1G
111-27-3	N-12179-1G
111-29-5	N-10232-1G
111-30-8	N-12112-1G
111-31-9	N-10060-500MG
111-34-2	NG-15421-1G
111-36-4	N-11367-500MG
111-40-0	N-11718-1G
111-41-1	N-10250-1G
111-42-2	N-11689-1G
111-44-4	N-11213-1G
111-44-4	S-11213B1-1ML
111-44-4	S-11213B1-5ML
111-46-6	N-11715-1G
111-46-6	S-11715M1-1ML
111-46-6	S-11715M1-5ML
111-47-7	N-11604-1G
111-48-8	NG-17794-1G
111-50-2	N-11040-500MG
111-55-7	N-11927-1G
111-60-4	NG-S139-1G
111-62-6	N-11905-1G
111-65-9	N-12583-1G
111-65-9	S-12583M4-1ML
111-65-9	S-12583M4-5ML
111-66-0	N-10087-1G
111-67-1	N-10447-500MG
111-68-2	N-12546-1G
111-69-3	N-11039-1G
111-70-6	N-12154-1G
111-71-7	N-12150-1G
111-71-7	S-12150A4-1ML
111-71-7	S-12150A4-5ML
111-75-1	NG-16485-500MG
111-76-2	N-10301-500MG
111-77-3	N-12404-1G
111-78-4	N-10225-1G
111-81-9	N-12900-1G
111-81-9	NG-17295-500MG
111-82-0	N-12441-1G
111-83-1	NG-15256-1G
111-84-2	N-12580-1G
111-84-2	S-12580M1-1ML
111-84-2	S-12580M1-5ML
111-85-3	N-10043-1G
111-85-3	S-10043M5-1ML
111-85-3	S-10043M5-5ML
111-86-4	N-12587-1G
111-87-5	N-12718-1G
111-87-5	S-12718M6-1ML
111-87-5	S-12718M6-5ML
111-88-6	N-10086-1G
111-90-0	N-11875-1G
111-91-1	N-11211-1G
111-91-1	S-11211M1-1ML
111-91-1	S-11211M1-5ML
111-92-2	N-11647-1G
111-94-4	N-10781-500MG
111-95-5	NG-15214-100MG
111-96-6	N-11303-1G

CAS Number	Part Number
111-97-7	NG-17800-1G
112-00-5	NG-S605-1G
112-02-7	NG-S606-1G
112-05-0	N-13805-1G
112-07-2	N-10302-1G
112-11-8	NG-12271-1G
112-12-9	N-10520-1G
112-12-9	S-10520N1-1ML
112-14-1	NG-17374-1G
112-15-2	N-10253-1G
112-16-3	N-12309-1G
112-18-5	N-12628-1G
112-24-3	N-13683-1G
112-26-5	N-10145-1G
112-27-6	N-13675-1G
112-29-8	N-10024-1G
112-30-1	N-11575-1G
112-31-2	N-11576-1G
112-31-2	S-11576A4-1ML
112-31-2	S-11576A4-5ML
112-34-5	N-10251-1G
112-36-7	N-11215-1G
112-37-8	N-13734-100MG
112-38-9	N-10248-1G
112-39-0	N-12451-1G
112-40-3	N-12530-1G
112-40-3	S-12531M1-1ML
112-40-3	S-12531M1-5ML
112-41-4	N-10053-1G
112-42-5	N-10099-1G
112-43-6	NG-18017-1G
112-44-7	N-13732-1G
112-47-0	N-10141-500MG
112-49-2	N-10146-1G
112-52-7	NG-15631-1G
112-53-8	N-11838-1G
112-54-9	N-12532-1G
112-55-0	N-10052-1G
112-56-1	N-10260-250MG
112-56-1	S-10260A1-1ML
112-56-1	S-10260J4-1ML
112-56-1	S-10260J4-5ML
112-57-2	NG-17753-1G
112-58-3	N-12180-500MG
112-60-7	N-13541-1G
112-61-8	N-12455-1G
112-62-9	N-12450-500MG
112-63-0	NG-12448-1G
112-69-6	NG-S501-1G
112-70-9	N-10097-1G
112-71-0	NG-17122-1G
112-72-1	N-10095-1G
112-73-2	NG-11313-1G
112-75-4	NG-16368-1G
112-80-1	N-12724-1G
112-82-3	NG-15315-1G
112-84-5	NG-S590-1G
112-85-6	N-11837-100MG
112-86-7	N-11862-1G
112-88-9	N-10085-1G
112-89-0	NG-15252-1G
112-90-3	NG-S494-1G
112-92-5	N-10084-1G
112-95-8	N-12535-1G
112-95-8	S-12535X1-1ML
112-95-8	S-12535X1-5ML
112-99-2	NG-14649-1G
113-24-6	NG-17641-1G
113-48-4	N-12483-250MG
113-48-4	S-12483A1-1ML
113-48-4	S-12483T1-1ML
113-48-4	S-12483T1-5ML
114-26-1	N-11128-250MG
114-26-1	S-11128A1-1ML
114-26-1	S-11128A1-5ML
114-76-1	NG-17516-100MG
114-83-0	NG-14692-1G
115-18-4	NG-17172-1G
115-19-5	N-10415-1G
115-20-8	N-17902-1G
115-27-5	NG-15541-1G
115-28-6	NG-15536-1G
115-29-7	N-10992-500MG
115-29-7	S-10992A1-1ML
115-29-7	S-10992J1-1ML
115-29-7	S-10992J1-5ML

CAS Number	Part Number
115-31-1	N-12232-1G
115-31-1	S-12232A1-1ML
115-31-1	S-12232U1-1ML
115-32-2	N-12290-250MG
115-32-2	S-12290A1-1ML
115-32-2	S-12290K7-1ML
115-32-2	S-12290K7-5ML
115-39-9	NG-BS162-500MG
115-69-5	N-10266-500MG
115-70-8	NG-14868-1G
115-76-4	N-10555-500MG
115-77-5	N-12834-1G
115-78-6	N-13040-50MG
115-78-6	S-13040M1-1ML
115-80-0	NG-17930-1G
115-83-3	N-12839-1G
115-84-4	N-10306-1G
115-84-4	S-10306M1-1ML
115-86-6	N-13708-1G
115-86-6	S-13708T3-1ML
115-86-6	S-13708T3-5ML
115-89-9	NG-12428-1G
115-90-2	N-11963-100MG
115-90-2	S-11963M1-1ML
115-90-2	S-11963M1-5ML
115-93-5	N-11551-1G
115-93-5	S-11551A1-1ML
115-93-5	S-11551U1-1ML
115-96-8	NG-13718-1G
116-02-9	N-10774-1G
116-06-3	N-11044-100MG
116-06-3	S-11044M1-1ML
116-06-3	S-11044M1-5ML
116-09-6	NG-14628-1G
116-16-5	N-12158-1G
116-16-5	S-12158A1-1ML
116-16-5	S-12158J1-1ML
116-29-0	N-13539-250MG
116-29-0	S-13539A1-1ML
116-29-0	S-13539B3-1ML
116-29-0	S-13539B3-5ML
116-53-0	NG-17173-100MG
116-54-1	N-12427-1G
116-63-2	NG-14863-1G
117-08-8	N-13533-1G
117-10-2	NG-16139-100MG
117-12-4	NG-16137-100MG
117-18-0	N-10111-1G
117-18-0	S-10111M1-1ML
117-34-0	N-11799-1G
117-52-2	S-11506A1-1ML
117-62-4	NG-14851-1G
117-79-3	N-10271-1G
117-79-3	S-10271M1-1ML
117-79-3	S-10271M1-5ML
117-80-6	N-11661-250MG
117-80-6	S-11661M1-1ML
117-80-6	S-11661U1-1ML
117-80-6	S-11661U1-5ML
117-81-7	N-11226-1G
117-81-7	S-11226J1-1ML
117-81-7	S-11226J1-5ML
117-82-8	N-11304-500MG
117-82-8	S-11304A5-1ML
117-82-8	S-11304A5-5ML
117-82-8	S-11304J4-1ML
117-82-8	S-11304J4-5ML
117-83-9	N-11305-1G
117-83-9	S-11305J4-1ML
117-83-9	S-11305J4-5ML
117-84-0	N-11601-1G
117-84-0	NG-11631-1G
117-84-0	S-11601J1-1ML
117-84-0	S-11601J1-5ML
117-85-1	N-11320-1G
118-10-5	NG-15783-1G
118-31-0	NG-17304-10MG
118-41-2	NG-17953-1G
118-44-5	NG-16566-1G
118-48-9	NG-16918-1G
118-55-8	N-13017-1G
118-58-1	NG-14619-100MG
118-60-5	NG-16542-1G
118-61-6	N-11911-1G
118-69-4	NG-16036-1G
118-71-8	NG-16829-100MG
118-74-1	N-12159-250MG
118-74-1	S-12159K4-1ML
118-74-1	S-12159K4-5ML
118-74-1	S-12159M1-1ML
118-74-1	S-12159M1-5ML
118-75-2	N-11420-250MG
118-75-2	S-11420M1-1ML
118-75-2	S-11420U1-1ML
118-78-5	NG-15172-250MG
118-79-6	N-10543-1G
118-79-6	S-10543X5-1ML
118-79-6	S-10543X5-5ML
118-82-1	NG-10882-1G
118-90-1	NG-17846-1G
118-91-2	N-10318-1G
118-92-3	N-11083-1G
118-93-4	N-12685-1G
118-96-7	N-10659-100MG
118-96-7	S-10659A4-1ML
118-96-7	S-10659A4-5ML
118-97-8	NG-15569-1G
119-06-2	N-11824-1G
119-07-3	N-12586-1G
119-12-0	N-13154-250MG
119-12-0	S-13154A1-1ML
119-12-0	S-13154U1-1ML
119-26-6	N-10642-1G
119-32-4	NG-17028-1G
119-36-8	N-12474-1G
119-47-1	NG-10572-1G
119-53-9	N-11170-1G
119-56-2	NG-15502-1G
119-61-9	N-11172-1G
119-61-9	S-11172M11-1ML
119-61-9	S-11172M11-5ML
119-64-2	N-10110-1G
119-64-2	S-10110U1-1ML
119-64-2	S-10110U1-5ML
119-65-3	N-12280-1G
119-67-5	NG-15457-1G
119-68-6	NG-17144-1G
119-75-5	NG-17250-1G
119-79-9	NG-14604-1G
119-80-2	N-10570-1G
119-84-6	NG-16132-1G
119-90-4	N-10779-1G
119-90-4	S-10779M1-1ML
119-90-4	S-10779M1-5ML
119-91-5	NG-15116-100MG
119-93-7	N-12694-1G
119-93-7	S-12694M1-1ML
119-93-7	S-12694M1-5ML
120-07-0	NG-17500-1G
120-12-7	N-11081-1G
120-12-7	S-11081M1-1ML
120-12-7	S-11081M1-5ML
120-12-7	S-11081U1-1ML
120-12-7	S-11081U1-5ML
120-14-9	NG-16243-1G
120-18-3	N-10434-500MG
120-20-7	NG-16251-1G
120-23-0	N-10437-1G
120-23-0	S-10437M1-1ML
120-23-0	S-10437T1-1ML
120-25-2	NG-16490-1G
120-32-1	N-12676-100MG
120-32-1	S-12676M1-1ML
120-34-3	NG-I5880-1G
120-36-5	N-11671-250MG
120-36-5	S-11671B1-1ML
120-36-5	S-11671B1-5ML
120-36-5	S-11671M1-1ML
120-40-1	NG-S674-1G
120-43-4	NG-16557-1G
120-46-7	NG-16449-1G
120-47-8	N-11919-1G
120-51-4	N-11182-1G
120-51-4	S-11182A1-1ML
120-51-4	S-11182J5-1ML
120-51-4	S-11182J5-5ML
120-51-4	S-11182J7-1ML
120-51-4	S-11182J7-5ML
120-57-0	NG-17570-1G
120-58-1	N-12281-1G
120-58-1	S-12281M1-1ML
120-58-1	S-12281M1-5ML
120-61-6	N-11773-1G
120-62-7	N-13257-100MG
120-62-7	S-13257M1-1ML
120-62-7	S-13257M1-5ML
120-67-2	NG-16086-1G
120-71-8	N-10389-1G
120-71-8	S-10389M1-1ML
120-71-8	S-10389M1-5ML
120-72-9	N-12212-500MG
120-72-9	S-12212X4-1ML
120-72-9	S-12212X4-5ML
120-75-2	N-10420-1G
120-78-5	N-10569-1G
120-78-5	S-10569X4-1ML
120-78-5	S-10569X4-5ML
120-79-6	NG-16311-1G
120-80-9	N-11415-1G
120-82-1	N-10179-1G
120-82-1	S-10179M1-1ML
120-82-1	S-10179M1-5ML
120-83-2	N-10626-1G
120-83-2	S-10626M1-1ML
120-83-2	S-10626M1-5ML
120-86-5	NG-15114-1G
120-88-7	NG-16122-250MG
120-89-8	NG-17395-1G
120-92-3	N-11539-1G
120-93-4	NG-14701-1G
120-94-5	NG-17262-1G
121-14-2	N-10643-1G
121-14-2	S-10643A4-1ML
121-14-2	S-10643A4-5ML
121-14-2	S-10643M1-1ML
121-14-2	S-10643M1-5ML
121-17-5	N-10816-1G
121-17-5	S-10816K4-1ML
121-17-5	S-10816K4-5ML
121-25-5	NG-14931-1G
121-33-5	NG-18019-1G
121-34-6	NG-16803-100MG
121-39-1	NG-16579-1G
121-43-7	N-13698-1G
121-44-8	N-13674-1G
121-46-0	NG-15088-1G
121-50-6	NG-14775-1G
121-54-0	NG-S621-1G
121-57-3	N-13249-250MG
121-61-9	NG-14676-100MG
121-66-4	NG-14876-1G
121-69-7	N-12626-1G
121-69-7	S-12626X2-1ML
121-69-7	S-12626X2-5ML
121-71-1	NG-16736-1G
121-72-2	NG-16244-100MG
121-73-3	N-10036-500MG
121-73-3	S-10036K4-1ML
121-73-3	S-10036K4-5ML
121-75-5	N-12346-100MG
121-75-5	S-12346A1-1ML
121-75-5	S-12346U1-1ML
121-75-5	S-12346U1-5ML
121-79-9	NG-13123-1G
121-81-3	NG-16249-1G
121-82-4	S-12170A4-1ML
121-82-4	S-12170A4-5ML
121-86-8	NG-15695-1G
121-87-9	N-10310-1G
121-87-9	S-10310U4-1ML
121-87-9	S-10310U4-5ML
121-88-0	NG-14522-1G
121-89-1	NG-17168-1G
121-91-5	N-12262-1G
121-92-6	N-12335-1G
121-97-1	NG-17120-1G
122-00-9	N-12781-1G
122-11-2	N-13242-250MG
122-11-2	S-13242A1-1ML
122-11-2	S-13242U1-1ML
122-14-5	N-11955-250MG
122-14-5	S-11955A1-1ML
122-14-5	S-11955J4-1ML
122-14-5	S-11955J4-5ML
122-20-3	N-13695-1G
122-25-8	NG-16999-1G
122-32-7	NG-S237-1G
122-34-9	N-13800-500MG
122-34-9	S-13800B4-1ML
122-34-9	S-13800B4-5ML
122-34-9	S-13800M1-1ML
122-34-9	S-13800M1-5ML
122-37-2	N-12749-1G
122-39-4	N-11801-250MG
122-39-4	S-11801M1-1ML
122-39-4	S-11801M1-5ML
122-40-7	N-12930-100MG
122-42-9	N-13109-1G
122-42-9	S-13109A4-1ML
122-42-9	S-13109A4-5ML
122-46-3	N-12344-500MG
122-51-0	N-13673-1G
122-52-1	N-13671-1G
122-57-6	N-13613-1G
122-59-8	N-13004-1G
122-59-8	S-13004M1-1ML
122-59-8	S-13004T1-1ML
122-60-1	N-10162-1G
122-62-3	NG-11300-1G
122-64-5	N-13015-1G
122-65-6	NG-15962-1G
122-66-7	N-10161-100MG
122-73-6	N-12226-1G
122-78-1	N-13022-1G
122-79-2	N-13024-1G
122-80-5	NG-14644-1G
122-85-0	NG-16623-1G
122-87-2	N-12502-500MG
122-88-3	N-12763-250MG
122-88-3	S-12763M1-1ML
122-88-3	S-12763T1-1ML
122-94-1	N-12759-500MG
122-95-2	N-12770-500MG
122-96-3	NG-15211-100MG
122-97-4	N-10759-1G
122-98-5	N-10277-1G
122-99-6	N-10506-1G
123-04-6	N-10704-500MG
123-05-7	NG-16538-1G
123-07-9	NG-16571-1G
123-08-0	N-10830-1G
123-11-5	N-12750-1G
123-19-3	N-10829-1G
123-20-6	N-13747-500MG
123-25-1	N-11707-1G
123-28-4	NG-11751-1G
123-29-5	NG-16575-1G
123-30-8	N-12747-1G
123-31-9	N-12192-1G
123-33-1	N-12350-250MG
123-33-1	S-12350M1-1ML
123-38-6	N-13112-1G
123-38-6	S-13112A4-1ML
123-38-6	S-13112A4-5ML
123-39-7	NG-17001-1G
123-42-2	N-11611-1G
123-44-4	NG-17970-1G
123-46-6	NG-15481-1G
123-51-3	N-12225-1G
123-54-6	N-11024-1G
123-56-8	N-13236-1G
123-62-6	N-13116-1G
123-66-0	N-11899-1G
123-72-8	N-12522-1G
123-72-8	S-12522A4-1ML
123-72-8	S-12522A4-5ML
123-75-1	N-13166-1G
123-76-2	N-12317-1G
123-77-3	NG-14539-1G
123-81-9	NG-16648-1G
123-82-0	NG-14787-1G
123-83-1	NG-16213-100MG
123-86-4	N-12512-1G
123-91-1	N-10220-1G
123-91-1	S-10220M1-1ML
123-91-1	S-10220M1-5ML
123-92-2	N-12224-1G
123-93-3	NG-17798-1G
123-95-5	N-11380-1G
123-96-6	N-10445-1G
123-99-9	N-11109-1G
124-02-7	N-11619-1G

CAS Number	Part Number
124-03-8	N-11938-1G
124-04-9	N-11038-1G
124-06-1	NG-16555-1G
124-07-2	N-12716-1G
124-09-4	N-10237-1G
124-10-7	N-12445-1G
124-10-7	S-12445T7-1ML
124-10-7	S-12445T7-5ML
124-11-8	N-10082-500MG
124-12-9	NG-17378-500MG
124-13-0	N-12719-1G
124-13-0	S-12719A4-1ML
124-13-0	S-12719A4-5ML
124-17-4	N-10252-1G
124-18-5	N-12526-1G
124-18-5	S-12526X1-1ML
124-18-5	S-12526X1-5ML
124-19-6	N-12666-1G
124-19-6	S-12666A4-1ML
124-19-6	S-12666A4-5ML
124-20-9	NG-18052-10MG
124-22-1	N-12533-1G
124-40-3	N-11777-1G
124-40-3	S-11776M8-1ML
124-40-3	S-11776M8-5ML
124-42-5	NG-14608-1G
124-43-6	NG-18018-1G
124-48-1	N-11444-1G
124-48-1	S-11444M1-1ML
124-48-1	S-11444M1-5ML
124-58-3	N-12922-100MG
124-68-5	N-10265-1G
124-83-4	N-11557-1G
125-02-0	NG-17647-100MG
125-20-2	NG-17825-1G
125-46-2	NG-18020-200MG
126-11-4	NG-18004-1G
126-13-6	NG-13238-1G
126-14-7	N-13239-1G
126-30-7	NG-16354-1G
126-33-0	NG-17776-1G
126-54-5	NG-17411-1G
126-57-8	NG-10105-1G
126-58-9	NG-16410-1G
126-68-1	N-12705-1G
126-68-1	S-12705M1-1ML
126-68-1	S-12705M1-5ML
126-72-7	N-13722-1G
126-72-7	S-13722M1-1ML
126-72-7	S-13722M1-5ML
126-73-8	N-13645-1G
126-73-8	S-13645B5-1ML
126-73-8	S-13645B5-5ML
126-75-0	N-11582-100MG
126-75-0	S-11582A1-1ML
126-75-0	S-11582U1-1ML
126-75-0	S-11582U1-5ML
126-81-8	NG-16360-1G
126-86-3	NG-S363-1G
126-92-1	NG-S376-1G
126-98-7	N-12391-100MG
126-98-7	S-12391M1-1ML
126-98-7	S-12391M1-5ML
126-99-8	N-10307-1G
126-99-8	S-10307R7-1ML
126-99-8	S-10307R7-5ML
127-00-4	N-15740-100MG
127-06-0	N-11017-1G
127-07-1	NG-16875-100MG
127-08-2	NG-I88-1G
127-17-3	N-13167-1G
127-18-4	N-13532-1G
127-18-4	S-13532M1-1ML
127-18-4	S-13532M1-5ML
127-19-5	N-12625-1G
127-19-5	S-12625X2-1ML
127-19-5	S-12625X2-5ML
127-20-8	N-11564-250MG
127-25-3	N-12409-1G
127-39-9	NG-S464-1G
127-63-9	N-13019-1G
127-63-9	S-13019A4-1ML
127-63-9	S-13019A4-5ML
127-68-4	NG-17212-1G
127-71-9	N-13240-250MG
127-79-7	N-13244-250MG

CAS Number	Part Number
127-90-2	N-13919-10MG
127-91-3	N-11120-1G
127-95-7	NG-I4930-1G
128-03-0	N-11352-100MG
128-03-0	S-11352A1-1ML
128-03-0	S-11352F1-1ML
128-04-1	N-12955-10MG
128-08-5	N-12511-1G
128-09-6	N-12524-1G
128-37-0	N-10682-1G
128-39-2	NG-10684-1G
128-53-0	NG-16547-1G
128-56-3	NG-14978-1G
128-97-2	NG-17134-1G
129-00-0	N-13149-1G
129-00-0	N-13149-500MG
129-00-0	S-13149M1-1ML
129-00-0	S-13149M1-5ML
129-00-0	S-13149U1-1ML
129-00-0	S-13149U1-5ML
129-17-9	NG-BS112-1G
129-43-1	N-10063-500MG
129-66-8	N-10545-100MG
130-15-4	N-10222-1G
130-15-4	S-10222J1-1ML
130-15-4	S-10222J1-5ML
130-22-3	NG-BS86-1G
130-35-8	NG-16478-1G
130-40-5	NG-15813-100MG
131-08-8	N-10278-1G
131-09-9	NG-14568-1G
131-11-3	N-11770-1G
131-11-3	S-11770H1-1ML
131-11-3	S-11770H1-5ML
131-11-3	S-11770M1-1ML
131-11-3	S-11770M1-5ML
131-14-6	N-10685-1G
131-16-8	N-11603-1G
131-16-8	S-11603B1-1ML
131-16-8	S-11603B1-5ML
131-17-9	N-11617-1G
131-18-0	N-11620-500MG
131-18-0	S-11620B7-1ML
131-18-0	S-11620B7-5ML
131-22-6	NG-BS10-1G
131-53-3	NG-10564-1G
131-54-4	NG-10566-1G
131-55-5	N-10575-500MG
131-56-6	NG-10630-1G
131-57-7	NG-10374-1G
131-70-4	N-12490-500MG
131-72-6	N-13288-25MG
131-72-6	S-13288M1-1ML
131-89-5	N-10331-100MG
131-89-5	S-10331L4-1ML
131-89-5	S-10331L4-5ML
131-91-9	N-10080-500MG
132-31-0	NG-16291-100MG
132-32-1	N-10708-50MG
132-32-1	S-10708M1-1ML
132-32-1	S-10708M1-5ML
132-53-6	NG-17331-1G
132-54-7	NG-17507-1G
132-60-5	NG-17518-100MG
132-64-9	N-11624-1G
132-64-9	S-11624M1-1ML
132-64-9	S-11624M1-5ML
132-65-0	N-11625-1G
132-65-0	S-11625B1-1ML
132-65-0	S-11625B1-5ML
132-66-1	N-12507-250MG
132-66-1	S-12507A1-1ML
132-66-1	S-12507T1-1ML
132-75-2	NG-15056-500MG
132-86-5	N-10195-100MG
133-06-2	N-11400-250MG
133-06-2	S-11400U1-1ML
133-06-2	S-11400U1-5ML
133-07-3	N-12007-250MG
133-07-3	S-12007M1-1ML
133-07-3	S-12007U1-1ML
133-08-4	NG-16145-1G
133-13-1	N-11697-1G
133-32-4	N-10728-100MG
133-32-4	S-10728A1-1ML
133-32-4	S-10728T1-1ML

CAS Number	Part Number
133-37-9	NG-17684-1G
133-49-3	MET-12159B-100MG
133-55-1	NG-16307-1G
133-90-4	N-11418-100MG
133-90-4	S-11418A1-1ML
133-90-4	S-11418B1-1ML
133-91-5	S-11418B1-5ML
134-03-2	NG-16233-1G
134-20-3	N-V4-1G
134-20-3	N-12414-100MG
134-29-2	S-12414M1-1ML
134-32-7	NG-14959-1G
134-32-7	N-10982-100MG
134-32-7	S-10982M1-1ML
134-62-3	S-10982M1-5ML
134-62-3	N-12618-250MG
134-62-3	S-12618A1-1ML
134-62-3	S-12618B5-1ML
134-81-6	S-12618B5-5ML
134-84-9	N-11160-1G
134-96-3	NG-16959-1G
135-00-2	NG-15355-200MG
135-01-3	NG-15140-100MG
135-13-7	NG-16128-1G
135-19-3	NG-15535-1G
135-20-6	N-10435-1G
135-23-9	N-11515-1G
135-23-9	N-12396-1G
135-23-9	S-12396M1-1ML
135-48-8	S-12396M1-5ML
135-49-9	N-12825-10MG
135-51-3	NG-BS152-1G
135-53-5	N-10436-1G
135-57-9	NG-14629-1G
135-70-6	NG-11605-1G
135-70-6	N-12792-100MG
135-70-6	S-12792U1-1ML
135-73-9	S-12792U1-5ML
135-76-2	NG-15269-1G
135-88-6	NG-17146-1G
135-98-8	N-12593-1G
135-98-8	N-13207-1G
135-98-8	S-13207M1-1ML
136-17-4	S-13207M1-5ML
136-23-2	NG-15932-1G
136-30-1	NG-13757-1G
136-32-3	NG-17636-1G
136-35-6	NG-17650-1G
136-36-7	NG-16457-1G
136-45-8	NG-13763-1G
136-45-8	N-12484-250MG
136-45-8	S-12484M4-1ML
136-60-7	S-12484M4-5ML
136-64-1	N-11359-1G
136-77-6	NG-15373-250MG
136-78-7	NG-16722-1G
136-95-8	N-12962-10MG
137-06-4	NG-14744-1G
137-07-5	NG-18078-100MG
137-08-6	N-12672-1G
137-09-7	N-V11-1G
137-16-6	NG-15938-1G
137-17-7	NG-S587-1G
137-17-7	N-10541-100MG
137-17-7	S-10541M1-1ML
137-19-9	S-10541M1-5ML
137-20-2	NG-16091-1G
137-26-8	NG-S578-1G
137-26-8	N-13555-1G
137-26-8	S-13555M1-1ML
137-30-4	S-13555U1-1ML
137-32-6	N-13761-1G
137-40-6	N-10401-1G
137-89-3	NG-17604-1G
138-15-8	N-11224-1G
138-22-7	NG-16637-1G
138-24-9	N-11369-1G
138-41-0	NG-17972-1G
138-52-3	NG-15495-1G
138-85-2	NG-CARB50-1G
138-86-3	NG-16777-100MG
138-89-6	N-11792-1G
139-02-6	NG-17326-1G
139-12-8	NG-I5730-1G
139-13-9	NG-I1020-1G

CAS Number	Part Number
139-40-2	NG-17961-1G
139-40-2	N-13108-500MG
139-40-2	S-13108A1-1ML
139-40-2	S-13108T1-1ML
139-45-7	S-13108T1-5ML
139-59-3	N-13714-1G
139-65-1	NG-17484-1G
139-66-2	N-10870-500MG
139-85-5	N-13018-500MG
139-96-8	NG-16141-100MG
140-03-4	NG-S388-1G
140-04-5	NG-12412-1G
140-07-8	NG-11358-1G
140-10-3	NG-CDF7-1G
140-11-4	N-13617-1G
140-22-7	N-11180-1G
140-24-9	NG-16420-1G
140-29-4	NG-11627-1G
140-38-5	N-13026-1G
140-39-6	MET-11722A-100MG
140-41-0	N-12805-1G
140-50-1	N-12498-100MG
140-53-4	NG-15911-500MG
140-56-7	N-10006-1G
140-56-7	N-11586-250MG
140-57-8	S-11586M1-1ML
140-57-8	N-11085-10MG
140-66-9	S-11085J1-1ML
140-75-0	N-12798-1G
140-77-2	NG-16584-100MG
140-87-4	NG-15868-1G
140-88-5	NG-15811-100MG
140-89-6	N-11884-1G
140-92-1	NG-17593-1G
140-95-4	NG-17596-1G
141-00-4	NG-15153-1G
141-02-6	N-11391-1G
141-03-7	NG-11221-1G
141-03-7	N-11644-500MG
141-03-7	S-11644A1-1ML
141-04-8	S-11644U1-1ML
141-05-9	NG-11726-1G
141-06-0	N-11700-1G
141-18-4	NG-17574-500MG
141-19-5	NG-11209-1G
141-22-0	NG-11306-1G
141-28-6	NG-S13-1G
141-30-0	N-11692-500MG
141-32-2	NG-16103-1G
141-38-8	N-12513-1G
141-43-5	NG-10352-1G
141-52-6	N-11870-1G
141-53-7	NG-I5535-1G
141-66-2	NG-I5542-1G
141-66-2	N-11680-100MG
141-66-2	S-11680U1-1ML
141-76-4	S-11680U1-5ML
141-78-6	NG-16836-1G
141-78-6	N-11881-1G
141-78-6	S-11881G1-1ML
141-79-7	S-11881G1-5ML
141-79-7	N-12374-1G
141-79-7	S-12374M4-1ML
141-82-2	S-12374M4-5ML
141-86-6	N-12351-1G
141-90-2	NG-15947-1G
141-91-3	NG-17811-1G
141-93-5	NG-16342-1G
141-97-9	N-12330-100MG
142-04-1	N-11883-1G
142-08-5	N-11077-1G
142-16-5	NG-16869-100MG
142-17-6	NG-11225-1G
142-18-7	NG-S93-1G
142-25-6	NG-S229-1G
142-26-7	NG-18271-100MG
142-28-9	NG-16753-1G
142-28-9	N-10191-500MG
142-28-9	S-10191M1-1ML
142-29-0	S-10191M1-5ML
142-30-3	N-11540-1G
142-31-4	NG-16325-1G
142-59-6	NG-S375-1G
142-59-6	N-12639-250MG
142-59-6	S-12639F1-1ML
142-62-1	

CAS Number	Part Number
142-63-2	S-12639U1-1ML
142-68-7	N-12175-1G
142-77-8	NG-17569-1G
142-82-5	NG-17704-1G
142-82-5	N-11375-500MG
142-82-5	N-12543-1G
142-84-7	S-12543M1-1ML
142-91-6	S-12543M1-5ML
142-92-7	N-11811-1G
142-96-1	NG-12272-1G
143-00-0	N-12178-1G
143-07-7	N-11366-1G
143-08-8	NG-S3901-1G
143-10-2	N-12308-1G
143-13-5	N-10081-1G
143-15-7	NG-15896-1G
143-16-8	NG-17350-1G
143-19-1	N-10025-1G
143-24-8	N-11597-1G
143-27-1	NG-S36-1G
143-28-2	N-11321-1G
143-29-3	N-12166-1G
143-33-9	NG-S304-1G
143-50-0	NG-11319-1G
143-50-0	NG-I132-1G
143-50-0	N-12291-50MG
143-50-0	S-12291A1-1ML
143-50-0	S-12291J1-1ML
143-50-0	S-12291J1-5ML
143-62-4	S-12291T4-1ML
143-66-8	S-12291T4-5ML
144-02-5	NG-16185-10MG
144-19-4	NG-17649-1G
144-21-8	NG-17639-1G
144-21-8	N-10558-1G
144-48-9	N-11817-500MG
144-55-8	S-11817F1-1ML
144-82-1	NG-14948-250MG
144-83-2	NG-I122-1G
145-50-6	N-13246-250MG
146-68-9	N-13250-250MG
147-61-5	NG-17143-1G
147-82-0	NG-16833-100MG
147-85-3	NG-16823-10MG
147-93-3	NG-17874-1G
148-24-3	NG-AA19-1G
148-24-3	N-12686-1G
148-53-8	N-10965-1G
148-79-8	S-10965M1-1ML
148-79-8	NG-18298-1G
148-79-8	N-13560-250MG
149-26-8	S-13560M4-1ML
149-26-8	S-13560M4-5ML
149-30-4	S-13209F1-1ML
149-30-4	S-13209U1-1ML
149-30-4	N-10386-1G
149-32-6	S-10386M4-1ML
149-44-0	S-10386M4-5ML
149-45-1	NG-CARB26-1G
149-57-5	NG-17644-1G
149-73-5	NG-16196-1G
149-87-1	N-10349-1G
150-13-0	N-13700-1G
150-25-4	NG-14715-1G
150-30-1	N-12746-1G
150-39-0	NG-15552-1G
150-50-5	NG-AA18-1G
150-60-7	NG-16757-1G
150-61-8	N-13648-250MG
150-68-5	N-11184-1G
150-68-5	NG-11804-1G
150-68-5	N-12497-250MG
150-68-5	S-12497A4-1ML
150-76-5	S-12497A4-5ML
150-78-7	S-12497M4-1ML
150-90-3	N-12780-1G
151-10-0	N-12772-1G
151-13-3	NG-17643-1G
151-21-3	NG-16247-1G
151-50-8	NG-11379-1G
151-56-4	NG-S378-1G
151-56-4	NG-I98-1G
151-56-4	N-11937-100MG
152-16-9	S-11937U1-1ML
152-18-1	S-11937U1-5ML
153-78-6	N-12715-50MG
153-94-6	N-12702-100MG
154-17-6	N-10274-1G
154-41-6	NG-17999-100MG
155-04-4	NG-CARB4-500MG
156-10-5	NG-15440-1G
156-38-7	NG-10385-1G
156-43-4	NG-17181-1G
156-57-0	NG-16790-1G
156-59-2	NG-17462-1G
156-59-2	NG-14768-1G
156-59-2	N-11475-500MG
156-60-5	S-11475M1-1ML
156-60-5	S-11475M1-5ML
156-60-5	N-13594-500MG
156-62-7	S-13594M1-1ML
156-87-6	S-13594M1-5ML
189-55-9	NG-I2205-1G
189-55-9	N-10706-1G
189-64-0	S-10134U1-1ML
191-07-1	S-10134U1-5ML
191-07-1	N-10170-10MG
191-07-1	N-11505-100MG
191-24-2	S-11505U1-1ML
191-24-2	S-11505U1-5ML
191-24-2	N-10142-10MG
191-24-2	S-10142M1-1ML
191-24-2	S-10142M1-5ML
191-48-0	S-10142U1-1ML
191-48-0	S-10142U1-5ML
191-48-0	N-11569-250MG
192-65-4	S-11569U1-1ML
192-65-4	S-11569U1-5ML
192-65-4	N-10168-10MG
192-97-2	S-10168U1-1ML
192-97-2	S-10168U1-5ML
192-97-2	N-11166-10MG
193-39-5	S-11166U1-1ML
193-39-5	S-11166U1-5ML
193-39-5	N-12211-10MG
193-39-5	S-12211M1-1ML
193-39-5	S-12211M1-5ML
198-55-0	S-12211U1-1ML
198-55-0	S-12211U1-5ML
198-55-0	N-12850-100MG
205-82-3	S-12850U1-1ML
205-82-3	S-12850U1-5ML
205-82-3	N-11167-10MG
205-99-2	S-11167M1-1ML
205-99-2	S-11167M1-5ML
205-99-2	N-11165-100MG
205-99-2	S-11165M1-1ML
205-99-2	S-11165M1-5ML
206-44-0	S-11165U1-1ML
206-44-0	S-11165U1-5ML
206-44-0	N-11994-500MG
206-44-0	S-11994M1-1ML
206-44-0	S-11994M1-5ML
207-08-9	S-11994U1-1ML
207-08-9	S-11994U1-5ML
207-08-9	N-11168-10MG
207-08-9	S-11168M1-1ML
207-08-9	S-11168M1-5ML
208-96-8	S-11168U1-1ML
208-96-8	S-11168U1-5ML
208-96-8	N-11001-100MG
208-96-8	S-11001M1-1ML
208-96-8	S-11001M1-5ML
215-58-7	S-11001U1-1ML
215-58-7	S-11001U1-5ML
215-58-7	N-10167-10MG
217-59-4	S-10167U1-1ML
217-59-4	S-10167U1-5ML
217-59-4	N-13711-100MG
218-01-9	S-13711U1-1ML
218-01-9	S-13711U1-5ML
218-01-9	N-11466-10MG
218-01-9	S-11466M1-1ML
218-01-9	S-11466M1-5ML
224-42-0	S-11466X1-1ML
224-42-0	S-11466X1-5ML
224-42-0	N-11623-10MG
226-36-8	S-11623U1-1ML
226-36-8	S-11623U1-5ML
226-36-8	N-11622-10MG
238-84-6	S-11622M1-1ML
238-84-6	S-11622M1-5ML
238-84-6	N-10144-10MG
243-17-4	S-10144U1-1ML
243-17-4	S-10144U1-5ML
243-17-4	N-10577-10MG
253-52-1	S-10577U1-1ML
256-96-2	S-10577U1-5ML
260-94-6	NG-17523-10MG
262-12-4	NG-14919-100MG
262-20-4	N-11029-1G
271-63-6	N-15957-25MG
271-89-6	N-13003-500MG
271-89-6	NG-15006-500MG
271-89-6	N-10578-1G
273-53-0	S-10578M4-1ML
274-09-9	S-10578M4-5ML
275-51-4	N-11174-500MG
275-51-4	NG-15037-1G
275-51-4	N-11114-10MG
280-57-9	S-11114U1-1ML
281-23-2	S-11114U1-5ML
281-23-2	NG-15959-1G
281-23-2	N-11035-1G
283-24-9	S-11035U1-1ML
286-28-2	S-11035U1-5ML
287-92-3	NG-15005-100MG
288-13-1	NG-15856-500MG
288-14-2	N-11538-1G
288-32-4	NG-17556-100MG
288-88-0	NG-16974-100MG
290-37-9	NG-16809-1G
290-87-9-05	MET-13576A-1G
290-87-9-06	NG-15288-100MG
291-21-4	N-12967-10MG
292-64-8	N-12968-10MG
294-62-2	N-10209-500MG
297-78-9	N-11537-1G
297-78-9	N-11523-1G
297-97-2	N-12231-10MG
297-97-2	S-12231M1-1ML
297-97-2	N-13760-50MG
297-97-2	S-13760A1-1ML
298-00-0	S-13760J1-1ML
298-00-0	S-13760J1-5ML
298-00-0	N-12452-250MG
298-00-0	S-12452A1-1ML
298-02-2	S-12452A1-5ML
298-02-2	S-12452U1-1ML
298-02-2	N-13035-100MG
298-02-2	S-13035A1-1ML
298-03-3	S-13035J1-1ML
298-03-3	S-13035J1-5ML
298-04-4	N-11580-100MG
298-04-4	S-11580U1-1ML
298-04-4	N-11819-250MG
298-07-7	S-11819M1-1ML
298-14-6	S-11819M1-5ML
298-95-3	NG-15147-1G
298-96-4	NG-I89-1G
299-27-4	NG-17174-100MG
299-28-5	NG-18292-10MG
299-84-3	NG-17595-1G
299-84-3	NG-15446-1G
299-84-3	N-11952-100MG
299-86-5	S-11952U1-1ML
299-86-5	S-11952U1-5ML
299-86-5	N-13186-50MG
300-39-0	S-13186A1-1ML
300-57-2	S-13186U1-1ML
300-76-5	NG-AA8-1G
300-76-5	NG-14702-1G
300-76-5	N-12640-250MG
300-76-5	S-12640A1-1ML
301-02-0	S-12640U1-1ML
301-04-2	S-12640U1-5ML
301-12-2	NG-S589-1G
301-12-2	NG-I3390-1G
302-72-7	N-12741-50MG
302-84-1	S-12741A1-1ML
302-95-4	N-11830-1G
303-04-8	NG-AA20-1G
303-07-1	NG-17634-1G
303-26-4	NG-16085-1G
303-38-8	NG-16146-1G
303-43-5	NG-14599-100MG
304-28-9	NG-16200-1G
305-33-9	NG-14589-1G
305-84-0	N-10551-100MG
306-31-0	NG-16840-1G
306-37-6	NG-15486-100MG
309-00-2	NG-14865-100MG
309-00-2	NG-16345-100MG
309-00-2	N-11049-250MG
311-28-4	S-11049M1-1ML
311-45-5	S-11049M1-5ML
311-45-5	NG-17697-1G
311-45-5	N-12816-100MG
311-89-7	S-12816A1-1ML
312-30-1	S-12816U1-1ML
313-72-4	N-12846-500MG
314-13-6	NG-16169-100MG
314-40-9	N-12713-100MG
314-40-9	NG-BS37-1G
314-40-9	N-11330-250MG
314-40-9	S-11330A1-1ML
315-18-4	S-11330T1-1ML
315-18-4	S-11330T1-5ML
315-18-4	N-13753-500MG
315-18-4	S-13753A4-1ML
318-98-9	S-13753A4-5ML
319-84-6	S-13753U1-1ML
319-84-6	NG-16864-100MG
319-84-6	N-11194-100MG
319-85-7	S-11194U1-1ML
319-85-7	S-11194U1-5ML
319-85-7	N-11195-100MG
319-86-8	S-11195U1-1ML
319-86-8	S-11195U1-5ML
319-86-8	N-11196-100MG
320-60-5	S-11196U1-1ML
320-72-9	S-11196U1-5ML
321-14-2	NG-16079-1G
321-38-0	NG-16093-1G
321-38-0	NG-15760-1G
321-38-0	N-10057-1G
321-54-0	S-10057M1-1ML
321-60-8	S-10057M1-5ML
321-60-8	MET-11507D-50MG
321-60-8	N-10359-1G
321-60-8	S-10359M1-1ML
321-60-8	S-10359M1-5ML
323-09-1	S-10359X5-1ML
323-09-1	S-10359X5-5ML
323-09-1	N-10360-50MG
326-91-0	S-10360X5-1ML
327-92-4	S-10360X5-5ML
327-98-0	NG-18220-100MG
327-98-0	NG-15496-500MG
327-98-0	N-13657-100MG
327-98-0	S-13657A1-1ML
328-38-1	S-13657L1-1ML
328-50-7	S-13657L1-5ML
328-75-6	NG-14998-100MG
328-84-7	NG-16870-1G
329-01-1	NG-16279-10MG
329-89-5	NG-15965-100MG
330-54-1	NG-17943-1G
330-54-1	NG-14526-100MG
330-54-1	N-11827-250MG
330-54-1	S-11827A4-1ML
330-55-2	S-11827A4-5ML
330-55-2	S-11827U1-1ML
330-55-2	N-12322-250MG
330-95-0	S-12322A6-1ML
332-77-4	S-12322A6-5ML
333-18-6	N-12651-100MG
333-20-0	NG-16183-1G
333-41-5	NG-16523-1G
333-41-5	NG-I115-1G
333-41-5	N-11621-250MG
333-93-7	S-11621U1-1ML
334-48-5	S-11621U1-5ML
335-67-1	NG-15925-1G
336-59-4	N-11574-1G
338-45-4	NG-17457-1G
338-69-2	NG-16679-1G
343-94-2	N-12906-50MG
344-04-7	NG-14691-1G
344-07-0	NG-14515-100MG
344-96-7	NG-15182-1G
345-35-7	NG-15699-1G

CAS Number	Part Number
345-92-6	NG-16167-1G
346-06-5	NG-18195-10MG
348-51-6	N-10031-1G
348-51-6	S-10031M1-1ML
348-51-6	S-10031M1-5ML
348-54-9	NG-16567-1G
349-75-7	NG-18198-100MG
349-76-8	NG-17931-1G
349-95-1	NG-18201-100MG
350-03-8	NG-14859-1G
350-30-1	NG-15593-1G
351-35-9	NG-18230-100MG
352-11-4	NG-16614-1G
352-21-6	NG-14525-100MG
352-33-0	N-10037-1G
352-33-0	S-10037M6-1ML
352-33-0	S-10037M6-5ML
352-93-2	N-11709-1G
353-83-3	NG-16911-100MG
354-38-1	NG-18150-10MG
356-27-4	NG-16569-1G
357-57-3	NG-15314-1G
358-23-6	NG-18169-100MG
362-75-4	NG-17605-1G
363-03-1	NG-17496-10MG
363-72-4	N-12841-1G
363-72-4	S-12841M5-1ML
363-72-4	S-12841M5-5ML
364-31-8	NG-16117-100MG
366-18-7	NG-15119-1G
367-12-4	N-10361-1G
367-12-4	S-10361M5-1ML
367-12-4	S-10361M5-5ML
367-25-9	NG-16092-100MG
367-29-3	NG-16592-10MG
367-30-6	NG-16100-100MG
367-51-1	NG-16909-1G
367-81-7	NG-14817-100MG
368-77-4	NG-18225-100MG
369-07-3	NG-15049-100MG
371-40-4	N-10828-1G
371-40-4	S-10828X5-1ML
371-40-4	S-10828X5-5ML
371-41-5	NG-16603-100MG
371-42-6	NG-16599-100MG
371-62-0	NG-16588-100MG
372-09-8	N-11516-1G
372-19-0	NG-16568-100MG
372-31-6	NG-16514-100MG
372-47-4	NG-16619-1G
372-75-8	NG-15788-100MG
373-44-4	NG-N250-1G
373-88-6	NG-18164-100MG
375-22-4	NG-17456-1G
381-73-7	NG-16088-100MG
383-63-1	NG-16510-1G
385-00-2	NG-16109-100MG
388-82-9	N-10563-100MG
388-82-9	S-10563C8-1ML
388-82-9	S-10563C8-5ML
388-82-9	S-10563M1-1ML
388-82-9	S-10563M1-5ML
392-12-1	NG-14933-10MG
393-75-9	NG-15628-100MG
398-23-2	N-10879-100MG
398-23-2	S-10879A4-1ML
398-23-2	S-10879A4-5ML
398-23-2	S-10879M5-1ML
398-23-2	S-10879M5-5ML
400-98-6	NG-14877-1G
401-78-5	NG-15177-1G
402-49-3	NG-18206-100MG
404-71-7	NG-16610-10MG
404-72-8	NG-16611-100MG
404-86-4	N-11398-100MG
404-86-4	S-11398A1-1ML
404-86-4	S-11398U1-1ML
408-35-5	NG-S33-1G
421-50-1	NG-17934-1G
422-64-0	NG-17479-100MG
431-03-8	N-10579-1G
431-35-6	NG-15367-100MG
433-27-2	NG-17936-1G
433-97-6	N-10259-500MG
434-13-9	NG-16889-100MG
434-45-7	NG-17929-1G
434-90-2	N-11570-1G
434-90-2	S-11570A5-1ML
434-90-2	S-11570A5-5ML
434-90-2	S-11570B4-1ML
434-90-2	S-11570B4-5ML
434-90-2	S-11570X5-1ML
434-90-2	S-11570X5-5ML
438-22-2	N-10892-10MG
438-22-2	S-10892X4-1ML
438-22-2	S-10892X4-5ML
438-22-2	S-10892X5-1ML
438-22-2	S-10892X5-5ML
440-17-5	NG-15455-100MG
441-38-3	NG-15040-1G
443-48-1	NG-17299-100MG
443-79-8	NG-AA12-1G
443-86-7	NG-16590-100MG
444-30-4	NG-18157-10MG
446-35-5	NG-16172-100MG
446-36-6	NG-16598-100MG
446-51-5	NG-16573-100MG
446-52-6	NG-16570-100MG
451-40-1	NG-15902-1G
451-82-1	NG-16604-100MG
452-58-4	NG-15898-10MG
452-73-3	NG-15653-1G
452-86-8	NG-17175-1G
453-13-4	NG-16113-500MG
453-20-3	NG-16874-100MG
455-14-1	NG-17942-100MG
455-18-5	NG-17937-100MG
455-36-7	NG-16564-10MG
456-47-3	NG-16574-100MG
458-37-7	NG-BS95-1G
459-56-3	NG-16577-100MG
460-00-4	N-10809-1G
460-00-4	S-10809B8-1ML
460-00-4	S-10809B8-5ML
460-00-4	S-10809M5-1ML
460-00-4	S-10809M5-5ML
461-58-5	N-11681-1G
461-72-3	NG-16756-100MG
461-98-3	NG-14845-1G
462-06-6	N-11997-1G
462-06-6	S-11997M5-1ML
462-06-6	S-11997M5-5ML
462-08-8	NG-14895-1G
462-10-2	NG-14910-100MG
462-94-2	NG-15948-500MG
464-06-2	N-10557-500MG
464-07-3	N-10772-1G
464-48-2	NG-14571-100MG
464-49-3	N-11556-1G
464-49-3	S-11556M4-1ML
464-49-3	S-11556M4-5ML
464-72-2	NG-15107-100MG
465-73-6	N-12248-100MG
465-73-6	S-12248M1-1ML
465-73-6	S-12248M1-5ML
467-55-0	NG-14912-25MG
467-69-6	N-13815-1G
469-90-9	NG-CARB18-100MG
470-82-6	NG-16596-1G
470-90-6	N-11429-250MG
470-90-6	S-11429K1-1ML
470-90-6	S-11429K1-5ML
471-25-0	NG-17603-1G
471-34-1	NG-I32-1G
471-46-5	N-12734-1G
471-47-6	NG-17390-1G
471-53-4	NG-16653-1G
474-45-3	NG-16626-1G
476-60-8	NG-15458-1G
476-66-4	NG-14806-100MG
477-73-6	NG-BS84-1G
477-75-8	N-13716-100MG
477-75-8	S-13716U1-1ML
477-75-8	S-13716U1-5ML
479-27-6	N-10243-1G
479-33-4	NG-17781-1G
479-45-8	S-13558A4-1ML
479-45-8	S-13558A4-5ML
480-16-0	NG-BS99-1G
480-41-1	NG-15086-250MG
480-63-7	NG-14986-250MG
480-68-2	NG-17201-1G
481-39-0	NG-14930-25MG
482-05-3	NG-16412-1G
482-89-3	NG-BS92-1G
483-65-8	N-13178-50MG
483-65-8	S-13178U1-1ML
483-65-8	S-13178U1-5ML
483-84-1	NG-16394-1G
484-11-7	NG-17190-500MG
484-47-9	NG-16892-1G
485-31-4	N-11204-100MG
485-31-4	S-11204A1-1ML
485-31-4	S-11204T1-1ML
485-47-2	NG-17166-1G
485-71-2	NG-15779-1G
486-25-9	NG-16607-1G
486-56-6	NG-14575-100MG
487-68-3	NG-16905-1G
487-89-8	NG-16822-1G
488-11-9	NG-17116-1G
488-17-5	NG-16977-1G
488-47-1	NG-17694-1G
488-81-3	NG-CARB30-1G
488-82-4	NG-CARB24-1G
488-93-7	NG-16631-1G
489-01-0	NG-10834-1G
489-84-9	N-12136-1G
489-84-9	S-12136U1-1ML
489-84-9	S-12136U1-5ML
490-11-9	NG-17808-10MG
490-78-8	NG-14697-100MG
490-79-9	NG-16205-1G
491-30-5	NG-14946-100MG
491-35-0	NG-16997-100MG
491-36-1	NG-15438-500MG
492-37-5	NG-17540-100MG
492-86-4	N-12761-1G
492-86-4	S-12761A1-1ML
492-86-4	S-12761T1-1ML
492-99-9	NG-15845-1G
493-05-0	NG-16850-1G
493-52-7	NG-BS14-1G
493-77-6	NG-17997-100MG
494-19-9	NG-15626-1G
494-38-2	NG-BS71-1G
495-40-9	N-12523-1G
495-40-9	S-12523M14-1ML
495-40-9	S-12523M14-5ML
495-48-7	N-11112-500MG
495-69-2	N-12185-1G
496-11-7	N-12208-1G
496-11-7	S-12208M1-1ML
496-11-7	S-12208M1-5ML
496-15-1	NG-16902-100MG
496-72-0	N-10783-1G
497-03-0	NG-17821-1G
497-18-7	NG-15461-1G
497-19-8	NG-S646-1G
497-25-6	NG-17396-1G
497-37-0	NG-15121-250MG
497-38-1	NG-15123-250MG
498-21-5	NG-17062-1G
498-40-8	NG-15833-1G
498-66-8	NG-17351-1G
498-94-2	NG-16826-1G
499-81-0	NG-17611-1G
499-83-2	NG-17806-100MG
500-05-0	NG-15791-1G
500-28-7	S-12993M1-1ML
501-30-4	NG-16773-1G
501-52-0	N-12190-1G
502-42-1	NG-15829-1G
502-49-8	NG-15863-1G
502-55-6	N-11696-250MG
502-55-6	S-11696A1-1ML
502-55-6	S-11696K1-1ML
502-56-7	N-10950-1G
502-72-7	NG-14579-100MG
503-38-8	NG-18106-10MG
503-45-7	N-10773-500MG
503-66-2	NG-14935-100MG
503-74-2	N-13806-1G
503-87-7	NG-15380-500MG
504-03-0	N-10696-1G
504-15-4	NG-17065-1G
504-24-5	N-10806-1G
504-24-5	S-10806M1-1ML
504-29-0	N-10275-1G
504-63-2	N-10201-1G
504-78-9	NG-17785-100MG
505-23-7	NG-16460-1G
505-48-6	NG-17661-1G
505-52-2	NG-15464-500MG
506-12-7	N-12149-500MG
506-30-9	N-11846-500MG
506-50-3	NG-15465-10MG
506-59-2	N-11778-1G
506-64-9	NG-I5310-1G
506-93-4	NG-16674-1G
507-09-5	NG-17791-1G
507-19-7	N-10282-1G
507-20-0	N-10309-1G
507-70-0	NG-15161-1G
509-14-8	N-13556-100MG
510-15-6	N-11442-100MG
510-15-6	S-11442A1-1ML
510-15-6	S-11442J1-1ML
510-15-6	S-11442J1-5ML
512-56-1	N-13699-1G
512-56-1	S-13699M1-1ML
512-56-1	S-13699M1-5ML
513-35-9	N-10410-1G
513-36-0	NG-15675-1G
513-38-2	NG-16843-1G
513-42-8	NG-17051-1G
513-44-0	N-12236-1G
513-48-4	NG-16810-1G
513-53-1	N-13205-1G
513-77-9	NG-I21-1G
513-78-0	NG-I2050-1G
513-79-1	NG-I2730-1G
513-80-4	NG-15178-500MG
513-81-5	N-10588-1G
513-85-9	NG-15377-1G
513-86-0	N-10725-1G
513-88-2	N-10101-1G
513-88-2	S-10101B1-1ML
513-88-2	S-10101B1-5ML
514-10-3	NG-S15-1G
515-30-0	NG-14987-100MG
515-42-4	NG-15020-1G
515-83-3	NG-17915-1G
515-84-4	N-11912-1G
516-06-3	NG-AA24-1G
516-91-6	NG-14585-1G
517-21-5	NG-16668-1G
517-28-2	NG-BS94-1G
517-51-1	N-13185-10MG
517-51-1	S-13185U1-1ML
517-51-1	S-13185U1-5ML
519-73-3	N-13713-500MG
519-73-3	S-13713B14-1ML
519-73-3	S-13713B14-5ML
520-45-6	N-11578-1G
521-24-4	NG-17154-1G
521-31-3	NG-14756-100MG
523-21-7	NG-17625-100MG
523-27-3	N-10973-1G
523-31-9	N-11626-1G
523-31-9	S-11626J1-1ML
523-31-9	S-11626J1-5ML
524-36-7	N-V3-100MG
524-38-9	NG-16856-1G
525-05-3	NG-17324-1G
525-64-4	N-10552-50MG
525-79-1	N-12294-250MG
525-82-6	NG-16606-1G
526-55-6	NG-15625-100MG
526-73-8	N-10173-500MG
526-75-0	N-10594-1G
526-78-3	NG-16000-1G
526-95-4	N-12109-1G
526-99-8	N-12500-1G
527-17-3	NG-16474-1G
527-20-8	MET-12383A-100MG
527-60-6	NG-17971-1G
527-72-0	NG-17809-1G
528-29-0	N-12683-500MG
528-29-0	S-12683M1-1ML
528-29-0	S-12683M1-5ML
528-29-0	S-12683M4-1ML
528-29-0	S-12683M4-5ML
528-44-9	NG-17949-1G

CAS Number	Part Number
528-50-7	NG-CARB3-1G
528-75-6	NG-14654-100MG
528-94-9	NG-14926-1G
529-20-4	N-12695-1G
529-20-4	S-12695A4-1ML
529-20-4	S-12695A4-5ML
529-34-0	NG-16193-1G
529-35-1	NG-18063-10MG
529-64-6	NG-18007-1G
530-47-2	NG-16444-1G
530-57-4	NG-17689-1G
530-59-6	NG-14618-100MG
530-62-1	NG-14566-1G
531-55-5	NG-BS161-1G
531-75-9	NG-CARB43-1G
531-85-1	N-11159-100MG
531-85-1	S-11159M1-1ML
531-85-1	S-11159M1-5ML
531-91-9	NG-16431-100MG
532-02-5	NG-17305-1G
532-27-4	N-10313-1G
532-28-5	NG-15085-100MG
532-32-1	NG-15100-1G
532-34-3	N-11385-1G
532-43-4	N-V8-1G
532-54-7	NG-15716-500MG
532-63-8	NG-14801-100MG
532-82-1	NG-BS9-1G
533-18-6	N-12698-500MG
533-23-3	N-10614-1G
533-23-3	S-10614A1-1ML
533-23-3	S-10614J1-1ML
533-28-8	NG-17095-100MG
533-31-3	NG-17632-1G
533-67-5	NG-CARB5-500MG
533-73-3	NG-16788-10MG
533-74-4	N-11566-250MG
533-74-4	S-11566M1-1ML
534-07-6	NG-15939-1G
534-13-4	NG-16371-1G
534-15-6	N-10126-500MG
534-16-7	NG-I5270-1G
534-22-5	N-10424-1G
534-52-1	N-10889-1G
534-52-1	S-10889M4-1ML
534-52-1	S-10889M4-5ML
534-85-0	NG-17533-1G
535-11-5	N-11915-1G
535-34-2	NG-14889-10MG
535-80-8	N-10712-1G
535-80-8	S-10712M5-1ML
535-80-8	S-10712M5-5ML
535-87-5	NG-15923-1G
536-17-4	NG-16282-1G
536-46-9	N-12622-1G
536-60-7	NG-16945-100MG
536-66-3	NG-15800-1G
536-74-3	NG-16589-1G
536-75-4	NG-16586-1G
536-78-7	NG-16503-1G
536-90-3	NG-14973-1G
537-45-1	NG-15924-100MG
537-91-7	NG-17286-1G
538-23-8	NG-17959-1G
538-24-9	NG-17951-1G
538-58-9	NG-16416-1G
538-62-5	NG-16428-1G
538-74-9	N-11187-500MG
538-75-0	NG-16131-1G
538-93-2	NG-15399-1G
539-03-7	NG-15547-1G
539-43-5	NG-17842-1G
539-47-9	N-10363-1G
539-47-9	S-10363A1-1ML
539-47-9	S-10363T1-1ML
539-74-2	N-11917-1G
539-93-5	NG-S231-1G
540-08-9	N-10967-100MG
540-23-8	NG-17852-1G
540-36-3	N-10119-100MG
540-36-3	S-10119M5-1ML
540-36-3	S-10119M5-5ML
540-37-4	NG-16820-1G
540-38-5	NG-16910-100MG
540-49-8	NG-15907-1G
540-51-2	N-10288-1G
540-54-5	NG-15731-1G
540-63-6	NG-16484-1G
540-69-2	NG-14913-1G
540-72-7	NG-I152-1G
540-84-1	N-10560-1G
540-84-1	S-10560M1-1ML
540-84-1	S-10560M1-5ML
540-88-5	N-13522-1G
540-92-1	NG-14655-1G
541-35-5	NG-15441-1G
541-41-3	N-11893-1G
541-47-9	NG-13921-1G
541-59-3	NG-16890-1G
541-69-5	NG-17506-1G
541-73-1	N-10190-1G
541-73-1	S-10190M1-1ML
541-73-1	S-10190M1-5ML
541-85-5	N-10897-1G
541-85-5	S-10897N4-1ML
541-85-5	S-10897N4-5ML
541-88-8	NG-15549-1G
542-02-9	NG-14650-1G
542-10-9	N-11939-500MG
542-11-0	NG-14963-1G
542-16-5	NG-14971-1G
542-18-7	NG-15615-1G
542-52-9	N-11637-500MG
542-58-5	NG-15640-1G
542-59-6	N-10377-500MG
542-69-8	NG-16821-1G
542-75-6	N-10193-1G
542-75-6	S-10193M1-1ML
542-75-6	S-10193M1-5ML
542-76-7	N-10715-250MG
542-76-7	S-10715A1-1ML
542-76-7	S-10715A1-5ML
542-83-6	NG-I2060-1G
542-85-8	NG-16546-1G
542-88-1	N-11314-100MG
542-88-1	S-11314J1-1ML
543-24-8	NG-14677-1G
543-27-1	NG-15366-1G
543-49-7	N-10365-1G
543-59-9	N-10044-1G
543-80-6	NG-I20-1G
544-01-4	N-12227-500MG
544-10-5	N-10040-500MG
544-10-5	S-10040M1-1ML
544-10-5	S-10040M1-5ML
544-13-8	NG-16641-1G
544-16-1	N-11373-500MG
544-25-2	N-11525-1G
544-40-1	N-11590-1G
544-60-5	NG-S60-1G
544-63-8	N-12501-1G
544-76-3	N-12549-1G
544-76-3	S-12549E15-1ML
544-76-3	S-12549E15-5ML
544-76-3	S-12549X1-1ML
544-76-3	S-12549X1-5ML
544-85-4	N-12534-1G
544-92-3	NG-I2960-1G
545-06-2	N-13653-1G
545-06-2	S-13653B1-1ML
545-06-2	S-13653B1-5ML
546-68-9	NG-17761-1G
546-88-3	NG-14622-100MG
546-89-4	NG-I3660-1G
546-93-0	NG-I3960-1G
547-57-9	NG-BS20-1G
547-58-0	NG-BS15-1G
547-63-7	NG-17007-1G
548-24-3	NG-BS150-1G
548-26-5	NG-BS65-1G
548-35-6	N-13730-1G
548-35-6	S-13730U1-1ML
548-35-6	S-13730U1-5ML
548-39-0	NG-17455-100MG
548-62-9	NG-BS53-1G
548-80-1	NG-BS200-100MG
550-74-3	NG-17566-1G
551-06-4	NG-17158-100MG
551-93-9	NG-14524-100MG
552-16-9	NG-17217-1G
552-30-7	N-13697-1G
552-45-4	NG-15799-1G
553-17-3	N-11316-1G
553-24-2	NG-BS75-1G
553-26-4	NG-16269-10MG
553-54-8	NG-I3730-1G
553-82-2	N-10535-100MG
553-82-2	S-10535T1-1ML
553-82-2	S-10535T1-5ML
553-86-6	NG-15807-10MG
553-90-2	N-11769-1G
553-97-9	NG-17150-1G
554-00-7	MET-11521A-1G
554-12-1	N-12454-1G
554-13-2	NG-I64-1G
554-73-4	NG-BS17-1G
554-84-7	NG-17329-100MG
554-95-0	NG-17952-1G
555-03-3	NG-17195-1G
555-16-8	NG-17205-1G
555-21-5	N-12786-500MG
555-31-7	N-11062-1G
555-35-1	NG-S86-1G
555-36-2	NG-S102-1G
555-37-3	N-12647-250MG
555-37-3	S-12647A4-1ML
555-37-3	S-12647A4-5ML
555-43-1	N-13727-1G
555-44-2	NG-17984-100MG
555-45-3	NG-17994-1G
555-57-7	NG-17048-100MG
555-59-9	NG-17509-1G
555-68-0	NG-15102-250MG
555-75-9	NG-I1085-1G
555-90-8	NG-15279-100MG
556-08-1	NG-14642-1G
556-22-9	N-12131-1G
556-24-1	NG-17008-1G
556-48-9	NG-15843-1G
556-61-6	MET-12392A-1G
556-64-9	NG-17081-1G
556-82-1	NG-16972-100MG
556-88-7	NG-17254-1G
556-90-1	NG-15368-500MG
556-91-2	NG-14722-1G
557-04-0	NG-S107-1G
557-05-1	NG-S116-1G
557-07-3	NG-S117-1G
557-11-9	NG-14717-1G
557-21-1	NG-I6560-1G
557-25-5	N-12491-500MG
557-30-2	N-11867-1G
557-30-2	S-11867M1-1ML
557-34-6	NG-I163-1G
557-35-7	NG-15260-1G
557-40-4	N-11057-500MG
557-59-5	N-12604-100MG
557-66-4	N-11921-100MG
558-13-4	NG-15494-1G
558-32-7	NG-17778-1G
558-42-9	NG-15677-1G
562-49-2	NG-16390-500MG
562-54-9	N-12475-500MG
563-04-2	NG-18008-1G
563-12-2	N-11873-250MG
563-12-2	S-11873M1-1ML
563-12-2	S-11873M1-5ML
563-41-7	N-13208-1G
563-45-1	N-10741-1G
563-46-2	N-10402-1G
563-47-3	N-10710-1G
563-58-6	N-10125-100MG
563-58-6	S-10125M1-1ML
563-58-6	S-10125M1-5ML
563-63-3	NG-I5260-1G
563-68-8	NG-17792-1G
563-78-0	N-10586-1G
563-79-1	N-10589-500MG
563-80-4	N-10747-1G
563-83-7	NG-16932-1G
565-59-3	N-10593-1G
565-65-9	N-10417-1G
565-67-3	N-10416-1G
565-74-2	NG-15238-1G
565-75-3	N-10598-1G
565-80-0	N-10636-1G
569-41-5	N-10244-100MG
569-41-5	S-10244U1-1ML
569-41-5	S-10244U1-5ML
569-58-4	NG-15001-1G
569-58-4	NG-BS59-1G
569-61-9	NG-BS49-1G
570-22-9	NG-16816-1G
570-24-1	NG-17268-1G
571-58-4	N-10219-100MG
571-58-4	S-10219U1-1ML
571-58-4	S-10219U1-5ML
571-60-8	N-10221-500MG
571-61-9	N-10227-10MG
571-61-9	S-10227U1-1ML
571-61-9	S-10227U1-5ML
573-58-0	NG-BS35-1G
573-97-7	NG-15245-1G
573-98-8	N-10159-100MG
573-98-8	S-10159U1-1ML
573-98-8	S-10159U1-5ML
574-25-4	NG-15023-25MG
574-93-6	NG-17553-100MG
574-98-1	NG-15222-1G
575-36-0	N-12506-500MG
575-36-0	S-12506M1-1ML
575-38-2	N-10239-1G
575-41-7	N-10197-100MG
575-41-7	S-10197U1-1ML
575-41-7	S-10197U1-5ML
575-44-0	N-10121-1G
575-90-6	N-12996-10MG
576-24-9	N-10525-1G
576-26-1	N-13807-1G
577-11-7	NG-S467-1G
577-19-5	N-10020-1G
577-19-5	S-10020K4-1ML
577-19-5	S-10020K4-5ML
577-19-5	S-10020K7-1ML
577-19-5	S-10020K7-5ML
577-56-0	NG-14657-1G
577-85-5	NG-14759-100MG
578-54-1	NG-16498-1G
578-57-4	N-12677-1G
578-66-5	NG-14508-100MG
578-67-6	NG-14908-25MG
578-95-0	NG-14684-1G
579-10-2	NG-16950-1G
579-18-0	NG-15129-10MG
579-66-8	MET-11043C-500MG
579-75-9	N-12687-1G
580-13-2	N-10293-500MG
580-13-2	S-10293M5-1ML
580-13-2	S-10293M5-5ML
580-51-8	N-15083-100MG
581-40-8	N-10592-1G
581-40-8	S-10592U1-1ML
581-40-8	S-10592U1-5ML
581-42-0	N-10695-100MG
581-42-0	S-10695U1-1ML
581-42-0	S-10695U1-5ML
581-43-1	N-10690-500MG
581-64-6	NG-BS81-1G
581-97-5	N-11115-100MG
582-16-1	N-10700-100MG
582-16-1	S-10700U1-1ML
582-16-1	S-10700U1-5ML
582-17-2	N-10699-1G
582-52-5	NG-14631-100MG
583-06-2	NG-15044-1G
583-39-1	NG-16895-1G
583-48-2	N-10786-500MG
583-59-5	N-10422-1G
583-60-8	N-10423-1G
583-68-6	NG-15179-1G
583-69-7	NG-15234-1G
583-75-5	NG-15181-1G
583-78-8	N-10671-1G
584-02-1	N-10757-1G
584-03-2	NG-15324-1G
584-13-4	NG-14921-1G
584-42-9	NG-BS18-1G
584-48-5	NG-15099-500MG
584-79-2	S-11051X1-1ML
584-79-2	S-11051X1-1ML
584-79-2	S-11051X1-5ML
584-84-9	N-13583-1G

CAS Number	Part Number
584-93-0	NG-15310-1G
585-70-6	NG-15308-1G
585-71-7	NG-15295-1G
585-76-2	NG-15176-1G
585-99-9	NG-CARB14-1G
586-37-8	NG-15189-1G
586-38-9	NG-16913-1G
586-76-5	NG-15175-1G
586-78-7	NG-15255-1G
586-89-0	NG-14660-1G
586-95-8	NG-17820-1G
587-02-0	NG-16391-100MG
587-03-1	NG-17155-100MG
587-04-2	NG-15579-1G
587-98-4	NG-BS16-1G
588-07-8	NG-15587-1G
588-64-7	NG-14559-1G
588-68-1	NG-15071-1G
589-10-6	NG-15261-1G
589-15-1	NG-15263-1G
589-18-4	NG-15063-1G
589-29-7	NG-15018-1G
589-29-7	NG-16226-1G
589-34-4	N-10738-100MG
589-38-8	NG-16715-100MG
589-43-5	N-10631-500MG
589-55-9	NG-16703-1G
589-62-8	NG-17358-500MG
589-75-3	NG-15403-1G
589-81-1	N-10737-250MG
589-91-3	N-10847-1G
589-92-4	N-10848-1G
589-93-5	NG-16883-1G
590-01-2	N-11378-1G
590-17-0	NG-15251-1G
590-28-3	N-13087-1G
590-35-2	N-10131-100MG
590-46-5	N-11193-1G
590-67-0	NG-16983-1G
590-73-8	N-12937-500MG
590-86-3	N-12283-1G
590-86-3	S-12283A4-1ML
590-86-3	S-12283A4-5ML
590-92-1	NG-15272-1G
591-01-5	NG-14850-1G
591-08-2	N-10013-500MG
591-08-2	S-10013M1-1ML
591-08-2	S-10013M1-5ML
591-12-8	NG-14968-1G
591-17-3	NG-15306-1G
591-19-5	NG-15184-1G
591-20-8	NG-15835-1G
591-22-0	NG-16887-1G
591-23-1	N-10751-1G
591-24-2	N-10752-1G
591-27-5	N-12326-1G
591-35-5	N-10793-1G
591-47-9	N-10849-1G
591-49-1	N-10070-1G
591-50-4	N-12215-1G
591-68-4	NG-15437-1G
591-76-4	N-10425-500MG
591-78-6	N-10369-1G
591-78-6	S-10369N1-1ML
591-78-6	S-10369N1-5ML
591-80-0	NG-17427-1G
591-87-7	N-11053-1G
592-04-1	NG-I4400-1G
592-13-2	N-10674-500MG
592-20-1	N-11019-500MG
592-27-8	N-10398-500MG
592-31-4	NG-15433-1G
592-34-7	N-12515-1G
592-35-8	N-11363-1G
592-41-6	N-10061-1G
592-42-7	N-10230-1G
592-43-8	N-10370-100MG
592-48-3	N-10199-500MG
592-55-2	NG-15216-1G
592-57-4	N-10184-500MG
592-65-4	NG-15418-1G
592-76-7	N-10058-1G
592-77-8	N-10367-500MG
592-78-9	N-10722-1G
592-82-5	NG-15395-1G
592-84-7	NG-15386-1G

CAS Number	Part Number
592-85-8	NG-I4470-1G
592-87-0	NG-I3650-1G
592-88-1	N-11618-1G
593-08-8	N-10519-100MG
593-26-0	NG-S57-1G
593-45-3	N-12582-1G
593-45-3	S-12582X1-1ML
593-45-3	S-12582X1-5ML
593-51-1	N-12468-1G
593-56-6	NG-17079-1G
593-81-7	N-13701-1G
594-14-9	NG-16658-1G
594-20-7	N-10554-1G
594-20-7	S-10554M1-1ML
594-20-7	S-10554M1-5ML
594-36-5	N-10308-1G
594-39-8	NG-14982-10MG
594-42-3	N-12845-1G
594-42-3	S-12845A1-1ML
594-42-3	S-12845U1-1ML
594-44-5	N-11868-500MG
594-45-6	NG-16483-1G
594-56-9	N-10596-500MG
594-61-6	NG-16763-1G
594-72-9	N-10122-1G
594-72-9	S-10122M1-1ML
594-72-9	S-10122X1-1ML
595-37-9	NG-16204-100MG
595-46-0	NG-16341-1G
595-89-1	NG-17751-500MG
595-90-4	N-13557-1G
595-91-5	NG-17976-1G
596-03-2	NG-BS64-1G
596-09-8	NG-16612-1G
596-43-0	NG-17979-1G
597-43-3	NG-16400-1G
597-49-9	NG-16558-1G
597-71-7	NG-17413-1G
598-02-7	MET-11621C-100MG
598-03-8	NG-17607-100MG
598-04-9	NG-15420-1G
598-21-0	N-11333-500MG
598-21-0	S-11333A1-1ML
598-21-0	S-11333U1-1ML
598-31-2	N-11332-100MG
598-31-2	S-11332B1-1ML
598-31-2	S-11332B1-5ML
598-32-3	NG-15332-1G
598-38-9	NG-16006-100MG
598-50-5	NG-17102-1G
598-52-7	NG-17099-1G
598-55-0	NG-14969-1G
598-62-9	NG-I4163-1G
598-63-0	NG-I3430-1G
598-64-1	NG-16310-1G
598-72-1	N-10296-1G
598-72-1	S-10296T5-1ML
598-72-1	S-10296T5-5ML
598-75-4	NG-16969-1G
598-77-6	N-12934-1G
598-78-7	N-10328-1G
598-92-5	NG-15714-100MG
598-98-1	NG-17087-1G
598-99-2	N-12476-1G
599-04-2	NG-17472-100MG
599-61-1	NG-15933-1G
599-64-4	NG-17514-10MG
599-69-9	N-12623-500MG
600-00-0	NG-16512-1G
600-05-5	N-10582-1G
600-05-5	S-10582T5-1ML
600-05-5	S-10582T5-5ML
600-14-6	N-10595-500MG
600-18-0	NG-14944-100MG
600-22-6	NG-17267-1G
600-25-9	N-10030-500MG
600-36-2	NG-16277-1G
601-34-3	NG-14588-1G
601-77-4	N-12571-50MG
601-77-4	S-12571M1-1ML
601-77-4	S-12571M1-5ML
601-89-8	NG-17313-1G
602-01-7	NG-16399-1G
602-55-1	N-10969-100MG
602-55-1	S-10969U1-1ML
602-55-1	S-10969U1-5ML

CAS Number	Part Number
602-87-9	N-10899-500MG
602-87-9	S-10899M1-1ML
602-87-9	S-10899M1-5ML
603-11-2	NG-17301-1G
603-32-7	NG-17985-1G
603-34-9	N-13710-100MG
603-34-9	S-13710A4-1ML
603-34-9	S-13710A4-5ML
603-35-0	NG-17995-1G
603-45-2	NG-BS108-1G
603-48-5	NG-17006-1G
603-51-0	NG-14625-100MG
603-62-3	NG-17307-1G
603-76-9	NG-17014-100MG
603-83-8	NG-17025-1G
604-35-3	NG-15476-500MG
604-44-4	NG-15663-100MG
604-53-5	N-10140-100MG
604-53-5	S-10140U1-1ML
604-53-5	S-10140U1-5ML
604-69-3	NG-14867-1G
605-02-7	N-10094-100MG
605-02-7	S-10094U1-1ML
605-02-7	S-10094U1-5ML
605-39-0	N-10567-10MG
605-39-0	S-10567U1-1ML
605-39-0	S-10567U1-5ML
605-50-5	N-13811-1G
605-54-9	N-11216-500MG
605-54-9	S-11216J4-1ML
605-54-9	S-11216J4-5ML
605-69-6	NG-BS3-1G
606-20-2	N-10697-1G
606-20-2	S-10697A4-1ML
606-20-2	S-10697A4-5ML
606-20-2	S-10697M1-1ML
606-20-2	S-10697M1-5ML
606-23-5	NG-16812-1G
606-45-1	NG-17020-1G
606-83-7	NG-16434-1G
606-93-9	NG-16520-200MG
607-00-1	NG-16445-1G
607-24-9	NG-15136-100MG
607-32-9	NG-15127-100MG
607-34-1	NG-17342-100MG
607-35-2	NG-17311-1G
607-81-8	NG-16129-1G
607-85-2	NG-16964-10MG
607-97-6	NG-16533-1G
608-25-3	NG-17073-1G
608-27-5	NG-15946-1G
608-31-1	NG-16058-1G
608-33-3	NG-15914-10MG
608-66-2	NG-CARB27-1G
608-71-9	NG-17446-1G
608-73-1	N-11198-250MG
608-73-1	S-11198A1-1ML
608-73-1	S-11198U1-1ML
608-93-5	N-12827-1G
608-93-5	S-12827X1-1ML
608-93-5	S-12827X1-5ML
609-06-3	NG-CARB23-1G
609-08-5	NG-16080-1G
609-14-3	NG-16548-1G
609-15-4	NG-16404-100MG
609-19-8	N-10768-50MG
609-22-3	N-10887-1G
609-23-4	NG-15379-100MG
609-54-1	NG-18038-1G
609-66-5	NG-15499-100MG
609-72-3	NG-16374-1G
609-99-4	NG-16395-1G
610-27-5	NG-17303-1G
610-28-6	NG-15720-10MG
610-29-7	NG-17300-1G
610-30-0	NG-16382-1G
610-39-9	N-10767-500MG
610-39-9	S-10767M4-1ML
610-39-9	S-10767M4-5ML
610-40-2	NG-15563-100MG
610-49-1	N-10017-100MG
610-67-3	NG-17275-1G
610-71-9	NG-15983-1G
610-91-3	N-13835-250MG
610-96-8	NG-16979-1G
610-99-1	NG-16868-100MG

CAS Number	Part Number
611-01-8	NG-16301-1G
611-06-3	N-10625-250MG
611-06-3	S-10625A1-1ML
611-06-3	S-10625U1-1ML
611-08-5	NG-17344-1G
611-09-6	NG-17243-100MG
611-14-3	N-12684-100MG
611-15-4	N-10433-10MG
611-15-4	S-10433M4-1ML
611-15-4	S-10433M4-5ML
611-17-6	NG-15533-10MG
611-19-8	N-10993-1G
611-21-2	NG-17290-100MG
611-35-8	NG-14586-100MG
611-70-1	NG-16846-1G
611-72-3	N-11834-1G
611-73-4	NG-15045-1G
611-74-5	N-12627-1G
611-74-5	S-12627A16-1ML
611-74-5	S-12627A16-5ML
611-95-0	NG-15126-10MG
611-97-2	NG-16302-1G
611-99-4	NG-16199-1G
612-05-5	NG-CARB48-1G
612-16-8	NG-17093-100MG
612-24-8	NG-17219-1G
612-25-9	NG-17318-100MG
612-28-2	NG-17227-10MG
612-41-9	NG-15249-500MG
612-60-2	NG-17067-1G
612-64-6	N-13065-100MG
612-75-9	N-10780-100MG
612-75-9	S-10780J1-1ML
612-75-9	S-10780J1-5ML
612-78-2	N-10568-100MG
612-78-2	S-10568U1-1ML
612-78-2	S-10568U1-5ML
612-82-8	NG-17826-1G
612-83-9	N-10778-100MG
612-83-9	S-10778M1-1ML
612-83-9	S-10778M1-5ML
612-94-2	N-10510-25MG
613-12-7	N-10419-100MG
613-12-7	S-10419U1-1ML
613-12-7	S-10419U1-5ML
613-13-8	N-10270-100MG
613-31-0	N-10974-1G
613-31-0	S-10974U1-1ML
613-31-0	S-10974U1-5ML
613-33-2	N-10880-100MG
613-33-2	S-10880U1-1ML
613-33-2	S-10880U1-5ML
613-40-1	NG-17529-1G
613-45-6	NG-16242-1G
613-46-7	NG-17148-1G
613-50-3	NG-17310-1G
613-54-7	NG-15166-1G
613-73-0	NG-17513-1G
613-91-2	NG-14636-100MG
613-93-4	NG-17147-100MG
613-94-5	NG-15094-100MG
614-00-6	N-12561-500MG
614-16-4	NG-15115-100MG
614-18-6	NG-16553-1G
614-19-7	NG-14943-100MG
614-60-8	NG-14846-1G
614-61-9	N-12679-1G
614-61-9	S-12679M1-1ML
614-61-9	S-12679T1-1ML
614-68-6	NG-17838-100MG
614-94-8	NG-15254-100MG
614-96-0	NG-17011-100MG
614-97-1	NG-16960-200MG
615-05-4	N-10832-100MG
615-15-6	NG-16965-1G
615-16-7	NG-16741-100MG
615-18-9	NG-15591-1G
615-20-3	NG-15508-100MG
615-21-4	NG-16727-1G
615-28-1	NG-17508-1G
615-35-0	NG-16338-1G
615-36-1	NG-15187-1G
615-37-2	NG-16838-1G
615-43-0	NG-16818-1G
615-47-4	NG-15022-1G
615-50-9	NG-15951-1G

CAS Number	Part Number
615-57-6	NG-15975-1G
615-58-7	N-10624-1G
615-58-7	S-10624K4-1ML
615-58-7	S-10624K4-5ML
615-59-8	N-10668-1G
615-59-8	S-10668J1-1ML
615-59-8	S-10668J1-5ML
615-59-8	S-10668M7-1ML
615-59-8	S-10668M7-5ML
615-60-1	NG-15761-1G
615-65-6	NG-15622-100MG
615-67-8	NG-15599-1G
615-74-7	NG-15836-1G
615-93-0	NG-15963-10MG
615-94-1	NG-16202-1G
616-02-4	N-11484-1G
616-04-6	NG-17202-100MG
616-05-7	NG-15318-100MG
616-06-8	NG-AA16-1G
616-23-9	N-10583-500MG
616-24-0	NG-16501-100MG
616-29-5	NG-15897-10MG
616-30-8	NG-14887-1G
616-38-6	N-11762-1G
616-42-2	NG-16355-1G
616-44-4	NG-17080-1G
616-45-5	N-10516-1G
616-75-1	NG-15162-100MG
616-86-4	NG-16491-1G
616-91-1	NG-14706-1G
617-04-9	NG-CARB46-1G
617-27-6	NG-14502-500MG
617-33-4	NG-16522-1G
617-35-6	NG-16561-1G
617-36-7	NG-16556-1G
617-45-8	N-11832-1G
617-48-1	N-11833-1G
617-52-7	N-11767-1G
617-89-0	NG-16629-1G
617-94-7	N-10987-500MG
618-36-0	NG-16953-1G
618-45-1	NG-16954-1G
618-48-4	NG-15497-10MG
618-56-4	NG-15922-1G
618-62-2	N-10792-250MG
618-62-2	S-10792A1-1ML
618-62-2	S-10792U1-1ML
618-80-4	NG-14802-1G
618-87-1	S-10771A4-1ML
618-88-2	NG-17263-1G
618-94-0	NG-17215-1G
618-95-1	NG-17027-1G
619-05-6	NG-15918-1G
619-08-9	MET-11658A-1G
619-14-7	NG-16784-1G
619-17-0	NG-15108-500MG
619-23-8	NG-15693-1G
619-24-9	NG-17218-1G
619-33-0	NG-16056-1G
619-42-1	NG-16975-1G
619-44-3	NG-17015-1G
619-45-4	NG-16958-1G
619-55-6	NG-18084-100MG
619-56-7	NG-15498-100MG
619-66-9	NG-15492-1G
619-67-0	NG-16760-100MG
619-73-8	NG-17230-1G
619-80-7	NG-17209-1G
619-82-9	NG-16712-1G
619-84-1	NG-16178-1G
619-89-6	NG-17242-1G
619-99-8	NG-16507-1G
620-02-0	N-17199-1G
620-14-4	N-12333-100MG
620-17-7	NG-16581-100MG
620-20-2	NG-15539-100MG
620-23-5	N-12341-1G
620-23-5	S-12341A4-1ML
620-23-5	S-12341A4-5ML
620-24-6	NG-16745-1G
620-40-6	N-13641-1G
620-42-8	NG-18009-1G
620-79-1	NG-16504-1G
620-81-5	N-12736-500MG
620-88-2	NG-17249-1G
621-13-6	NG-16110-1G
621-14-7	NG-16450-1G
621-29-4	NG-17857-1G
621-33-0	NG-17458-1G
621-36-3	NG-18085-100MG
621-42-1	NG-14613-1G
621-62-5	NG-15586-1G
621-64-7	N-12568-1G
621-64-7	S-12568J1-1ML
621-64-7	S-12568J1-5ML
621-77-2	NG-17881-1G
621-79-4	NG-14594-1G
621-95-4	NG-14703-1G
622-03-7	N-10228-500MG
622-21-9	NG-16447-1G
622-22-0	NG-15967-1G
622-24-2	NG-15648-1G
622-40-2	NG-16752-1G
622-45-7	N-11535-500MG
622-46-8	NG-15309-250MG
622-47-9	NG-17854-1G
622-59-3	NG-17240-100MG
622-60-6	NG-16973-500MG
622-61-7	N-12762-500MG
622-78-6	NG-15076-1G
622-87-7	N-11307-100MG
622-96-8	N-12776-1G
622-97-9	N-10852-10MG
622-97-9	S-10852M4-1ML
622-97-9	S-10852M4-5ML
623-03-0	NG-15505-100MG
623-05-2	NG-16742-1G
623-08-5	NG-17292-10MG
623-12-1	NG-15565-1G
623-17-6	N-12103-1G
623-24-5	NG-15997-1G
623-25-6	NG-16099-1G
623-26-7	NG-17669-1G
623-27-8	NG-18056-1G
623-33-6	N-12129-1G
623-37-0	N-10723-1G
623-42-7	N-12405-1G
623-43-8	NG-16982-1G
623-46-1	N-10155-1G
623-47-2	NG-16496-500MG
623-49-4	NG-16518-1G
623-50-7	NG-16433-100MG
623-51-8	N-11902-1G
623-57-4	NG-16295-1G
623-71-2	NG-16516-1G
623-76-7	NG-16176-1G
623-81-4	NG-16182-1G
623-91-6	N-11699-1G
623-96-1	NG-16405-1G
623-97-2	N-11212-500MG
624-10-2	N-11217-500MG
624-18-0	NG-17493-1G
624-24-8	N-12463-1G
624-28-2	NG-15920-100MG
624-31-7	N-12778-500MG
624-41-9	NG-14646-1G
624-48-6	NG-16336-1G
624-49-7	NG-16330-1G
624-73-7	NG-16159-100MG
624-75-9	NG-16817-1G
624-83-9	N-12440-100MG
624-83-9	S-12440U4-1ML
624-84-0	NG-16625-1G
624-92-0	N-11763-1G
625-01-4	N-11894-500MG
625-06-9	N-10634-100MG
625-27-4	N-10413-1G
625-30-9	NG-14936-100MG
625-45-6	N-12402-1G
625-52-5	NG-16597-1G
625-53-6	NG-14687-100MG
625-65-0	N-10635-500MG
625-69-4	NG-17452-500MG
625-80-9	NG-13922-1G
625-84-3	NG-16238-100MG
625-98-9	N-10034-1G
626-03-9	NG-16157-10MG
626-05-1	NG-15916-1G
626-15-3	N-10990-1G
626-15-3	S-10990J1-1ML
626-15-3	S-10990J1-5ML
626-16-4	NG-16094-1G
626-17-5	NG-16041-1G
626-18-6	NG-18042-100MG
626-19-7	NG-16940-10MG
626-35-7	NG-16552-100MG
626-39-1	N-10202-1G
626-39-1	S-10202J1-1ML
626-39-1	S-10202J1-5ML
626-43-7	MET-12220B-250MG
626-48-2	NG-16150-1G
626-55-1	NG-15277-1G
626-56-2	NG-17247-1G
626-58-4	NG-17248-1G
626-60-8	NG-15754-100MG
626-64-2	NG-17812-1G
626-67-5	MET-12371A-1G
626-82-4	NG-15400-1G
626-88-0	NG-15241-500MG
626-93-7	N-10368-1G
626-97-1	NG-18295-100MG
627-00-9	NG-15607-1G
627-13-4	N-13124-500MG
627-18-9	NG-15268-1G
627-19-0	N-10091-1G
627-20-3	N-11477-100MG
627-21-4	N-10505-1G
627-27-0	NG-15334-1G
627-30-5	NG-17967-1G
627-35-0	NG-17255-10MG
627-42-9	NG-15583-1G
627-45-2	NG-16536-1G
627-58-7	N-10675-1G
627-83-8	NG-S150-1G
627-91-8	NG-17109-1G
627-93-0	N-11760-1G
627-97-4	N-10411-100MG
628-02-4	NG-15451-1G
628-17-1	NG-14983-1G
628-20-6	NG-15606-1G
628-61-5	NG-15709-1G
628-63-7	N-12508-1G
628-68-2	N-12739-500MG
628-73-9	NG-16714-1G
628-76-2	N-10226-500MG
628-77-3	NG-16229-1G
628-81-9	NG-15384-1G
628-87-5	NG-16897-1G
628-94-4	N-11036-500MG
628-97-7	NG-16572-1G
628-99-9	NG-17321-500MG
629-03-8	NG-15989-1G
629-04-9	NG-15228-1G
629-06-1	NG-15652-1G
629-11-8	N-10238-1G
629-15-2	NG-16525-1G
629-25-4	NG-S31-1G
629-27-6	NG-16831-1G
629-30-1	NG-16669-1G
629-50-5	N-12613-500MG
629-54-9	NG-15542-100MG
629-59-4	N-12605-1G
629-59-4	S-12605X1-1ML
629-59-4	S-12605X1-5ML
629-62-9	N-12590-1G
629-66-3	N-10442-100MG
629-73-2	N-10059-1G
629-76-5	N-10089-1G
629-78-7	N-12542-500MG
629-82-3	NG-16422-1G
629-92-5	N-12578-1G
629-92-5	S-12578X8-1ML
629-92-5	S-12578X8-5ML
629-94-7	N-12540-500MG
629-96-9	N-10054-100MG
629-97-0	N-12529-1G
629-97-0	S-12529X1-1ML
629-97-0	S-12529X1-5ML
629-99-2	N-12589-100MG
629-99-2	N-12589-500MG
630-01-3	N-12548-100MG
630-01-3	S-12548X1-1ML
630-01-3	S-12548X1-5ML
630-02-4	N-12581-500MG
630-02-4	S-12581X1-1ML
630-02-4	S-12581X1-5ML
630-06-8	N-12552-1G
630-17-1	NG-15200-500MG
630-18-2	NG-18261-1G
630-20-6	N-10132-1G
630-20-6	S-10132M1-1ML
630-20-6	S-10132M1-5ML
630-60-4	NG-17393-100MG
630-88-6	NG-16078-1G
631-40-3	NG-15392-500MG
631-64-1	N-11632-1G
631-64-1	S-11632T1-1ML
631-64-1	S-11632T1-5ML
632-22-4	NG-17775-1G
632-69-9	NG-BS70-1G
632-79-1	NG-17699-1G
632-93-9	NG-16153-1G
632-99-5	NG-BS50-1G
633-03-4	NG-BS45-1G
633-31-8	NG-14587-1G
633-96-5	NG-BS24-1G
634-35-5	NG-16591-1G
634-36-6	NG-18242-100MG
634-66-2	N-10176-1G
634-66-2	S-10176J1-1ML
634-66-2	S-10176J1-5ML
634-67-3	NG-18092-100MG
634-90-2	N-10177-10MG
634-90-2	S-10177J1-1ML
634-90-2	S-10177J1-5ML
634-91-3	NG-18093-10MG
634-93-5	N-10656-1G
634-93-5	S-10656U4-1ML
634-93-5	S-10656U4-5ML
634-97-9	NG-17832-10MG
635-21-2	NG-14748-1G
635-22-3	NG-15674-1G
635-39-2	NG-14857-100MG
635-46-1	NG-18068-1G
636-09-9	N-11710-1G
636-09-9	S-11710X12-1ML
636-09-9	S-11710X12-5ML
636-13-5	NG-I4140-1G
636-21-5	NG-17831-1G
636-28-2	NG-17692-1G
636-30-6	N-10653-1G
636-30-6	S-10653U4-1ML
636-30-6	S-10653U4-5ML
636-46-4	NG-16775-1G
636-79-3	NG-17214-1G
636-87-3	NG-17353-100MG
636-98-6	NG-16908-100MG
637-03-6	NG-15325-100MG
637-12-7	NG-S87-1G
637-27-4	NG-17537-1G
637-44-5	NG-15370-1G
637-55-8	NG-17544-1G
637-56-9	NG-15275-1G
637-59-2	NG-15350-1G
637-61-6	NG-17586-500MG
637-64-9	N-13547-500MG
637-69-4	NG-18022-100MG
637-87-6	NG-15610-1G
637-92-3	N-13526-1G
637-92-3	S-13526M1-1ML
637-92-3	S-13526M1-5ML
637-97-8	NG-14934-1G
638-03-9	NG-17851-1G
638-16-4	NG-18294-100MG
638-38-0	NG-I4100-1G
638-39-1	NG-I5940-1G
638-45-9	NG-16825-1G
638-53-9	N-13663-500MG
638-65-3	NG-17653-1G
638-67-5	N-12611-500MG
638-68-6	N-12610-100MG
638-68-6	S-12610C4-1ML
638-68-6	S-12610C4-5ML
639-58-7	N-17996-1G
640-15-3	N-13570-50MG
640-15-3	S-13570A1-1ML
640-15-3	S-13570U1-1ML
640-19-7	N-10358-1G
640-19-7	S-10358M1-1ML
640-61-9	NG-17096-1G
641-70-3	NG-17306-1G
642-00-2	NG-16884-1G

CAS Number	Part Number
642-31-9	NG-14511-1G
643-43-6	NG-16392-1G
643-58-3	N-10396-100MG
643-58-3	S-10396J1-1ML
643-58-3	S-10396J1-5ML
643-79-8	NG-17552-100MG
643-93-6	N-10735-100MG
643-93-6	S-10735J1-1ML
643-93-6	S-10735J1-5ML
644-08-6	N-10835-100MG
644-08-6	S-10835J1-1ML
644-08-6	S-10835J1-5ML
644-35-9	NG-17576-1G
644-36-0	NG-18086-100MG
644-97-3	N-11668-1G
645-00-1	NG-17260-1G
645-09-0	NG-17312-100MG
645-15-8	NG-14551-100MG
645-31-8	NG-15572-100MG
645-35-2	NG-AA11-1G
645-36-3	NG-14719-1G
645-49-8	NG-17657-1G
645-78-3	N-12496-50MG
645-78-3	S-12496A1-1ML
645-78-3	S-12496U1-1ML
645-92-1	MET-11106E-50MG
646-04-8	N-13600-100MG
646-06-0	NG-16407-1G
646-25-3	NG-15941-1G
646-30-0	N-12579-1G
646-31-1	N-12603-1G
646-31-1	S-12603D5-1ML
646-31-1	S-12603X1-1ML
646-31-1	S-12603X1-5ML
652-29-9	NG-17410-500MG
652-36-8	NG-17752-100MG
653-14-5	NG-16882-1G
657-27-2	N-12300-1G
657-84-1	NG-17830-1G
658-78-6	NG-15139-500MG
660-60-6	NG-S99-1G
660-68-4	N-11712-1G
661-19-8	N-10050-1G
661-36-9	NG-17767-1G
665-66-7	NG-14683-1G
666-52-4	N-14653-1G
670-54-2	NG-17703-1G
670-80-4	NG-17112-1G
671-04-5	N-11122-100MG
671-04-5	S-11122A1-1ML
671-04-5	S-11122U1-1ML
671-51-2	NG-16497-500MG
672-99-1	N-11131-100MG
672-99-1	S-11131M1-1ML
672-99-1	S-11131M1-5ML
673-04-1	N-12960-10MG
673-22-3	NG-14844-100MG
675-10-5	NG-16830-100MG
680-31-9	N-12174-1G
680-31-9	S-12174M1-1ML
680-31-9	S-12174M1-5ML
683-18-1	N-11650-1G
683-72-7	NG-16059-1G
684-93-5	NG-17031-1G
685-73-4	NG-16633-1G
685-87-0	N-11693-500MG
685-91-6	NG-16130-1G
688-37-9	NG-S88-1G
688-74-4	NG-17880-1G
690-08-4	N-13593-500MG
691-37-2	N-10841-1G
692-24-0	N-13590-100MG
692-70-6	NG-16327-100MG
692-96-6	N-13589-100MG
693-05-0	NG-16952-1G
693-13-0	NG-15164-1G
693-23-2	NG-16462-500MG
693-54-9	N-10332-1G
693-58-3	NG-15257-1G
693-65-2	NG-17453-1G
693-67-4	NG-15369-10MG
693-98-1	NG-17009-1G
694-05-3	NG-18067-100MG
694-80-4	NG-15191-1G
694-85-9	NG-17054-1G
695-12-5	NG-18032-1G

CAS Number	Part Number
695-34-1	NG-14837-1G
696-23-1	NG-17024-1G
696-44-6	NG-17291-100MG
696-54-8	NG-17805-100MG
696-59-3	NG-16264-1G
696-63-9	NG-17091-500MG
697-82-5	N-12889-1G
697-91-6	NG-15964-100MG
698-31-7	NG-17314-1G
699-02-5	NG-17236-100MG
699-98-9	NG-17612-1G
700-12-9	NG-17412-1G
701-82-6	NG-16854-1G
703-80-0	NG-14647-100MG
704-13-2	NG-14950-100MG
707-07-3	NG-18286-100MG
708-06-5	NG-16837-100MG
709-50-2	NG-CARB45-1G
709-63-7	NG-17935-1G
709-98-8	N-10800-500MG
709-98-8	S-10800A1-1ML
709-98-8	S-10800U1-1ML
709-98-8	S-10800Z4-1ML
709-98-8	S-10800Z4-5ML
711-79-5	NG-16737-1G
712-50-5	NG-15047-1G
712-97-0	NG-15118-250MG
717-74-8	N-10115-1G
717-74-8	S-10115D4-1ML
717-74-8	S-10115D4-5ML
719-59-5	NG-14746-1G
722-27-0	NG-14882-1G
723-46-6	N-13247-250MG
725-00-8	N-13113-100MG
725-00-8	N-13267-100MG
725-00-8	S-13113A1-1ML
725-00-8	S-13113A1-5ML
725-00-8	S-13113W4-1ML
725-00-8	S-13113W4-5ML
726-42-1	NG-16468-500MG
731-27-1	N-13584-250MG
731-27-1	S-13584A1-1ML
731-27-1	S-13584U1-1ML
732-11-6	N-12207-100MG
732-11-6	S-12207A1-1ML
732-11-6	S-12207J1-1ML
732-11-6	S-12207J1-5ML
733-44-8	NG-17746-1G
741-58-2	N-11140-250MG
741-58-2	S-11140A1-1ML
741-58-2	S-11140M4-1ML
741-58-2	S-11140M4-5ML
744-45-6	N-11796-1G
744-45-6	S-11796J1-1ML
744-45-6	S-11796J1-5ML
754-10-9	NG-18252-1G
756-79-6	NG-16339-1G
758-96-3	NG-16878-1G
759-36-4	NG-16862-1G
759-94-4	N-13188-500MG
759-94-4	S-13188A1-1ML
759-94-4	S-13188T1-1ML
759-94-4	S-13188T1-5ML
760-20-3	N-10743-500MG
760-21-4	N-10343-100MG
760-78-1	NG-AA17-1G
762-04-9	NG-16168-1G
762-42-5	NG-16273-1G
762-62-9	N-10871-500MG
762-63-0	N-11474-100MG
762-75-4	N-13527-100MG
763-29-1	N-10407-1G
763-30-4	N-10408-100MG
763-32-6	NG-13131-1G
764-13-6	N-10677-1G
764-35-2	N-10371-1G
764-41-0	N-10215-1G
764-41-0	S-10215M1-1ML
764-41-0	S-10215M1-5ML
764-93-2	N-10048-1G
765-09-3	NG-15285-500MG
765-30-0	NG-15854-100MG
765-69-5	NG-16988-1G
765-70-8	NG-17184-100MG
766-09-6	NG-16585-1G
766-39-2	NG-16331-1G

CAS Number	Part Number
766-51-8	NG-15566-1G
766-80-3	NG-15529-1G
766-93-8	NG-15861-1G
767-00-0	NG-15815-1G
767-15-7	NG-14843-1G
767-59-9	N-10071-10MG
767-59-9	S-10071M1-1ML
767-59-9	S-10071M1-5ML
767-60-2	N-10739-10MG
767-60-2	S-10739U1-1ML
767-60-2	S-10739U1-5ML
768-52-5	N-12555-1G
768-66-1	NG-17771-1G
769-78-8	NG-18023-100MG
769-92-6	NG-15390-100MG
770-71-8	NG-14681-1G
771-61-9	N-12843-1G
771-61-9	S-12843M1-1ML
771-61-9	S-12843M1-5ML
771-90-4	NG-17023-1G
771-97-1	N-10580-100MG
771-99-3	N-10859-100MG
776-34-1	N-10015-100MG
776-35-2	N-10975-1G
776-35-2	S-10975U1-1ML
776-35-2	S-10975U1-5ML
777-37-7	NG-15708-1G
779-02-2	N-10968-100MG
779-02-2	S-10968U1-1ML
779-02-2	S-10968U1-5ML
781-43-1	N-10976-100MG
781-43-1	S-10976U1-1ML
781-43-1	S-10976U1-5ML
784-14-5	N-10529-100MG
784-14-5	S-10529X4-1ML
784-14-5	S-10529X4-5ML
786-19-6	N-11408-250MG
786-19-6	S-11408M1-1ML
786-19-6	S-11408M1-5ML
787-84-8	NG-15968-1G
789-02-6	N-12708-50MG
789-02-6	S-12708M1-1ML
789-02-6	S-12708M1-5ML
789-47-9	NG-14785-100MG
790-12-5	N-12903-1G
791-28-6	NG-17993-1G
804-63-7	NG-15635-100MG
811-98-3	N-O-D157-5-5G
813-78-5	N-12952-100MG
814-89-1	NG-I2785-1G
814-94-8	NG-I6010-1G
817-09-4	NG-15375-250MG
818-08-6	NG-16043-1G
818-23-5	NG-17420-1G
818-38-2	NG-16147-1G
818-61-1	NG-16751-1G
821-38-5	NG-16463-500MG
821-48-7	NG-14549-1G
821-55-6	N-10443-100MG
821-95-4	N-10100-1G
822-06-0	N-10234-1G
822-12-8	NG-S32-1G
822-16-2	NG-S34-1G
822-23-1	N-12711-500MG
822-28-6	NG-15532-1G
822-36-6	NG-15226-500MG
822-38-8	NG-14705-1G
822-87-7	NG-15550-100MG
823-40-5	N-10686-1G
824-35-1	NG-I2385-1G
824-40-8	NG-17564-1G
824-45-3	NG-16191-1G
824-69-1	NG-16071-1G
824-72-6	N-11669-1G
824-78-2	NG-17278-1G
824-79-3	NG-17834-1G
825-51-4	NG-15882-1G
825-90-1	NG-17465-1G
826-62-0	N-11200-1G
826-81-3	NG-16797-1G
827-21-4	NG-16297-1G
827-27-0	NG-I5745-1G
827-52-1	N-13027-1G
827-94-1	N-10549-1G
827-94-1	S-10549U4-1ML
827-94-1	S-10549U4-5ML

CAS Number	Part Number
830-03-5	NG-17273-500MG
830-09-1	NG-17104-100MG
830-13-7	NG-15824-1G
830-81-9	NG-17097-1G
830-96-6	N-10729-1G
830-96-6	S-10729A1-1ML
830-96-6	S-10729T1-1ML
831-59-4	N-12327-1G
832-64-4	N-10850-25MG
832-69-9	N-10073-100MG
832-69-9	S-10073U1-1ML
832-69-9	S-10073U1-5ML
832-71-3	N-13905-100MG
834-12-8	N-11064-500MG
834-12-8	S-11064A1-1ML
834-12-8	S-11064T1-1ML
834-12-8	S-11064T1-5ML
835-11-0	NG-16143-10MG
835-64-3	NG-16795-100MG
838-88-0	N-10763-100MG
841-06-5	N-12401-100MG
841-06-5	S-12401A1-1ML
841-06-5	S-12401T1-1ML
842-18-2	NG-17145-1G
844-51-9	NG-16418-1G
845-10-3	NG-17272-100MG
846-70-8	NG-BS4-1G
849-99-0	N-11682-500MG
853-35-0	NG-14975-1G
860-22-0	NG-BS93-1G
865-47-4	NG-I4965-1G
865-49-6	NG-15657-1G
867-13-0	NG-17926-1G
867-27-6	N-11583-50MG
867-44-7	NG-17210-100MG
867-55-0	NG-16872-1G
868-14-4	NG-I4960-1G
868-16-6	NG-I3740-1G
868-17-7	NG-I3910-1G
868-59-7	NG-15877-1G
868-85-9	NG-16353-1G
869-19-2	NG-14732-100MG
869-24-9	NG-15770-1G
869-29-4	N-10513-500MG
870-46-2	NG-15371-1G
870-72-4	NG-17642-1G
871-83-0	N-10399-100MG
871-84-1	N-10241-500MG
872-05-9	N-10047-1G
872-50-4	N-10068-1G
872-85-5	NG-17559-10MG
873-32-5	MET-11490A-250MG
873-49-4	NG-15883-1G
873-62-1	NG-15834-100MG
873-63-2	NG-15595-1G
873-66-5	NG-17276-10MG
873-69-8	NG-17803-1G
873-74-5	NG-14570-100MG
873-83-6	NG-14825-1G
873-94-9	NG-17965-1G
874-23-7	NG-14668-1G
874-42-0	NG-16060-1G
875-79-6	NG-16334-1G
877-09-8	N-10542-100MG
877-09-8	S-10542B3-1ML
877-09-8	S-10542B3-5ML
877-09-8	S-10542M2-1ML
877-09-8	S-10542M2-5ML
877-11-2	N-10528-50MG
877-11-2	S-10528U1-1ML
877-11-2	S-10528U1-5ML
877-24-7	NG-17558-1G
877-43-0	NG-16357-1G
879-39-0	N-12939-100MG
882-09-7	NG-15719-1G
882-33-7	NG-17492-1G
886-50-0	N-13514-1G
886-50-0	S-13514A1-1ML
886-50-0	S-13514T1-1ML
886-50-0	S-13514T1-5ML
886-65-7	NG-16411-1G
887-54-7	MET-11462A-100MG
888-54-0	N-11031-50MG
888-54-0	S-11031A1-1ML
888-54-0	S-11031A1-5ML
900-95-8	N-13007-250MG

Chem Service's Quality Management System is Certified to the Internationally Recognized ISO 9001, ISO 17025, & ISO Guide 34 Quality Standards.

CAS Number	Part Number
900-95-8	S-13007A1-1ML
900-95-8	S-13007U1-1ML
910-31-6	NG-14584-1G
915-67-3	NG-BS132-1G
918-00-3	N-10104-1G
918-00-3	S-10104T1-1ML
918-00-3	S-10104T1-5ML
919-86-8	N-12384-50MG
919-86-8	S-12384A1-1ML
919-86-8	S-12384U1-1ML
919-94-8	N-13519-1G
920-37-6	N-10314-500MG
920-37-6	S-10314M4-1ML
920-37-6	S-10314M4-5ML
920-66-1	N-12169-1G
920-66-1	S-12169M4-1ML
920-66-1	S-12169M4-5ML
921-53-9	NG-I5150-1G
922-28-1	NG-16317-500MG
922-62-3	N-11478-100MG
922-67-8	NG-17253-10MG
923-06-8	NG-15290-1G
923-32-0	NG-14601-100MG
924-16-3	N-12567-100MG
924-16-3	S-12567M1-1ML
924-16-3	S-12567M1-5ML
924-41-4	NG-16707-1G
925-15-5	NG-11810-1G
925-83-7	NG-17631-1G
926-39-6	N-10273-1G
926-82-9	NG-16318-500MG
927-68-4	NG-15224-1G
928-04-1	NG-14671-1G
928-51-8	NG-15601-1G
929-06-6	NG-14853-1G
929-77-1	N-12429-100MG
930-22-3	NG-15317-1G
930-55-2	N-12577-1G
930-55-2	S-12577M1-1ML
930-55-2	S-12577M1-5ML
930-68-7	NG-15855-1G
930-87-0	NG-17987-100MG
930-88-1	NG-17213-10MG
931-17-9	MET-12727B-1G
931-88-4	NG-15862-1G
932-52-5	NG-14981-100MG
932-90-1	NG-15087-100MG
932-96-7	NG-15619-100MG
933-52-8	NG-17768-1G
933-67-5	NG-17013-1G
933-75-5	N-10606-250MG
933-75-5	S-10606L4-1ML
933-75-5	S-10606L4-5ML
933-78-8	N-10600-50MG
933-78-8	S-10600L4-1ML
933-78-8	S-10600L4-5ML
934-32-7	MET-11138A-250MG
934-34-9	N-10279-500MG
935-30-8	NG-14999-1G
935-79-5	N-11479-1G
935-95-5	N-10604-50MG
935-95-5	S-10604L1-1ML
935-95-5	S-10604L1-5ML
936-02-7	NG-18046-1G
937-30-4	NG-16380-100MG
937-39-3	NG-15320-100MG
938-42-1	NG-14699-100MG
938-55-6	NG-16293-10MG
938-73-8	NG-16358-1G
939-27-5	N-10341-100MG
939-27-5	S-10341U1-1ML
939-27-5	S-10341U1-5ML
940-31-8	N-10507-1G
940-31-8	S-10507M1-1ML
940-31-8	S-10507T1-1ML
941-98-0	N-10247-1G
942-01-8	NG-17756-1G
943-15-7	NG-17325-100MG
943-37-3	NG-14690-1G
944-22-9	N-11842-100MG
944-22-9	S-11842A1-1ML
944-22-9	S-11842J4-1ML
944-22-9	S-11842J4-5ML
945-51-7	NG-17497-1G
947-02-4	N-13038-100MG
947-02-4	S-13038A1-1ML
947-02-4	S-13038U1-1ML
947-04-6	NG-15002-1G
947-42-2	NG-16454-1G
947-91-1	NG-16257-100MG
950-10-7	N-12370-100MG
950-10-7	S-12370A1-1ML
950-10-7	S-12370U1-1ML
950-35-6	N-11775-100MG
950-35-6	S-11775A1-1ML
950-35-6	S-11775T1-1ML
950-35-6	S-11775T1-5ML
950-37-8	N-12397-250MG
950-37-8	S-12397A1-1ML
950-37-8	S-12397U1-1ML
952-23-8	NG-15913-1G
953-17-3	MET-11408AM1-1ML
953-26-4	NG-14682-100MG
956-48-6	NG-16098-100MG
957-51-7	N-11794-250MG
957-51-7	S-11794A1-1ML
957-51-7	S-11794T1-1ML
957-51-7	S-11794T1-5ML
958-60-1	N-10298-100MG
959-28-4	NG-16413-1G
959-98-8	N-10979-100MG
959-98-8	S-10979A1-1ML
959-98-8	S-10979J1-1ML
959-98-8	S-10979J1-5ML
959-98-8	S-10979T1-1ML
959-98-8	S-10979T1-5ML
960-25-8	MET-11944A-50MG
961-22-8	MET-12139AU1-1ML
962-58-3	MET-11621A-100MG
975-17-7	NG-17932-100MG
992-20-1	N-12911-5MG
992-59-6	NG-BS36-1G
994-05-8	N-13521-1G
994-05-8	S-13521T1-1ML
994-05-8	S-13521T1-5ML
996-19-0	NG-14783-1G
996-23-6	NG-16647-1G
998-40-3	NG-17885-1G
999-21-3	N-11616-1G
999-64-4	NG-15262-500MG
999-81-5	N-11435-250MG
999-81-5	S-11435F1-1ML
999-81-5	S-11435U1-1ML
999-97-3	NG-16709-1G
1000-86-8	N-10633-500MG
1000-87-9	NG-17763-100MG
1001-53-2	NG-14704-1G
1002-84-2	N-12833-100MG
1002-89-7	NG-S58-1G
1003-03-8	NG-15873-1G
1003-09-4	NG-15294-1G
1003-29-8	NG-17616-1G
1003-73-2	NG-17563-1G
1003-78-7	N-10538-100MG
1004-38-2	NG-17872-1G
1004-39-3	NG-15895-1G
1004-76-8	NG-15890-1G
1005-38-5	NG-14503-500MG
1006-94-6	NG-16924-100MG
1007-28-9	MET-13213A-50MG
1008-72-6	NG-16624-1G
1009-14-9	N-10092-1G
1009-14-9	S-10092M5-1ML
1009-14-9	S-10092M5-5ML
1009-61-6	NG-15908-1G
1014-69-3	N-12973-10MG
1014-70-6	N-13802-50MG
1014-70-6	S-13802A1-1ML
1014-70-6	S-13802T1-1ML
1014-70-6	S-13802T1-5ML
1019-57-4	N-11006-100MG
1019-57-4	S-11006A1-1ML
1019-57-4	S-11006A1-5ML
1019-57-4	S-11006W4-1ML
1019-57-4	S-11006W4-5ML
1022-22-6	MET-12810B-10MG
1024-57-3	N-12148-50MG
1024-57-3	S-12148M1-1ML
1024-57-3	S-12148M1-5ML
1031-07-8	N-11851-50MG
1031-07-8	S-11851A1-1ML
1031-07-8	S-11851J1-1ML
1031-07-8	S-11851J1-5ML
1058-92-0	NG-BS30-1G
1064-48-8	NG-BS33-1G
1066-33-7	NG-I7-1G
1066-51-9	MET-12133A-100MG
1067-33-0	N-11649-1G
1067-52-3	NG-17888-1G
1068-13-9	N-12923-100MG
1068-22-0	NG-16067-1G
1068-57-1	NG-14643-1G
1068-90-2	NG-16134-1G
1069-31-4	NG-13915-1G
1070-83-3	NG-15389-1G
1071-26-7	NG-16329-500MG
1071-83-6	N-12133-1G
1071-83-6	S-12133F1-1ML
1071-83-6	S-12133F1-5ML
1072-05-5	NG-16314-100MG
1072-35-1	NG-S104-1G
1072-63-5	NG-18030-100MG
1072-67-9	NG-14906-1G
1072-85-1	N-10292-1G
1072-97-5	NG-14513-1G
1072-98-6	NG-14793-100MG
1073-23-0	NG-16885-1G
1073-29-6	NG-17012-1G
1073-67-2	NG-15751-1G
1073-70-7	NG-13917-1G
1073-72-9	NG-17083-1G
1074-12-0	NG-17503-100MG
1074-24-4	NG-16001-1G
1075-76-9	NG-14528-1G
1076-38-6	MET-13750B-1G
1076-43-3	N-11150-1G
1076-43-3	S-11150M5-1ML
1076-43-3	S-11150M5-5ML
1076-74-0	NG-16927-100MG
1076-98-8	NG-16466-1G
1077-16-3	N-10093-1G
1077-28-7	N-V5-250MG
1078-71-3	N-12547-250MG
1079-21-6	N-10662-100MG
1079-66-9	NG-16446-1G
1080-32-6	NG-16135-1G
1081-15-8	N-12011-100MG
1081-15-8	S-12011A1-1ML
1081-15-8	S-12011A1-5ML
1081-15-8	S-12011W4-1ML
1081-15-8	S-12011W4-5ML
1085-98-9	N-11660-250MG
1085-98-9	S-11660U1-1ML
1095-66-5	NG-S70-1G
1099-45-2	NG-15491-1G
1100-88-5	NG-15073-1G
1113-01-5	MET-12017A-100MG
1113-02-6	N-12726-100MG
1113-02-6	S-12726U1-1ML
1113-41-3	NG-17474-10MG
1114-34-7	NG-CARB11-100MG
1114-71-2	N-13192-1G
1114-71-2	S-13192A1-1ML
1114-71-2	S-13192T1-1ML
1115-08-8	N-10746-500MG
1115-20-4	NG-17165-1G
1116-24-1	NG-16268-1G
1116-54-7	N-12569-100MG
1116-54-7	S-12569M1-1ML
1116-54-7	S-12569M1-5ML
1116-76-3	NG-17981-1G
1117-71-1	NG-16966-1G
1118-12-3	NG-15432-1G
1119-34-2	NG-AA3-1G
1119-40-0	NG-16333-1G
1119-46-6	NG-15768-1G
1119-85-3	NG-16108-1G
1120-06-5	NG-15889-1G
1120-21-4	N-12614-1G
1120-21-4	S-12614M4-1ML
1120-21-4	S-12614M4-5ML
1120-28-1	N-12430-100MG
1120-46-3	NG-S105-1G
1120-99-6	NG-14977-1G
1121-37-5	NG-16119-1G
1121-47-7	NG-16627-100MG
1121-60-4	NG-15264-1G
1121-76-2	NG-15763-10MG
1121-89-7	NG-16638-100MG
1122-17-4	NG-16074-1G
1122-58-3	NG-16181-10MG
1122-60-7	NG-17239-1G
1122-91-4	NG-15180-1G
1122-96-9	NG-16946-1G
1123-00-8	NG-15871-1G
1123-40-6	NG-16324-1G
1124-05-6	NG-16096-1G
1124-33-0	NG-17341-1G
1125-78-6	NG-18064-100MG
1126-09-6	NG-16439-100MG
1126-78-9	NG-15349-1G
1126-79-0	NG-15416-1G
1127-76-0	N-10056-100MG
1127-76-0	S-10056U1-1ML
1127-76-0	S-10056U1-5ML
1128-67-2	NG-15007-250MG
1129-41-5	N-12479-100MG
1129-41-5	S-12479A1-1ML
1129-41-5	S-12479U1-1ML
1132-21-4	NG-16255-1G
1134-23-2	N-11522-250MG
1134-23-2	S-11522A1-1ML
1134-23-2	S-11522T1-1ML
1134-23-2	S-11522T1-5ML
1135-24-6	NG-16778-1G
1136-45-4	NG-17241-1G
1137-41-3	NG-14710-100MG
1138-80-3	NG-15454-1G
1140-14-3	NG-16300-1G
1141-88-4	NG-14881-1G
1142-20-7	NG-15452-100MG
1144-74-7	NG-17316-100MG
1145-56-8	NG-15489-10MG
1146-65-2	N-12645-100MG
1146-65-2	S-12645K5-1ML
1146-65-2	S-12645K5-5ML
1153-05-5	NG-17991-1G
1155-00-6	NG-17336-1G
1155-62-0	NG-14595-1G
1157-84-2	N-11146-100MG
1157-84-2	S-11146A1-1ML
1157-84-2	S-11146A1-5ML
1160-54-9	NG-14724-100MG
1162-06-7	NG-15394-500MG
1163-19-5	NG-15886-1G
1172-02-7	NG-16123-1G
1185-57-5	NG-I3100-1G
1185-57-5	NG-I3102-1G
1187-03-7	NG-17750-1G
1187-42-4	NG-15893-1G
1187-58-2	NG-17049-1G
1187-84-4	NG-15013-250MG
1190-22-3	N-10113-1G
1190-22-3	S-10113M5-1ML
1190-22-3	S-10113M5-5ML
1191-08-8	NG-15321-1G
1191-43-1	NG-16720-1G
1191-50-0	NG-S380-1G
1192-28-5	NG-15852-100MG
1192-30-9	NG-17759-100MG
1192-58-1	NG-17059-1G
1192-62-7	N-10263-1G
1193-02-8	NG-14911-1G
1193-10-8	NG-16852-1G
1193-24-4	NG-16222-1G
1193-55-1	NG-15010-500MG
1193-65-3	NG-17623-1G
1193-92-6	NG-17804-100MG
1194-65-6	N-10688-250MG
1194-65-6	S-10688M1-1ML
1195-16-0	NG-14673-1G
1195-42-2	NG-16860-1G
1195-45-5	NG-16618-1G
1195-59-1	NG-15322-100MG
1195-79-5	N-11953-1G
1198-27-2	NG-14862-1G
1199-46-8	NG-14758-100MG
1199-77-5	NG-17180-10MG
1200-03-9	NG-17489-100MG
1200-14-2	NG-15396-1G
1201-38-3	NG-16239-1G
1205-02-3	NG-15051-1G

CAS Number	Part Number
1205-91-0	N-12790-500MG
1210-35-1	NG-15955-1G
1214-39-7	N-10956-250MG
1214-39-7	S-10956A1-1ML
1214-39-7	S-10956U1-1ML
1216-44-0	N-13813-250MG
1219-99-4	MET-12497A-500MG
1226-46-6	NG-14556-1G
1239-45-8	NG-15934-100MG
1241-94-7	NG-10351-1G
1241-94-7	NG-17369-1G
1271-42-7	NG-16601-500MG
1271-55-2	NG-14669-1G
1271-86-9	NG-15217-250MG
1291-32-3	NG-16114-1G
1300-35-2	NG-I1150-1G
1300-72-7	NG-S418-1G
1302-42-7	NG-I5380-1G
1302-78-9	NG-I1840-1G
1303-33-9	NG-I1695-100MG
1303-86-2	NG-I1974-1G
1303-96-4	NG-I126-1G
1304-28-5	NG-I1780-1G
1304-29-6	NG-I1740-1G
1304-56-9	NG-RE15-1G
1305-62-0	NG-I34-1G
1305-78-8	NG-I36-1G
1306-19-0	NG-I2120-1G
1306-23-6	NG-I2160-1G
1306-38-3	NG-RE20-1G
1308-06-1	NG-I2790-1G
1308-38-9	NG-I2670-1G
1309-37-1	NG-I3150-1G
1309-42-8	NG-I4005-1G
1309-48-4	NG-I4030-1G
1309-60-0	NG-I3490-1G
1309-64-4	NG-I1620-1G
1310-53-8	NG-RE90-100MG
1310-58-3	NG-I103-1G
1310-65-2	NG-I3820-1G
1310-66-3	NG-I3825-1G
1310-73-2	NG-I136-1G
1310-82-3	NG-I5200-1G
1311-11-1	NG-I3520-1G
1312-43-2	NG-RE120-100MG
1312-81-8	NG-I3380-1G
1313-13-9	NG-I73-1G
1313-27-5	NG-I4510-1G
1313-84-4	NG-I149-1G
1313-96-8	NG-RE60-100MG
1313-99-1	NG-I4675-1G
1314-06-3	NG-I4670-1G
1314-11-0	NG-RE210-1G
1314-13-2	NG-I6640-1G
1314-32-5	NG-I6155-1G
1314-34-7	NG-I6465-100MG
1314-41-6	NG-I3555-1G
1314-56-3	NG-I4830-1G
1314-60-9	NG-I1530-1G
1314-61-0	NG-RE220-1G
1314-85-8	NG-I4840-1G
1314-87-0	NG-I3620-1G
1314-98-3	NG-I6740-1G
1317-33-5	NG-RE150-1G
1317-36-8	NG-I63-1G
1317-37-9	NG-I58-1G
1317-38-0	NG-I7029-100MG
1317-39-1	NG-I2980-1G
1317-40-4	NG-I3020-1G
1317-42-6	NG-I2870-1G
1320-06-5	NG-BS159-1G
1321-74-0	NG-16235-1G
1323-38-2	NG-12119-1G
1323-38-2	NG-S184-1G
1323-39-3	NG-S218-1G
1323-65-5	NG-S308-1G
1323-83-7	NG-S234-1G
1324-21-6	NG-BS155-1G
1325-37-7	NG-BS145-1G
1327-53-3	NG-I1690-1G
1328-51-4	NG-BS124-1G
1330-20-7	N-13751-1G
1330-43-4	NG-I1960-1G
1330-43-4	NG-S645-1G
1330-78-5	N-13632-1G
1330-78-5	S-13632J1-1ML
1330-78-5	S-13632J1-5ML
1330-86-5	NG-11738-1G
1330-96-7	N-12721-1G
1332-65-6	N-11502-1G
1332-81-6	NG-I1580-1G
1333-82-0	NG-I42-1G
1335-32-6	NG-I3395-1G
1336-21-6	NG-I9-1G
1336-93-2	NG-S110-1G
1338-02-9	N-11501-1G
1338-14-3	NG-S103-1G
1338-23-4	N-10299-1G
1338-24-5	NG-S14-1G
1338-39-2	NG-S259-1G
1338-41-6	NG-S264-1G
1338-43-8	NG-S269-1G
1341-49-7	NG-I1230-1G
1344-28-1	NG-I1140-1G
1344-40-7	NG-I3560-1G
1344-43-0	NG-I4250-1G
1345-04-6	NG-I1630-1G
1390-65-4	NG-BS97-1G
1393-92-6	NG-16886-1G
1395-18-2	NG-15000-100MG
1398-61-4	NG-CARB34-1G
1399-80-0	NG-S617-1G
1400-62-0	NG-17388-100MG
1401-55-4	N-13262-1G
1405-10-3	N-12649-250MG
1421-49-4	NG-16015-1G
1437-15-6	NG-15150-1G
1438-16-0	NG-14966-10MG
1439-07-2	NG-18053-100MG
1441-02-7	N-13824-100MG
1443-80-7	NG-14658-1G
1444-65-1	NG-17490-100MG
1445-69-8	NG-17548-1G
1445-73-4	NG-17045-1G
1446-61-3	NG-16180-1G
1447-14-9	NG-16010-1G
1448-98-2	NG-15814-1G
1450-85-7	NG-17058-10MG
1453-82-3	NG-16935-1G
1455-77-2	NG-14854-1G
1457-46-1	NG-17542-500MG
1459-00-3	NG-15327-100MG
1459-10-5	N-12607-500MG
1459-10-5	S-12607D4-1ML
1459-10-5	S-12607D4-5ML
1459-93-4	N-11765-1G
1460-02-2	NG-18090-10MG
1460-57-7	NG-15842-1G
1461-22-9	N-13650-250MG
1461-25-2	N-17695-1G
1462-03-9	NG-16989-1G
1464-44-4	NG-CARB49-100MG
1464-53-5	N-10174-1G
1464-53-5	S-10174U1-1ML
1464-53-5	S-10174U1-5ML
1465-25-4	NG-17161-1G
1466-76-8	NG-16254-1G
1467-79-4	NG-16206-100MG
1469-48-3	MET-11399A-1G
1470-94-6	NG-16849-1G
1475-13-4	NG-16009-100MG
1476-11-5	N-11473-1G
1477-50-5	NG-16800-1G
1477-55-0	NG-18041-1G
1482-97-9	NG-15943-100MG
1484-13-5	NG-18025-1G
1484-26-0	NG-15078-1G
1484-50-0	NG-15271-1G
1486-01-7	N-FD1062-1-1G
1486-01-7	N-FD1062-5-5G
1493-27-2	NG-16594-100MG
1499-10-1	N-10977-100MG
1499-10-1	S-10977U1-1ML
1499-10-1	S-10977U1-5ML
1499-55-4	NG-16635-100MG
1501-82-2	N-11524-1G
1513-65-1	NG-16116-500MG
1515-14-6	N-12168-500MG
1515-14-6	S-12168M4-1ML
1515-14-6	S-12168M4-5ML
1516-32-1	NG-14620-100MG
1517-22-2	N-12856-100MG
1517-22-2	S-12856M1-1ML
1517-22-2	S-12856M1-5ML
1517-22-2	S-12856X5-1ML
1517-22-2	S-12856X5-5ML
1519-36-4	NG-16188-10MG
1520-96-3	N-12851-10MG
1520-96-3	S-12851X5-1ML
1520-96-3	S-12851X5-5ML
1521-38-6	NG-16250-1G
1522-22-1	NG-16711-1G
1527-89-5	NG-16936-100MG
1527-95-3	N-11577-100MG
1527-95-3	N-13733-100MG
1527-95-3	S-11577A1-1ML
1527-95-3	S-11577A1-5ML
1527-95-3	S-11577W4-1ML
1527-95-3	S-11577W4-5ML
1527-96-4	N-11511-100MG
1527-96-4	S-11511A1-1ML
1527-96-4	S-11511A1-5ML
1527-96-4	S-11511W4-1ML
1527-96-4	S-11511W4-5ML
1527-97-5	N-12172-100MG
1527-97-5	S-12172A1-1ML
1527-97-5	S-12172A1-5ML
1527-97-5	S-12172W4-1ML
1527-97-5	S-12172W4-5ML
1527-98-6	N-11386-100MG
1527-98-6	S-11386A1-1ML
1527-98-6	S-11386A1-5ML
1527-98-6	S-11386W4-1ML
1527-98-6	S-11386W4-5ML
1528-49-0	NG-13630-1G
1528-74-1	NG-16385-1G
1529-68-6	N-10175-500MG
1532-24-7	S-12956M1-1ML
1532-72-5	NG-16968-100MG
1534-08-3	N-13190-250MG
1534-27-6	NG-16471-1G
1539-04-4	NG-16455-1G
1541-23-7	N-10229-100MG
1546-79-8	NG-15784-500MG
1548-00-1	NG-15444-100MG
1555-53-9	NG-S108-1G
1559-02-0	NG-16148-1G
1562-00-1	NG-16842-1G
1562-85-2	NG-BS96-1G
1562-94-3	NG-14992-100MG
1563-38-8	MET-11405B-1G
1563-66-2	N-11405-250MG
1563-66-2	S-11405M1-1ML
1563-66-2	S-11405M1-5ML
1563-90-2	NG-14664-1G
1565-81-7	NG-15891-1G
1567-89-1	N-11015-50MG
1567-89-1	S-11015A1-1ML
1567-89-1	S-11015A1-5ML
1569-69-3	NG-15850-100MG
1570-64-5	MET-10818A-1G
1570-65-6	NG-16011-10MG
1571-13-7	NG-17705-1G
1571-33-1	N-11151-1G
1572-52-7	NG-17003-1G
1576-35-8	NG-17836-1G
1582-09-8	N-13689-1G
1582-09-8	S-13689A1-1ML
1582-09-8	S-13689U1-1ML
1582-09-8	S-13689U1-5ML
1585-16-6	NG-15665-1G
1588-83-6	NG-14520-500MG
1589-62-4	N-11532-100MG
1589-62-4	S-11532A1-1ML
1589-62-4	S-11532A1-5ML
1589-62-4	S-11532W4-1ML
1589-62-4	S-11532W4-5ML
1591-30-6	NG-14545-1G
1592-23-0	NG-11394-1G
1593-77-7	N-11839-250MG
1593-77-7	S-11839M1-1ML
1596-84-5	N-11565-250MG
1596-84-5	S-11565A1-1ML
1596-84-5	S-11565T1-1ML
1599-67-3	N-10051-1G
1600-27-7	NG-I76-1G
1603-40-3	NG-14953-1G
1603-41-4	NG-14841-1G
1603-79-8	NG-16393-100MG
1603-91-4	NG-14922-100MG
1610-17-9	N-11105-250MG
1610-17-9	S-11105A1-1ML
1610-17-9	S-11105T1-1ML
1610-17-9	S-11105T1-5ML
1610-18-0	N-13102-250MG
1610-18-0	S-13102A1-1ML
1610-18-0	S-13102T1-1ML
1610-18-0	S-13102T1-5ML
1615-02-7	NG-15548-1G
1619-34-7	NG-17624-1G
1619-62-1	NG-16063-100MG
1620-14-0	NG-16124-1G
1632-16-2	N-10345-100MG
1632-89-9	N-13268-100MG
1633-05-2	NG-I6065-500MG
1634-04-4	N-13528-1G
1634-04-4	S-13528M5-1ML
1634-04-4	S-13528M5-5ML
1634-78-2	MET-12346C-100MG
1634-82-8	NG-16739-100MG
1637-73-6	NG-14957-100MG
1639-09-4	N-12545-1G
1639-66-3	NG-S4581-1G
1641-17-4	NG-16801-10MG
1643-19-2	NG-17693-1G
1646-54-4	NG-15996-500MG
1646-75-9	MET-11044A-10MG
1646-87-3	N-11046-10MG
1646-87-3	S-11046A1-1ML
1646-87-3	S-11046A1-5ML
1646-88-4	N-11045-10MG
1646-88-4	S-11045M1-1ML
1646-88-4	S-11045M1-5ML
1647-16-1	N-10246-1G
1655-07-8	NG-16515-1G
1655-29-4	NG-17129-1G
1655-35-2	NG-17130-1G
1655-42-1	N-10845-100MG
1655-45-4	NG-17131-1G
1656-48-0	N-10782-1G
1656-63-9	NG-17947-1G
1658-42-0	NG-17056-1G
1662-01-7	NG-16402-100MG
1663-45-2	NG-16521-1G
1664-40-0	NG-17502-10MG
1665-00-5	N-FD44-10-10G
1665-00-5	N-FD44-5-5G
1667-99-8	NG-BS60-1G
1668-08-2	NG-14848-50MG
1668-10-6	NG-16642-100MG
1670-81-1	NG-16901-10MG
1674-37-9	N-12717-1G
1674-37-9	S-12717A4-1ML
1674-37-9	S-12717A4-5ML
1677-87-8	N-12904-1G
1679-09-0	N-13520-1G
1689-82-3	NG-17470-1G
1689-83-4	N-10794-100MG
1689-83-4	S-10794M1-1ML
1689-84-5	N-11345-250MG
1689-84-5	S-11345M1-1ML
1689-84-5	S-11345M1-5ML
1689-99-2	N-11346-250MG
1689-99-2	S-11346A1-1ML
1689-99-2	S-11346K4-1ML
1689-99-2	S-11346K4-5ML
1693-74-9	N-13546-100MG
1694-31-1	NG-15340-1G
1698-60-8	N-13145-250MG
1698-60-8	S-13145M1-1ML
1700-10-3	N-10185-1G
1701-93-5	NG-I5360-1G
1702-17-6	N-12324-250MG
1702-17-6	S-12324A1-1ML
1702-17-6	S-12324T1-1ML
1703-58-8	NG-15330-1G
1705-85-7	N-10960-10MG
1705-85-7	S-10960X1-1ML
1705-85-7	S-10960X1-5ML
1707-03-5	NG-16452-1G
1708-29-8	N-10673-500MG
1709-70-2	NG-10660-1G
1713-15-1	N-10532-250MG
1713-15-1	S-10532A1-1ML

CAS Number	Part Number
1713-15-1	S-10532U1-1ML
1715-33-9	NG-17599-100MG
1716-09-2	N-11965-500MG
1716-09-2	S-11965A1-1ML
1716-09-2	S-11965U1-1ML
1718-51-0	N-12795-50MG
1718-51-0	S-12795X5-1ML
1718-51-0	S-12795X5-5ML
1718-52-1	N-13150-10MG
1718-52-1	S-13150B3-1ML
1718-52-1	S-13150B3-5ML
1718-53-2	N-11163-10MG
1718-53-2	N-FD72-1-1G
1718-53-2	S-11163X5-1ML
1718-53-2	S-11163X5-5ML
1719-03-5	N-11467-10MG
1719-03-5	S-11467X5-1ML
1719-03-5	S-11467X5-5ML
1719-06-8	N-11082-100MG
1719-06-8	S-11082M1-1ML
1719-06-8	S-11082M1-5ML
1719-06-8	S-11082X5-1ML
1719-06-8	S-11082X5-5ML
1720-32-7	NG-15460-10MG
1722-12-9	NG-15744-1G
1724-39-6	NG-15841-100MG
1729-67-5	N-10524-1G
1729-67-5	S-10524T5-1ML
1729-67-5	S-10524T5-5ML
1730-37-6	N-10067-100MG
1730-37-6	S-10067U1-1ML
1730-37-6	S-10067U1-5ML
1731-84-6	N-12447-500MG
1731-86-8	N-12462-1G
1731-88-0	N-12461-250MG
1731-92-6	N-12434-500MG
1731-94-8	N-12446-100MG
1732-08-7	NG-16423-1G
1732-09-8	NG-16359-1G
1732-10-1	NG-11761-1G
1732-13-4	N-10178-100MG
1732-13-4	S-10178U1-1ML
1732-13-4	S-10178U1-5ML
1735-17-7	N-11527-100MG
1738-25-6	N-10719-1G
1738-36-9	NG-15765-500MG
1738-76-7	NG-14737-1G
1738-86-9	NG-14861-100MG
1740-19-8	NG-15884-10MG
1745-81-9	NG-14712-1G
1746-01-6	S-10607U10-1ML
1746-13-0	NG-14713-1G
1746-81-2	N-12494-250MG
1746-81-2	S-12494A1-1ML
1746-81-2	S-12494U1-1ML
1757-18-2	N-11042-1G
1757-18-2	S-11042A1-1ML
1757-18-2	S-11042U1-1ML
1760-24-3	NG-15365-1G
1761-61-1	NG-15276-1G
1762-95-4	NG-I17-1G
1765-40-8	N-12842-1G
1766-76-3	NG-15880-100MG
1770-80-5	N-11638-250MG
1770-80-5	S-11638B5-1ML
1770-80-5	S-11638B5-5ML
1770-80-5	S-11638X4-1ML
1770-80-5	S-11638X4-5ML
1772-03-8	NG-CARB41-100MG
1772-43-6	NG-17973-1G
1773-44-0	N-12696-100MG
1773-44-0	S-12696A1-1ML
1773-44-0	S-12696A1-5ML
1774-35-2	NG-17858-1G
1777-82-8	NG-15969-100MG
1779-48-2	N-11152-1G
1779-49-3	NG-17100-1G
1779-81-3	NG-14514-100MG
1783-81-9	NG-17017-1G
1784-03-8	NG-15385-500MG
1787-61-7	NG-BS22-1G
1795-48-8	NG-16951-100MG
1798-11-4	NG-17330-10MG
1801-42-9	NG-14666-100MG
1805-32-9	NG-15960-100MG
1806-26-4	N-12782-250MG
1806-29-7	N-15072-100MG
1806-34-4	NG-15197-100MG
1809-19-4	N-11642-1G
1817-57-8	NG-17498-10MG
1817-73-8	N-10283-1G
1817-73-8	S-10283U4-1ML
1817-73-8	S-10283U4-5ML
1820-80-0	NG-14896-1G
1821-12-1	NG-17485-1G
1823-91-2	NG-17162-100MG
1824-81-3	NG-14839-1G
1825-19-0	N-12832-100MG
1825-21-4	N-12826-1G
1825-21-4	S-12826M1-1ML
1825-21-4	S-12826M1-5ML
1825-31-6	N-10118-100MG
1825-31-6	S-10118J1-1ML
1825-31-6	S-10118J1-5ML
1829-00-1	NG-BS32-1G
1830-54-2	NG-16276-1G
1836-75-5	N-12663-100MG
1836-75-5	S-12663M1-1ML
1836-75-5	S-12663M1-5ML
1837-91-8	NG-16696-1G
1839-63-0	N-10205-1G
1843-03-4	NG-10106-1G
1843-05-6	NG-10372-1G
1861-32-1	N-11462-250MG
1861-32-1	S-11462B1-1ML
1861-32-1	S-11462B1-5ML
1861-32-1	S-11462M1-1ML
1861-40-1	N-11136-250MG
1861-40-1	S-11136A1-1ML
1861-40-1	S-11136J4-1ML
1861-40-1	S-11136J4-5ML
1865-01-6	NG-15090-500MG
1866-15-5	NG-14538-100MG
1866-39-3	NG-16981-1G
1868-53-7	S-11634M5-1ML
1877-73-2	NG-15060-100MG
1877-75-4	NG-16923-1G
1877-77-6	NG-14723-10MG
1878-65-5	NG-15739-100MG
1878-66-6	NG-15721-1G
1878-68-8	NG-15265-1G
1878-84-8	NG-16786-1G
1878-87-1	NG-17332-100MG
1878-91-7	N-12757-1G
1878-91-7	S-12757A1-1ML
1878-91-7	S-12757T1-1ML
1885-14-9	NG-17486-1G
1885-29-6	NG-14988-1G
1885-35-4	NG-17955-1G
1885-38-7	NG-15781-1G
1888-71-7	N-12164-1G
1888-71-7	S-12164M1-1ML
1888-71-7	S-12164M1-5ML
1891-95-8	N-11457-500MG
1891-95-8	S-11457M1-1ML
1897-41-2	N-13536-100MG
1897-45-6	N-11454-250MG
1897-45-6	S-11454A1-1ML
1897-45-6	S-11454T1-1ML
1897-45-6	S-11454T1-5ML
1897-52-5	NG-16111-100MG
1910-42-5	N-12818-500MG
1910-42-5	S-12818F1-1ML
1910-42-5	S-12818F1-5ML
1910-42-5	S-12818F17-1ML
1910-42-5	S-12818F17-5ML
1910-42-5	S-12818F17-5ML
1912-24-9	N-11106-250MG
1912-24-9	S-11106A1-1ML
1912-24-9	S-11106T1-1ML
1912-24-9	S-11106T1-5ML
1912-26-1	N-13666-100MG
1912-26-1	S-13666A1-1ML
1912-26-1	S-13666X1-1ML
1916-07-0	NG-17090-1G
1918-00-9	N-11656-250MG
1918-00-9	S-11656A1-1ML
1918-00-9	S-11656B1-1ML
1918-00-9	S-11656B1-5ML
1918-02-1	N-13050-250MG
1918-02-1	S-13050A1-1ML
1918-02-1	S-13050A4-1ML
1918-02-1	S-13050A4-5ML
1918-02-1	S-13050B1-1ML
1918-02-1	S-13050B1-5ML
1918-11-2	N-13513-100MG
1918-11-2	S-13513A1-1ML
1918-11-2	S-13513U1-1ML
1918-13-4	N-12992-10MG
1918-16-7	N-13104-250MG
1918-16-7	S-13104A1-1ML
1918-16-7	S-13104T1-1ML
1918-16-7	S-13104T1-5ML
1918-18-9	N-13260-250MG
1918-18-9	S-13260A4-1ML
1918-18-9	S-13260A4-5ML
1918-18-9	S-13260U1-1ML
1921-70-6	N-13091-1G
1928-37-6	N-10005-250MG
1928-37-6	S-10005M1-1ML
1928-37-6	S-10005M1-5ML
1928-38-7	N-10619-250MG
1928-38-7	N-12997-10MG
1928-38-7	S-10619M1-1ML
1928-38-7	S-10619M1-5ML
1928-43-4	N-10356-1G
1928-43-4	N-10531-100MG
1928-43-4	S-10356A1-1ML
1928-43-4	S-10356J1-1ML
1928-43-4	S-10531A4-1ML
1928-43-4	S-10531A4-5ML
1928-47-8	N-10647-250MG
1928-47-8	S-10647A1-1ML
1928-47-8	S-10647T1-1ML
1929-73-3	N-10610-250MG
1929-73-3	S-10610A1-1ML
1929-73-3	S-10610A4-1ML
1929-73-3	S-10610A4-5ML
1929-77-7	N-13744-250MG
1929-77-7	S-13744A1-1ML
1929-77-7	S-13744T1-1ML
1929-77-7	S-13744T1-5ML
1929-82-4	N-12659-100MG
1929-82-4	S-12659A1-1ML
1929-88-0	S-11178X1-1ML
1929-88-0	S-11178X1-5ML
1930-72-9	NG-15571-100MG
1934-16-3	NG-BS153-1G
1934-21-0	NG-BS31-1G
1934-75-4	NG-18050-1G
1936-15-8	NG-BS28-1G
1937-19-5	NG-14869-500MG
1937-37-7	NG-BS42-1G
1940-42-7	N-10807-100MG
1942-45-6	N-10858-1G
1942-46-7	N-10894-1G
1942-71-8	MET-12727A-100MG
1948-33-0	N-13531-1G
1953-99-7	N-13534-100MG
1965-09-9	NG-17394-1G
1967-16-4	N-12970-10MG
1974-05-6	NG-15212-500MG
1982-47-4	N-11456-250MG
1982-47-4	S-11456A1-1ML
1982-49-6	N-13211-1G
1982-49-6	S-13211A4-1ML
1982-49-6	S-13211A4-5ML
1983-10-4	NG-17887-1G
1984-65-2	NG-15949-1G
1986-81-8	NG-15113-250MG
1987-50-4	N-10853-250MG
1989-33-9	NG-16562-10MG
2001-93-6	NG-14626-100MG
2004-70-8	N-13596-100MG
2008-39-1	N-10612-1G
2008-39-1	S-10612M1-1ML
2008-41-5	N-11383-1G
2008-41-5	S-11383A1-1ML
2008-41-5	S-11383T1-1ML
2008-41-5	S-11383T1-5ML
2008-58-4	MET-10688B-1G
2008-75-5	NG-15643-1G
2012-74-0	MET-13201A-100MG
2014-83-7	N-10985-1G
2014-83-7	S-10985U1-1ML
2014-83-7	S-10985U1-5ML
2016-42-4	N-12606-1G
2016-56-0	NG-S538-1G
2016-57-1	N-12527-1G
2024-83-1	NG-14659-100MG
2032-35-1	NG-15160-1G
2032-59-9	N-11065-250MG
2032-59-9	S-11065A4-1ML
2032-59-9	S-11065A4-5ML
2032-59-9	S-11065U1-1ML
2032-65-7	N-12398-100MG
2032-65-7	S-12398M1-1ML
2032-65-7	S-12398M1-5ML
2033-24-1	NG-16211-1G
2037-26-5	N-13581-100MG
2037-26-5	S-13581M5-1ML
2037-26-5	S-13581M5-5ML
2037-26-5	S-13581X5-1ML
2037-26-5	S-13581X5-5ML
2037-31-2	NG-15790-100MG
2038-03-1	NG-14772-1G
2039-87-4	NG-15752-100MG
2044-64-6	NG-16270-1G
2049-67-4	NG-16162-1G
2050-46-6	N-12682-500MG
2050-47-7	N-11317-500MG
2050-47-7	S-12882K0-1ML
2050-60-4	N-11641-1G
2050-67-1	BZ-11-50MG
2050-67-1	BZ-11J1-2ML
2050-68-2	BZ-15-10MG
2050-68-2	BZ-15J1-1ML
2050-68-2	BZ-15J1-5ML
2050-68-2	BZ-15T5-1ML
2050-68-2	BZ-15T5-5ML
2050-76-2	NG-16081-1G
2050-77-3	NG-16819-1G
2051-00-5	N-11725-500MG
2051-04-9	NG-17447-1G
2051-24-3	BZ-209-10MG
2051-24-3	BZ-209B3-1ML
2051-24-3	BZ-209B3-5ML
2051-24-3	BZ-209J1-1ML
2051-24-3	BZ-209J1-5ML
2051-24-3	BZ-209J4-1ML
2051-24-3	BZ-209J4-5ML
2051-24-3	BZ-209U4-1ML
2051-24-3	BZ-209U4-5ML
2051-30-1	NG-16381-500MG
2051-31-2	NG-15892-1G
2051-49-2	NG-16721-1G
2051-60-7	BZ-1-50MG
2051-60-7	BZ-1J1-2ML
2051-61-8	BZ-2-10MG
2051-61-8	BZ-2J1-2ML
2051-62-9	BZ-3-50MG
2051-62-9	BZ-3J1-1ML
2051-62-9	BZ-3J1-5ML
2051-79-8	NG-14764-1G
2051-95-8	NG-14548-1G
2052-01-9	NG-15233-1G
2052-07-5	N-15203-50MG
2052-07-5	S-15203J1-2ML
2055-46-1	N-10790-1G
2055-46-1	S-10790H1-1ML
2055-46-1	S-10790H1-5ML
2057-82-1	N-12243-100MG
2057-82-1	S-12243A1-1ML
2057-82-1	S-12243A1-5ML
2057-84-3	N-13740-100MG
2057-84-3	S-13740A1-1ML
2057-84-3	S-13740A1-5ML
2057-84-3	S-13740W4-1ML
2057-84-3	S-13740W4-5ML
2058-46-0	N-12743-250MG
2074-05-7	N-12151-100MG
2074-05-7	S-12151A1-1ML
2074-05-7	S-12151A1-5ML
2074-05-7	S-12151W4-1ML
2074-05-7	S-12151W4-5ML
2078-54-8	NG-15801-1G
2079-89-2	NG-14529-1G
2079-95-0	NG-17716-1G
2082-59-9	NG-18296-1G
2103-64-2	NG-BS151-1G
2104-64-5	N-11858-250MG
2104-64-5	S-11858A1-1ML

CAS Number	Part Number
2104-64-5	S-11858J1-1ML
2104-64-5	S-11858J1-5ML
2104-64-5	S-11858J4-1ML
2104-64-5	S-11858J4-5ML
2104-96-3	N-11343-50MG
2104-96-3	S-11343A1-1ML
2104-96-3	S-11343J1-1ML
2107-70-2	NG-16174-100MG
2110-78-3	NG-17018-1G
2113-57-7	N-15206-50MG
2113-57-7	S-15206J1-2ML
2113-68-0	NG-16417-500MG
2114-00-3	NG-14670-1G
2114-39-8	NG-15266-500MG
2122-19-2	N-13135-250MG
2122-19-2	S-13135H1-1ML
2122-19-2	S-13135H1-5ML
2122-70-5	N-11914-1G
2122-70-5	S-11914A1-1ML
2122-70-5	S-11914T1-1ML
2131-55-7	NG-15738-100MG
2131-61-5	NG-17338-100MG
2132-70-9	MET-12403B-50MG
2132-70-9	MET-12403BM1-1ML
2136-79-0	N-13535-100MG
2136-79-0	S-13535B1-1ML
2136-79-0	S-13535B1-5ML
2136-89-2	NG-15680-1G
2136-99-4	BZ-202-5MG
2136-99-4	BZ-202J1-2ML
2138-48-9	NG-16948-100MG
2141-62-0	N-10720-1G
2142-63-4	NG-15253-100MG
2142-73-6	NG-16274-1G
2150-44-9	NG-17193-1G
2150-47-2	NG-16990-1G
2154-67-8	NG-15510-100MG
2157-01-9	NG-17387-100MG
2157-19-9	MET-11848A-50MG
2160-93-2	NG-15374-1G
2160-94-3	NG-14591-1G
2163-68-0	MET-11106F-50MG
2163-80-6	N-12495-100MG
2163-80-6	S-12495F1-1ML
2164-08-1	N-12314-100MG
2164-08-1	S-12314M1-1ML
2164-09-2	N-11421-1G
2164-09-2	S-11421A1-1ML
2164-09-2	S-11421U1-1ML
2164-17-2	N-11992-1G
2164-17-2	S-11992A4-1ML
2164-17-2	S-11992A4-5ML
2168-13-0	NG-16288-1G
2168-95-8	NG-16118-1G
2169-69-9	NG-16511-1G
2169-87-1	NG-15052-250MG
2175-90-8	NG-16442-1G
2176-62-7	NG-17477-1G
2179-25-1	MET-12398A-50MG
2185-86-6	NG-BS149-1G
2189-60-8	N-12588-1G
2191-10-8	NG-I2110-1G
2198-23-4	N-10857-500MG
2198-58-5	N-12632-1G
2198-59-6	NG-17534-1G
2199-69-1	N-10107-100MG
2199-69-1	S-10107M5-1ML
2199-69-1	S-10107M5-5ML
2207-01-4	N-11472-1G
2207-01-4	S-11472M1-1ML
2207-01-4	S-11472M1-5ML
2210-25-5	NG-17602-1G
2212-67-1	N-12487-250MG
2212-67-1	S-12487A1-1ML
2212-67-1	S-12487T1-1ML
2212-67-1	S-12487T1-5ML
2213-32-3	N-10632-500MG
2213-43-6	NG-14886-1G
2216-34-4	N-10839-500MG
2217-41-6	N-10016-100MG
2217-79-0	NG-14679-100MG
2218-94-2	NG-17269-1G
2219-82-1	NG-15412-1G
2223-93-0	NG-11390-1G
2227-17-0	N-12824-250MG
2227-17-0	S-12824M1-1ML

CAS Number	Part Number
2227-79-4	NG-17795-1G
2231-57-4	NG-18076-100MG
2234-26-6	NG-15142-250MG
2235-46-3	NG-16042-1G
2237-30-1	NG-14708-100MG
2243-27-8	NG-17347-1G
2243-56-3	NG-15095-500MG
2243-62-1	N-10120-1G
2243-76-7	NG-BS19-1G
2243-83-6	NG-15096-500MG
2245-38-7	N-10602-10MG
2245-38-7	S-10602U1-1ML
2245-38-7	S-10602U1-5ML
2254-94-6	NG-17152-100MG
2255-17-6	MET-11955AJ1-1ML
2256-01-1	N-12284-100MG
2256-01-1	S-12284A1-1ML
2256-01-1	S-12284A1-5ML
2274-42-2	NG-17281-10MG
2275-23-2	N-13741-100MG
2275-23-2	S-13741A1-1ML
2279-16-5	NG-15493-10MG
2283-08-1	NG-16782-1G
2295-31-0	NG-18073-100MG
2298-07-9	NG-14560-1G
2302-88-7	NG-14527-1G
2303-16-4	N-11587-100MG
2303-16-4	S-11587M1-1ML
2303-16-4	S-11587M1-5ML
2303-17-5	N-13628-1G
2303-17-5	S-13628A1-1ML
2303-17-5	S-13628K1-1ML
2305-26-2	NG-15848-1G
2307-68-8	N-12844-100MG
2307-68-8	S-12844A1-1ML
2307-68-8	S-12844U1-1ML
2308-18-1	NG-16926-10MG
2310-17-0	N-13036-100MG
2310-17-0	S-13036M1-1ML
2310-17-0	S-13036M1-5ML
2312-23-4	NG-15742-1G
2312-35-8	N-12727-100MG
2312-35-8	S-12727A1-1ML
2312-35-8	S-12727U1-1ML
2313-87-3	NG-16372-100MG
2314-09-2	N-13814-250MG
2315-36-8	NG-15621-1G
2316-26-9	NG-16260-1G
2320-96-9	NG-BS126-1G
2321-07-5	NG-BS63-1G
2338-05-8	NG-I3110-1G
2345-28-0	N-10501-100MG
2346-00-1	NG-17078-1G
2348-19-8	N-12667-100MG
2348-19-8	S-12667A1-1ML
2348-19-8	S-12667A1-5ML
2348-19-8	S-12667W4-1ML
2348-19-8	S-12667W4-5ML
2349-58-8	NG-14635-100MG
2349-67-9	NG-14509-1G
2353-45-9	NG-BS46-1G
2361-27-5	NG-18081-100MG
2362-10-9	NG-15125-1G
2363-71-5	N-12541-100MG
2364-54-7	NG-17335-1G
2365-48-2	NG-17285-1G
2371-19-9	N-10748-500MG
2371-42-8	N-10426-20MG
2371-42-8	S-10426M1-1ML
2373-51-5	NG-15647-1G
2379-55-7	NG-16365-1G
2381-85-3	NG-BS80-1G
2382-96-9	NG-17046-100MG
2384-70-5	N-10333-100MG
2384-85-2	N-10717-100MG
2384-86-3	N-10827-100MG
2385-85-5	N-12486-100MG
2385-85-5	S-12486M1-1ML
2385-85-5	S-12486M1-5ML
2386-54-1	NG-15326-1G
2387-23-7	NG-16112-100MG
2390-59-2	NG-BS55-1G
2393-23-9	NG-16920-1G
2396-63-6	N-10236-100MG
2396-68-1	NG-15429-10MG
2398-37-0	NG-15174-1G

CAS Number	Part Number
2398-81-4	NG-15244-100MG
2402-77-9	NG-16019-100MG
2402-78-0	NG-16105-1G
2404-35-5	NG-15831-1G
2406-25-9	NG-15223-25MG
2409-55-4	NG-16292-1G
2416-30-0	MET-11085A-100MG
2421-28-5	NG-15035-1G
2425-06-1	N-11399-250MG
2425-06-1	S-11399A1-1ML
2425-06-1	S-11399U1-1ML
2425-06-1	S-11399U1-5ML
2425-10-7	N-13274-10MG
2425-10-7	S-13274A1-1ML
2426-02-0	NG-18066-100MG
2426-54-2	NG-16140-1G
2433-96-7	N-12612-100MG
2433-97-8	N-12460-50MG
2435-53-2	NG-15597-100MG
2436-73-9	N-10819-100MG
2436-73-9	S-10819M1-1ML
2436-73-9	S-10819M1-5ML
2436-96-6	N-10556-1G
2436-96-6	S-10556X4-1ML
2436-96-6	S-10556X4-5ML
2437-29-8	NG-BS44-1G
2437-49-2	NG-17884-500MG
2437-56-1	N-10098-1G
2437-79-8	BZ-47-50MG
2437-79-8	BZ-47J1-2ML
2439-01-2	N-13172-100MG
2439-01-2	S-13172A1-1ML
2439-01-2	S-13172U1-1ML
2439-04-5	NG-14767-100MG
2439-10-3	N-11840-250MG
2439-55-6	NG-15034-100MG
2439-77-2	NG-17085-10MG
2439-99-8	N-12135-100MG
2439-99-8	S-12135F1-1ML
2439-99-8	S-12135U1-1ML
2442-49-1	N-12458-100MG
2444-36-2	NG-15704-1G
2457-47-8	NG-16022-1G
2457-76-3	NG-14739-1G
2459-07-6	NG-15822-50MG
2463-84-5	N-11658-1G
2463-84-5	S-11658A1-1ML
2463-84-5	S-11658U1-1ML
2465-27-2	NG-BS43-1G
2473-01-0	NG-15702-1G
2476-37-1	NG-15944-100MG
2487-40-3	NG-15411-100MG
2491-15-8	NG-16620-10MG
2494-56-6	NG-15589-100MG
2495-37-6	NG-15074-1G
2497-06-5	MET-11819A-100MG
2497-07-6	MET-11819B-100MG
2497-91-8	NG-14565-1G
2499-59-4	NG-17377-1G
2499-95-8	NG-16726-1G
2508-29-4	NG-14878-1G
2510-55-6	N-10966-10MG
2514-53-6	N-11845-1G
2516-05-4	NG-BS160-100MG
2516-95-2	NG-15694-1G
2516-96-3	NG-15683-1G
2517-43-3	N-10731-1G
2518-24-3	NG-14531-100MG
2524-03-0	N-12704-1G
2524-03-0	S-12704A1-1ML
2524-03-0	S-12704U1-1ML
2524-04-1	N-12703-1G
2524-04-1	S-12703A1-1ML
2524-04-1	S-12703U1-1ML
2524-52-9	NG-16559-1G
2531-84-2	N-10400-10MG
2531-84-2	S-10400U1-1ML
2531-84-2	S-10400U1-5ML
2533-69-9	NG-17293-1G
2536-31-4	N-11431-100MG
2536-31-4	S-11431M1-1ML
2536-91-6	NG-14826-1G
2538-85-4	NG-BS25-1G
2540-82-1	N-12017-100MG
2540-82-1	S-12017A1-1ML
2540-82-1	S-12017J1-1ML

CAS Number	Part Number
2545-59-7	N-10648-1G
2545-59-7	S-10648A4-1ML
2545-59-7	S-10648A4-5ML
2545-59-7	S-10648U1-1ML
2547-61-7	N-13656-500MG
2549-93-1	NG-15830-1G
2550-73-4	NG-15296-100MG
2553-19-7	NG-16421-1G
2564-95-6	N-12630-1G
2564-95-6	S-12630A1-1ML
2564-95-6	S-12630T1-1ML
2571-00-8	N-12800-100MG
2571-00-8	S-12800A1-1ML
2571-00-8	S-12800A1-5ML
2571-88-2	NG-S663-1G
2576-47-8	NG-15215-1G
2578-45-2	NG-15576-10MG
2580-56-5	NG-BS148-1G
2581-34-2	MET-11955B-1G
2582-30-1	NG-14788-1G
2588-03-6	MET-13035C-100MG
2588-04-7	MET-13035B-100MG
2588-04-7	MET-13035BJ1-1ML
2593-15-9	N-13517-250MG
2593-15-9	S-13517A1-1ML
2593-15-9	S-13517T1-1ML
2595-54-2	N-12359-50MG
2595-54-2	S-12359A1-1ML
2595-54-2	S-12359U1-1ML
2597-03-7	N-13006-100MG
2597-03-7	S-13006A1-1ML
2597-03-7	S-13006U1-1ML
2597-93-5	N-10224-1G
2599-11-3	MET-13800B-25MG
2600-69-3	MET-13035AU1-1ML
2610-05-1	NG-BS139-1G
2611-82-7	NG-BS133-1G
2612-02-4	NG-16776-1G
2627-86-3	NG-16962-1G
2631-37-0	N-13101-100MG
2631-37-0	S-13101M4-1ML
2631-37-0	S-13101M4-5ML
2631-40-5	N-12264-250MG
2631-40-5	S-12264A1-1ML
2631-40-5	S-12264U1-1ML
2635-10-1	MET-12398BU1-1ML
2635-26-9	NG-14553-100MG
2636-26-2	N-11517-100MG
2636-26-2	S-11517A1-1ML
2636-26-2	S-11517U1-1ML
2642-63-9	NG-16062-1G
2642-71-9	N-12140-100MG
2642-71-9	S-12140A1-1ML
2642-98-0	N-10955-50MG
2644-70-4	NG-I3270-1G
2645-07-0	NG-15141-500MG
2650-17-1	NG-BS58-1G
2655-14-3	N-13275-100MG
2655-14-3	S-13275A1-1ML
2655-15-4	N-10603-50MG
2655-15-4	S-10603A1-1ML
2664-63-3	NG-17796-1G
2666-14-0	NG-CDF20-1G
2672-58-4	NG-17956-1G
2675-77-6	N-11449-250MG
2675-77-6	S-11449A1-1ML
2675-77-6	S-11449T1-1ML
2675-77-6	S-11449T1-5ML
2679-01-8	NG-BS158-1G
2679-89-2	N-FD977-1-1G
2680-03-7	NG-16275-1G
2686-99-9	N-10769-50MG
2687-12-9	NG-15782-1G
2687-43-6	NG-15062-1G
2691-41-0	S-12714A4-1ML
2691-41-0	S-12714A4-5ML
2695-37-6	NG-17660-1G
2706-56-1	NG-14778-1G
2717-15-9	NG-S81-1G
2719-32-6	NG-15839-10MG
2719-52-0	NG-14937-1G
2738-18-3	N-10692-100MG
2738-19-4	N-10412-100MG
2756-85-6	NG-13909-1G
2758-06-7	N-10001-1G
2758-42-1	N-10623-1G

CAS Number	Part Number
2758-42-1	S-10623M1-1ML
2760-98-7	NG-14995-100MG
2768-31-2	NG-15054-1G
2778-96-3	NG-17654-1G
2781-10-4	NG-11651-1G
2783-17-7	NG-15936-1G
2797-51-5	N-13825-100MG
2807-30-9	N-10514-1G
2809-21-4	NG-CDF18-1G
2809-67-8	N-10500-1G
2814-20-2	MET-11621B-1G
2815-34-1	N-13601-1G
2835-06-5	NG-14776-1G
2835-81-6	N-11828-1G
2835-82-7	NG-14761-100MG
2835-98-5	NG-14803-100MG
2835-99-6	NG-14505-1G
2836-32-0	NG-16651-1G
2845-89-8	NG-15590-1G
2847-72-5	N-10836-250MG
2859-67-8	NG-17600-1G
2869-83-2	NG-BS7-1G
2872-54-0	NG-I5685-1G
2876-78-0	N-12464-1G
2876-78-0	S-12464M1-1ML
2876-78-0	S-12464U1-1ML
2880-05-9	N-12342-100MG
2880-05-9	S-12342A1-1ML
2880-05-9	S-12342A1-5ML
2885-00-9	NG-17352-1G
2899-37-8	NG-15016-25MG
2905-65-9	NG-17179-100MG
2905-67-1	N-10791-100MG
2905-67-1	S-10791A1-1ML
2905-67-1	S-10791T5-1ML
2905-67-1	S-10791T5-5ML
2906-12-9	NG-16943-1G
2909-38-8	NG-15743-1G
2916-31-6	NG-16209-10MG
2920-38-9	NG-15120-1G
2921-14-4	NG-15459-10MG
2921-88-2	N-11459-250MG
2921-88-2	S-11459A1-1ML
2921-88-2	S-11459K1-1ML
2921-88-2	S-11459K1-5ML
2923-18-4	NG-17927-1G
2924-16-5	NG-16608-100MG
2929-86-4	NG-17924-1G
2935-44-6	NG-16719-1G
2937-53-3	NG-14782-1G
2944-49-2	NG-16298-1G
2958-36-3	NG-14521-100MG
2969-81-5	NG-16506-1G
2973-19-5	NG-14590-1G
2974-90-5	BZ-13-5MG
2974-90-5	BZ-13J1-2ML
2974-92-7	BZ-12-50MG
2974-92-7	BZ-12J1-2ML
2976-74-1	N-12953-10MG
2976-75-2	NG-17153-100MG
2985-59-3	NG-10802-1G
2986-17-6	NG-16267-1G
2987-53-3	NG-17216-1G
2996-92-1	NG-17545-1G
2998-04-1	N-11615-500MG
2998-08-5	NG-15270-100MG
3004-51-1	N-11059-1G
3004-51-1	S-11059F1-1ML
3004-51-1	S-11059U1-1ML
3006-15-3	NG-S466-1G
3007-31-6	N-11687-1G
3010-04-6	NG-15387-100MG
3010-96-6	NG-17773-1G
3011-34-5	NG-14760-100MG
3012-37-1	S-11188A1-1ML
3012-37-1	S-11188U1-1ML
3012-65-5	NG-I1270-1G
3013-94-3	NG-S469-1G
3017-95-6	S-10281M1-1ML
3017-95-6	S-10281M1-5ML
3017-95-6	S-10281M5-1ML
3017-95-6	S-10281M5-5ML
3017-95-6	S-10281M9-1ML
3017-95-6	S-10281M9-5ML
3018-12-0	N-11664-1G
3018-12-0	S-11664B1-1ML

CAS Number	Part Number
3018-12-0	S-11664B1-5ML
3026-63-9	NG-S379-1G
3027-38-1	NG-15133-250MG
3029-19-4	NG-15292-100MG
3030-47-5	NG-17415-1G
3032-11-9	NG-14547-1G
3034-22-8	NG-14734-100MG
3034-48-8	NG-15344-10MG
3034-53-5	NG-15274-1G
3038-48-0	N-10258-250MG
3038-48-0	NG-18233-100MG
3040-44-6	NG-17532-1G
3048-64-4	NG-18299-1G
3051-09-0	NG-17119-100MG
3051-11-4	NG-BS38-1G
3054-95-3	NG-14680-1G
3058-39-7	NG-14961-100MG
3060-50-2	NG-16443-100MG
3060-89-7	N-12477-250MG
3060-89-7	S-12477A1-1ML
3060-89-7	S-12477U1-1ML
3064-70-8	N-12161-1G
3064-70-8	S-12161A1-1ML
3064-70-8	S-12161U1-1ML
3068-00-6	NG-15378-1G
3070-15-3	MET-11963B-100MG
3070-53-9	N-10235-100MG
3073-87-8	NG-15157-100MG
3074-78-0	N-10691-100MG
3083-25-8	NG-17912-1G
3084-92-2	N-12966-10MG
3085-42-5	N-10825-1G
3085-42-5	S-10825M6-1ML
3085-42-5	S-10825M6-5ML
3087-16-9	NG-BS106-1G
3097-08-3	NG-S387-1G
3112-85-4	NG-17038-200MG
3113-71-1	NG-17231-1G
3113-72-2	NG-17026-1G
3114-55-4	N-11441-100MG
3114-55-4	S-11441M1-1ML
3114-55-4	S-11441M1-5ML
3115-68-2	NG-18058-100MG
3119-15-1	NG-14774-1G
3120-74-9	NG-17075-1G
3121-60-6	NG-10565-1G
3121-61-7	N-10393-500MG
3123-93-1	N-13603-100MG
3124-01-4	NG-16716-500MG
3130-87-8	N-11831-500MG
3132-64-7	NG-16479-1G
3141-27-3	N-10667-500MG
3147-55-5	NG-15999-1G
3148-73-0	NG-14637-1G
3153-26-2	NG-18021-1G
3153-37-5	NG-16980-1G
3158-85-8	NG-14634-100MG
3164-29-2	NG-14928-1G
3167-63-3	NG-16057-1G
3171-45-7	NG-16350-1G
3172-52-9	NG-16106-1G
3173-53-3	NG-15866-1G
3179-63-3	N-10705-1G
3184-13-2	NG-17392-1G
3209-22-1	N-10584-250MG
3209-22-1	S-10584A1-1ML
3209-22-1	S-10584U1-1ML
3215-64-3	NG-16097-1G
3217-15-0	N-10808-250MG
3218-02-8	NG-15847-1G
3218-36-8	NG-14663-1G
3222-05-7	N-12459-100MG
3222-05-7	S-12459T1-1ML
3222-05-7	S-12459T1-5ML
3229-00-3	NG-17451-1G
3234-02-4	NG-15979-1G
3236-48-4	NG-15844-1G
3244-90-4	N-11103-10MG
3244-90-4	S-11103A1-1ML
3244-90-4	S-11103J4-1ML
3244-90-4	S-11103J4-5ML
3248-91-7	NG-BS146-1G
3251-23-8	NG-I49-1G
3252-43-5	S-11633B1-1ML
3252-43-5	S-11633B1-5ML

CAS Number	Part Number
3264-82-2	NG-I4560-1G
3268-79-9	NG-15654-100MG
3268-87-9	N-17373-50MG
3268-87-9	S-17373U0-1ML
3279-76-3	NG-16828-100MG
3289-28-9	NG-16513-1G
3302-10-1	NG-18276-1G
3312-60-5	NG-14890-1G
3315-16-0	NG-I5300-1G
3316-09-4	NG-15039-100MG
3317-67-7	NG-15574-100MG
3320-83-0	NG-15724-1G
3320-86-3	NG-17289-1G
3333-67-3	NG-I4610-1G
3336-39-8	MET-11345B-100MG
3336-40-1	MET-10794A-100MG
3336-41-2	NG-16070-1G
3337-71-1	N-11104-250MG
3337-71-1	S-11104M1-1ML
3337-71-1	S-11104M1-5ML
3342-67-4	N-13707-100MG
3344-12-5	MET-12346AJ1-1ML
3347-22-6	N-11821-250MG
3352-87-2	N-12620-1G
3353-05-7	NG-S109-1G
3369-52-6	MET-11848B-50MG
3377-86-4	NG-15219-1G
3377-87-5	NG-15221-1G
3377-92-2	NG-18031-10MG
3378-71-0	NG-16240-100MG
3378-72-1	NG-15050-1G
3379-38-2	N-12332-500MG
3379-38-2	S-12332X4-1ML
3379-38-2	S-12332X4-5ML
3380-34-5	N-13076-100MG
3380-34-5	S-13076M1-1ML
3383-21-9	NG-15445-100MG
3383-96-8	N-10996-100MG
3383-96-8	S-10996A1-1ML
3383-96-8	S-10996U1-1ML
3386-33-2	N-10042-1G
3386-33-2	S-10042J4-1ML
3386-33-2	S-10042J4-5ML
3386-33-2	S-10042X5-1ML
3386-33-2	S-10042X5-5ML
3395-91-3	NG-17171-1G
3397-62-4	MET-13213C-100MG
3398-16-1	NG-15168-1G
3400-45-1	NG-15867-1G
3400-45-1	NG-15874-1G
3401-80-7	MET-11656B-50MG
3404-61-3	N-10742-100MG
3404-72-6	N-10587-100MG
3404-78-2	N-10676-500MG
3405-45-6	NG-16985-100MG
3424-82-6	MET-12706A-10MG
3424-82-6	N-12707-50MG
3424-82-6	S-12707M1-1ML
3424-82-6	S-12707M1-5ML
3424-93-9	NG-17088-100MG
3425-08-9	NG-16652-1G
3433-37-2	NG-15243-250MG
3440-19-5	N-12965-10MG
3452-07-1	N-10055-1G
3452-09-3	N-10083-1G
3452-97-9	NG-17968-1G
3453-83-6	NG-15075-500MG
3454-07-7	N-12814-250MG
3458-28-4	NG-CARB13-1G
3473-63-0	NG-16616-100MG
3478-94-2	N-13058-100MG
3478-94-2	S-13058A1-1ML
3478-94-2	S-13058U1-1ML
3481-02-5	NG-15878-100MG
3481-20-7	N-10530-250MG
3481-20-7	S-10530M1-1ML
3486-30-4	NG-BS128-100MG
3497-00-5	N-11670-1G
3522-94-9	N-10561-100MG
3524-62-7	NG-15042-1G
3528-17-4	NG-17797-1G
3529-82-6	NG-17337-10MG
3531-19-9	N-10311-1G
3531-19-9	S-10311U4-1ML
3531-19-9	S-10311U4-5ML

CAS Number	Part Number
3542-44-7	NG-16793-1G
3547-33-9	N-10378-1G
3547-33-9	S-10378M1-1ML
3554-74-3	NG-16827-100MG
3564-09-8	NG-BS131-1G
3564-18-9	NG-BS147-1G
3566-10-7	N-11071-100MG
3566-10-7	S-11071M1-1ML
3567-62-2	MET-11827C-250MG
3570-80-7	NG-14562-1G
3586-14-9	NG-17491-1G
3586-60-5	N-13904-50MG
3588-57-6	NG-17468-1G
3599-58-4	N-10613-1G
3599-58-4	S-10613M1-1ML
3613-42-1	N-13831-10MG
3618-58-4	NG-BS130-1G
3637-01-2	NG-16177-100MG
3646-68-2	NG-14740-10MG
3648-20-2	N-11826-1G
3648-21-3	N-10124-1G
3653-48-3	MET-12348-250MG
3658-48-8	NG-16406-1G
3663-82-9	NG-16772-1G
3674-09-7	NG-17192-1G
3674-13-3	N-11880-500MG
3676-85-5	NG-14519-1G
3678-70-4	NG-16451-1G
3682-14-2	NG-14779-100MG
3682-35-7	NG-17998-100MG
3688-92-4	NG-17813-100MG
3689-24-5	N-13540-50MG
3689-24-5	S-13540A1-1ML
3689-24-5	S-13540J1-1ML
3689-24-5	S-13540J1-5ML
3691-35-8	N-11451-250MG
3691-35-8	S-11451A1-1ML
3695-77-0	NG-15428-200MG
3696-28-4	NG-16272-100MG
3703-10-4	N-12983-10MG
3710-30-3	N-10240-1G
3710-84-7	NG-16075-1G
3718-88-5	NG-14917-100MG
3724-65-0	N-11512-1G
3731-16-6	NG-15456-1G
3731-51-9	NG-14916-100MG
3731-52-0	NG-14831-1G
3731-53-1	NG-14832-1G
3734-33-6	N-11324-1G
3734-33-6	S-11324U1-1ML
3734-48-3	MET-11425D-250MG
3734-67-6	NG-BS135-1G
3735-33-9	MET-12207AU1-1ML
3739-38-6	MET-12848C-1G
3740-52-1	NG-17280-1G
3740-92-9	N-13265-250MG
3747-74-8	NG-15644-100MG
3752-25-8	NG-14597-1G
3761-41-9	MET-11964BX1-1ML
3761-41-9	MET-11964D-100MG
3761-42-0	MET-11964A-100MG
3761-53-3	NG-BS26-1G
3766-60-7	N-12944-10MG
3766-81-2	N-11126-250MG
3766-81-2	S-11126M1-1ML
3769-23-1	N-10840-100MG
3779-29-1	NG-16149-1G
3786-91-2	NG-15869-1G
3810-74-0	N-13228-250MG
3811-73-2	NG-17055-1G
3813-05-6	N-12901-100MG
3814-93-5	N-FD716A-5-5G
3829-86-5	NG-17461-100MG
3840-31-1	NG-18247-10MG
3844-45-9	NG-BS113-1G
3850-30-4	NG-18289-100MG
3853-88-1	NG-15503-500MG
3855-82-1	N-10217-100MG
3855-82-1	S-10217M5-1ML
3855-82-1	S-10217M5-5ML
3861-47-0	N-12218-100MG
3861-47-0	S-12218A1-1ML
3861-47-0	S-12218U1-1ML
3863-11-4	NG-16102-10MG
3864-99-1	NG-10255-1G
3868-61-9	MET-11848C-50MG

CAS Number	Part Number
3871-20-3	NG-18293-10MG
3874-54-2	NG-15649-1G
3878-19-1	N-12021-100MG
3878-19-1	S-12021M1-1ML
3878-45-3	NG-18291-100MG
3886-69-9	NG-16963-1G
3888-44-6	NG-16214-1G
3891-07-4	NG-16780-100MG
3891-59-6	N-11555-500MG
3905-64-4	N-10683-100MG
3926-62-3	NG-15543-1G
3934-20-1	NG-13919-1G
3937-56-2	NG-17345-1G
3938-96-3	NG-16440-10MG
3958-60-9	NG-17320-100MG
3964-56-5	MET-13097A-500MG
3964-58-7	NG-15603-100MG
3965-55-7	NG-16425-1G
3970-35-2	NG-14564-100MG
3977-29-5	NG-15690-500MG
3978-81-2	NG-15423-1G
3983-45-7	MET-11952A-100MG
4005-51-0	NG-14914-100MG
4008-48-4	NG-16851-100MG
4016-14-2	N-12277-1G
4023-65-8	NG-15818-1G
4032-86-4	NG-16316-100MG
4043-87-2	NG-17530-100MG
4044-65-9	NG-15329-100MG
4049-81-4	N-10409-100MG
4065-45-6	NG-10375-1G
4065-45-6	NG-10376-1G
4100-80-5	NG-17063-1G
4101-68-2	NG-15926-1G
4104-45-4	NG-15732-1G
4114-31-2	NG-16509-1G
4130-42-1	NG-15803-1G
4131-74-2	NG-16363-1G
4136-21-4	NG-16799-10MG
4146-04-7	NG-14941-100MG
4147-51-7	N-11808-100MG
4147-51-7	S-11808A1-1ML
4147-51-7	S-11808T1-1ML
4156-16-5	NG-16583-100MG
4160-82-1	NG-16320-1G
4165-60-0	N-12661-1G
4165-60-0	S-12661M5-1ML
4165-60-0	S-12661M5-5ML
4165-61-1	N-11078-100MG
4165-61-1	S-11078M5-1ML
4165-61-1	S-11078M5-5ML
4165-62-2	N-FD65-1-1G
4165-62-2	N-FD65-5-5G
4170-30-3	N-11510-1G
4170-30-3	S-11510A4-1ML
4170-30-3	S-11510A4-5ML
4180-23-8	N-11074-1G
4181-95-7	N-12602-100MG
4187-87-5	NG-17539-100MG
4196-89-8	NG-12650-1G
4196-99-0	NG-BS142-1G
4197-07-3	NG-BS134-1G
4197-25-5	NG-BS41-1G
4199-89-7	NG-14576-100MG
4200-92-4	NG-17382-1G
4214-74-8	NG-14812-100MG
4214-76-0	NG-14929-100MG
4214-79-3	NG-15767-100MG
4224-70-8	NG-15232-1G
4229-44-1	NG-17004-1G
4248-19-5	NG-15406-1G
4252-78-2	NG-18091-100MG
4253-89-8	NG-16867-1G
4253-91-2	NG-16403-1G
4254-29-9	NG-16899-100MG
4263-52-9	NG-15218-1G
4272-77-9	NG-15449-100MG
4282-31-9	NG-17810-100MG
4283-80-1	NG-15242-500MG
4300-43-0	MET-11827A-100MG
4316-65-8	N-10799-1G
4316-93-2	NG-14609-1G
4319-49-7	NG-14923-100MG
4333-56-6	NG-15876-500MG
4338-98-1	NG-15511-100MG
4345-03-3	N-V20-1G

CAS Number	Part Number
4363-93-3	NG-17848-10MG
4389-45-1	NG-14821-1G
4392-24-9	NG-15723-1G
4397-53-9	NG-15171-100MG
4403-90-1	NG-BS154-1G
4418-61-5	NG-14915-1G
4435-53-4	N-10732-500MG
4436-74-2	N-10300-500MG
4439-87-6	NG-17517-100MG
4453-82-1	NG-16125-1G
4454-05-1	NG-16133-1G
4457-71-0	NG-17034-1G
4461-48-7	N-10846-1G
4472-41-7	N-12616-100MG
4477-79-6	NG-BS141-1G
4482-55-7	N-11968-1G
4499-86-9	NG-17779-1G
4506-66-5	NG-14561-100MG
4506-71-2	NG-16389-100MG
4510-76-3	NG-17850-100MG
4519-40-8	NG-16089-10MG
4535-90-4	NG-15103-250MG
4548-45-2	NG-15717-1G
4553-07-5	NG-16578-1G
4556-23-4	NG-15012-100MG
4559-96-0	NG-15192-1G
4584-49-0	NG-14610-1G
4588-18-5	N-10405-500MG
4597-87-9	NG-17136-100MG
4606-65-9	NG-17535-1G
4620-70-6	NG-15343-1G
4652-27-1	NG-16914-1G
4654-18-6	N-11600-1G
4684-12-2	NG-14781-100MG
4702-13-0	NG-17525-10MG
4702-32-3	NG-14954-100MG
4704-31-8	NG-18027-10MG
4707-71-5	NG-15248-100MG
4712-55-4	N-11797-1G
4719-04-4	NG-S675-1G
4726-14-1	N-12658-250MG
4726-14-1	S-12658A1-1ML
4726-14-1	S-12658J1-1ML
4727-29-1	N-13043-1G
4727-29-1	S-13043A1-1ML
4727-29-1	S-13043T1-1ML
4733-39-5	NG-16362-100MG
4736-60-1	NG-14816-1G
4743-17-3	NG-15664-1G
4744-08-5	NG-17549-100MG
4753-59-7	NG-15188-1G
4755-81-1	NG-17176-1G
4756-45-0	NG-10702-1G
4756-75-6	NG-17989-1G
4767-03-7	NG-15149-1G
4769-96-4	NG-17259-100MG
4786-20-3	NG-15796-1G
4795-29-3	NG-17758-1G
4801-58-5	NG-16861-10MG
4812-20-8	MET-11128A-250MG
4824-78-6	N-11342-100MG
4824-78-6	S-11342J1-1ML
4839-46-7	NG-16215-1G
4841-20-7	N-13214-250MG
4841-20-7	S-13214M1-1ML
4841-20-7	S-13214M1-5ML
4845-99-2	NG-15316-1G
4849-32-5	N-12945-250MG
4857-04-9	NG-15676-1G
4870-65-9	NG-15347-1G
4901-51-3	N-10527-10MG
4901-51-3	S-10527X1-1ML
4901-51-3	S-10527X1-5ML
4904-61-4	N-10233-1G
4916-57-8	NG-14563-100MG
4930-98-7	NG-16728-1G
4961-40-4	NG-15534-1G
4977-62-2	NG-16375-10MG
5003-71-4	NG-15195-1G
5006-66-6	NG-14924-100MG
5007-67-0	NG-17686-500MG
5015-38-3	NG-14572-1G
5018-87-1	NG-15132-500MG
5049-61-6	NG-14960-100MG
5064-31-3	NG-CDF10-1G
5064-31-3	NG-S641-1G

CAS Number	Part Number
5074-71-5	N-11571-10MG
5074-71-5	S-11571B0-1ML
5074-71-5	S-11571B0-5ML
5074-71-5	S-11571BO-1ML
5074-71-5	S-11571X0-1ML
5074-71-5	S-11571X5-1ML
5074-71-5	S-11571X5-5ML
5076-82-4	NG-18049-10MG
5077-73-6	N-12492-250MG
5085-07-4	N-13827-50MG
5103-42-4	NG-16734-1G
5103-71-9	N-11480-10MG
5103-71-9	S-11480M1-1ML
5103-71-9	S-11480M1-5ML
5103-73-1	N-11482-25MG
5103-73-1	S-11482M1-1ML
5103-73-1	S-11482M1-5ML
5103-74-2	N-13615-10MG
5103-74-2	S-13615M1-1ML
5103-74-2	S-13615M1-5ML
5106-98-9	NG-15777-1G
5111-70-6	NG-17110-10MG
5116-77-8	NG-I4750-1G
5131-24-8	N-11820-100MG
5131-24-8	S-11820A1-1ML
5131-24-8	S-11820J1-1ML
5131-24-8	S-11820J1-5ML
5131-24-8	S-11820U1-1ML
5131-60-2	N-10812-100MG
5131-60-2	S-10812M1-1ML
5131-60-2	S-10812M1-5ML
5141-20-8	NG-BS47-1G
5144-89-8	NG-17459-100MG
5150-42-5	NG-16173-100MG
5161-29-5	N-FD716B-5-5G
5182-30-9	NG-17135-1G
5194-51-4	N-13625-100MG
5205-34-5	NG-15894-1G
5216-25-1	NG-15596-1G
5217-47-0	NG-16084-100MG
5234-68-4	N-11410-250MG
5234-68-4	S-11410A1-1ML
5234-68-4	S-11410T1-1ML
5234-68-4	S-11410T1-5ML
5259-88-1	N-12740-1G
5259-88-1	S-12740A1-1ML
5259-88-1	S-12740U1-1ML
5259-98-3	NG-17414-1G
5278-95-5	N-11443-10MG
5290-62-0	NG-17222-100MG
5292-21-7	N-11528-500MG
5292-43-3	NG-15402-100MG
5303-65-1	NG-16388-100MG
5306-85-4	NG-16970-1G
5307-14-2	NG-17244-1G
5323-87-5	NG-16489-1G
5323-95-5	NG-S38-1G
5324-30-1	NG-16138-1G
5324-84-5	NG-15258-100MG
5326-47-6	NG-14807-1G
5329-12-4	NG-18128-100MG
5329-14-6	NG-17668-1G
5332-73-0	N-10734-1G
5333-99-3	MET-12507A-1G
5334-23-6	NG-15025-100MG
5335-91-1	NG-15910-1G
5336-53-8	N-13067-50MG
5339-26-4	NG-15145-250MG
5341-61-7	N-12187-1G
5344-82-1	N-10009-100MG
5344-82-1	S-10009A7-1ML
5344-82-1	S-10009A7-5ML
5345-42-6	NG-17228-100MG
5347-82-0	NG-16225-1G
5349-76-8	NG-16993-1G
5350-57-2	NG-14552-1G
5351-04-2	N-10718-500MG
5351-17-7	NG-14532-1G
5351-23-5	NG-16766-1G
5351-69-9	NG-17521-1G
5352-88-5	MET-11827B-100MG
5382-16-1	NG-16858-100MG
5390-04-5	NG-17449-500MG
5392-28-9	NG-15376-500MG
5392-40-5	N-11485-1G
5394-18-3	NG-14558-100MG

CAS Number	Part Number
5394-63-8	NG-18266-1G
5395-70-0	NG-14984-250MG
5398-27-6	NG-16160-100MG
5399-63-3	NG-17671-1G
5407-87-4	NG-14840-1G
5412-25-9	NG-15131-100MG
5417-63-0	NG-14516-1G
5418-51-9	NG-16847-100MG
5418-95-1	NG-14847-1G
5419-55-6	NG-17948-1G
5423-07-4	NG-BS23-1G
5424-19-1	NG-15137-100MG
5424-21-5	NG-16012-100MG
5427-26-9	NG-16758-10MG
5436-43-1	N-10522-10MG
5436-43-1	S-10522K0-1ML
5437-25-2	NG-14651-100MG
5437-38-7	NG-15004-1G
5441-52-1	NG-16207-1G
5445-17-0	N-12465-1G
5445-17-0	S-12465T5-1ML
5445-17-0	S-12465T5-5ML
5446-18-4	NG-16017-100MG
5446-92-4	NG-17114-100MG
5447-02-9	NG-14614-1G
5459-93-8	MET-11522A-1G
5460-29-7	NG-14544-1G
5464-78-8	NG-17118-500MG
5469-26-1	NG-15352-500MG
5470-11-1	N-12195-1G
5470-18-8	NG-13916-1G
5471-63-6	NG-16408-1G
5500-21-0	NG-15881-1G
5505-63-5	NG-15015-5MG
5509-65-9	NG-16101-10MG
5536-61-8	N-12390-1G
5550-12-9	NG-16672-1G
5558-66-7	NG-16424-1G
5587-42-8	NG-16896-100MG
5589-96-8	N-11335-10MG
5589-96-8	S-11335T1-1ML
5589-96-8	S-11335T1-5ML
5593-70-4	NG-18083-1G
5594-90-1	N-11572-10MG
5594-90-1	S-11572A1-1ML
5594-90-1	S-11572A1-5ML
5598-13-0	N-11460-250MG
5598-13-0	S-11460A1-1ML
5598-13-0	S-11460J4-1ML
5598-13-0	S-11460J4-5ML
5598-15-2	MET-11459B-100MG
5598-52-7	MET-11460B-50MG
5600-21-5	NG-14745-1G
5614-64-2	NG-14823-10MG
5619-04-5	NG-15354-200MG
5638-76-6	NG-17128-100MG
5657-17-0	NG-14872-100MG
5661-71-2	NG-17357-100MG
5683-33-0	NG-16294-1G
5705-15-7	NG-15081-1G
5717-37-3	NG-14602-100MG
5734-69-0	MET-13064C-100MG
5742-17-6	N-10618-1G
5742-17-6	S-10618M1-1ML
5743-04-4	NG-I28-1G
5743-26-0	NG-I31-1G
5744-03-6	N-12847-1G
5744-03-6	S-12847U1-1ML
5744-03-6	S-12847U1-5ML
5779-94-2	N-10546-1G
5779-94-2	S-10546A4-1ML
5779-94-2	S-10546A4-5ML
5808-22-0	NG-16219-1G
5808-22-0	NG-16289-1G
5813-86-5	NG-17086-10MG
5824-40-8	NG-15362-100MG
5825-87-6	N-10261-1G
5825-87-6	S-10261M1-1ML
5836-10-2	N-11453-250MG
5836-10-2	S-11453A1-1ML
5836-10-2	S-11453K4-1ML
5836-10-2	S-11453K4-5ML
5836-29-3	N-11509-250MG
5836-29-3	S-11509M1-1ML
5847-55-2	NG-11654-1G
5856-63-3	NG-14749-10MG

CAS Number	Part Number
5858-17-3	NG-15953-10MG
5858-33-3	NG-BS27-1G
5872-08-2	NG-15468-1G
5875-24-1	NG-15748-1G
5892-10-4	NG-I1900-1G
5892-21-7	NG-I2440-1G
5902-51-2	N-13509-1G
5902-51-2	S-13509A1-1ML
5902-51-2	S-13509T1-1ML
5902-51-2	S-13509T1-5ML
5902-85-2	N-13742-1G
5902-85-2	S-13742A1-1ML
5902-85-2	S-13742U1-1ML
5903-13-9	N-12559-100MG
5903-13-9	S-12559M1-1ML
5906-35-4	NG-14797-1G
5909-24-0	NG-16519-100MG
5911-04-6	NG-17016-500MG
5915-41-3	N-13512-50MG
5915-41-3	S-13512A1-1ML
5915-41-3	S-13512T4-1ML
5915-41-3	S-13512T4-5ML
5922-60-1	NG-14773-100MG
5927-18-4	NG-17964-1G
5943-30-6	NG-15422-1G
5945-86-8	N-12912-5MG
5949-29-1	N-11486-1G
5957-17-5	NG-16754-1G
5959-56-8	NG-14507-1G
5961-55-7	NG-15091-250MG
5961-59-1	NG-17139-10MG
5965-83-3	N-10951-1G
5970-47-8	NG-I6530-1G
5978-75-6	NG-14729-100MG
5985-24-0	NG-16328-1G
5989-27-5	N-11560-1G
5990-32-9	NG-I6550-1G
5994-61-6	N-12504-250MG
5995-86-8	N-12105-1G
6001-64-5	NG-18111-1G
6004-24-6	NG-15545-1G
6009-70-7	NG-I1350-1G
6011-14-9	NG-14698-1G
6018-19-5	NG-15335-1G
6018-89-9	NG-I81-1G
6032-29-7	N-10502-1G
6032-29-7	N-10502-5G
6035-94-5	NG-BS48-1G
6038-19-3	NG-14763-1G
6046-93-1	NG-I46-1G
6051-66-7	NG-16366-1G
6051-87-2	NG-15079-25MG
6055-19-2	NG-15879-10MG
6064-83-1	NG-15515-100MG
6064-90-0	N-12433-100MG
6065-82-3	NG-16524-1G
6066-82-6	NG-16802-1G
6080-56-4	NG-I60-1G
6080-58-6	NG-I3780-1G
6092-54-2	NG-16729-1G
6094-02-6	N-10404-100MG
6099-03-2	NG-15030-100MG
6099-04-3	NG-15027-100MG
6099-57-6	NG-15237-1G
6099-79-2	N-11787-100MG
6099-79-2	S-11787M1-1ML
6099-79-2	S-11787M1-5ML
6099-90-7	NG-17547-1G
6106-24-7	NG-I5830-1G
6107-83-1	NG-I3450-1G
6108-10-7	S-11197U1-1ML
6117-91-5	NG-15333-1G
6119-47-7	NG-15353-200MG
6131-90-4	NG-I118-1G
6132-04-3	NG-I5510-1G
6137-26-4	NG-16472-1G
6146-52-7	NG-17257-1G
6147-53-1	NG-I43-1G
6151-25-3	NG-BS100-1G
6152-67-6	NG-17638-100MG
6153-39-5	NG-17389-1G
6153-56-6	N-12733-1G
6159-05-3	NG-16126-10MG
6160-65-2	NG-17790-100MG
6164-98-3	N-11426-250MG
6164-98-3	S-11426A1-1ML
6164-98-3	S-11426U1-1ML
6168-72-5	NG-14958-100MG
6175-49-1	N-10337-100MG
6190-33-6	NG-15227-500MG
6190-65-4	MET-11106B-250MG
6192-52-5	N-12801-1G
6197-30-4	NG-10355-1G
6203-18-5	NG-16286-500MG
6211-16-1	NG-17391-100MG
6211-24-1	NG-15009-1G
6214-45-5	NG-15381-100MG
6219-73-4	NG-16351-1G
6223-83-2	NG-16613-1G
6226-79-5	NG-BS143-1G
6232-88-8	NG-15311-1G
6258-66-8	NG-15544-1G
6266-23-5	NG-15512-1G
6270-16-2	NG-17322-100MG
6270-63-9	MET-13760BM1-1ML
6271-78-9	NG-15666-100MG
6276-54-6	NG-14578-1G
6280-87-1	NG-15771-1G
6280-88-2	NG-15691-100MG
6283-24-5	NG-14656-1G
6283-25-6	NG-15667-1G
6283-92-7	NG-S293-1G
6284-40-8	NG-17200-1G
6285-57-0	NG-14535-1G
6287-38-3	NG-16061-1G
6290-49-9	NG-16925-1G
6291-85-6	NG-16373-100MG
6294-89-9	NG-17005-1G
6298-19-7	NG-14742-1G
6305-38-0	NG-14738-1G
6313-37-7	NG-14611-100MG
6319-96-6	NG-15471-100MG
6320-01-0	NG-15363-100MG
6320-02-1	NG-15364-100MG
6320-03-2	NG-15786-100MG
6320-15-6	NG-15553-100MG
6321-23-9	NG-17182-1G
6326-44-9	NG-14606-100MG
6342-56-9	NG-17835-1G
6344-60-1	NG-16783-10MG
6346-09-4	NG-14736-1G
6351-10-6	NG-16898-100MG
6358-07-2	NG-14784-100MG
6358-69-6	NG-14932-10MG
6359-05-3	NG-BS67-1G
6361-21-3	NG-14573-100MG
6362-79-4	NG-17674-1G
6363-53-7	N-11553-1G
6365-72-6	N-10616-1G
6365-72-6	S-10616M1-1ML
6369-04-6	NG-15935-1G
6381-59-5	NG-I5110-1G
6381-79-9	NG-I93-1G
6381-92-6	N-11936-1G
6385-62-2	N-11816-500MG
6385-62-2	S-11816F1-1ML
6385-62-2	S-11816F13-1ML
6385-62-2	S-11816F13-5ML
6385-62-2	S-11816F1-5ML
6419-19-8	NG-17169-1G
6419-19-8	NG-CDF16-1G
6419-36-9	NG-17814-100MG
6420-47-9	N-10517-1G
6420-47-9	S-10517F1-1ML
6420-47-9	S-10517U1-1ML
6436-90-4	NG-14542-100MG
6482-24-2	NG-15305-1G
6482-26-4	N-12426-100MG
6487-48-5	NG-I5070-1G
6492-86-0	NG-14540-100MG
6515-38-4	MET-11459A-250MG
6530-09-2	NG-14899-1G
6552-12-1	MET-11964CK1-1ML
6556-12-3	NG-16639-1G
6575-07-1	NG-15706-100MG
6575-13-9	NG-16303-1G
6591-63-5	NG-17617-100MG
6597-78-0	N-11657-100MG
6597-78-0	S-11657M1-1ML
6597-78-0	S-11657M1-5ML
6609-56-9	NG-16917-1G
6610-29-3	NG-17082-1G
6622-92-0	NG-16220-100MG
6626-15-9	NG-15359-10MG
6627-38-9	NG-16212-10MG
6627-53-8	NG-15678-100MG
6628-00-8	NG-14672-100MG
6628-77-9	NG-14901-100MG
6628-86-0	NG-15684-100MG
6629-04-5	NG-15816-1G
6636-55-1	MET-12659BJ1-1ML
6636-78-8	NG-15766-100MG
6638-79-5	NG-16217-100MG
6639-30-1	N-10540-50MG
6639-30-1	S-10540X4-1ML
6639-30-1	S-10540X4-5ML
6640-22-8	NG-16996-1G
6641-64-1	NG-16013-100MG
6683-19-8	NG-12836-1G
6696-41-9	NG-CARB6-500MG
6707-12-6	NG-17355-10MG
6711-48-4	MET-12135A-500MG
6734-80-1	N-12382-250MG
6734-80-1	S-12382F1-1ML
6734-80-1	S-12382U1-1ML
6781-42-6	NG-15887-100MG
6789-94-2	NG-14864-100MG
6834-92-0	NG-S648-1G
6843-66-9	NG-16263-1G
6846-50-0	NG-10559-1G
6859-99-0	NG-17536-10MG
6865-35-6	NG-11125-1G
6865-39-5	NG-S560-1G
6892-68-8	NG-15614-100MG
6898-97-1	N-11706-100MG
6898-97-1	S-11706M1-1ML
6898-97-1	S-11706M1-5ML
6914-76-7	NG-17191-10MG
6920-22-5	NG-16749-100MG
6923-22-4	N-12493-250MG
6923-22-4	S-12493A1-1ML
6923-22-4	S-12493U1-1ML
6923-22-4	S-12493U1-5ML
6923-52-0	NG-I1420-1G
6928-68-3	NG-14615-100MG
6938-94-9	NG-11747-1G
6939-83-9	NG-18005-100MG
6939-93-1	NG-15229-1G
6940-50-7	NG-15225-500MG
6945-92-2	NG-16539-100MG
6959-48-4	N-10761-1G
6959-48-4	S-10761M1-1ML
6959-48-4	S-10761M1-5ML
6959-66-6	NG-17050-100MG
6967-29-9	MET-11043A-100MG
6971-51-3	NG-17094-100MG
6971-57-9	NG-17043-250MG
6973-60-0	NG-17060-1G
6974-32-9	NG-17627-100MG
6975-71-9	NG-15860-1G
6981-18-6	N-12728-250MG
6981-18-6	S-12728A1-1ML
6981-18-6	S-12728U1-1ML
6988-21-2	N-11789-250MG
6988-21-2	S-11789M4-1ML
6988-21-2	S-11789M4-5ML
6994-25-8	NG-14512-100MG
7003-32-9	NG-17188-1G
7005-72-3	N-10824-1G
7005-72-3	S-10824M1-1ML
7005-72-3	S-10824M1-5ML
7012-37-5	BZ-28-10MG
7012-37-5	BZ-28J1-2ML
7085-19-0	N-12360-100MG
7085-19-0	S-12360A1-1ML
7085-19-0	S-12360B1-1ML
7085-19-0	S-12360B1-5ML
7087-68-5	NG-15745-1G
7098-22-8	N-12608-50MG
7132-64-1	N-12453-100MG
7138-28-5	N-10000-1G
7145-20-2	N-10590-50MG
7146-60-3	NG-16379-100MG
7147-34-4	NG-13719-1G
7147-89-9	NG-14582-1G
7149-10-2	NG-16814-100MG
7152-15-0	NG-16438-10MG
7153-22-2	NG-14813-1G
7154-26-9	NG-17700-1G
7154-73-6	NG-14780-1G
7173-84-4	MET-11408BH10-1ML
7194-85-6	N-12584-100MG
7203-96-5	NG-18075-100MG
7208-47-1	NG-17651-1G
7209-38-3	NG-15112-1G
7217-59-6	NG-16919-1G
7250-67-1	NG-15537-1G
7251-61-8	NG-17070-1G
7252-83-7	NG-15159-1G
7280-83-3	NG-15945-100MG
7283-69-4	NG-16008-1G
7286-84-2	N-11419-100MG
7286-84-2	S-11419Y1-1ML
7286-84-2	S-11419Y1-5ML
7287-19-6	N-13103-1G
7287-19-6	S-13103A1-1ML
7287-19-6	S-13103T1-1ML
7287-19-6	S-13103T1-5ML
7287-36-7	N-13917-10MG
7291-22-7	N-13157-1G
7291-22-7	S-13157K4-1ML
7291-22-7	S-13157K4-5ML
7296-20-0	NG-16340-1G
7307-55-3	NG-18016-1G
7313-54-4	N-12946-10MG
7314-44-5	NG-16170-100MG
7318-00-5	NG-16502-1G
7332-32-3	MET-11408B-50MG
7355-51-3	NG-14593-1G
7359-55-9	MET-13760A-50MG
7374-53-0	MET-13108AAA1-ML
7379-35-3	NG-15759-100MG
7397-43-5	NG-17882-1G
7400-08-0	NG-16746-1G
7400-27-3	NG-15391-1G
7411-49-6	NG-15917-1G
7414-83-7	NG-CDF19-1G
7421-93-4	N-11855-10MG
7421-93-4	S-11855M1-1ML
7421-93-4	S-11855M1-5ML
7429-37-0	NG-15988-1G
7429-90-5	NG-I1112-1G
7429-90-5	NG-I1114-1G
7429-90-5	NG-I1116-1G
7429-90-5	NG-I1117-1G
7429-90-5	NG-I1118-1G
7429-90-5	NG-I1119-1G
7433-56-9	N-13614-100MG
7439-89-6	NG-I3360-1G
7439-91-0	NG-I7020-500MG
7439-92-1	NG-I3532-1G
7439-92-1	NG-I3534-1G
7439-95-4	NG-I4012-1G
7439-95-4	NG-I4014-1G
7439-96-5	NG-I4230-1G
7439-98-7	NG-I4500-1G
7440-02-0	NG-I4686-1G
7440-05-3	NG-RE160-100MG
7440-31-5	NG-I6190-1G
7440-33-7	NG-I6400-1G
7440-38-2	NG-I1650-1G
7440-39-3	NG-I1700-1G
7440-41-7	NG-RE10-100MG
7440-43-9	NG-I2090-1G
7440-47-3	NG-I2601-1G
7440-48-4	NG-RE40-1G
7440-50-8	NG-I2902-1G
7440-50-8	NG-I2904-1G
7440-50-8	NG-I2906-1G
7440-50-8	NG-I2908-1G
7440-55-3	NG-RE80-10MG
7440-56-4	NG-I7010-100MG
7440-66-6	NG-I6614-1G
7440-66-6	NG-I6616-1G
7440-66-6	NG-I6618-1G
7440-69-9	NG-I1870-1G
7440-74-6	NG-RE110-100MG
7446-08-4	NG-I5210-1G
7446-14-2	NG-I3610-1G
7446-18-6	N-13559-1G
7446-19-7	NG-I166-1G
7446-32-4	NG-I1560-1G

CAS Number	Part Number
7446-70-0	NG-I2-1G
7447-40-7	NG-I95-1G
7447-41-8	NG-I65-1G
7487-88-9	NG-I4070-1G
7487-94-7	NG-I77-1G
7488-52-0	NG-I6750-1G
7488-55-3	NG-I6200-1G
7512-17-6	NG-CARB40-1G
7517-19-3	NG-15003-1G
7546-30-7	NG-I79-1G
7550-35-8	NG-I3770-1G
7550-45-0	NG-I6535-1G
7568-93-6	NG-14883-1G
7631-90-5	NG-I125-1G
7631-99-4	NG-I140-1G
7632-00-0	NG-I141-1G
7643-75-6	NG-CARB25-1G
7646-85-7	NG-I164-1G
7646-93-7	NG-I90-1G
7647-14-5	NG-I130-1G
7647-15-6	NG-I127-1G
7647-17-8	NG-RE30-100MG
7647-18-9	NG-I1510-1G
7673-09-8	NG-17919-1G
7681-11-0	NG-I105-1G
7681-49-4	NG-I134-1G
7681-52-9	NG-I5600-1G
7681-55-2	NG-I5610-1G
7681-65-4	NG-I2970-1G
7681-82-5	NG-I138-1G
7693-13-2	NG-I2200-1G
7696-12-0	N-13552-100MG
7696-12-0	S-13552A4-1ML
7696-12-0	S-13552A4-5ML
7696-12-0	S-13552U1-1ML
7699-41-4	NG-I5230-1G
7699-43-6	NG-I6830-1G
7699-45-8	NG-I6520-1G
7700-17-6	N-11513-50MG
7700-17-6	S-11513K1-1ML
7700-17-6	S-11513K1-5ML
7704-34-9	NG-I159-1G
7718-98-1	NG-I6460-1G
7719-12-2	NG-I4860-1G
7721-01-9	NG-I6120-1G
7722-64-7	NG-I109-1G
7722-76-1	NG-I13-1G
7722-84-1	NG-I3320-1G
7722-88-5	NG-I5760-1G
7727-21-1	NG-I110-1G
7727-43-7	NG-I25-1G
7727-54-0	NG-I1360-1G
7755-92-2	NG-17571-1G
7756-94-7	NG-17945-1G
7757-79-1	NG-I106-1G
7757-82-6	NG-I148-1G
7757-83-7	NG-I150-1G
7758-05-6	NG-I104-1G
7758-09-0	NG-I107-1G
7758-11-4	NG-I112-1G
7758-19-2	NG-I5505-1G
7758-87-4	NG-I37-1G
7758-89-6	NG-I51-1G
7758-95-4	NG-I61-1G
7758-97-6	NG-I3440-1G
7758-98-7	NG-I3010-1G
7758-99-8	NG-I50-1G
7761-88-8	NG-I117-1G
7772-98-7	NG-I153-1G
7773-06-0	N-11070-1G
7774-29-0	NG-I4410-1G
7775-09-9	NG-I129-1G
7775-14-6	NG-I5530-1G
7775-27-1	NG-I5720-1G
7778-43-0	N-13215-1G
7778-43-0	S-13215F1-1ML
7778-43-0	S-13215U1-1ML
7778-44-1	NG-I2170-1G
7778-50-9	NG-I99-1G
7778-53-2	NG-I113-1G
7778-54-3	NG-I2265-1G
7778-74-7	NG-I108-1G
7778-77-0	NG-I111-1G
7778-80-5	NG-I114-1G
7779-88-6	NG-I165-1G
7779-90-0	N-13758-1G
7781-98-8	NG-16544-1G
7782-42-5	NG-I3230-1G
7782-49-2	NG-I5220-1G
7782-61-8	NG-I54-1G
7782-63-0	NG-I57-1G
7782-64-1	NG-I4190-1G
7782-68-5	NG-I3350-1G
7782-75-4	NG-I4050-1G
7782-85-6	NG-I144-1G
7782-86-7	NG-I80-1G
7782-89-0	NG-I3700-1G
7782-91-4	NG-I4480-1G
7782-92-5	NG-I5390-1G
7783-00-8	NG-RE200-1G
7783-03-1	NG-I6380-1G
7783-13-3	NG-I119-1G
7783-20-2	NG-I15-1G
7783-28-0	NG-I14-1G
7783-34-8	NG-I78-1G
7783-35-9	NG-I4450-1G
7783-36-0	NG-I4460-1G
7783-39-3	NG-I4405-1G
7783-46-2	NG-I3510-1G
7783-49-5	NG-I6570-1G
7783-50-8	NG-I3120-1G
7783-64-4	NG-I6900-1G
7783-83-7	NG-I52-1G
7783-85-9	NG-I55-1G
7783-90-6	NG-I5280-1G
7784-01-2	NG-I5290-1G
7784-13-6	NG-I1075-1G
7784-25-0	NG-I-1-1G
7784-27-2	NG-I3-1G
7784-30-7	NG-I1160-1G
7784-30-7	NG-I1170-1G
7784-40-9	N-12310-1G
7784-46-5	NG-I121-1G
7786-30-3	NG-I70-1G
7786-34-7	N-13037-250MG
7786-34-7	S-13037A1-1ML
7786-34-7	S-13037U1-1ML
7786-34-7	S-13037U1-5ML
7787-58-8	NG-I1920-1G
7787-59-9	NG-I1880-1G
7787-64-6	NG-I1940-1G
7787-70-4	NG-I2930-1G
7788-98-9	NG-I1265-1G
7788-99-0	NG-I2680-1G
7789-00-6	NG-I96-1G
7789-09-5	NG-I1280-1G
7789-12-0	NG-I133-1G
7789-23-3	NG-I102-1G
7789-24-4	NG-I66-1G
7789-28-8	NG-I3130-1G
7789-29-9	NG-I4910-1G
7789-38-0	NG-I5470-1G
7789-41-5	NG-I2190-1G
7789-45-9	NG-I47-1G
7789-47-1	NG-I4390-1G
7789-60-8	NG-I4850-1G
7789-75-5	NG-I2220-1G
7789-77-7	NG-I2360-1G
7789-92-6	NG-16493-1G
7790-21-8	NG-I5085-1G
7790-28-5	NG-I5630-1G
7790-62-7	NG-I5100-1G
7790-69-4	NG-I67-1G
7790-80-9	NG-I2080-1G
7790-84-3	NG-I2150-1G
7790-99-0	NG-16813-1G
7791-03-9	NG-I3855-1G
7791-07-3	NG-I5686-1G
7791-08-4	NG-I1500-1G
7791-13-1	NG-I44-1G
7791-20-0	NG-I82-1G
7797-81-1	NG-14771-100MG
7803-55-6	NG-I18-1G
7803-58-9	NG-18055-10MG
7803-63-6	NG-I1240-1G
8000-27-9	NG-15198-1G
8001-22-7	NG-S19-1G
8001-26-1	NG-12321-1G
8001-28-3	NG-15662-1G
8001-29-4	NG-S18-1G
8001-30-7	N-11504-1G
8001-35-2	N-13586-250MG
8001-35-2	S-13586B6-1ML
8001-35-2	S-13586B6-5ML
8001-35-2	S-13586J4-1ML
8001-35-2	S-13586J4-5ML
8001-35-2	S-13586M1-1ML
8001-35-2	S-13586M1-5ML
8001-50-1	N-13229-100MG
8001-50-1	S-13229A1-1ML
8001-50-1	S-13229K4-1ML
8001-50-1	S-13229K4-5ML
8001-58-9	NG-11494-1G
8001-58-9	NG-15789-1G
8001-78-3	NG-S26-1G
8001-79-4	NG-S25-1G
8003-34-7	N-13151-100MG
8003-34-7	S-13151A1-1ML
8003-34-7	S-13151T1-1ML
8004-87-3	NG-BS52-1G
8004-92-0	NG-BS72-1G
8005-03-6	NG-BS78-1G
8006-28-8	NG-I5480-1G
8006-54-0	NG-S27-1G
8006-61-9	N-13179-1G
8006-64-2	N-13516-1G
8008-20-6	N-12293-1G
8008-74-0	NG-17629-1G
8013-07-8	NG-11861-1G
8016-11-3	NG-11860-1G
8017-34-3	N-11567-250MG
8017-34-3	S-11567M1-1ML
8018-01-7	N-12353-500MG
8030-30-6	N-12641-1G
8031-18-3	NG-I3190-1G
8032-32-4	N-12852-1G
8047-15-2	NG-17630-1G
8049-22-7	NG-I6470-1G
8051-58-9	NG-S527-1G
8061-51-6	NG-S471-1G
8061-51-6	NG-S473-1G
8061-52-7	NG-S476-1G
8065-48-3	N-11581-100MG
8065-48-3	S-11581U1-1ML
8068-50-6	N-11099-1G
8068-50-6	S-11099M1-1ML
8068-50-6	S-11099M1-5ML
8249-47-6	NG-17407-1G
9000-29-7	NG-16654-1G
9000-65-1	NG-16657-1G
9000-71-9	NG-15525-1G
9001-73-4	NG-17408-1G
9002-86-2	NG-17499-1G
9002-89-5	NG-17589-1G
9002-91-9	N-12381-1G
9002-92-0	NG-S313-1G
9002-92-0	NG-S314-1G
9002-93-1	NG-S341-1G
9002-93-1	NG-S342-1G
9002-93-1	NG-S343-1G
9002-93-1	NG-S344-1G
9002-93-1	NG-S345-1G
9002-98-6	NG-15199-1G
9003-01-4	NG-17579-1G
9003-11-6	NG-S3731-1G
9003-13-8	N-11354-1G
9003-17-2	NG-13065-1G
9003-20-7	NG-15299-1G
9003-27-4	NG-13076-1G
9003-27-4	NG-13077-1G
9003-27-4	NG-13078-1G
9003-39-8	NG-17591-1G
9003-95-6	NG-17592-1G
9004-32-4	NG-17633-1G
9004-34-6	NG-CARB33-1G
9004-35-7	NG-15526-1G
9004-36-8	NG-15527-1G
9004-57-3	NG-15700-1G
9004-62-0	NG-14927-1G
9004-64-2	NG-15646-1G
9004-65-3	NG-14964-100MG
9004-67-5	NG-16978-1G
9004-82-4	NG-S396-1G
9004-83-5	NG-S487-1G
9004-95-9	NG-S315-1G
9004-95-9	NG-S316-1G
9004-95-9	NG-S325-1G
9004-96-0	NG-S167-1G
9004-96-0	NG-S168-1G
9004-96-0	NG-S169-1G
9004-96-0	NG-S170-1G
9004-96-0	NG-S171-1G
9004-96-0	NG-S172-1G
9004-96-0	NG-S173-1G
9004-96-0	NG-S193-1G
9004-98-2	NG-S322-1G
9004-98-2	NG-S323-1G
9004-99-3	NG-S142-1G
9004-99-3	NG-S143-1G
9004-99-3	NG-S144-1G
9004-99-3	NG-S145-1G
9004-99-3	NG-S146-1G
9004-99-3	NG-S147-1G
9004-99-3	NG-S148-1G
9004-99-3	NG-S149-1G
9005-00-9	NG-S320-1G
9005-00-9	NG-S321-1G
9005-08-7	NG-S151-1G
9005-08-7	NG-S152-1G
9005-08-7	NG-S153-1G
9005-08-7	NG-S154-1G
9005-08-7	NG-S155-1G
9005-08-7	NG-S156-1G
9005-08-7	NG-S157-1G
9005-08-7	NG-S158-1G
9005-38-3	NG-I5375-1G
9005-64-5	NG-S260-1G
9005-64-5	NG-S261-1G
9005-65-6	NG-S270-1G
9005-65-6	NG-S271-1G
9005-66-7	NG-S263-1G
9005-67-8	NG-S265-1G
9005-67-8	NG-S266-1G
9005-71-4	NG-S268-1G
9005-79-2	NG-CARB35-500MG
9005-84-9	NG-17824-1G
9005-84-9	NG-CARB37-1G
9006-42-2	N-13086-250MG
9007-48-1	NG-S247-1G
9008-02-0	NG-16673-1G
9008-72-4	NG-17354-100MG
9010-66-6	NG-18051-1G
9010-69-9	NG-S120-1G
9011-13-6	NG-17659-1G
9012-09-3	NG-15530-1G
9012-36-6	NG-14689-1G
9013-34-7	NG-14569-1G
9014-63-5	NG-CARB38-1G
9014-85-1	NG-S364-1G
9014-85-1	NG-S365-1G
9014-90-8	NG-S3931-1G
9014-92-0	NG-S359-1G
9014-92-0	NG-S3601-1G
9014-92-0	NG-S360-1G
9016-45-9	NG-S350-1G
9016-45-9	NG-S352-1G
9016-45-9	NG-S353-1G
9016-72-2	N-13111-250MG
9036-19-5	NG-18301-1G
9036-19-5	NG-S338-1G
9036-19-5	NG-S339-1G
9036-19-5	NG-S340-1G
9036-66-2	NG-14970-1G
9051-57-4	NG-S394-1G
9084-06-4	NG-S444-1G
10004-44-1	N-12196-25MG
10004-44-1	S-12196M1-1ML
10022-31-8	NG-I24-1G
10025-67-9	NG-I7031-1G
10025-69-1	NG-I156-1G
10025-73-7	NG-I40-1G
10025-77-1	NG-I53-1G
10025-91-9	NG-I19-1G
10026-04-7	NG-I5240-1G
10026-06-9	NG-I155-1G
10026-11-6	NG-I6890-1G
10026-13-8	NG-I86-1G
10026-22-9	NG-I45-1G
10026-24-1	NG-I2860-1G
10028-18-9	NG-I4640-1G
10030-85-0	NG-CARB16-1G
10031-24-0	NG-I5960-1G
10031-30-8	NG-I2350-1G
10031-37-5	NG-I2690-1G

CAS Number	Part Number
10034-81-8	NG-I4040-1G
10034-82-9	NG-I131-1G
10034-85-2	NG-I3290-1G
10034-88-5	NG-I124-1G
10034-93-2	NG-I3280-1G
10034-96-5	NG-I75-1G
10034-99-8	NG-I72-1G
10035-06-0	NG-I27-1G
10035-10-6	NG-I3300-1G
10039-54-0	NG-16767-1G
10042-76-9	NG-I158-1G
10043-01-3	NG-I5-1G
10043-35-3	NG-I1972-1G
10043-52-4	NG-I33-1G
10043-67-1	NG-I4-1G
10043-84-2	NG-I4220-1G
10048-95-0	NG-I120-1G
10049-08-8	NG-RE190-100MG
10049-21-5	NG-I143-1G
10061-01-5	N-11476-100MG
10061-01-5	S-11476M1-1ML
10061-01-5	S-11476M1-5ML
10061-02-6	N-13595-100MG
10061-02-6	S-13595M1-1ML
10061-02-6	S-13595M1-5ML
10075-50-0	NG-15235-1G
10099-60-2	NG-RE140-1G
10099-74-8	NG-I62-1G
10101-39-0	NG-I2310-1G
10101-41-4	NG-I38-1G
10101-50-5	NG-I5700-1G
10101-52-7	NG-I6870-1G
10101-63-0	NG-I3530-1G
10101-89-0	NG-I145-1G
10101-91-4	NG-I5850-1G
10101-97-0	NG-I84-1G
10102-20-2	NG-I151-1G
10102-24-6	NG-I3880-1G
10102-25-7	NG-I68-1G
10102-26-8	NG-I3870-1G
10102-40-6	NG-I139-1G
10102-45-1	NG-I6164-1G
10108-64-2	NG-I29-1G
10114-58-6	NG-BS34-1G
10117-38-1	NG-I5140-1G
10124-43-3	NG-I2850-1G
10124-65-9	NG-S44-1G
10125-13-0	NG-I48-1G
10127-36-3	NG-BS79-1G
10169-00-3	NG-RE130-1G
10191-41-0	N-V19-100MG
10196-04-0	NG-I1410-1G
10199-89-0	NG-15600-100MG
10203-28-8	NG-16469-1G
10203-58-4	NG-16152-1G
10213-15-7	NG-I71-1G
10214-39-8	NG-I3420-1G
10215-25-5	NG-15419-100MG
10229-10-4	NG-17448-500MG
10265-92-6	N-12393-100MG
10265-92-6	S-12393A1-1ML
10265-92-6	S-12393U1-1ML
10277-43-7	NG-I3370-1G
10290-37-6	N-12982-10MG
10293-06-8	NG-14596-100MG
10294-26-5	NG-I5350-1G
10294-33-4	NG-I1995-1G
10294-39-0	NG-I7030-1G
10294-40-3	NG-I1736-1G
10294-41-4	NG-I2540-1G
10294-50-5	NG-I2800-1G
10298-80-3	NG-15682-1G
10308-82-4	NG-14786-1G
10310-21-1	NG-14789-50MG
10325-94-7	NG-I30-1G
10326-24-6	NG-I6500-1G
10347-01-0	NG-14661-100MG
10357-84-3	NG-16221-1G
10361-03-2	NG-I5640-1G
10361-12-3	NG-16630-1G
10361-29-2	NG-I1260-1G
10361-37-2	NG-I22-1G
10361-46-3	NG-I1910-1G
10377-66-9	NG-I4260-1G
10378-47-9	NG-I2490-1G
10380-28-6	N-11503-500MG
10386-84-2	N-10867-100MG
10386-84-2	S-10867M7-1ML
10386-84-2	S-10867M7-5ML
10386-84-2	S-10867T1-1ML
10386-84-2	S-10867T1-5ML
10386-84-2	S-10867T5-1ML
10386-84-2	S-10867T5-5ML
10386-84-2	S-10867X5-1ML
10386-84-2	S-10867X5-5ML
10388-95-1	NG-17554-10MG
10405-85-3	N-13611-500MG
10409-54-8	NG-15163-1G
10419-79-1	NG-16053-10MG
10422-35-2	NG-15230-1G
10433-06-4	NG-I1600-1G
10444-89-0	NG-14979-100MG
10450-59-6	NG-I2590-1G
10450-60-9	NG-I4730-1G
10453-86-8	N-13176-250MG
10453-86-8	S-13176A1-1ML
10453-86-8	S-13176T4-1ML
10453-86-8	S-13176T4-5ML
10466-61-2	NG-14993-100MG
10486-00-7	NG-I142-1G
10486-19-8	N-13664-100MG
10517-21-2	NG-15611-100MG
10538-51-9	NG-16258-1G
10541-83-0	NG-16955-1G
10548-10-4	MET-13510B-100MG
10552-74-6	N-12665-100MG
10553-85-2	NG-16470-1G
10557-44-5	N-13604-100MG
10569-72-9	NG-14766-100MG
10574-36-4	N-11471-500MG
10595-80-9	NG-17666-1G
10595-95-6	N-12566-100MG
10595-95-6	S-12566M1-1ML
10595-95-6	S-12566M1-5ML
10605-11-5	N-15519-10MG
10605-21-7	N-11404-100MG
10605-21-7	S-11404M1-1ML
10605-21-7	S-11404M1-5ML
10606-46-9	MET-12290AA1-1ML
11024-24-1	NG-16121-10MG
11096-82-5	N-11092-50MG
11096-82-5	S-11092J4-1ML
11096-82-5	S-11092J4-5ML
11096-82-5	S-11092K4-1ML
11096-82-5	S-11092K4-5ML
11096-82-5	S-11092M1-1ML
11096-82-5	S-11092M1-5ML
11096-82-5	S-11092M5-1ML
11096-82-5	S-11092M5-5ML
11096-82-5	S-11092V1-1ML
11096-82-5	S-11092V1-5ML
11097-69-1	N-11091-50MG
11097-69-1	S-11091J4-1ML
11097-69-1	S-11091J4-5ML
11097-69-1	S-11091K4-1ML
11097-69-1	S-11091K4-5ML
11097-69-1	S-11091M1-1ML
11097-69-1	S-11091M1-5ML
11097-69-1	S-11091V1-1ML
11097-69-1	S-11091V1-5ML
11099-34-6	NG-I2909-1G
11100-14-4	N-11094-1G
11100-14-4	N-11101-1G
11100-14-4	S-11094M1-1ML
11100-14-4	S-11094M1-5ML
11100-14-4	S-11094V1-1ML
11100-14-4	S-11094V1-5ML
11100-14-4	S-11101M1-1ML
11100-14-4	S-11101M1-5ML
11104-28-2	N-11087-1G
11104-28-2	S-11087J4-1ML
11104-28-2	S-11087J4-5ML
11104-28-2	S-11087K4-1ML
11104-28-2	S-11087K4-5ML
11104-28-2	S-11087M1-1ML
11104-28-2	S-11087M1-5ML
11104-28-2	S-11087V1-1ML
11104-28-2	S-11087V1-5ML
11126-42-4	N-11098-1G
11126-42-4	S-11098M1-1ML
11126-42-4	S-11098M1-5ML
11141-16-5	N-11088-10MG
11141-16-5	S-11088J4-1ML
11141-16-5	S-11088J4-5ML
11141-16-5	S-11088K4-1ML
11141-16-5	S-11088K4-5ML
11141-16-5	S-11088M1-1ML
11141-16-5	S-11088M1-5ML
11141-16-5	S-11088V1-1ML
11141-16-5	S-11088V1-5ML
11141-17-6	N-11107-10MG
12005-86-6	NG-I5550-1G
12013-46-6	NG-I2400-1G
12014-56-1	NG-I2500-1G
12017-01-5	NG-I2890-1G
12021-68-0	NG-I2830-1G
12026-66-3	NG-I1370-1G
12027-06-4	NG-I10-1G
12027-38-2	NG-I116-1G
12027-96-2	NG-I6710-1G
12030-97-6	NG-I5170-1G
12031-82-2	NG-I3930-1G
12031-83-3	NG-I3940-1G
12034-35-4	NG-I5890-1G
12036-31-6	NG-I3600-1G
12036-43-0	NG-I6790-1G
12036-46-3	NG-I1540-1G
12045-78-2	NG-I4961-1G
12053-18-8	NG-I2901-1G
12054-85-2	NG-I11-1G
12055-23-1	NG-I3250-1G
12057-24-8	NG-I3850-1G
12060-00-3	NG-I3655-1G
12067-99-1	NG-I87-1G
12068-03-0	NG-S417-1G
12069-69-1	NG-I2940-1G
12069-85-1	NG-I3240-1G
12122-67-7	N-13759-1G
12124-97-9	NG-I1250-1G
12125-01-8	NG-I1290-1G
12125-02-9	NG-I8-1G
12135-76-1	NG-I16-1G
12136-58-2	NG-I3900-1G
12141-20-7	NG-I4800-1G
12163-00-7	NG-I3830-1G
12190-79-3	NG-I3790-1G
12208-13-8	NG-I4890-1G
12209-35-7	NG-I4325-1G
12209-98-2	NG-I147-1G
12230-71-6	NG-I23-1G
12232-99-4	NG-I123-1G
12255-33-3	NG-I1660-500MG
12273-51-7	NG-I5735-1G
12427-38-2	N-12355-1G
12627-38-2	NG-S392-1G
12635-27-7	NG-I4570-1G
12642-23-8	N-11097-100MG
12642-23-8	S-11097M1-1ML
12642-23-8	S-11097M1-5ML
12653-89-3	NG-I6445-1G
12655-04-8	NG-I1720-1G
12672-29-6	N-11090-50MG
12672-29-6	S-11090J4-1ML
12672-29-6	S-11090J4-5ML
12672-29-6	S-11090K4-1ML
12672-29-6	S-11090K4-5ML
12672-29-6	S-11090M1-1ML
12672-29-6	S-11090M1-5ML
12672-29-6	S-11090V1-1ML
12672-29-6	S-11090V1-5ML
12674-11-2	N-11086-50MG
12674-11-2	S-11086J4-1ML
12674-11-2	S-11086J4-5ML
12674-11-2	S-11086K4-1ML
12674-11-2	S-11086K4-5ML
12674-11-2	S-11086M1-1ML
12674-11-2	S-11086M1-5ML
12674-11-2	S-11086V1-1ML
12674-11-2	S-11086V1-5ML
12767-90-7	NG-I6510-1G
12771-68-5	N-11073-100MG
12771-68-5	S-11073M1-1ML
13007-92-6	NG-I2650-1G
13019-22-2	NG-15594-100MG
13020-57-0	NG-16768-100MG
13021-40-4	NG-17626-100MG
13029-08-8	BZ-4-25MG
13029-08-8	BZ-4J1-2ML
13029-09-9	N-15976-50MG
13029-09-9	S-15976J1-2ML
13054-87-0	NG-15210-1G
13067-93-1	N-12881-50MG
13067-93-1	S-12881M1-1ML
13071-79-9	N-13510-250MG
13071-79-9	S-13510M1-1ML
13071-79-9	S-13510M1-5ML
13121-70-5	N-13662-250MG
13121-70-5	S-13662M1-1ML
13127-88-3	N-13001-100MG
13127-88-3	S-13001M5-1ML
13127-88-3	S-13001M5-5ML
13171-21-6	N-13039-250MG
13171-21-6	S-13039A1-1ML
13171-21-6	S-13039U1-1ML
13171-21-6	S-13039U1-5ML
13181-17-4	N-12961-10MG
13194-48-4	N-13110-250MG
13194-48-4	S-13110A1-1ML
13194-48-4	S-13110U1-1ML
13194-48-4	S-13110U1-5ML
13204-98-3	NG-16764-100MG
13205-48-6	NG-17283-100MG
13214-66-9	NG-17480-1G
13220-33-2	NG-17270-10MG
13242-44-9	NG-16284-1G
13255-26-0	NG-I1810-1G
13256-22-9	NG-17187-100MG
13266-83-6	NG-I2550-1G
13269-52-8	N-13607-500MG
13290-96-5	NG-16347-1G
13296-94-1	NG-15342-100MG
13308-51-5	NG-I1980-1G
13315-23-6	NG-17258-10MG
13322-53-7	N-12926-10MG
13323-62-1	NG-11653-1G
13356-08-6	N-11951-250MG
13360-45-7	N-11424-250MG
13360-45-7	S-11424A1-1ML
13360-45-7	S-11424U1-1ML
13362-78-2	NG-15231-100MG
13435-46-6	NG-16073-1G
13446-31-6	NG-I4120-1G
13446-34-9	NG-I74-1G
13450-95-8	NG-I3210-500MG
13453-07-1	NG-I3220-1G
13453-58-2	NG-I3470-1G
13453-66-2	NG-I3570-1G
13455-24-8	NG-I4920-1G
13457-18-6	N-13146-100MG
13457-18-6	S-13146A1-1ML
13457-18-6	S-13146U1-1ML
13462-91-4	NG-I1040-1G
13463-67-7	NG-I6300-1G
13464-19-2	NG-17487-1G
13464-92-1	NG-I2040-1G
13465-60-6	NG-I5205-100MG
13466-78-9	NG-15901-1G
13472-00-9	NG-14885-1G
13477-00-4	NG-I1730-1G
13477-19-5	NG-I2100-1G
13478-00-7	NG-I83-1G
13478-10-9	NG-I56-1G
13478-14-3	NG-I3720-1G
13478-16-5	NG-I1345-1G
13494-80-9	NG-RE230-1G
13497-94-4	NG-I5365-500MG
13499-05-3	NG-I3260-500MG
13506-76-8	NG-17229-100MG
13510-49-1	NG-I26-1G
13510-89-9	NG-I3400-1G
13515-97-4	NG-14709-100MG
13517-23-2	NG-I5740-1G
13517-24-3	NG-I5800-1G
13520-72-4	NG-I1890-1G
13559-66-5	NG-15450-10MG
13573-08-5	NG-I3195-100MG
13573-16-5	NG-13914-1G
13590-82-4	NG-I2570-1G
13593-03-8	N-13168-250MG
13593-03-8	S-13168A1-1ML
13593-03-8	S-13168U1-1ML
13598-36-2	NG-I4780-1G

CAS Number	Part Number
13600-98-1	NG-I5520-1G
13602-12-5	NG-16934-1G
13638-82-9	N-10210-100MG
13638-82-9	S-10210U1-1ML
13638-82-9	S-10210U1-5ML
13654-09-6	N-11568-10MG
13669-42-6	NG-17847-10MG
13669-76-6	NG-I4770-1G
13674-87-8	NG-18003-1G
13679-70-4	NG-17288-100MG
13684-56-5	N-11584-250MG
13684-56-5	S-11584M1-1ML
13684-63-4	N-12859-250MG
13684-63-4	S-12859A1-1ML
13684-63-4	S-12859U1-1ML
13686-49-2	N-10008-1G
13701-59-2	NG-I1725-500MG
13709-49-4	NG-I6475-1G
13718-26-8	NG-I5650-1G
13746-66-2	NG-I100-1G
13755-29-8	NG-I5540-1G
13770-90-6	NG-I6730-1G
13770-92-8	NG-I2405-1G
13780-06-8	NG-I2320-1G
13782-18-8	NG-I5080-1G
13810-83-8	NG-17698-1G
13811-71-7	NG-16175-1G
13814-96-5	NG-I3500-1G
13817-37-3	NG-I2760-1G
13825-74-6	NG-I161-1G
13826-35-2	MET-12848B-1G
13826-83-0	NG-I1416-1G
13845-36-8	NG-I5190-1G
13852-51-2	NG-15632-100MG
13881-91-9	NG-14892-10MG
13927-77-0	NG-12652-1G
13952-84-6	N-13206-1G
13963-57-0	NG-I1030-1G
13981-95-8	NG-I6100-500MG
13986-21-5	NG-I6650-1G
14002-80-3	NG-17198-100MG
14003-34-0	NG-15061-1G
14012-90-9	NG-I2820-1G
14013-15-1	NG-I4240-1G
14024-18-1	NG-I3090-1G
14024-48-7	NG-15785-1G
14024-56-7	NG-I3945-1G
14024-58-9	NG-I4110-1G
14038-43-8	NG-BS163-500MG
14055-02-8	NG-15686-500MG
14064-10-9	NG-16142-1G
14075-53-7	NG-I5000-1G
14086-35-2	MET-11964E-100MG
14090-77-8	NG-15097-100MG
14143-25-0	MET-11065-100MG
14143-55-6	N-13051-100MG
14143-55-6	S-13051M1-1ML
14143-55-6	S-13051M1-5ML
14167-59-0	N-12609-25MG
14187-32-7	NG-15954-1G
14205-39-1	NG-14752-1G
14214-32-5	N-12977-10MG
14221-01-3	NG-17780-500MG
14255-72-2	MET-11963A-50MG
14264-16-5	NG-16077-1G
14268-66-7	NG-15019-100MG
14283-07-9	NG-I3916-1G
14284-89-0	NG-15082-500MG
14321-27-8	NG-16396-1G
14325-24-7	NG-15710-500MG
14371-10-9	N-13616-1G
14376-79-5	NG-18069-100MG
14400-94-3	S-12868U1-1ML
14402-75-6	NG-I2130-1G
14402-88-1	NG-16534-1G
14402-89-2	NG-I5670-1G
14432-12-3	NG-14795-100MG
14437-17-3	N-12898-50MG
14458-05-0	N-13554-500MG
14459-95-1	NG-I101-1G
14481-60-8	NG-S673-1G
14484-64-1	N-11970-250MG
14484-64-1	S-11970M1-1ML
14484-64-1	S-11970U1-1ML
14485-28-0	NG-I6655-1G
14531-56-7	NG-16532-1G

CAS Number	Part Number
14545-23-4	N-11079-100MG
14548-46-0	NG-15138-1G
14610-37-8	NG-15427-10MG
14611-70-2	N-12869-100MG
14634-91-4	NG-17460-1G
14686-13-6	N-13597-250MG
14686-14-7	N-13606-1G
14692-29-6	NG-I6060-1G
14698-29-4	N-12738-250MG
14698-29-4	S-12738A1-1ML
14698-29-4	S-12738U1-1ML
14726-36-4	NG-13756-1G
14755-02-3	NG-14834-1G
14806-50-9	NG-15612-100MG
14807-75-1	NG-14743-100MG
14807-96-6	NG-17685-1G
14816-18-3	N-13041-100MG
14816-18-3	S-13041A1-1ML
14816-18-3	S-13041U1-1ML
14850-23-8	N-13612-1G
14855-76-6	NG-BS54-1G
14919-01-8	N-13591-500MG
14920-87-7	MET-10688C-250MG
14938-35-3	NG-14938-100MG
14985-18-3	NG-I6850-1G
15020-57-2	MET-11944B-10MG
15029-30-8	NG-15812-100MG
15067-26-2	N-11000-50MG
15067-26-2	S-11000M5-1ML
15067-26-2	S-11000M5-5ML
15091-91-5	NG-I2430-1G
15098-87-0	NG-I1090-1G
15102-42-8	N-10523-1G
15128-82-2	NG-16848-100MG
15165-67-0	N-11674-250MG
15165-67-0	S-11674A1-1ML
15165-67-0	S-11674U1-1ML
15191-85-2	NG-RE16-1G
15231-91-1	NG-15246-1G
15232-76-5	N-10756-500MG
15244-10-7	NG-I3170-1G
15258-73-8	NG-15986-100MG
15263-52-2	N-11412-250MG
15263-53-3	S-11413M1-1ML
15273-81-1	NG-I5164-1G
15293-74-0	NG-I3750-1G
15299-99-7	N-11585-250MG
15299-99-7	S-11585A1-1ML
15299-99-7	S-11585T1-1ML
15299-99-7	S-11585T1-5ML
15310-01-7	N-12991-10MG
15337-18-5	NG-13755-1G
15356-70-4	N-11835-1G
15432-85-6	NG-I5400-1G
15438-71-8	NG-16834-1G
15455-85-3	NG-15778-100MG
15457-05-3	N-11998-250MG
15457-05-3	S-11998M1-1ML
15467-20-6	NG-CDF9-1G
15474-96-1	NG-15473-100MG
15476-59-2	NG-I5950-1G
15484-44-3	NG-15580-100MG
15532-75-9	NG-17940-100MG
15545-48-9	N-11455-250MG
15545-48-9	S-11455A1-1ML
15545-48-9	S-11455U1-1ML
15570-12-4	NG-17089-100MG
15600-01-8	NG-16744-1G
15600-59-6	NG-I1710-1G
15625-89-5	NG-17969-1G
15630-89-4	NG-I5500-1G
15653-01-7	NG-I2520-1G
15690-25-2	NG-18079-10MG
15699-18-0	NG-I4580-1G
15721-78-5	N-11318-1G
15753-50-1	NG-15846-100MG
15862-07-4	BZ-29-50MG
15862-07-4	BZ-29J1-2ML
15869-93-9	NG-16386-500MG
15869-95-1	N-12936-500MG
15870-10-7	N-10403-100MG
15879-93-3	N-10978-250MG
15950-66-0	S-10597L4-1ML
15950-66-0	S-10597L4-5ML
15968-05-5	BZ-54-50MG
15968-05-5	BZ-54J1-2ML

CAS Number	Part Number
15972-60-8	N-11043-250MG
15972-60-8	S-11043M1-1ML
15972-60-8	S-11043M1-5ML
15988-11-1	NG-15302-100MG
16009-13-5	NG-16670-100MG
16013-85-7	NG-16014-100MG
16045-92-4	NG-15780-100MG
16056-11-4	NG-15351-1G
16079-88-2	N-11041-500MG
16118-49-3	N-12971-10MG
16136-58-6	NG-17208-100MG
16179-97-8	NG-17614-100MG
16341-52-9	N-13624-0.5G
16369-05-4	NG-14904-100MG
16369-21-4	NG-17550-1G
16376-36-6	N-11117-1G
16400-50-3	N-17679-20MG
16416-30-1	N-FD2000-1-1G
16416-32-3	N-FD2198-B-0.5G
16423-68-0	NG-BS69-1G
16484-77-8	N-12363-250MG
16484-77-8	S-12363A1-1ML
16484-77-8	S-12363T1-1ML
16532-79-9	NG-15348-1G
16533-71-4	NG-16253-1G
16588-02-6	NG-15703-100MG
16588-34-4	NG-15689-10MG
16596-41-1	NG-14962-10MG
16605-91-7	BZ-5-25MG
16605-91-7	BZ-5K1-2ML
16606-02-3	BZ-31-25MG
16606-02-3	BZ-31J1-2ML
16624-64-9	NG-15470-250MG
16652-64-5	NG-14541-100MG
16655-82-6	N-10726-50MG
16655-82-6	S-10726A1-1ML
16655-82-6	S-10726A1-5ML
16672-87-0	N-10002-250MG
16674-78-5	NG-I69-1G
16691-43-3	NG-14523-100MG
16703-52-9	NG-16429-10MG
16709-30-1	MET-11405E-100MG
16716-13-5	N-12339-10MG
16716-13-5	S-12339J1-1ML
16716-13-5	S-12339J1-5ML
16721-80-5	NG-I5820-1G
16731-55-8	NG-I4950-1G
16744-98-2	NG-16609-10MG
16745-94-1	N-10787-250MG
16752-77-5	N-12399-100MG
16752-77-5	S-12399A1-1ML
16752-77-5	S-12399A1-5ML
16774-21-3	NG-I39-1G
16812-54-7	NG-I4690-1G
16836-95-6	NG-17833-100MG
16840-96-3	NG-I6450-1G
16867-03-1	NG-14880-100MG
16867-04-2	NG-16156-1G
16872-11-0	NG-I3180-1G
16879-02-0	NG-15769-1G
16889-14-8	NG-S5541-1G
16893-85-9	NG-I135-1G
16919-19-0	N-11069-1G
16919-27-0	NG-I5180-1G
16923-95-8	NG-I5040-1G
16925-26-1	NG-I5570-1G
16941-11-0	NG-I1315-1G
16961-80-1	NG-I2240-1G
16962-40-6	NG-I1335-1G
17010-21-8	NG-I2140-1G
17013-01-3	NG-I5615-1G
17029-22-0	NG-I5020-1G
17032-49-4	NG-I4310-1G
17040-19-6	N-11791-100MG
17040-19-6	S-11791A1-1ML
17040-19-6	S-11791U1-1ML
17060-07-0	N-10108-100MG
17060-07-0	S-10108M5-1ML
17060-07-0	S-10108M5-5ML
17084-13-8	NG-I5030-1G
17109-49-8	N-11844-100MG
17109-49-8	S-11844A1-1ML
17109-49-8	S-11844U1-1ML
17110-51-9	NG-14583-1G
17116-13-1	NG-I5560-1G
17125-80-3	NG-I1760-1G

CAS Number	Part Number
17146-86-0	NG-15084-1G
17176-77-1	NG-14607-1G
17201-43-3	NG-15283-500MG
17272-45-6	NG-I3369-1G
17301-94-9	N-10838-500MG
17321-47-0	N-12701-250MG
17347-95-4	NG-I3890-1G
17360-11-1	NG-14630-100MG
17408-14-9	NG-17933-1G
17422-32-1	NG-15658-100MG
17455-13-9	N-12176-1G
17467-15-1	NG-14945-100MG
17501-44-9	NG-I6815-1G
17524-05-9	NG-15066-250MG
17564-64-6	NG-15687-1G
17584-12-2	NG-14849-100MG
17606-31-4	N-11141-250MG
17606-31-4	S-11141M1-1ML
17625-03-5	NG-17667-1G
17629-30-0	NG-CARB15-1G
17640-02-7	N-11563-100MG
17640-02-7	S-11563M1-1ML
17640-02-7	S-11563M1-5ML
17647-74-4	N-FD978-5-5G
17696-11-6	NG-14546-1G
17700-09-3	NG-18116-100MG
17781-15-6	MET-11405DA1-1ML
17781-16-7	MET-11405F-50MG
17804-35-2	N-11138-100MG
17814-85-6	NG-15477-1G
17849-38-6	NG-15522-1G
17929-90-7	NG-14765-1G
17976-43-1	NG-12312-1G
18063-03-1	NG-16104-100MG
18162-48-6	NG-15401-500MG
18181-70-9	S-12216B1-1ML
18181-70-9	S-12216B1-5ML
18181-80-1	N-10997-250MG
18181-80-1	S-10997A1-1ML
18249-11-1	N-11310-1G
18259-05-7	BZ-116-10MG
18259-05-7	BZ-116J1-2ML
18268-45-6	NG-I5325-1G
18268-70-7	NG-13542-1G
18282-10-5	NG-I6020-1G
18282-59-2	NG-15196-1G
18368-63-3	NG-15749-100MG
18433-42-6	NG-I6700-1G
18467-77-1	N-11750-250MG
18467-77-1	S-11750T1-1ML
18472-87-2	NG-BS68-1G
18530-56-8	N-12669-1G
18530-56-8	S-12669A1-1ML
18530-56-8	S-12669U1-1ML
18592-13-7	NG-15660-1G
18600-42-5	NG-17319-10MG
18625-12-2	N-10533-100MG
18625-12-2	S-10533M1-1ML
18625-12-2	S-10533M1-5ML
18691-97-9	N-12387-100MG
18691-97-9	S-12387A1-1ML
18691-97-9	S-12387U1-1ML
18698-97-0	NG-15345-500MG
18708-70-8	NG-18123-10MG
18801-00-8	N-10518-100MG
18801-00-8	S-10518U1-1ML
18801-00-8	S-10518U1-5ML
18829-56-6	N-13598-250MG
18880-00-7	NG-15397-100MG
18917-89-0	NG-I4060-1G
19044-88-3	N-12729-1G
19044-88-3	S-12729A4-1ML
19044-88-3	S-12729A4-5ML
19150-21-1	N-13605-100MG
19185-99-0	NG-I3675-1G
19305-07-8	NG-17562-1G
19355-69-2	N-13902-500MG
19361-62-7	N-FD716-1-1G
19361-62-7	N-FD716-5-5G
19372-44-2	NG-I2165-1G
19381-50-1	NG-BS1-1G
19393-92-1	NG-15287-100MG
19393-94-3	S-13078K0-1ML
19406-51-0	N-10804-10MG
19406-51-0	S-10804A4-1ML
19406-51-0	S-10804A4-5ML

CAS Number	Part Number
19437-26-4	NG-16458-1G
19438-61-0	NG-17039-100MG
19447-29-1	N-10444-1G
19482-05-4	NG-14550-100MG
19522-67-9	NG-16949-10MG
19524-06-2	NG-15280-1G
19550-75-5	N-13602-100MG
19643-45-9	NG-15906-10MG
19666-30-9	N-12731-250MG
19666-30-9	S-12731A1-1ML
19666-30-9	S-12731U1-1ML
19693-75-5	NG-17105-100MG
19700-21-1	S-12107M1-1ML
19719-28-9	N-10536-100MG
19719-28-9	S-10536B5-1ML
19719-28-9	S-10536B5-5ML
19719-28-9	S-10536T1-1ML
19719-28-9	S-10536T1-5ML
19719-28-9	S-10536T7-1ML
19719-28-9	S-10536T7-5ML
19727-83-4	NG-17328-100MG
19805-75-5	NG-17772-100MG
19932-84-4	MET-11957A-100MG
19937-59-8	N-12480-250MG
19937-59-8	S-12480A1-1ML
19937-59-8	S-12480U1-1ML
19947-75-2	NG-14796-1G
19952-47-7	NG-14741-1G
19988-24-0	MET-11106D-50MG
19988-24-0	MET-11106DAM1-1ML
20063-92-7	N-13610-100MG
20095-27-6	NG-14939-10MG
20103-09-7	NG-16016-1G
20115-23-5	N-13915-10MG
20184-89-8	N-10754-1G
20235-19-2	NG-CARB1-1G
20265-97-8	NG-14530-1G
20282-70-6	NG-BS144-1G
20295-64-1	NG-15764-100MG
20325-40-0	NG-16246-1G
20349-39-7	N-10077-1G
20357-25-9	NG-15135-500MG
20398-06-5	NG-17788-1G
20416-09-5	MET-13176A-100MG
20427-59-2	NG-I7032-1G
20427-77-4	NG-I4700-1G
20428-74-4	N-12419-10MG
20428-74-4	S-12419T1-1ML
20428-74-4	S-12419T1-5ML
20428-75-5	S-12423T1-1ML
20428-75-5	S-12423T1-5ML
20428-76-6	S-12420T1-1ML
20428-76-6	S-12420T1-5ML
20548-54-3	NG-I2420-1G
20605-01-0	NG-16048-1G
20624-25-3	N-11714-500MG
20661-21-6	NG-I3340-1G
20734-58-1	N-10242-100MG
20740-98-1	NG-I5910-1G
20893-30-5	NG-17807-1G
20925-85-3	N-12828-100MG
21041-93-0	NG-I2770-1G
21087-64-9	N-12481-250MG
21087-64-9	S-12481A1-1ML
21087-64-9	S-12481T1-1ML
21087-64-9	S-12481T1-5ML
21302-90-9	NG-16236-1G
21368-68-3	NG-15448-1G
21545-54-0	NG-14598-1G
21564-17-0	N-13500-10MG
21564-17-0	S-13500A1-1ML
21564-17-0	S-13500X4-1ML
21564-17-0	S-13500X4-5ML
21609-90-5	N-12315-100MG
21609-90-5	S-12315A1-1ML
21609-90-5	S-12315U1-1ML
21645-51-2	NG-I1105-1G
21666-38-6	N-12551-100MG
21715-90-2	NG-15500-1G
21725-46-2	N-11327-250MG
21725-46-2	S-11327A1-1ML
21725-46-2	S-11327T4-1ML
21725-46-2	S-11327T4-5ML
21729-09-9	NG-I3810-1G
21784-78-1	NG-I4680-1G
21908-53-2	NG-I4420-1G
22115-41-9	NG-15282-1G
22175-22-0	MET-11455A-100MG
22212-55-1	N-11177-100MG
22212-55-1	S-11177A4-1ML
22212-55-1	S-11177A4-5ML
22212-55-1	S-11177U1-1ML
22224-92-6	N-12854-250MG
22224-92-6	S-12854A1-1ML
22224-92-6	S-12854T1-1ML
22224-92-6	S-12854T1-5ML
22248-79-9	N-13537-250MG
22248-79-9	S-13537A1-1ML
22248-79-9	S-13537X1-1ML
22248-79-9	S-13537X1-5ML
22325-27-5	NG-16231-100MG
22457-55-2	NG-17546-100MG
22483-09-6	NG-14694-1G
22499-12-3	NG-15205-1G
22570-08-7	NG-I6760-1G
22583-29-5	NG-16216-10MG
22625-57-6	NG-15634-100MG
22699-70-3	NG-16378-10MG
22767-50-6	NG-14750-100MG
22781-23-3	N-11135-250MG
22781-23-3	S-11135A4-1ML
22781-23-3	S-11135A4-5ML
22781-23-3	S-11135U1-1ML
22788-19-8	N-10165-1G
22936-75-0	N-12984-10MG
22936-86-3	N-11546-50MG
22936-86-3	S-11546A1-1ML
22936-86-3	S-11546B1-1ML
22948-02-3	NG-14972-100MG
22996-18-5	NG-14574-100MG
23031-36-9	N-13088-10MG
23031-36-9	S-13088A1-1ML
23031-36-9	S-13088K1-1ML
23074-42-2	NG-14686-1G
23103-98-2	N-13062-250MG
23103-98-2	S-13062A1-1ML
23103-98-2	S-13062U1-1ML
23135-22-0	N-12735-250MG
23135-22-0	S-12735A1-1ML
23135-22-0	S-12735A1-5ML
23184-66-9	N-11353-100MG
23184-66-9	S-11353A1-1ML
23184-66-9	S-11353T1-1ML
23184-66-9	S-11353T1-5ML
23248-23-9	NG-I3800-1G
23250-73-9	NG-I4270-1G
23363-14-6	NG-I6473-1G
23422-53-9	N-12015-250MG
23422-53-9	S-12015A1-1ML
23505-41-1	N-13063-250MG
23505-41-1	S-13063U1-1ML
23560-59-0	N-12153-100MG
23560-59-0	S-12153A1-1ML
23560-59-0	S-12153U1-1ML
23564-05-8	N-13572-250MG
23564-05-8	S-13572A1-1ML
23564-06-9	N-13571-100MG
23564-06-9	S-13571U1-1ML
23586-53-0	NG-17787-100MG
23616-79-7	NG-15194-1G
23844-56-6	N-12361-100MG
23844-56-6	S-12361M1-1ML
23844-56-6	S-12361M1-5ML
23844-56-6	S-12362B1-1ML
23844-56-6	S-12362B1-5ML
23873-81-6	N-11805-500MG
23876-13-3	NG-17232-10MG
23945-44-0	NG-16158-100MG
23947-60-6	N-12986-10MG
23950-58-5	N-13136-250MG
23950-58-5	S-13136M1-1ML
23950-58-5	S-13136M1-5ML
24017-47-8	N-13639-100MG
24017-47-8	S-13639A1-1ML
24017-47-8	S-13639U1-1ML
24017-47-8	S-13639U1-5ML
24065-33-6	NG-15755-1G
24096-53-5	N-11753-500MG
24096-53-5	S-11753M1-1ML
24151-93-7	N-12989-250MG
24157-81-1	N-10550-250MG
24157-81-1	S-10550A1-1ML
24157-81-1	S-10550U1-1ML
24307-26-4	N-12371-100MG
24307-26-4	S-12371F1-1ML
24332-20-5	NG-17068-1G
24407-32-7	NG-17702-1G
24425-40-9	NG-14888-100MG
24516-39-0	NG-15776-1G
24544-04-5	NG-16161-1G
24579-73-5	N-13105-250MG
24579-73-5	S-13105F1-1ML
24742-30-1	NG-14811-100MG
24774-58-1	NG-15992-1G
24934-91-6	N-11434-250MG
24934-91-6	S-11434A1-1ML
24934-91-6	S-11434U1-1ML
24938-91-8	NG-S3301-1G
25006-32-0	MET-12315A-50MG
25013-16-5	N-11384-1G
25014-31-7	NG-10981-1G
25014-41-9	NG-17580-1G
25025-59-6	NG-14501-100MG
25057-89-0	N-11142-250MG
25057-89-0	S-11142A4-1ML
25057-89-0	S-11142A4-5ML
25057-89-0	S-11142B1-1ML
25057-89-0	S-11142B1-5ML
25059-80-7	N-11134-250MG
25059-80-7	S-11134A1-1ML
25059-80-7	S-11134T1-1ML
25103-09-7	NG-16857-1G
25103-12-2	NG-17944-1G
25103-58-6	NG-16475-1G
25134-21-8	NG-17127-1G
25148-68-9	NG-17238-100MG
25152-52-7	NG-I1035-100MG
25154-52-3	NG-S306-1G
25155-30-0	NG-S420-1G
25168-15-4	N-10649-100MG
25168-15-4	S-10649A1-1ML
25168-15-4	S-10649T1-1ML
25168-26-7	N-10615-1G
25168-26-7	S-10615A1-1ML
25168-26-7	S-10615T1-1ML
25168-73-4	NG-S288-1G
25173-37-9	NG-16944-1G
25205-08-7	MET-12249AJ1-1ML
25205-08-7	MET-12249C-100MG
25265-77-4	NG-17793-1G
25311-71-1	N-12249-100MG
25311-71-1	S-12249A1-1ML
25311-71-1	S-12249U1-1ML
25322-68-3	NG-15639-1G
25322-68-3	NG-S651-1G
25338-55-0	NG-10007-1G
25339-99-5	NG-S284-1G
25340-17-4	NG-17524-1G
25383-99-7	NG-S296-1G
25383-99-7	NG-S298-1G
25395-31-7	N-11610-1G
25417-20-3	NG-S441-1G
25496-72-4	NG-S235-1G
25513-64-8	NG-17957-1G
25569-80-6	BZ-6-5MG
25569-80-6	BZ-6J1-2ML
25606-41-1	N-13106-250MG
25606-41-1	S-13106F1-1ML
25637-84-7	NG-S236-1G
25641-18-3	NG-BS74-1G
25713-60-4	N-12888-50MG
25713-60-4	S-12888U1-1ML
25724-58-7	N-12553-1G
25808-74-6	NG-I3590-1G
25837-05-2	N-11923-100MG
25837-05-2	S-11923M5-1ML
25837-05-2	S-11923M5-5ML
25868-86-4	NG-I4320-1G
25889-81-0	NG-I1545-500MG
25895-60-7	NG-I7023-200MG
25932-11-0	NG-I5425-1G
25954-13-6	N-12018-1G
25954-13-6	S-12018F1-1ML
26002-80-2	N-11554-50MG
26002-80-2	S-11554A4-1ML
26002-80-2	S-11554A4-5ML
26002-80-2	S-11554U1-1ML
26027-37-2	NG-S598-1G
26087-47-8	N-12219-250MG
26087-47-8	S-12219A1-1ML
26087-47-8	S-12219U1-1ML
26093-31-2	NG-15443-10MG
26177-43-5	NG-15106-100MG
26177-44-6	NG-15259-10MG
26225-79-6	N-11874-250MG
26225-79-6	S-11874A1-1ML
26225-79-6	S-11874U1-1ML
26248-42-0	N-13836-1G
26248-87-3	N-13829-100MG
26259-45-0	N-12943-100MG
26266-77-3	NG-12188-1G
26292-31-9	NG-I2740-1G
26305-13-5	NG-14624-100MG
26399-36-0	N-13098-1G
26399-36-0	S-13098A1-1ML
26399-36-0	S-13098J4-1ML
26399-36-0	S-13098J4-5ML
26402-31-3	NG-S222-1G
26412-87-3	NG-17613-1G
26444-49-5	NG-15795-1G
26446-35-5	N-12489-1G
26472-00-4	NG-17183-1G
26522-85-0	NG-14980-1G
26536-60-7	NG-14638-100MG
26544-17-2	NG-11739-1G
26544-38-7	NG-17786-1G
26628-22-8	NG-I5420-1G
26644-46-2	N-13691-100MG
26644-46-2	S-13691A1-1ML
26644-46-2	S-13691U1-1ML
26658-19-5	NG-S267-1G
26718-65-0	N-11481-100MG
26718-65-0	S-11481A1-1ML
26718-65-0	S-11481T1-1ML
26761-40-0	N-11734-1G
26780-96-1	NG-13082-1G
26896-48-0	NG-15122-1G
26946-37-2	NG-I1800-1G
26952-21-6	NG-16855-1G
26970-82-1	NG-I146-1G
27176-87-0	NG-S4281-1G
27176-87-0	NG-S649-1G
27178-16-1	NG-11731-1G
27194-74-7	NG-S217-1G
27195-16-0	NG-S289-1G
27214-00-2	NG-15447-1G
27215-22-1	N-11179-1G
27218-04-8	N-12865-10MG
27253-26-5	NG-11749-1G
27304-13-8	MET-11425AM1-1ML
27314-13-2	N-12668-100MG
27314-13-2	S-12668A1-1ML
27314-13-2	S-12668T1-1ML
27314-13-2	S-12668T1-5ML
27323-41-7	NG-S425-1G
27355-22-2	N-13085-10MG
27511-79-1	NG-14534-100MG
27554-26-3	N-11743-1G
27565-41-9	N-11823-100MG
27565-41-9	S-11823H4-1ML
27565-41-9	S-11823H4-5ML
27605-76-1	N-13092-500MG
27605-76-1	S-13092M1-1ML
27757-85-3	NG-18082-100MG
27813-21-4	N-FD7008-A-0.1G
27896-84-0	NG-17224-1G
28024-56-8	NG-14581-100MG
28034-99-3	N-15521-10MG
28044-83-9	N-13618-50MG
28044-83-9	S-13618M1-1ML
28057-48-9	N-11205-250MG
28057-48-9	S-11205A1-1ML
28057-48-9	S-11205T1-1ML
28086-13-7	N-13033-1G
28086-13-7	S-13033A1-1ML
28086-13-7	S-13033U1-1ML
28159-98-0	N-11520-100MG
28159-98-0	S-11520A1-1ML
28159-98-0	S-11520U1-1ML
28167-49-9	N-12558-50MG
28167-49-9	S-12558A1-1ML
28167-49-9	S-12558U1-1ML

CAS Number	Part Number
28188-41-2	NG-14543-1G
28249-77-6	N-11144-250MG
28249-77-6	S-11144M1-1ML
28300-74-5	NG-I1550-1G
28356-58-3	NG-15300-100MG
28434-00-6	N-13187-250MG
28434-00-6	S-13187A1-1ML
28434-00-6	S-13187T1-1ML
28434-01-7	N-11206-250MG
28434-01-7	S-11206A1-1ML
28434-01-7	S-11206T1-1ML
28519-06-4	NG-15630-1G
28631-66-5	NG-BS57-1G
28772-56-7	N-13259-100MG
28772-56-7	S-13259A1-1ML
28772-56-7	S-13259U1-1ML
28788-42-3	N-O-D744-1-1G
28804-88-8	N-11768-1G
28928-97-4	NG-17349-1G
28953-04-0	NG-I4440-1G
28957-52-0	NG-12311-1G
28959-35-5	NG-14838-1G
28980-48-5	NG-I1460-1G
28983-56-4	NG-BS138-1G
28984-69-2	NG-S635-1G
29027-13-2	N-12980-10MG
29059-00-5	NG-11813-1G
29082-74-4	S-12710X1-1ML
29082-74-4	S-12710X1-5ML
29091-05-2	N-12976-10MG
29091-21-2	N-13096-100MG
29091-21-2	S-13096A1-1ML
29091-21-2	S-13096K1-1ML
29096-75-1	NG-14762-1G
29232-93-7	N-13064-250MG
29232-93-7	S-13064A1-1ML
29232-93-7	S-13064U1-1ML
29263-83-0	NG-16144-1G
29263-94-3	NG-16052-100MG
29427-58-5	NG-17211-100MG
29450-45-1	N-13828-100MG
29553-26-2	NG-17069-1G
29602-39-9	NG-14769-1G
29602-44-6	NG-11301-1G
29720-92-1	NG-16863-1G
29726-21-4	NG-17829-100MG
29921-57-1	NG-16947-1G
29927-08-0	NG-14833-100MG
29973-13-5	N-11872-100MG
29973-13-5	S-11872A1-1ML
29973-13-5	S-11872U1-1ML
30043-49-3	N-11871-100MG
30043-49-3	S-11871A1-1ML
30043-49-3	S-11871U1-1ML
30125-63-4	MET-13512A-50MG
30125-64-5	MET-13511-50MG
30205-85-7	NG-15737-1G
30251-10-6	NG-15059-1G
30282-14-5	NG-14665-10MG
30391-89-0	MET-11142C-50MG
30525-89-4	N-12815-1G
30558-43-1	MET-12735-10MG
30560-19-1	N-11002-250MG
30560-19-1	S-11002A1-1ML
30560-19-1	S-11002B4-1ML
30560-19-1	S-11002B4-5ML
30582-09-3	NG-16415-500MG
30614-22-3	MET-13801A-50MG
30667-99-3	MET-12403A-100MG
30673-36-0	NG-15398-1G
30745-55-2	NG-I1120-1G
30864-28-9	N-12388-100MG
30864-28-9	S-12388A1-1ML
30864-28-9	S-12388U1-1ML
31120-83-9	MET-12249BJ1-1ML
31218-83-4	N-13197-100MG
31218-83-4	S-13197A1-1ML
31218-83-4	S-13197U1-1ML
31252-42-3	NG-15183-1G
31508-00-6	BZ-118-5MG
31508-00-6	BZ-118J1-2ML
31566-31-1	N-12120-1G
31681-98-8	NG-17163-100MG
31717-87-0	N-12948-100MG
31878-59-8	NG-14685-1G
31949-21-0	NG-14557-100MG

CAS Number	Part Number
31972-43-7	MET-11947A-50MG
31972-44-8	MET-11947B-100MG
32328-03-3	NG-16163-1G
32360-05-7	NG-17656-1G
32428-71-0	MET-11013-50MG
32449-92-6	NG-16636-1G
32503-27-8	NG-18057-100MG
32588-20-8	N-12860-250MG
32598-10-0	BZ-66-20MG
32598-10-0	BZ-66J1-2ML
32598-11-1	BZ-70-10MG
32598-11-1	BZ-70J1-2ML
32598-12-2	BZ-75-10MG
32598-12-2	BZ-75J1-2ML
32598-13-3	BZ-77-25MG
32598-13-3	BZ-77J1-2ML
32598-14-4	BZ-105-5MG
32598-14-4	BZ-105J1-2ML
32607-23-1	NG-15568-100MG
32612-48-9	NG-S397-1G
32612-48-9	NG-S398-1G
32690-93-0	BZ-74-5MG
32690-93-0	BZ-74K1-2ML
32692-19-6	NG-17327-100MG
32752-10-6	NG-15480-25MG
32770-99-3	NG-14537-100MG
32774-16-6	BZ-169-5MG
32774-16-6	BZ-169J1-2ML
32807-28-6	NG-17178-1G
32809-16-8	N-13095-250MG
32809-16-8	S-13095A1-1ML
32809-16-8	S-13095U1-1ML
32830-97-0	NG-15713-1G
32857-62-8	NG-17939-1G
32862-97-8	NG-14555-1G
32889-48-8	N-13094-100MG
32889-48-8	S-13094A1-1ML
32889-48-8	S-13094T1-1ML
32953-14-3	NG-16453-10MG
32957-26-9	NG-13910-100MG
33025-41-1	BZ-60-5MG
33025-41-1	BZ-60J1-2ML
33089-61-1	N-11068-250MG
33089-61-1	S-11068A1-1ML
33089-74-6	MET-11068B-10MG
33146-45-1	BZ-10-25MG
33146-45-1	BZ-10J1-2ML
33213-65-9	N-11118-100MG
33213-65-9	S-11118A1-1ML
33213-65-9	S-11118J1-1ML
33213-65-9	S-11118J1-5ML
33245-39-5	N-11983-50MG
33245-39-5	S-11983A1-1ML
33245-39-5	S-11983J4-1ML
33245-39-5	S-11983J4-5ML
33284-50-3	BZ-7-25MG
33284-50-3	BZ-7J1-2ML
33284-52-5	BZ-80-5MG
33284-52-5	BZ-80J1-2ML
33284-53-6	BZ-61-50MG
33284-53-6	BZ-61J1-2ML
33284-54-7	BZ-65-25MG
33284-54-7	BZ-65J1-2ML
33444-88-1	BZ-39-5MG
33444-88-1	BZ-39J1-2ML
33588-54-4	NG-15319-10MG
33629-47-9	N-11355-500MG
33629-47-9	S-11355A1-1ML
33629-47-9	S-11355K1-1ML
33693-04-8	N-13511-1G
33693-04-8	S-13511M1-1ML
33770-60-4	NG-I4395-1G
33820-53-0	N-12265-250MG
33820-53-0	S-12265A1-1ML
33820-53-0	S-12265J4-1ML
33820-53-0	S-12265J4-5ML
33838-52-7	N-12544-100MG
33857-26-0	N-16054-5MG
33884-43-4	NG-15301-100MG
33973-59-0	NG-18070-100MG
33979-03-2	BZ-155-10MG
33979-03-2	BZ-155J1-2ML
34014-18-1	N-13505-1G
34014-18-1	S-13505A1-1ML
34014-18-1	S-13505T1-1ML
34014-18-1	S-13505T1-5ML

CAS Number	Part Number
34052-37-4	NG-15707-100MG
34071-94-8	N-FD2567-1-1G
34071-94-8	N-FD2567-A-0.1G
34123-57-4	MET-12279A-250MG
34123-59-6	N-12279-100MG
34123-59-6	S-12279A1-1ML
34145-05-6	NG-15971-100MG
34205-21-5	N-12972-10MG
34256-82-1	N-11013-100MG
34256-82-1	S-11013M1-1ML
34289-60-6	NG-16223-1G
34590-94-8	N-11814-1G
34592-47-7	NG-18072-100MG
34622-58-7	N-12951-10MG
34643-46-4	N-13577-100MG
34643-46-4	S-13577A1-1ML
34643-46-4	S-13577U1-1ML
34643-46-4	S-13577U1-5ML
34643-47-5	MET-13258C-100MG
34662-31-2	NG-15698-10MG
34681-10-2	N-12963-100MG
34681-10-2	S-12963M1-1ML
34681-23-7	N-13921-100MG
34681-23-7	S-13921M1-1ML
34681-24-8	N-12999-10MG
34722-90-2	NG-14648-1G
34749-75-2	N-O-D2001-A-0.1G
34749-75-2	N-O-D2001-B-0.5G
34803-66-2	N-10010-500MG
34850-66-3	NG-15474-1G
34883-39-1	BZ-9-50MG
34883-39-1	BZ-9J1-2ML
34883-41-5	BZ-14-50MG
34883-41-5	BZ-14J1-2ML
34883-43-7	BZ-8-25MG
34883-43-7	BZ-8J1-2ML
35013-90-2	NG-15826-10MG
35065-27-1	BZ-153-10MG
35065-27-1	BZ-153J1-2ML
35065-28-2	BZ-138-5MG
35065-28-2	BZ-138J1-2ML
35065-29-3	BZ-180-5MG
35065-29-3	BZ-180J1-2ML
35065-30-6	BZ-170-5MG
35065-30-6	BZ-170J1-2ML
35120-10-6	NG-17282-1G
35161-71-8	NG-17252-100MG
35205-54-0	NG-17237-10MG
35256-85-0	N-13504-250MG
35256-85-0	S-13504A1-1ML
35256-85-0	S-13504U1-1ML
35274-05-6	NG-S294-1G
35367-38-5	N-11722-250MG
35367-38-5	S-11722A1-1ML
35400-43-2	N-13258-100MG
35400-43-2	S-13258A1-1ML
35400-43-2	S-13258J1-1ML
35400-43-2	S-13258J1-5ML
35486-42-1	NG-14808-10MG
35554-44-0	N-12198-100MG
35554-44-0	S-12198A1-1ML
35554-44-0	S-12198J1-1ML
35572-78-2	N-10268-10MG
35572-78-2	S-10268A4-1ML
35572-78-2	S-10268A4-5ML
35575-96-3	S-11108X1-1ML
35575-96-3	S-11108X1-5ML
35602-69-8	NG-14580-1G
35693-92-6	BZ-30-50MG
35693-92-6	BZ-30J1-2ML
35693-99-3	BZ-52-10MG
35693-99-3	BZ-52J1-2ML
35694-04-3	BZ-133-5MG
35694-04-3	BZ-133J1-2ML
35694-06-5	BZ-137-5MG
35694-06-5	BZ-137J1-2ML
35694-08-7	BZ-194-5MG
35694-08-7	BZ-194J1-2ML
35794-11-7	NG-16237-1G
35854-94-5	S-12896K0-1ML
35884-76-5	MET-12346BT1-1ML
35884-76-5	MET-12346D-100MG
36062-19-8	NG-15931-1G
36275-66-8	NG-15575-1G
36378-61-7	MET-13063A-250MG
36445-71-3	NG-S454-1G

CAS Number	Part Number
36536-46-6	NG-15439-100MG
36546-50-6	NG-14533-100MG
36559-22-5	BZ-42-5MG
36559-22-5	BZ-42K1-2ML
36631-30-8	NG-13692-1G
36653-82-4	N-11416-1G
36734-19-7	N-12220-100MG
36734-19-7	S-12220A1-1ML
36768-62-4	NG-14967-100MG
37019-18-4	MET-12950A-100MG
37143-54-7	NG-17111-1G
37187-84-1	NG-I4687-1G
37231-60-0	NG-S227-1G
37324-23-5	N-11093-1G
37324-23-5	S-11093K4-1ML
37324-23-5	S-11093K4-5ML
37324-23-5	S-11093M1-1ML
37324-23-5	S-11093M1-5ML
37324-23-5	S-11093V1-1ML
37324-23-5	S-11093V1-5ML
37324-24-6	N-11095-100MG
37324-24-6	S-11095M1-1ML
37324-24-6	S-11095M1-5ML
37457-75-3	NG-I2460-1G
37680-65-2	BZ-18-25MG
37680-65-2	BZ-18J1-2ML
37680-68-5	BZ-34-5MG
37680-68-5	BZ-34K1-2ML
37680-69-6	BZ-35-5MG
37680-69-6	BZ-35J1-2ML
37680-73-2	BZ-101-10MG
37680-73-2	BZ-101J1-2ML
37764-25-3	N-11662-100MG
37764-25-3	S-11662A1-1ML
37764-25-3	S-11662U1-1ML
37777-81-4	N-13837-1G
38235-68-6	NG-17121-100MG
38260-54-7	N-12954-10MG
38379-99-6	BZ-95-5MG
38379-99-6	BZ-95J1-2ML
38380-01-7	BZ-99-5MG
38380-01-7	BZ-99J1-2ML
38380-02-8	BZ-87-10MG
38380-02-8	BZ-87J1-2ML
38380-03-9	BZ-110-5MG
38380-03-9	BZ-110J1-2ML
38380-04-0	BZ-149-5MG
38380-04-0	BZ-149J1-2ML
38380-05-1	BZ-132-5MG
38380-05-1	BZ-132J1-2ML
38380-07-3	BZ-128-20MG
38380-07-3	BZ-128J1-2ML
38380-08-4	BZ-156-5MG
38380-08-4	BZ-156J1-2ML
38411-22-2	BZ-136-20MG
38444-73-4	BZ-19-5MG
38444-73-4	BZ-19J1-2ML
38444-76-7	BZ-27-5MG
38444-76-7	BZ-27J1-2ML
38444-78-9	BZ-16-5MG
38444-78-9	BZ-16J1-2ML
38444-81-4	BZ-26-25MG
38444-81-4	BZ-26J1-2ML
38444-84-7	BZ-20-5MG
38444-84-7	BZ-20J1-2ML
38444-85-8	BZ-22-5MG
38444-85-8	BZ-22J1-2ML
38444-86-9	BZ-33-10MG
38444-86-9	BZ-33J1-2ML
38444-87-0	BZ-36-5MG
38444-87-0	BZ-36J1-2ML
38444-90-5	BZ-37-5MG
38444-90-5	BZ-37J1-2ML
38444-93-8	BZ-40-50MG
38444-93-8	BZ-40J1-2ML
38585-62-5	NG-17207-1G
38641-94-0	N-12134-250MG
38641-94-0	S-12134F1-1ML
38641-94-0	S-12134U1-1ML
38727-55-8	N-11690-100MG
38727-55-8	S-11690M1-1ML
38869-46-4	NG-13918-1G
39001-02-0	N-17376-50MG
39001-02-0	S-17376U0-1ML
39148-24-8	N-12019-100MG
39178-35-3	NG-16938-100MG

Chem Service's Quality Management System is Certified to the Internationally Recognized ISO 9001, ISO 17025, & ISO Guide 34 Quality Standards.

CAS Number	Part Number
39227-53-7	N-15558-25MG
39227-54-8	N-15561-25MG
39227-58-2	N-17890-5MG
39295-99-3	N-11100-1G
39295-99-3	S-11100M1-1ML
39295-99-3	S-11100M1-5ML
39300-45-3	N-11783-100MG
39300-45-3	S-11783M1-1ML
39300-45-3	S-11783M1-5ML
39485-83-1	BZ-100-5MG
39485-83-1	BZ-100J1-2ML
39512-49-7	NG-15729-100MG
39515-40-7	N-11561-100MG
39515-40-7	S-11561A1-1ML
39515-40-7	S-11561T1-1ML
39515-41-8	N-11960-250MG
39515-41-8	S-11960A1-1ML
39515-41-8	S-11960T1-1ML
39546-32-2	NG-16939-10MG
39568-89-3	NG-17696-1G
39635-31-9	BZ-189-5MG
39635-31-9	BZ-189J1-2ML
39635-33-1	BZ-127-5MG
39635-33-1	BZ-127J1-2ML
39635-35-3	BZ-159-5MG
39635-35-3	BZ-159J1-2ML
39635-79-5	NG-17690-1G
39765-80-5	N-13619-25MG
39765-80-5	S-13619M1-1ML
39765-80-5	S-13619M1-5ML
39807-19-7	MET-12731AU10-5ML
39896-06-5	NG-17622-100MG
39920-37-1	NG-16087-500MG
39931-77-6	NG-16560-1G
39965-81-6	NG-15828-10MG
40064-34-4	NG-17572-1G
40186-71-8	BZ-201-5MG
40186-71-8	BZ-201J1-2ML
40186-72-9	BZ-206-5MG
40186-72-9	BZ-206J1-2ML
40487-42-1	N-13140-100MG
40487-42-1	S-13140A1-1ML
40487-42-1	S-13140K4-1ML
40487-42-1	S-13140K4-5ML
40499-83-0	NG-17522-100MG
40596-69-8	N-12400-100MG
40596-69-8	S-12400T4-1ML
40596-69-8	S-12400T4-5ML
40843-25-2	MET-11677B-100MG
40932-60-3	NG-18137-10MG
41051-88-1	N-12807-100MG
41052-75-9	NG-15741-100MG
41083-11-8	N-11111-250MG
41083-11-8	S-11111A1-1ML
41115-23-5	NG-16527-100MG
41198-08-7	N-13097-250MG
41198-08-7	S-13097A1-1ML
41198-08-7	S-13097J1-1ML
41202-32-8	NG-15728-1G
41253-21-8	NG-18088-10MG
41318-75-6	S-12874K0-1ML
41329-01-5	NG-14567-100MG
41394-05-2	N-12383-250MG
41394-05-2	S-12383M1-1ML
41395-83-9	NG-S225-1G
41411-61-4	BZ-142-5MG
41411-61-4	BZ-142J1-2ML
41411-62-5	BZ-160-5MG
41411-62-5	BZ-160J1-2ML
41411-63-6	BZ-166-5MG
41411-63-6	BZ-166J1-2ML
41411-64-7	BZ-190-5MG
41411-64-7	BZ-190J1-2ML
41451-28-9	N-13834-1G
41458-65-5	NG-14835-100MG
41464-39-5	BZ-44J1-2ML
41464-40-8	BZ-49-50MG
41464-40-8	BZ-49J1-2ML
41464-41-9	BZ-53-25MG
41464-41-9	BZ-53J1-2ML
41464-42-0	BZ-72-25MG
41464-42-0	BZ-72J1-2ML
41464-48-6	BZ-79-5MG
41464-48-6	BZ-79K1-2ML
41464-49-7	BZ-58-5MG
41464-49-7	BZ-58K1-2ML

CAS Number	Part Number
41464-51-1	BZ-97-10MG
41464-51-1	BZ-97J1-2ML
41468-25-1	NG-15313-10MG
41483-43-6	N-11349-100MG
41814-78-2	N-11132-50MG
41814-78-2	S-11132A1-1ML
41814-78-2	S-11132T1-1ML
41814-78-2	S-11132T1-5ML
41840-28-2	NG-15417-100MG
41840-29-3	NG-17101-10MG
41922-39-8	NG-17403-1G
42195-92-6	NG-16208-100MG
42249-61-6	NG-BS104-1G
42343-36-2	N-11368-1G
42454-06-8	NG-16785-1G
42486-53-3	NG-14757-1G
42487-72-9	MET-13064A-100MG
42509-80-8	N-12222-100MG
42509-80-8	S-12222A1-1ML
42509-80-8	S-12222U1-1ML
42576-02-3	N-11202-250MG
42576-02-3	S-11202M1-1ML
42588-37-4	N-12295-100MG
42588-37-4	S-12295M1-1ML
42588-37-4	S-12295T4-1ML
42588-37-4	S-12295T4-5ML
42596-02-1	NG-I3915-1G
42740-50-1	BZ-196-5MG
42740-50-1	BZ-196J1-2ML
42874-03-3	N-12742-250MG
42874-03-3	S-12742M1-1ML
43036-06-2	NG-15808-1G
43076-59-1	NG-15608-1G
43100-65-8	NG-I3807-100MG
43121-43-3	N-13636-500MG
43121-43-3	S-13636A1-1ML
43121-43-3	S-13636T1-1ML
43121-43-3	S-13636T1-5ML
43136-18-1	NG-S113-1G
43171-49-9	MET-11948A-100MG
43222-48-6	N-11721-250MG
43222-48-6	S-11721F1-1ML
43222-48-6	S-11721U1-1ML
46728-75-0	NG-17673-1G
48145-04-6	NG-15202-1G
49721-45-1	NG-17879-100MG
49800-23-9	NG-18065-100MG
49844-90-8	NG-15656-100MG
50471-44-8	N-13745-250MG
50471-44-8	S-13745A1-1ML
50471-44-8	S-13745K1-1ML
50512-35-1	N-12278-250MG
50512-35-1	S-12278A1-1ML
50512-35-1	S-12278T1-1ML
50563-36-5	N-11754-250MG
50594-66-6	N-11027-250MG
50594-66-6	S-11027A1-1ML
50594-66-6	S-11027B1-1ML
50594-66-6	S-11027B1-5ML
50594-67-7	N-11028-100MG
50594-67-7	S-11028Y1-1ML
50594-67-7	S-11028Y1-5ML
50709-33-6	NG-15190-1G
50887-69-9	NG-17445-1G
51026-28-9	N-11351-100MG
51026-28-9	S-11351A1-1ML
51026-28-9	S-11351F1-1ML
51218-45-2	N-12478-100MG
51218-45-2	S-12478A1-1ML
51218-45-2	S-12478T1-1ML
51218-45-2	S-12478T1-5ML
51218-49-6	N-13089-250MG
51218-49-6	S-13089A1-1ML
51218-49-6	S-13089U1-1ML
51222-60-7	NG-I2030-1G
51229-78-8	N-10045-100MG
51229-78-8	S-10045M1-1ML
51235-04-2	N-13743-250MG
51235-04-2	S-13743A1-1ML
51235-04-2	S-13743T1-1ML
51235-04-2	S-13743T1-5ML
51283-38-6	NG-15885-100MG
51338-27-3	N-11677-250MG
51338-27-3	S-11677A1-1ML
51338-27-3	S-11677T1-1ML

CAS Number	Part Number
51388-20-6	NG-15080-1G
51429-74-4	NG-I85-1G
51541-60-7	NG-15970-1G
51630-58-1	N-13201-250MG
51630-58-1	S-13201A4-1ML
51630-58-1	S-13201A4-5ML
51630-58-1	S-13201U1-1ML
51707-55-2	N-13564-250MG
51707-55-2	S-13564A1-1ML
51707-55-2	S-13564U1-1ML
52207-48-4	N-11752-250MG
52207-48-4	S-11752F1-1ML
52253-69-7	NG-14799-1G
52253-93-7	NG-16731-1G
52315-07-8	N-11545-100MG
52315-07-8	N-13754-250MG
52315-07-8	S-11545A1-1ML
52315-07-8	S-11545U1-1ML
52315-07-8	S-13754A1-1ML
52315-07-8	S-13754U1-1ML
52547-00-9	NG-14828-1G
52645-53-1	N-12848-250MG
52645-53-1	S-12848A1-1ML
52645-53-1	S-12848T1-1ML
52645-53-1	S-12848T1-5ML
52663-62-4	BZ-82-5MG
52663-62-4	BZ-82J1-2ML
52663-63-5	BZ-151-5MG
52663-63-5	BZ-151J1-2ML
52663-68-0	BZ-187-5MG
52663-68-0	BZ-187J1-2ML
52663-69-1	BZ-183-5MG
52663-69-1	BZ-183J1-2ML
52663-71-5	BZ-171-5MG
52663-71-5	BZ-171J1-2ML
52663-72-6	BZ-167-10MG
52663-72-6	BZ-167J1-2ML
52663-73-7	BZ-200-5MG
52663-73-7	BZ-200J1-2ML
52663-75-9	BZ-199J1-2ML
52663-77-1	BZ-208-5MG
52663-77-1	BZ-208J1-2ML
52663-78-2	BZ-195-5MG
52663-78-2	BZ-195J1-2ML
52663-79-3	BZ-207-5MG
52663-79-3	BZ-207J1-2ML
52698-84-7	NG-16364-100MG
52704-70-8	BZ-134-5MG
52704-70-8	BZ-134J1-2ML
52712-04-6	BZ-141-5MG
52712-04-6	BZ-141J1-2ML
52712-05-7	BZ-185-5MG
52712-05-7	BZ-185J1-2ML
52729-03-0	NG-16004-100MG
52756-22-6	N-11972-100MG
52756-22-6	S-11972A1-1ML
52756-22-6	S-11972T1-1ML
52756-25-9	N-11973-100MG
52756-25-9	S-11973A1-1ML
52756-25-9	S-11973T1-1ML
52818-63-0	NG-17098-1G
52888-80-9	N-13918-10MG
52918-63-5	N-11579-250MG
52918-63-5	S-11579A1-1ML
52918-63-5	S-11579T1-1ML
52980-17-3	NG-16165-1G
53001-22-2	N-13524-100MG
53112-28-0	N-13159-100MG
53112-28-0	S-13159A1-1ML
53112-28-0	S-13159U1-1ML
53125-86-3	NG-I154-1G
53169-23-6	NG-I2510-1G
53250-83-2	MET-12890A-100MG
53348-04-2	N-10971-100MG
53380-22-6	MET-11872A-10MG
53380-23-7	MET-11872B-10MG
53380-23-7	MET-11872BA1-1ML
53404-31-2	N-11673-50MG
53469-21-9	N-11089-100MG
53469-21-9	S-11089J4-1ML
53469-21-9	S-11089J4-5ML
53469-21-9	S-11089K4-1ML
53469-21-9	S-11089K4-5ML
53469-21-9	S-11089M1-1ML
53469-21-9	S-11089M1-5ML

CAS Number	Part Number
53469-21-9	S-11089V1-1ML
53469-21-9	S-11089V1-5ML
53494-70-5	N-11856-10MG
53494-70-5	S-11856A1-1ML
53494-70-5	S-11856U1-1ML
53494-70-5	S-11856U1-5ML
53555-66-1	BZ-38-5MG
53555-66-1	BZ-38J1-2ML
53558-25-1	N-13738-100MG
53558-25-1	S-13738A1-1ML
53558-25-1	S-13738U1-1ML
53592-10-2	N-15981-15MG
53731-35-4	NG-I4300-1G
53780-34-0	N-12367-100MG
53780-34-0	S-12367M1-1ML
53802-89-4	NG-I4600-1G
53887-44-8	N-12910-100MG
53905-28-5	N-16044-10MG
53905-29-6	N-16045-10MG
53941-45-0	NG-17505-100MG
54010-21-8	NG-15236-100MG
54057-95-3	NG-14504-500MG
54116-08-4	NG-S385-1G
54230-22-7	BZ-62-5MG
54230-22-7	BZ-62J1-2ML
54303-30-9	NG-16565-1G
54406-48-3	N-13913-10MG
54460-46-7	N-11541-500MG
54460-46-7	S-11541A1-1ML
54460-46-7	S-11541T4-1ML
54460-46-7	S-11541T4-5ML
54537-47-2	NG-16192-10MG
54593-83-8	N-11427-250MG
54593-83-8	S-11427A1-1ML
54593-83-8	S-11427U1-1ML
54760-75-7	NG-14612-100MG
54827-17-7	N-10764-100MG
54827-17-7	S-10764A0-1ML
54827-17-7	S-10764A0-5ML
54965-21-8	N-12959-10MG
55066-53-0	NG-16563-1G
55117-15-2	NG-15588-1G
55179-31-2	N-11127-100MG
55179-31-2	S-11127A1-1ML
55179-31-2	S-11127U1-1ML
55215-17-3	BZ-88-5MG
55215-17-3	BZ-88J1-2ML
55215-18-4	BZ-129-5MG
55215-18-4	BZ-129J1-2ML
55219-65-3	N-11129-250MG
55219-65-3	S-11129A1-1ML
55219-65-3	S-11129U1-1ML
55283-68-6	N-11865-250MG
55283-68-6	S-11865A1-1ML
55283-68-6	S-11865J4-1ML
55283-68-6	S-11865J4-5ML
55285-14-8	N-11409-250MG
55285-14-8	S-11409A1-1ML
55290-64-7	N-11757-1G
55290-64-7	S-11757M1-1ML
55312-69-1	BZ-86-10MG
55312-69-1	BZ-86J1-2ML
55335-06-3	N-13659-500MG
55335-06-3	S-13659A1-1ML
55335-06-3	S-13659T1-1ML
55512-33-9	N-13155-500MG
55512-33-9	S-13155A1-1ML
55512-33-9	S-13155T1-1ML
55701-05-8	MET-12848A-10MG
55701-05-8	MET-12848AM1-1ML
55702-46-0	BZ-21-25MG
55702-46-0	BZ-21J1-2ML
55712-37-3	BZ-25-5MG
55712-37-3	BZ-25J1-2ML
55814-41-0	N-12372-100MG
55814-41-0	S-12372M1-1ML
55912-20-4	NG-15712-100MG
55954-23-9	N-10537-100MG
55954-23-9	S-10537B1-1ML
55954-23-9	S-10537B1-5ML
55954-23-9	S-10537B5-1ML
55954-23-9	S-10537B5-5ML
55954-23-9	S-10537M7-1ML
55954-23-9	S-10537M7-5ML
56002-14-3	NG-S159-1G
56004-61-6	N-12700-100MG

CAS Number	Part Number
56030-56-9	BZ-139-5MG
56030-56-9	BZ-139J1-2ML
56070-16-7	MET-13510A-50MG
56073-07-5	N-11719-100MG
56073-07-5	S-11719M1-1ML
56073-10-0	N-11329-50MG
56073-10-0	S-11329A1-1ML
56425-91-3	N-12002-100MG
56425-91-3	S-12002M1-1ML
56558-16-8	BZ-104-5MG
56558-16-8	BZ-104J1-2ML
56558-17-9	BZ-119-5MG
56558-17-9	BZ-119J1-2ML
56558-18-0	BZ-121-5MG
56558-18-0	BZ-121J1-2ML
56634-95-8	MET-11345A-50MG
56819-09-4	NG-12313-1G
56863-02-6	NG-S657-1G
56962-08-4	NG-16018-1G
57018-04-9	N-13578-500MG
57018-04-9	S-13578A1-1ML
57018-04-9	S-13578U1-1ML
57153-17-0	N-11672-100MG
57153-17-0	S-11672M1-1ML
57153-17-0	S-11672M1-5ML
57153-18-1	N-12358-250MG
57153-18-1	S-12358A1-1ML
57153-18-1	S-12358T1-1ML
57166-92-4	NG-16998-1G
57213-69-1	N-10652-1G
57213-69-1	S-10652M1-1ML
57369-32-1	N-12998-10MG
57422-77-2	N-15984-15MG
57465-28-8	BZ-126-5MG
57465-28-8	BZ-126J1-2ML
57646-30-7	N-12978-10MG
57673-91-3	NG-16166-1G
57837-19-1	N-12380-100MG
57837-19-1	S-12380A1-1ML
57837-19-1	S-12380U1-1ML
57960-19-7	N-11003-250MG
57960-19-7	S-11003A1-1ML
57960-19-7	S-11003U1-1ML
57966-95-7	N-11544-100MG
57966-95-7	S-11544A1-1ML
57966-95-7	S-11544U1-1ML
57981-02-9	N-12853-100MG
58011-68-0	N-13083-50MG
58011-68-0	S-13083A1-1ML
58052-80-5	N-11007-500MG
58477-85-3	NG-15463-250MG
58593-78-5	NG-15501-10MG
58626-38-3	NG-15506-10MG
58702-45-9	BZ-24-5MG
58702-45-9	BZ-24J1-2ML
58769-20-3	N-12947-10MG
58810-48-3	S-12988K10-1ML
58905-16-1	MET-13576B-100MG
59080-32-9	N-15973-5MG
59080-32-9	S-15973J1-2ML
59080-33-0	N-17860-15MG
59080-34-1	N-17862-10MG
59080-36-3	N-17866-10MG
59080-37-4	N-17677-20MG
59080-39-6	N-17398-10MG
59080-39-6	S-17398J1-2ML
59080-40-9	S-16671J1-2ML
59291-64-4	BZ-140-5MG
59291-64-4	BZ-140J1-2ML
59291-65-5	BZ-168-5MG
59291-65-5	BZ-168J1-2ML
59536-65-1	N-12156-500MG
59643-68-4	N-10795-500MG
59653-26-8	N-12902-50MG
59669-26-0	N-13568-250MG
59669-26-0	S-13568A1-1ML
59756-60-4	N-13217-100MG
59756-60-4	S-13217T1-1ML
59756-60-4	S-13217T1-5ML
60044-24-8	N-17676-5MG
60044-24-8	S-17676J1-2ML
60044-25-9	NG-17681-20MG
60145-21-3	BZ-103-10MG
60145-21-3	BZ-103J1-2ML
60145-22-4	BZ-154-5MG
60145-22-4	BZ-154J1-2ML
60145-23-5	BZ-182-5MG
60145-23-5	BZ-182J1-2ML
60168-88-9	N-11948-100MG
60168-88-9	S-11948A1-1ML
60168-88-9	S-11948T1-1ML
60168-88-9	S-11948T1-5ML
60207-90-1	N-13576-250MG
60207-90-1	S-13576A1-1ML
60207-90-1	S-13576E1-1ML
60207-93-4	N-12985-100MG
60211-57-6	NG-15978-10MG
60233-24-1	BZ-69-10MG
60233-24-1	BZ-69J1-2ML
60233-25-2	BZ-98-5MG
60233-25-2	BZ-98J1-2ML
60238-56-4	N-12969-100MG
60397-77-5	MET-11068A-50MG
60534-80-7	N-12199-100MG
60534-80-7	S-12199F1-1ML
60541-86-8	N-11916-100MG
60541-86-8	S-11916A1-1ML
60541-86-8	S-11916T1-1ML
60568-05-0	N-12979-10MG
60568-05-0	S-12979M1-1ML
60825-26-5	N-13661-100MG
60825-26-5	S-13661A1-1ML
60825-26-5	S-13661T1-1ML
60897-63-4	NG-I1750-100MG
61213-25-0	N-12987-100MG
61213-25-0	S-12987M1-1ML
61296-14-8	NG-14640-10MG
61520-53-4	MET-12478A-50MG
61592-45-8	N-11143-50MG
61592-45-8	S-11143Y1-1ML
61592-45-8	S-11143Y1-5ML
61702-81-6	N-12181-1G
61788-46-3	NG-S495-1G
61788-85-0	NG-S205-1G
61788-85-0	NG-S206-1G
61788-90-7	NG-S660-1G
61788-93-0	NG-S503-1G
61789-32-0	NG-S571-1G
61789-51-3	NG-S98-1G
61789-77-3	NG-S615-1G
61789-80-8	NG-S616-1G
61790-12-3	NG-S22-1G
61790-14-5	NG-S106-1G
61790-18-9	NG-S498-1G
61790-33-8	NG-S497-1G
61790-60-1	NG-S544-1G
61790-81-6	NG-S211-1G
61790-81-6	NG-S212-1G
61790-81-6	NG-S213-1G
61791-00-2	NG-S207-1G
61791-00-2	NG-S650-1G
61791-12-6	NG-S195-1G
61791-12-6	NG-S196-1G
61791-12-6	NG-S197-1G
61791-12-6	NG-S198-1G
61791-14-8	NG-S523-1G
61791-20-6	NG-S334-1G
61791-24-0	NG-S530-1G
61791-26-2	NG-S528-1G
61791-41-1	NG-S580-1G
61791-42-2	NG-S579-1G
61791-44-4	NG-S526-1G
61791-46-6	NG-S662-1G
61791-47-7	NG-S659-1G
61798-70-7	BZ-131-5MG
61798-70-7	BZ-131J1-2ML
61826-55-9	NG-17568-1G
61949-76-6	N-11483-50MG
61949-76-6	S-11483A1-1ML
61949-76-6	S-11483T1-1ML
61949-77-7	N-13620-50MG
61949-77-7	S-13620A1-1ML
61949-77-7	S-13620T1-1ML
62059-43-2	N-11852-100MG
62059-43-2	S-11852A1-1ML
62059-43-2	S-11852A1-5ML
62059-43-2	S-11852F0-1ML
62059-43-2	S-11852F0-5ML
62059-43-2	S-11852F10-1ML
62059-43-2	S-11852F10-5ML
62059-43-2	S-11852U1-1ML
62369-67-9	N-FD2183-1-1G
62437-99-4	NG-16761-10MG
62563-36-4	NG-S561-1G
62625-13-2	N-12505-10MG
62625-13-2	S-12505A1-1ML
62625-13-2	S-12505T1-1ML
62637-91-6	NG-15604-100MG
62637-92-7	NG-14827-100MG
62637-93-8	NG-17962-1G
62697-73-8	NG-16907-100MG
62796-65-0	BZ-50-10MG
62924-70-3	N-11988-250MG
62924-70-3	S-11988A1-1ML
62924-70-3	S-11988B1-1ML
62924-70-3	S-11988B1-5ML
62924-70-3	S-11988K1-1ML
63148-62-9	NG-S658-1G
63148-65-2	NG-15307-1G
63448-63-5	NG-14894-100MG
63449-39-8	NG-11450-1G
63466-71-7	N-FD73-A-0.1G
63466-71-7	N-FD73-D-0.05G
63466-71-7	N-FD73-E-0.01G
63466-71-7	N-FD73-E-0.01G
63496-31-1	N-11096-1G
63496-31-1	S-11096M1-1ML
63496-31-1	S-11096M1-5ML
63597-73-9	MET-11579A-10MG
63597-73-9	MET-11579BM1-1ML
63917-11-3	NG-16370-100MG
63938-38-5	NG-CDF5-1G
64044-51-5	N-12305-1G
64051-79-2	NG-16865-100MG
64249-01-0	N-13131-100MG
64249-01-0	S-13131K1-1ML
64415-15-2	NG-16283-100MG
64529-56-2	N-13731-100MG
64529-56-2	S-13731M1-1ML
64628-44-0	N-13687-100MG
64628-44-0	S-13687A1-1ML
64628-44-0	S-13687U1-1ML
64700-56-7	N-13660-250MG
64709-45-1	MET-13064B-250MG
64709-57-5	NG-15482-10MG
64742-53-6	N-13627-1G
64742-88-7	NG-12485-1G
64902-72-3	N-11461-100MG
64902-72-3	S-11461A1-1ML
64902-72-3	S-11461U1-1ML
65369-76-8	NG-15725-1G
65370-06-1	S-12949M1-1ML
65510-44-3	BZ-123-5MG
65510-44-3	BZ-123J1-2ML
65731-84-2	N-11192-250MG
65731-84-2	S-11192A1-1ML
65731-84-2	S-11192T1-1ML
65733-16-6	N-13832-100MG
65733-18-8	N-13189-50MG
65733-18-8	S-13189A1-1ML
65733-18-8	S-13189J1-1ML
65802-56-4	NG-14871-100MG
65907-30-4	S-12974M1-1ML
66003-55-2	S-11052A1-1ML
66003-55-2	S-11052A1-5ML
66063-05-6	N-12488-100MG
66063-05-6	S-12488A1-1ML
66063-05-6	S-12488U1-1ML
66215-27-8	N-11550-250MG
66215-27-8	S-11550A1-1ML
66215-27-8	S-11550B1-1ML
66230-04-4	N-11102-100MG
66230-04-4	S-11102A1-1ML
66230-04-4	S-11102T1-1ML
66246-88-6	N-12822-100MG
66246-88-6	S-12822A1-1ML
66246-88-6	S-12822U1-1ML
66332-96-5	N-12004-250MG
66332-96-5	S-12004M1-1ML
66441-23-4	N-11957-100MG
66441-23-4	S-11957M1-1ML
66472-86-4	NG-15466-100MG
66496-82-0	NG-15629-100MG
66840-71-9	S-12975M1-1ML
66841-25-6	N-13588-100MG
66841-25-6	S-13588A1-1ML
66841-25-6	S-13588T1-1ML
66988-04-3	NG-S2971-1G
67018-59-1	MET-13064D-100MG
67129-08-2	N-12385-100MG
67375-30-8	N-11061-250MG
67375-30-8	S-11061A1-1ML
67375-30-8	S-11061J1-1ML
67485-29-4	N-11063-100MG
67485-29-4	S-11063A1-1ML
67485-29-4	S-11063J1-1ML
67564-91-4	S-11961U1-1ML
67564-91-4	S-11961U1-5ML
67701-05-7	NG-S16-1G
67747-09-5	N-13093-250MG
67747-09-5	S-13093A1-1ML
67747-09-5	S-13093U1-1ML
67799-04-6	NG-S574-1G
67989-23-5	NG-13633-1G
68081-96-9	NG-S389-1G
68139-91-3	NG-S134-1G
68140-98-7	NG-S634-1G
68157-60-8	N-12010-100MG
68157-60-8	S-12010A1-1ML
68194-04-7	BZ-50J1-2ML
68194-06-9	BZ-102-5MG
68194-06-9	BZ-102J1-2ML
68194-09-2	BZ-152-5MG
68194-09-2	BZ-152J1-2ML
68194-11-6	BZ-117-5MG
68194-11-6	BZ-117J1-2ML
68194-13-8	BZ-147-5MG
68194-13-8	BZ-147J1-2ML
68194-14-9	BZ-144-5MG
68194-14-9	BZ-144J1-2ML
68194-15-0	BZ-143-5MG
68194-15-0	BZ-143J1-2ML
68194-16-1	BZ-173-5MG
68194-17-2	BZ-198-5MG
68194-17-2	BZ-198J1-2ML
68359-37-5	N-11130-250MG
68359-37-5	N-11191-250MG
68359-37-5	S-11130A4-1ML
68359-37-5	S-11130A4-5ML
68359-37-5	S-11130U1-1ML
68359-37-5	S-11191A1-1ML
68359-37-5	S-11191T1-1ML
68412-54-4	NG-S346-1G
68412-54-4	NG-S347-1G
68412-54-4	NG-S349-1G
68412-54-4	NG-S351-1G
68440-66-4	NG-S644-1G
68514-62-5	NG-S90-1G
68515-47-9	N-12935-1G
68515-48-0	N-11737-1G
68515-50-4	N-11735-1G
68515-52-6	N-10353-1G
68551-14-4	NG-S3741-1G
68553-11-7	NG-S241-1G
68554-65-4	NG-S643-1G
68603-42-9	NG-S599-1G
68608-63-9	NG-S559-1G
68694-11-1	N-13686-250MG
68694-11-1	S-13686M1-1ML
68855-78-7	NG-11302-1G
68891-21-4	NG-S357-1G
68891-21-4	NG-S671-1G
68891-21-4	NG-S672-1G
68936-95-8	NG-S669-1G
68937-40-6	NG-13724-1G
68937-41-7	NG-13725-1G
68937-41-7	NG-13726-1G
68955-20-4	NG-S381-1G
68955-53-3	NG-S488-1G
68988-92-1	NG-BS110-1G
68990-54-5	NG-S242-1G
69327-76-0	N-11350-100MG
69327-76-0	S-11350A1-1ML
69327-76-0	S-11350U1-1ML
69335-90-6	N-13906-50MG
69335-90-6	N-13908-50MG
69335-91-7	N-11977-10MG
69335-91-7	S-11977A1-1ML
69335-91-7	S-11977A1-5ML
69377-81-7	N-12000-100MG
69377-81-7	S-12000M1-1ML
69782-90-7	BZ-157-5MG
69782-90-7	BZ-157J1-2ML
69782-91-8	BZ-193-5MG

Chem Service's Quality Management System is Certified to the Internationally Recognized ISO 9001, ISO 17025, & ISO Guide 34 Quality Standards.

CAS Number	Part Number
69806-34-4	N-12143-10MG
69806-50-4	N-11978-250MG
69806-50-4	S-11978A1-1ML
69806-50-4	S-11978U1-1ML
70124-77-5	N-11984-100MG
70124-77-5	S-11984A1-1ML
70124-77-5	S-11984U1-1ML
70288-86-7	N-12289-100MG
70288-86-7	S-12289A1-1ML
70288-86-7	S-12289U1-1ML
70362-41-3	BZ-108-5MG
70362-41-3	BZ-108J1-2ML
70362-47-9	BZ-48-5MG
70362-47-9	BZ-48K1-2ML
70362-49-1	BZ-78-5MG
70362-49-1	BZ-78K1-2ML
70362-50-4	BZ-81-5MG
70362-50-4	BZ-81K1-2ML
70424-69-0	BZ-106-5MG
70424-70-3	BZ-124-5MG
70424-70-3	BZ-124J1-2ML
70592-80-2	NG-S5521-1G
70628-36-3	MET-13104B-10MG
70628-36-3	MET-13104BM1-1ML
70630-17-0	N-12365-100MG
70630-17-0	S-12365A1-1ML
70630-17-0	S-12365T1-1ML
71133-14-7	N-11338-10MG
71283-80-2	N-11958-100MG
71283-80-2	S-11958A1-1ML
71283-80-2	S-11958U1-1ML
71422-67-8	N-11430-50MG
71422-67-8	S-11430A1-1ML
71561-11-0	N-13148-1G
71561-11-0	S-13148M1-1ML
71626-11-4	N-11133-250MG
71626-11-4	S-11133M1-1ML
71751-41-2	N-10995-100MG
71751-41-2	S-10995A1-1ML
71850-11-8	NG-11742-1G
71962-74-8	NG-17531-10MG
72175-39-4	NG-S670-1G
72178-02-0	N-12008-500MG
72178-02-0	S-12008M1-1ML
72520-94-6	NG-I2530-1G
72619-32-0	N-12146-50MG
72748-35-7	N-12306-100MG
72851-41-3	N-13287-100MG
73033-58-6	NG-15711-100MG
73138-27-9	NG-S5191-1G
73163-53-8	NG-15339-200MG
73250-68-7	N-12364-250MG
73250-68-7	S-12364M1-1ML
73575-56-1	BZ-93-5MG
73575-56-1	BZ-93J1-2ML
73579-08-5	NG-17223-250MG
73918-56-6	NG-15336-100MG
74051-80-2	N-13210-100MG
74051-80-2	S-13210U1-1ML
74115-12-1	NG-15773-100MG
74115-24-5	N-11490-100MG
74115-24-5	S-11490M1-1ML
74222-97-2	N-13254-100MG
74222-97-2	S-13254A1-1ML
74222-97-2	S-13254U1-1ML
74223-64-6	N-12482-100MG
74223-64-6	S-12482A1-1ML
74223-64-6	S-12482U1-1ML
74338-24-2	BZ-55-5MG
74338-24-2	BZ-55K1-2ML
74472-35-8	BZ-109-5MG
74472-35-8	BZ-109J1-2ML
74472-36-9	BZ-112-5MG
74472-36-9	BZ-112J1-2ML
74472-37-0	BZ-114-5MG
74472-37-0	BZ-114J1-2ML
74472-38-1	BZ-115-5MG
74472-38-1	BZ-115J1-2ML
74472-40-5	BZ-145-5MG
74472-40-5	BZ-145J1-2ML
74472-42-7	BZ-158-5MG
74472-42-7	BZ-158J1-2ML
74472-43-8	BZ-161-5MG
74472-43-8	BZ-161J1-2ML
74472-44-9	BZ-163-5MG
74472-44-9	BZ-163J1-2ML
74472-46-1	BZ-165-5MG
74472-46-1	BZ-165J1-2ML
74472-47-2	BZ-181-5MG
74472-47-2	BZ-181J1-2ML
74472-48-3	BZ-184-5MG
74472-48-3	BZ-184J1-2ML
74472-49-4	BZ-186-5MG
74472-49-4	BZ-186J1-2ML
74472-50-7	BZ-191-5MG
74472-50-7	BZ-191J1-2ML
74472-51-8	BZ-192-5MG
74472-51-8	BZ-192J1-2ML
74472-52-9	BZ-204-5MG
74472-52-9	BZ-204J1-2ML
74472-53-0	BZ-205-5MG
74472-53-0	BZ-205J1-2ML
74487-85-7	BZ-188-5MG
74487-85-7	BZ-188J1-2ML
75673-16-4	N-12177-1G
75673-16-4	S-12177J4-1ML
75673-16-4	S-12177J4-5ML
75736-33-3	S-11676U1-1ML
76578-12-6	MET-13174A-50MG
76578-13-7	MET-13174B-50MG
76578-14-8	N-13174-100MG
76578-14-8	S-13174A1-1ML
76578-14-8	S-13174U1-1ML
76674-21-0	N-12005-100MG
76674-21-0	S-12005A1-1ML
76674-21-0	S-12005U1-1ML
76703-62-3	N-12106-100MG
76738-62-0	N-12811-500MG
76738-62-0	S-12811A1-1ML
76738-62-0	S-12811U1-1ML
76842-07-4	BZ-122-5MG
76842-07-4	BZ-122J1-2ML
77182-82-2	N-12111-250MG
77501-63-4	N-12304-100MG
77501-63-4	S-12304A1-1ML
77501-63-4	S-12304U1-1ML
77501-90-7	N-11999-100MG
77732-09-3	N-12732-100MG
77732-09-3	S-12732A1-1ML
77732-09-3	S-12732U1-1ML
77738-92-2	MET-11621D-10MG
78587-05-0	N-12184-100MG
78587-05-0	S-12184A1-1ML
79127-80-3	N-11959-100MG
79127-80-3	S-11959A1-1ML
79241-46-6	N-11979-100MG
79241-46-6	S-11979A1-1ML
79241-46-6	S-11979U1-1ML
79270-78-3	N-13821-250MG
79277-27-3	N-13056-100MG
79277-27-3	S-13056A1-1ML
79403-22-8	N-13903-500MG
79538-32-2	S-13507A1-1ML
79622-59-6	N-11980-100MG
79622-59-6	S-11980A1-1ML
79622-59-6	S-11980U1-1ML
79983-71-4	N-12165-100MG
79983-71-4	S-12165A1-1ML
79983-71-4	S-12165U1-1ML
80060-09-9	N-11612-250MG
80060-09-9	S-11612A1-1ML
80060-09-9	S-11612U1-1ML
80789-72-6	NG-14830-10MG
80844-07-1	N-11941-100MG
80844-07-1	S-11941A1-1ML
80844-07-1	S-11941U1-1ML
80854-21-3	MET-11941AM1-1ML
80866-75-7	NG-17233-10MG
81012-89-7	NG-15247-100MG
81103-79-9	N-FD80-1-1G
81103-79-9	N-FD80-A-0.1G
81142-52-1	NG-BS109-1G
81334-34-1	N-12203-100MG
81334-34-1	S-12203A1-1ML
81335-37-7	N-12204-100MG
81335-37-7	S-12204A1-1ML
81335-37-7	S-12204T1-1ML
81335-77-5	N-12205-100MG
81335-77-5	S-12205M1-1ML
81405-85-8	N-12200-100MG
81405-85-8	S-12200A1-1ML
81405-85-8	S-12200U1-1ML
81406-37-3	N-12001-100MG
81406-37-3	S-12001M1-1ML
81412-43-3	N-13665-100MG
81412-43-3	S-13665A1-1ML
81412-43-3	S-13665U1-1ML
81777-89-1	N-11495-100MG
81777-89-1	S-11495M1-1ML
82097-50-5	N-13638-100MG
82097-50-5	S-13638A1-1ML
82097-50-5	S-13638U1-1ML
82558-50-7	N-12285-250MG
82558-50-7	S-12285M1-1ML
82560-54-1	N-11137-100MG
82560-54-1	S-11137A1-1ML
82657-04-3	N-11203-100MG
82657-04-3	S-11203A1-1ML
82657-04-3	S-11203T1-1ML
82933-91-3	NG-S667-1G
83055-99-6	N-11139-100MG
83055-99-6	S-11139A1-1ML
83066-88-0	N-13907-50MG
83121-18-0	N-13506-250MG
83121-18-0	S-13506A1-1ML
83164-33-4	N-11723-100MG
83547-96-0	N-10117-50MG
83547-96-0	S-10117M5-1ML
83547-96-0	S-10117M5-5ML
83657-17-4	N-13735-10MG
83657-17-4	S-13735M1-1ML
83657-24-3	N-11782-100MG
83657-24-3	S-11782M1-1ML
84030-86-4	N-11864-100MG
84087-01-4	N-13169-500MG
84087-01-4	S-13169A1-1ML
84087-01-4	S-13169T1-1ML
84332-86-5	S-12994A1-1ML
84508-45-2	N-11882-10MG
85168-77-0	N-12933-1G
85509-19-9	N-12003-100MG
85509-19-9	S-12003A1-1ML
85509-19-9	S-12003U1-1ML
85785-00-8	N-12615-10MG
86209-51-0	N-13090-100MG
86209-51-0	S-13090A1-1ML
86209-51-0	S-13090U1-1ML
86479-06-3	N-12167-250MG
86479-06-3	S-12167A1-1ML
86479-06-3	S-12167U1-1ML
86763-47-5	N-13823-50MG
86893-19-8	NG-S668-1G
87130-20-9	N-11691-250MG
87130-20-9	S-11691M1-1ML
87392-12-9	N-13191-100MG
87392-12-9	S-13191A1-1ML
87392-12-9	S-13191T1-1ML
87546-18-7	N-11990-500MG
87546-18-7	S-11990A1-1ML
87546-18-7	S-11990T1-1ML
87674-68-8	MET-11755B-10MG
87674-68-8	MET-11755BM1-1ML
87674-68-8	N-11755-100MG
87674-68-8	S-11755A1-1ML
87674-68-8	S-11755U1-1ML
87820-88-0	N-13587-500MG
87820-88-0	S-13587A1-1ML
87820-88-0	S-13587U1-1ML
88283-41-4	N-12990-10MG
88349-88-6	N-13820-50MG
88671-89-0	N-13261-100MG
88671-89-0	S-13261A1-1ML
88671-89-0	S-13261U1-1ML
88805-35-0	N-13099-100MG
88941-22-4	N-11764-10MG
88941-22-4	S-11764U1-1ML
88941-22-4	S-11764U1-5ML
89004-38-6	NG-S619-1G
89784-60-1	N-13142-10MG
89784-60-1	S-13142A1-1ML
89784-60-1	S-13142U1-1ML
90035-08-8	N-11975-10MG
90035-08-8	S-11975A1-1ML
90717-03-6	N-13925-10MG
90952-64-0	N-12964-50MG
90982-32-4	N-11432-100MG
90982-32-4	S-11432A1-1ML
91031-88-8	NG-S2841-1G
91465-08-6	N-12307-100MG
91465-08-6	S-12307A1-1ML
91465-08-6	S-12307J1-1ML
92368-90-6	NG-16020-1G
92642-35-8	MET-13258AU1-1ML
92642-35-8	MET-13258AU1-5ML
93445-21-7	N-12270-100MG
93697-74-6	N-13147-100MG
93697-74-6	S-13147A1-1ML
93697-74-6	S-13147U1-1ML
93951-66-7	N-FD79-E-0.01G
93951-69-0	N-11995-10MG
93951-69-0	S-11995M2-1ML
93951-69-0	S-11995M2-5ML
93951-69-0	S-11995M5-1ML
93951-69-0	S-11995M5-5ML
93951-73-6	N-10326-10MG
93951-73-6	S-10326M1-1ML
93951-73-6	S-10326M1-5ML
93951-87-2	N-FD66-A-0.1G
93951-87-2	N-FD66-C-0.25G
93951-93-0	N-10432-10MG
93952-01-3	N-FD75-E-0.01G
94125-34-5	N-13137-100MG
94125-34-5	S-13137A1-1ML
94125-34-5	S-13137U1-1ML
94361-06-5	N-11547-50MG
94361-06-5	S-11547A1-1ML
94361-06-5	S-11547E1-1ML
94593-91-6	N-11470-100MG
95266-40-3	N-13706-250MG
95266-40-3	S-13706A1-1ML
95266-40-3	S-13706T1-1ML
95465-99-9	N-11392-100MG
95465-99-9	S-11392A1-1ML
95465-99-9	S-11392U1-1ML
95617-09-7	N-13830-50MG
95737-68-1	N-13160-100MG
95737-68-1	S-13160M1-1ML
95977-29-0	N-12145-50MG
96182-53-5	N-13503-100MG
96182-53-5	S-13503A1-1ML
96182-53-5	S-13503U1-1ML
96489-71-3	N-13152-1G
96489-71-3	S-13152M1-1ML
97780-06-8	N-11866-100MG
97780-06-8	S-11866A1-1ML
97886-45-8	N-11822-100MG
97886-45-8	S-11822A1-1ML
97886-45-8	S-11822U1-1ML
98730-04-2	N-12957-10MG
98886-44-3	N-12020-30MG
98886-44-3	S-12020A1-1ML
98886-44-3	S-12020U1-1ML
98967-40-9	N-11989-500MG
98967-40-9	S-11989A1-1ML
98967-40-9	S-11989U1-1ML
99105-77-8	N-12890-100MG
99129-21-2	N-11488-100MG
99607-70-2	N-11491-100MG
99675-03-3	N-12250-50MG
100646-51-3	N-13175-500MG
100646-51-3	S-13175A1-1ML
100646-51-3	S-13175U1-1ML
100784-20-1	N-12142-100MG
100784-20-1	S-12142A1-1ML
101007-06-1	N-13928-100MG
101007-06-1	S-13928A1-1ML
101200-48-0	N-13640-250MG
101200-48-0	S-13640A1-1ML
101200-48-0	S-13640U1-1ML
101205-02-1	N-13916-10MG
101463-69-8	N-11987-50MG
101463-69-8	S-11987A1-1ML
102851-06-9	N-13263-100MG
102851-06-9	S-13263A1-1ML
102851-06-9	S-13263K1-1ML
103055-07-8	N-12325-100MG
103055-07-8	S-12325A1-1ML
103361-09-7	N-11991-100MG
103361-09-7	S-11991A1-1ML
103361-09-7	S-11991U1-1ML
103564-78-9	N-10620-1G
103564-78-9	S-10620A1-1ML

CAS Number	Part Number
103564-78-9	S-10620J1-1ML
104040-78-0	N-11974-50MG
104040-79-1	S-12958F1-1ML
104098-48-8	N-12202-250MG
104098-48-8	S-12202A1-1ML
104206-82-8	N-12377-100MG
104206-82-8	S-12377A1-1ML
104273-73-6	MET-13706A-100MG
105024-66-6	N-13914-10MG
105512-06-9	N-11489-100MG
105512-06-9	S-11489A1-1ML
105512-06-9	S-11489U1-1ML
107534-96-3	N-12006-250MG
107534-96-3	S-12006A1-1ML
107534-96-3	S-12006K1-1ML
109293-97-2	N-11724-100MG
109293-97-2	S-11724A1-1ML
109293-98-3	N-13822-100MG
110235-47-7	N-12369-100MG
110488-70-5	N-11759-100MG
110488-70-5	S-11759A1-1ML
111697-06-4	MET-13064E-100MG
111988-49-9	N-13561-100MG
111988-49-9	S-13561A1-1ML
111988-49-9	S-13561U1-1ML
111991-09-4	N-10998-100MG
111991-09-4	S-10998U1-1ML
112226-61-6	N-12141-500MG
112226-61-6	S-12141M1-1ML
112281-77-3	N-13538-100MG
112281-77-3	S-13538A1-1ML
112281-77-3	S-13538U1-1ML
112410-23-8	N-13501-100MG
112410-23-8	S-13501A1-1ML
113136-77-9	N-11521-100MG
113136-77-9	S-11521A1-1ML
113136-77-9	S-11521U1-1ML
113158-40-0	MET-13802-100MG
113210-98-3	N-13752-100MG
113210-98-3	S-13752M1-1ML
113561-03-8	MET-13210A-50MG
113830-50-5	MET-11579C-10MG
114311-32-9	N-12201-250MG
114311-32-9	S-12201A1-1ML
114311-32-9	S-12201T1-1ML
114369-43-6	N-11950-100MG
114369-43-6	S-11950M1-1ML
115044-19-4	S-12981M1-1ML
115086-54-9	MET-12206-10MG
115245-07-3	N-17868-10MG
115245-08-4	N-17870-10MG
115245-08-4	S-17870J1-2ML
115852-48-7	N-11956-100MG
116255-48-2	N-11347-100MG
116714-46-6	N-12670-100MG
116714-46-6	S-12670A1-1ML
116714-46-6	S-12670U1-1ML
117428-22-5	N-13927-10MG
117718-60-2	N-13563-500MG
117718-60-2	S-13563A1-1ML
117718-60-2	S-13563U1-1ML
118134-30-8	N-13226-100MG
118134-30-8	S-13226U1-1ML
118712-89-3	N-13626-100MG
119168-77-3	N-13502-100MG
119446-68-3	N-11720-250MG
119446-68-3	S-11720M1-1ML
119515-38-7	N-12197-100MG
119791-41-2	N-11847-100MG
119791-41-2	S-11847A1-1ML
120067-83-6	MET-11971B-25MG
120067-83-6	MET-11971BA1-1ML
120068-36-2	MET-11971A-50MG
120068-36-2	MET-11971AA1-1ML
120068-37-3	N-11971-100MG
120068-37-3	S-11971A1-1ML
120068-37-3	S-11971U1-1ML
120116-88-3	N-11519-100MG
120868-66-8	MET-12206A-50MG
120923-37-7	N-13819-100MG
120928-09-8	N-11949-100MG
120928-09-8	S-11949A1-1ML
120983-64-4	N-12866-10MG
121552-61-2	N-11548-250MG
121552-61-2	S-11548A1-1ML
121552-61-2	S-11548U1-1ML
121578-11-8	N-FD1099-1-1G
121578-11-8	N-FD1099-5-5G
121776-33-8	N-13817-10MG
122008-85-9	N-11543-100MG
122008-85-9	S-11543A1-1ML
122008-85-9	S-11543U1-1ML
122453-73-0	N-11428-100MG
122453-73-0	S-11428A1-1ML
122453-73-0	S-11428U1-1ML
122548-33-8	N-13818-100MG
122548-33-8	S-13818A1-1ML
122836-35-5	N-13253-250MG
122836-35-5	S-13253M1-1ML
122931-48-0	N-13180-100MG
122931-48-0	S-13180A1-1ML
122931-48-0	S-13180T1-1ML
123312-89-0	N-13141-250MG
123312-89-0	S-13141A1-1ML
123312-89-0	S-13141U1-1ML
123333-56-2	N-10833-500MG
123334-16-7	N-13551-500MG
123343-16-8	N-13161-500MG
123343-16-8	S-13161F1-1ML
124427-60-7	N-12908-10MG
124495-18-7	N-13173-100MG
124495-18-7	S-13173A1-1ML
124495-18-7	S-13173U1-1ML
125116-23-6	N-12386-100MG
125401-92-5	N-11323-100MG
125401-92-5	S-11323M1-1ML
126535-15-7	N-13690-50MG
126535-15-7	S-13690A1-1ML
126535-15-7	S-13690U1-1ML
126801-58-9	N-11878-100MG
126833-17-8	N-11954-250MG
126833-17-8	S-11954A1-1ML
127277-53-6	N-13100-100MG
127294-77-3	N-10069-250MG
128639-02-1	N-11411-100MG
128639-02-1	S-11411A1-1ML
128639-02-1	S-11411U1-1ML
129322-83-4	N-10703-100MG
129322-83-4	S-10703A8-1ML
129558-76-5	N-13579-100MG
129630-17-7	MET-13144A-10MG
129630-19-9	N-13144-100MG
129909-90-6	N-13075-100MG
129909-90-6	S-13075A1-1ML
130000-40-7	N-12884-100MG
130000-40-7	S-12884M1-1ML
131341-86-1	N-11985-100MG
131341-86-1	S-11985A1-1ML
131341-86-1	S-11985U1-1ML
131807-57-3	N-11943-100MG
131807-57-3	S-11943A1-1ML
131807-57-3	S-11943U1-1ML
131860-33-8	N-11113-250MG
131860-33-8	S-11113A1-1ML
131860-33-8	S-11113U1-1ML
131929-60-7	N-13073-10MG
131929-60-7	S-13073A1-1ML
131983-72-7	N-13729-100MG
132827-25-9	MET-11138B-500MG
133220-30-1	N-12209-100MG
133855-98-8	N-11859-100MG
134098-61-6	N-11962-100MG
134098-61-6	S-11962A1-1ML
134098-61-6	S-11962U1-1ML
135158-54-2	N-11026-250MG
135158-54-2	S-11026A1-1ML
135158-54-2	S-11026U1-1ML
135410-20-7	N-11009-100MG
135410-20-7	S-11009A1-1ML
135410-20-7	S-11009U1-1ML
135590-91-9	N-12366-100MG
135590-91-9	S-12366A1-1ML
135590-91-9	S-12366U1-1ML
136849-15-5	N-11542-250MG
136849-15-5	S-11542A1-1ML
136849-15-5	S-11542U1-1ML
138261-41-3	N-12206-500MG
138261-41-3	S-12206M1-1ML
139968-49-3	N-12379-100MG
140923-17-7	N-13924-10MG
140939-15-7	MET-11043D-25MG
140939-15-7	MET-11043DM1-1ML
141112-29-0	N-12287-100MG
141112-29-0	S-12287A1-1ML
141112-29-0	S-12287U1-1ML
141517-21-7	N-13684-100MG
141517-21-7	S-13684A1-1ML
141776-32-1	N-13255-100MG
141776-32-1	S-13255A1-1ML
141776-32-1	S-13255U1-1ML
142459-58-3	N-11986-100MG
142459-58-3	S-11986M1-1ML
142994-06-7	MET-12287B-100MG
143390-89-0	N-12296-250MG
143390-89-0	S-12296A1-1ML
143390-89-0	S-12296U1-1ML
143701-75-1	MET-12287A-100MG
144550-36-7	N-13923-10MG
145701-21-9	N-11679-250MG
145701-21-9	S-11679A1-1ML
145701-21-9	S-11679U1-1ML
145701-23-1	N-13922-10MG
147150-35-4	N-11492-100MG
147150-35-4	S-11492A1-1ML
147150-35-4	S-11492U1-1ML
148476-30-6	MET-13224-10MG
148477-71-8	N-13223-100MG
149877-41-8	N-11201-50MG
149877-41-8	S-11201A1-1ML
149877-41-8	S-11201U1-1ML
149961-52-4	S-13926A1-1ML
150114-71-9	N-11066-100MG
150824-47-8	N-12657-100MG
150824-47-8	S-12657M1-1ML
152019-73-3	MET-12478D-10MG
152019-73-3	MET-12478DM1-1ML
152477-96-8	N-10547-100MG
152477-96-8	S-10547A1-1ML
152477-96-8	S-10547A1-5ML
153233-91-1	N-11942-50MG
153233-91-1	S-11942A1-1ML
153233-91-1	S-11942U1-1ML
153719-23-4	N-13562-100MG
153719-23-4	S-13562M1-1ML
155514-73-1	N-12925-100MG
155569-91-8	N-12920-100MG
155999-95-4	S-12862K0-1ML
156052-68-5	N-13762-100MG
158062-67-0	N-11976-50MG
158062-67-0	S-11976A1-1ML
158062-67-0	S-11976U1-1ML
158063-66-2	MET-11976A-100MG
161050-58-4	N-12406-100MG
161050-58-4	S-12406A1-1ML
161326-34-7	N-11946-100MG
161326-34-7	S-11946A1-1ML
161326-34-7	S-11946U1-1ML
163515-14-8	N-11756-100MG
163515-14-8	S-11756A1-1ML
163515-14-8	S-11756U1-1ML
163520-33-0	N-12286-100MG
165252-70-0	N-11788-50MG
165252-70-0	S-11788M1-1ML
165252-70-0	S-11788U1-1ML
166407-15-4	MET-11043B-100MG
168316-95-8	N-13222-100MG
168316-95-8	S-13222A1-1ML
171118-09-5	MET-12478C-25MG
171262-17-2	MET-11043E-10MG
171262-17-2	MET-11043EM1-1ML
173159-57-4	N-12009-100MG
173159-57-4	S-12009A1-1ML
173584-44-6	N-12213-100MG
173584-44-6	S-12213A1-1ML
173584-44-6	S-12213U1-1ML
175013-18-0	N-13143-100MG
175013-18-0	S-13143A1-1ML
178928-70-6	N-13138-100MG
178928-70-6	S-13138B1-1ML
179101-81-6	N-13153-50MG
180409-60-3	N-13132-25MG
180409-60-3	S-13132A1-1ML
181274-15-7	N-13119-100MG
181274-15-7	S-13119A1-1ML
181274-17-9	N-11982-250MG
181274-17-9	S-11982F1-1ML
181587-01-9	N-12870-100MG
183675-82-3	N-17917-50MG
187022-11-3	MET-11013A-25MG
187022-11-3	MET-11013AM1-1ML
187166-40-1	N-13221-100MG
188425-85-6	N-11328-100MG
188425-85-6	S-11328A1-1ML
189084-57-9	S-13077K0-1ML
189084-58-0	S-13270K0-1ML
189084-60-4	N-13066-10MG
189084-60-4	S-13066K0-1ML
189084-61-5	S-12894K0-1ML
189084-62-6	S-13272K0-1ML
189084-63-7	S-13269K0-1ML
189084-64-8	S-13123K0-1ML
189084-65-9	S-12879K0-1ML
189084-67-1	S-13128K0-1ML
194992-44-4	MET-11013B-10MG
194992-44-4	MET-11013BM1-1ML
199119-58-9	N-13685-100MG
201305-18-2	NG-S665-1G
201363-52-2	NG-S664-1G
201668-31-7	MET-11986B-10MG
201668-31-7	MET-11986BM1-1ML
203313-25-1	N-13225-100MG
203313-25-1	S-13225B1-1ML
203633-12-9	N-FD7007-B-0.5G
205650-65-3	S-13920B1-1ML
205939-58-8	MET-11755A-25MG
205939-58-8	MET-11755AM1-1ML
207233-95-2	N-12863-100MG
208465-21-8	N-12376-100MG
208465-21-8	S-12376A1-1ML
208465-21-8	S-12376U1-1ML
210631-68-8	N-13585-100MG
210880-92-5	N-11493-100MG
210880-92-5	S-11493A1-1ML
219662-56-3	N-13277-100MG
219662-56-3	S-13277U1-1ML
219714-96-2	N-12823-50MG
220899-03-6	N-12897-100MG
221667-31-8	N-11549-100MG
239110-15-7	N-11993-100MG
243973-20-8	N-13057-100MG
248917-86-4	NG-S287-1G
256412-89-2	N-13084-25MG
272451-65-7	N-11981-100MG
283594-90-1	N-13224-100MG
317815-83-1	N-13565-50MG
332855-88-6	MET-11946-100MG
335104-84-2	N-13508-100MG
337458-27-2	N-13158-100MG
343260-75-3	N-12909-50MG
361377-29-9	N-13816-100MG
365400-11-9	N-14001-100MG
372137-35-4	N-13195-100MG
374726-62-2	N-12354-100MG
390410-87-4	N-13266-100MG
413594-06-6	MET-13210B-50MG
422556-08-9	N-13164-100MG
447399-55-5	N-13070-100MG
447399-55-5	S-13070M1-1ML
500008-45-7	N-11422-100MG
676228-91-4	MET-13561-100MG
736994-63-1	N-12886-25MG
736994-63-1	S-12886M1-1ML
858956-08-8	N-13826-250MG
874967-67-6	N-13068-100MG
874967-67-6	S-13068M1-1ML
907204-31-3	N-12921-100MG
946578-00-3	N-12883-10MG
946578-00-3	S-12883M1-1ML
947601-85-6	MET-12478CM1-1ML
947601-87-8	MET-11986A-25MG
947601-87-8	MET-11986AM1-1ML
947601-88-9	MET-13104A-25MG
947601-88-9	MET-13104AM1-1ML
950782-86-2	N-13074-100MG
950782-86-2	S-13074A1-1ML
977067-37-0	NG-S3001-1G
1534146	NG-I4990-1G
2025917	NG-I3630-1G
2125597	NG-I6165-1G
2139594	NG-I91-1G
2139626	NG-I92-1G
2150954	NG-I41-1G

CHEM SERVICE INC Custom Solutions and Mixture Form

ACCOUNT NUMBER _____ DATE _____

CUSTOMER NAME _____ COMPANY NAME _____

ADDRESS _____

CITY/STATE/ZIP _____

PHONE _____ FAX _____ EMAIL _____

If reordering a custom standard please provide Part# or Quote# _____

EPA METHOD

Chem Service, Inc. • Attn: Custom Standards • P.O. Box 599 • West Chester, PA 19381-0599
Fax#: (610) 692-8729 or Email us: info@chemservice.com

	ANALYTE	CATALOG #	CAS#	CONCENTRATION
1.				
2.				
3.				
4.				
5.				
6.				
7.				
8.				
9.				
10.				
11.				
12.				
13.				
14.				
15.				
16.				
17.				
18.				
19.				
20.				
21.				
22.				

TOTAL # OF ANALYTES: _____

DESIRED CONCENTRATION AND SOLVENT: _____

VOLUME (***check one***)**:** 1mL_____ 2mL_____ 5mL_____ 10mL_____ Other_____ # of Units: _____

MSDS provided with all standards. *Amber Ampules used unless specified otherwise:* _____

DOCUMENTATION ***(check one):***

❑ **Gravimetric Certification:** Guarantees the analytes in the custom standard to be made within ± 5% of specifications.

❑ **Quantitative Certification:** Includes verification of the concentration and peak identification.

All mixtures are prepared in accordance with our ISO 9001 & ISO 17025 registration. All analytes are certified >/= 98% unless noted. Corrections are made to 100% purity.

Product Documentation

MATERIAL SAFETY DATA SHEETS (MSDS) - Federal Regulation (OSHA) 29 CFR 1910.1200 and other applicable state laws require us to furnish a Material Safety Data Sheet with the initial delivery of each hazardous chemical. However, as a service to you, we supply a MSDS with every order. Where hazards are known, appropriate warnings are noted on the label. Always READ your Material Safety Data Sheet before handling chemicals.

MSDS are shipped in the box with the chemicals, exceeding OSHA's requirements.

For additional copies, replacement copies, updated versions or MSDS in advance of an order, Chem Service will supply up to ten (10) total MSDS at no charge. Further requests for quantities greater than ten will incur a labor and processing charge based on the size of the request and the time required to process the MSDS.

A quotation can be supplied - Please address your requests to the "MSDS Department".

CERTIFICATE OF ANALYSIS (COA) - With the purchase of any Chem Service "Standards Grade" environmental, pesticide, organic chemicals, solutions or mixtures, a COA will be provided free of charge, where available. COAs are available for kits, but need to be requested at the time of order. Please note that "Standards Grade" products assigned a purity of "tech", will not receive a COA.

Replacement Policy

"If it's on the label, we guarantee it."

Prior to the expiration date shown on the label and exclusive of any customer contamination, we will replace any products showing purity degradation. You must advise our Customer Service Department immediately to receive approval and instruction on either disposal or return of the product.

Shelf Life Information

Shelf life at Chem Service is part of our warranty. Our normally assigned shelf life is eighteen (18) months or longer. However, a standard may have a **short shelf life** (less than 12 months) assigned due to a purity or a stability problem. If Chem Service offers a standard with a short shelf life, we notify the buyer of the material's short shelf life at the time of purchase.

Chem Service will supply solutions only when they have more than one-third of the shelf life remaining. We supply neat Standards Grade standards only when they have a minimum of two-thirds of the shelf life remaining on their lot certification.

Contact us at:

Chem Service Inc

660 Tower Lane • PO Box 599
West Chester, PA 19381-0599

INTERNET and E-MAIL

Web Site
www.chemservice.com

General
info@chemservice.com

Marketing
marketing@chemservice.com

Orders, Pricing and Availability
quote@chemservice.com

Technical Inquiries & Customer Service:
tech@chemservice.com

ORDERS
Phone:
1-610-692-3026 or 1-800-452-9994
Fax: 1-610-692-8729

TECHNICAL INQUIRIES & CUSTOMER SERVICE
Phone: 1-610-692-3026 or 1-800-452-9994
Fax: 1-610-692-8729

Chem Service's Quality Management System is Certified to the Internationally Recognized ISO 9001, ISO 17025, & ISO Guide 34 Quality Standards.

Return Policy

Goods may not be returned for credit except with Sellers written permission and then only in strict compliance with Seller's return shipment instructions, since most of Seller's products are classified as Hazardous Materials (HazMats) by the U.S. D.O.T. or Dangerous Goods under the applicable international conventions (ICAO/IATA or IMDG). It is imperative that Buyer not return anything without specific instructions from Seller to prevent Buyer's violation of applicable laws and regulations. Buyer will at times handle and dispose of goods in accordance with Seller's instructions, the current Material Safety Data Sheet, and all applicable law and government regulations.

Buyer has 15 days to notify Seller of any damage or shortage, and 30 days to notify Seller of item ordered incorrectly. If a return is necessary, a return authorization number (RO#) must be given by the Customer Service Manager, and the item(s) must be returned within 10 days after issuance of the RO#.

Unauthorized returns may result in an assessment of a charge to the Buyer, equal to Chem Service's actual expense in handling the unauthorized return. In addition, Buyer may incur regulatory or legal sanctions for illegal shipments and will be held liable by Chem Service for any expenses, including legal fees, fines, or other penalties incurred by Chem Service as a result of Buyer's unauthorized shipment.

The restocking fee is 30% or a $10.00 minimum and is decided upon by Seller.

Grade Information

"STANDARDS GRADE" (S.G.) - Material has been analyzed and assigned a certified purity and valid expiration date. The analysis is traceable by lot number. Minimum purity requirement is 98% for neat materials, except in a few cases where it is not physically or economically possible (a few of these items may be assigned a purity of "Tech" due to the nature of the compound - not to be confused with "Technical Grade"). Acceptable as a standard by various government agencies.

"REFERENCE GRADE" (R.G.) - Major component identified. May be technical grade or very high purity. Assigned a lot number that can be traced to an analysis.

"TECHNICAL GRADE" (TECH) - Commercially produced chemicals, usually containing multiple components that are impossible to purify. Cannot be analyzed to our satisfaction. No purity is assigned.

"NO GRADE" (Unmarked) - Material is 95% or less. No analysis or certified purity available.

Products furnished by Chem Service, Inc. are **FOR LABORATORY USE ONLY!** Our products may **NOT BE USED** as drugs, cosmetics, agricultural or pesticidal products, food additives or as household chemicals.

Warning - Read your Material Safety Data Sheet before handling or using any chemicals.

General Information

Extended Business Hours - Chem Service's business hours are Monday - Thursday 8:00 AM to 6:00 PM ET and Friday 8:00am - 5pm ET for ordering and support of all Chem Service products.

Rush Hours - Place any rush order by 4:00 PM. ET and have guaranteed same day shipment of any in-stock Chem Service product. With our extensive 16,000 plus inventory of reference materials, Chem Service has the products you need when you need them.

Purity Minimums - Chem Service's policy is to provide all neat Standards Grade materials that meet the 98% purity minimum. There will be a few exceptions for a small number of compounds where the chemical stability or the nature of the compound makes this purity unobtainable or impractical, due to chemical stability, isomer separation, purification, synthesis, cost or other factors, but nearly all Standards Grade materials will ship as 98% or higher purity.

Certified Neat Products and Certified Custom Solutions - Our certified in-house neat chemicals are the basis of our quality custom solutions. We can tailor a product to meet your specification, certification, budget and delivery requirements. Use our Custom Solution & Mixture Request form on page 8.

Prices - Are Subject to Change Without Notice.

NOTICE: THIS LANGUAGE FORMS YOUR CONTRACT WITH CHEM SERVICE, INC.

1. **ACCEPTANCE GOVERNING PROVISIONS** - Buyer places any order subject to the terms and conditions herein contained, whether additional to or different from those contained in Buyer's purchase order or any other form or document heretofore or hereafter supplied by Buyer to Seller. Seller's failure to object to provisions contained in any purchase order or any other form or document from Buyer shall not be construed as a waiver of these terms and conditions and not an acceptance of any such provision. If Buyer places an order from Seller's catalogue or catalogue supplement, Buyer is deemed to have assented to these terms. If Buyer places an order without reference to the catalogue, Buyer is deemed to have assented to these terms within ten (10) days of receipt of Seller's invoice or delivery of all or any part of the order, whichever is first, unless Seller receives written notice of any objection within 10 days after Buyer's receipt of this form. This contract and the terms and conditions shall be governed by and construed in accordance with the laws of the Commonwealth of Pennsylvania.

2. **CHANGES, CANCELLATION** - No change by Buyer of any term or condition of this contract or any of Seller's rights or remedies hereunder shall be binding on Seller, nor shall the order thereby acknowledged be cancelled or changed by Buyer, unless Seller shall expressly consent thereto in writing by Seller's authorized officer. There are no representations, agreements, promises or understandings between Buyer and Seller that are not expressed herein.

3. **DELIVERY, CLAIMS, DELAYS, RETURNS** - Unless specified differently in writing, all sales are F.O.B. Seller's shipping point. Delivery of goods to the carrier at Seller's plant or other loading point shall constitute delivery to Buyer and, regardless of shipping terms, all risk of loss or damage in transit shall be borne by Buyer. Seller reserves the right to make delivery in installments, all such installments to be separately invoiced and paid for when due per invoice, without regard to subsequent deliveries. Delay in delivery of any installment shall not relieve Buyer of its obligation to accept remaining deliveries.

   Immediately upon Buyer's receipt of any goods shipped hereunder, Buyer shall inspect the same and shall notify Seller, in writing, of any claims for shortages, defects or damages and shall hold the goods for Seller's written instructions concerning disposition. If Buyer shall fail to so notify Seller, within five days after the goods have been received by Buyer, such goods shall conclusively be deemed to conform to the terms and conditions thereof.

   Seller shall not be liable for any loss, damage or penalty as a result of any delay in or failure to manufacture, deliver or otherwise perform hereunder due to any cause beyond Seller's reasonable control, including, without limitation, unsuccessful reactions, act of Buyer, embargo or other governmental act, regulation or request, including but not limited to reinterpretation of any regulation, or change in enforcement or policy, affecting the conduct of Seller's business, fire, explosion, accident, theft, vandalism, riot, acts of war, strikes or other labor difficulties, lightning, flood, windstorm or other act of God, delay in transportation or inability to obtain necessary labor, fuel, materials, supplies or power at current prices.

4. **ALLOCATION OF GOODS** - If Seller is unable for any reason to supply the total demands for goods specified in Buyer's order, Seller may allocate its available supply among any or all buyers on such basis as Seller may deem fair and practical, without liability for any failure of performance which may result therefrom.

5. **PAYMENT** - Terms of sale are net 30 days of date of invoice, unless otherwise stated. Materials will be billed at the price in effect at the time shipment is made. If the financial condition of Buyer does not justify the terms of payment specified, Seller may demand full or partial payment in advance before proceeding with the contract. If Buyer defaults in any payment when due, under this or any other order, Seller at its option without prejudice to its other lawful remedies, may defer delivery or cancel this contract.

6. **TAXES AND OTHER CHARGES** - Any use tax, sales tax, excise tax, duty, custom, inspection or testing fee, or any other tax, fee or charge of any nature whatsoever imposed by any governmental authority, on or measured by the transaction between Seller and Buyer shall be paid by Buyer in addition to price quoted or invoiced. In the event Seller is required to pay any such tax, fee or charge, Buyer shall reimburse Seller therefore or, in lieu of such payment, Buyer shall provide Seller at the time the order is submitted an exemption certificate or other document acceptable to the authority imposing the tax, fee or charge.

7. **WARRANTIES** - Unless specified differently in writing, Seller warrants that its products shall conform to the description of such products as provided in the Seller's catalog. THIS WARRANTY IS EXCLUSIVE, AND SELLER MAKES NO OTHER WARRANTY, EXPRESSED OR IMPLIED, INCLUDING ANY IMPLIED WARRANTY OF MERCHANTABILITY OR FITNESS FOR ANY PARTICULAR PURCHASE. Seller's warranties made in connection with this sale shall not be effective if Seller has determined in its sole discretion, that Buyer has misused the products in any manner or has failed to use the products in accordance with instructions, if any, furnished by the Seller and/or in accordance with any Material Safety Data Sheet.

   Seller's sole and exclusive liability and Buyer's exclusive remedy with respect to products proved to Seller's satisfaction to be defective or nonconforming shall be the replacement of such product without charge or refund of the purchase price, at Seller's sole discretion, upon the disposition of such products in accordance with Seller's instructions. SELLER SHALL NOT BE LIABLE FOR ANY INCIDENTAL, CONSEQUENTIAL OR CONTINGENT DAMAGES.

8. **COMPLIANCE WITH LAWS, REGULATIONS** - Seller certifies that to the best of its knowledge its products are produced in compliance with applicable requirements of the Fair Labor Standards Act, as amended, and the Occupational Safety and Health Standards Act of 1970 and regulations, rules and orders issued pursuant thereto. Seller also certifies to the best of its knowledge, it is in compliance with Executive Order 11246 and its regulations, rules and orders issued pursuant thereto, that it does not discriminate against any employee or prospective employee because of race, creed, color, national origin, sex, age or handicap, nor permit discrimination in any form nor maintain segregated facilities for its employees; that it actively pursues employment of minorities, females, handicapped, disabled veterans and veterans of the Vietnam era; and that it uses its best efforts to award contracts to and place purchase orders with minority business enterprises and with labor surplus area concerns and small business concerns.

9. **BUYER'S USE OF PRODUCTS** - Seller's products are intended only for laboratory use and, unless otherwise indicated on Seller's invoice, other writings, or on product labels, are not to be used for other purposes, including but not limited to as, or a component in a food, drug, medical device (including in vitro diagnostic reagents) or cosmetics as defined in the Federal Food, Drug and Cosmetic Act, as amended, nor as a pesticide unless otherwise stated by Seller in writing furnished to Buyer. Buyer expressly represents and warrants to Seller that Buyer will properly test, use, manufacture and market any products purchased from Seller and any final articles made from them in accordance with the practices of a reasonable person who is an expert in the field and in strict compliance with all applicable federal and state food, drug, device and cosmetic and other relevant laws and regulations, now and hereinafter enacted. Buyer further warrants to Seller that any final articles manufactured from Seller's products shall not be adulterated or misbranded within the meaning of the Federal Food, Drug, and Cosmetic Act and shall not be articles which may not be introduced into interstate commerce. Buyer agrees to comply with instructions, if any, furnished by Seller relating to the use of the products and not misuse the products in any manner.

   Buyer acknowledges (1) that Seller's products are small quantities solely for purposes of scientific experimentation, or analysis, or chemical research and intended only for laboratory use by technically qualified individuals, (2) that the products will be used only for such purposes, and by such qualified individuals and, (3) that some of Seller's products may not be on the Inventory of Existing Chemical Substances defined pursuant to the Toxic Substances Control Act (TSCA). Seller assumes no responsibility to assure that products purchased hereunder may be used in a commercial application under the provisions of TSCA and regulations promulgated under TSCA. Seller will provide a Material Safety Data Sheet (MSDS) to Buyer which will inform persons using the product of the health risks which Seller has reason to believe may be associated with the product. Buyer agrees that it will inform its employees (1) that some of Seller's products may not be on the Inventory of Existing Chemical Substances defined pursuant to the Toxic Substances Control Act (TSCA)and that (2) a current MSDS is available to any and all employees or other personnel working, handling and/or in contact with or proximity to Seller's products for which an MSDS is required. Buyer agrees that it will comply with all provisions of 29 C.F.R. Part 1910. If the products purchased from Seller are to be repackaged, relabeled, or used as starting material or components of other products, Buyer will verify Seller's assay of the product and accept its obligations to conform to the requirements of TSCA.

   Buyer agrees that it has the responsibility to verify the hazards and to conduct any further research necessary to learn the hazards involved in using products purchased from Seller. Buyer also has the duty to warn Buyer's employees, customers and any auxiliary personnel (such as freight handlers, etc.) of any risks involved in using or handling the products.

10. **INDEMNIFICATION** - Buyer agrees to indemnify and hold Seller harmless from and against any and all losses, damages and expenses, (including attorney's fees and other costs of defending any action) that Seller may sustain or incur as a result of any claim for damages for personal injury, death, damage to property or other injury by reason of any claim of negligence, breach of express or implied warranty, strict liability in tort or other theory of law made by Buyer, its officers, agents or employees, it's successors and assigns, and its customers, whether direct or indirect, in connection with the use of Seller's products, or by reason of Buyer's failure to perform the obligations herein contained. This obligation of indemnification shall exist notwithstanding any ordinary negligence or fault by the Seller.

    In the event of any claim against Seller by an employee of Buyer or an employee of a subcontractor of Buyer or other person who might or would benefit from an immunity from making indemnity, contained in any state or federal workers' compensation law or similar law, the Buyer specifically waives the immunity and agrees to indemnify Seller and hold Seller harmless from any claim for any type of injury or damages.

    Buyer shall notify Seller within 15 days of Buyer's receipt of knowledge of any claim involving Seller's products resulting in personal injury, death, or damage to property and Buyer shall fully cooperate with Seller in the investigation and determination of the cause of such accident and shall make available to Seller all statements, reports and tests made by Buyer or made available to Buyer by others. The furnishing of such information to Seller and any investigation by Seller shall not constitute an assumption of any liability by Seller.

11. **PATENT DISCLAIMER** - Seller does not warrant that the use or sale of the products delivered hereunder will not infringe the claims of any United States or other patents covering the product itself or the use thereof in combination with other products or in the operation of any process.

12. **RETURNS AND DISPOSAL** - Goods may not be returned for credit except with Seller's written permission and then only in strict compliance with Seller's return shipment instructions. Buyer agrees that it will, at all times, handle and dispose of goods in accordance with Seller's instructions, the current Material Safety Data Sheet, and all applicable law and government regulations.

13. **TECHNICAL ASSISTANCE** - At Buyer's request, Seller may furnish technical assistance and information with respect to Seller's products. Unless otherwise agreed, all such technical assistance and information will be provided gratis, and Buyer assumes sole responsibility for results obtained in reliance thereon. SELLER MAKES NO WARRANTIES OF ANY KIND OR NATURE WITH RESPECT TO TECHNICAL ASSISTANCE OR INFORMATION PROVIDED BY IT. ANY SUGGESTIONS BY SELLER REGARDING USE, APPLICATION OR SUITABILITY OF THE PRODUCTS SHALL NOT BE CONSTRUED A WARRANTY UNLESS EXPRESSLY DESIGNATED AS SUCH, IN WRITING, SIGNED BY SELLER.

14. **RUSH ORDERS** (SAME DAY SHIPMENT) - Seller will accept rush orders for any in-stock items until 4pm EST, for next day delivery by Federal Express or UPS. This service is provided without additional charge to all customers, but Buyer will be responsible for any additional charge for shipping made by the carrier. Seller will use reasonable efforts to ship by next day service but Seller assumes no liability for failure to deliver a rush order the next day.

A

Acetonitrile (GC/NPD) 183
Acid Calibration Check Mixture 199,211
Acid Extractables Mixture #1 - Skinner List 218
Acid Extractables Mixture #2 - Skinner List 218
Acids Mixture - CLP Semi 198,210
Acids Spiking Mixture, High Concentration - 8270,CLP 199,211
Acids Spiking Mixture-8270 199,211
Acids Surrogate Std Mixture, High Concentration - 8250,8270, ... 201,211
Acids Surrogate Std Mixture-8250/8270/CLP 201
Acrolein & Acrylonitrile (GC/FID) 159
Acrolein and Acrylonitrile (GC/PID) 182
Acrylamide (GC/ECD) 183
Acrylonitrile (GC) 183
Alaska GRO Alkane Standards Mixture 220
Alaska GRO Surrogate Control Standards Mixture 220
Amine Pesticides & Lethane in Wastewater (GC/MS) 172
Analysis of Certain Organochlorine Pesticides in Wastewaters (GC) 161
Arochlor 1016 & Arochlor 1260 Mixture 213
Arochlor Calibration Standards Mixture - 8082 187
Arochlors 232
Aromatic Volatile Organic Compounds Mixture #2 - 502.2/524.2 139,181,194
Aromatic Volatile Organic Compounds Mixture-502.2/524.2 139,181,194
Aromatic Volatile Organics (GC/PID) 180
Aromatic Volatile Organics-Mixture 180
Azodyes 233

B

Base Neutrals Extractables Mixture - 625 167,198,210
Base Neutrals Matrix Spiking Mixture #A - 8270B,CLP 200,212
Base Neutrals Matrix Spiking Mixture #A, High Concentration 200,212
Base Neutrals Surrogate Mixture #A-CLP 211
Base/Neutrals & Acids, Semivolatiles, Pesticides, Aroclors (GC/MS) .. 166-168
Base-Neutrals Spiking Mixture 199,211
Base-Neutrals Surrogate Std Mix, High Concentration - 8250,8 187,189,201,211
Base-Neutrals Surrogate Std Mix-8250/8270/CLP 187,189,201,211
Bendiocarb in Wastewaters (HPLC/UV) 171
Benomyl & Carbendazim in Wastewater (HPLC) 169
Bensulide in Wastewaters (HPLC/UV) 171
Bentazon in Wastewaters 171
Benzidines (HPLC) 159
BTEX - High Concentration Mixture - CLP 140,180,208,215,221
BTEX & MTBE Mixture 140
BTEX Mixture 140,180,208,215,221

C

California PVOC (Revised) Mixture 140
California WIP VOA Standards Mixture 221
Canadian Drinking Water Mixture 230
Carbamate & Urea Pesticides in Wastewater (HPLC) 170
Carbamate & Urea Pesticides Mixture - 632 170
Carbamate & Urea Pesticides Mixture #2 - 632 170
Carbamate Pesticides Mixture #2 - 531.1,8318 204
Carbamate Pesticides Mixture-8318/531.1 204
Carbohydrates 234
Carbon 13 235-239
Carbonyl Compounds (HPLC) 203-204
Carbonyl Compounds in Drinking Water (Pentafluorobenzylhydroxylamine Derivation, GC/ECD) 156
Carbonyl Compounds in Drinking Water By DNPH Derivatization (HPLC) 156
Chlorinated Acids in Water (GC/ECD) 145-146
Chlorinated Acids Mixture - 515 145
Chlorinated Acids Mixture #2 - 515.1 145
Chlorinated Acids Mixture #3 - 515.3 145
Chlorinated Disinfectants Mixture #A - 551 154
Chlorinated Disinfectants Mixture #B - 551 154
Chlorinated Herbicides - Control Sample Mixture - 8150B 163,192
Chlorinated Herbicides (GC) 192
Chlorinated Herbicides By Gas Chromatography 203-204
Chlorinated Herbicides by GC using Methylation or Pentafluorobenzylation Derivitization 193
Chlorinated Herbicides in Wastewaters (GC/ECD) 163
Chlorinated Herbicides Mixture - 8151 163,193
Chlorinated Herbicides Mixture A-8150 145,192

C (cont'd.)

Chlorinated Herbicides Mixture-8150/515.1 174,192,205
Chlorinated Hydrocarbons (GC) 189
Chlorinated Hydrocarbons Mixture-8121 190
Chlorinated Pesticides (GC/ECD) 143-144
Chlorinated Pesticides, Herbicides and Organohalides (LSE, GC/ECD) 144
Chlorination Disinfection By-products and Chlorinated Solvents 154
Chlorination Disinfection Byproducts Mixture #2 - 551.1 155
Chloroacetanilide and Other Acetamide Herbicide Degradates in Drinking Water 153
CLP Volatiles Mixture #2 202,208
CLP Volatiles Mixture #3 202,208
Combined Purgeable Internal & Surrogate Mixture - CLP Vol 196,209
Combined Surrogate Standards Mixture - 8250A 201,212
Combined Surrogate Standards Spiking Mixture - CLP 212
Cyanazine (HPLC UV) with optional Florisil column cleanup procedure 169

D

Degradation Calibration Mixture - 508 ..... 143,150,160,164, 167,175,186,200,213
Degradation Products Mixture - 508 ..... 143,150,160,164, 167,175,186,200,213
Derivatized Carbonyl Compounds Mixture - 554 156
Derivatized Carbonyl Compounds Mixture (Option #1) - 8315 203
Derivatized Carbonyl Compounds Mixture (Option #2) - 8315 203
Detector Response Test Mixture - ASTM D5307-92 218
Deuterated 235.239
1,2-Dibromoethane (EDB) & 1,2-Dibromo-3-Chloropropane (DBCP) 141
1,2-Dibromoethane and 1,2-Dibromo-3-chloropropane (GC/ECD) 179
Diesel and Crude Oil by GC 176
Diesel Range Organics #1 - GRO/DRO 216
Diesel Range Organics Mixture #2 - GRO/DRO 216
DIN 12673 231
DIN 12673 Chlorophenols Standard Mixture 227
DIN 38407 231
DIN 38407 Benzenes Mixture 227
DIN 38407 Explosive Standards Mixture 228
DIN 38407 Glyphosate and AMPA Mixture 227
DIN 38407 Halo Acetics Acids Mixture - 1 228
DIN 38407 Methyl Esters Standard Mixture 228
DIN 38407 Nitroaromatic Standards Mixture 228
DIN 38407 PAH Mixture 228
DIN 38407 PAH Standard Mixture - 1 227
DIN 38407 Pesticide Free Acid Mixture 227
DIN 38407 Pesticide Standard Mixture - 1 227
DIN 38407 Pesticide Standard Mixture - 2 228
DIN 38407 Pesticide Standard Mixture - 3 228
Dinitroaniline Pesticides in Wastewaters (GC) 169
Dioxin (2,3,7,8-Tetrachlorodibenzo-p-Dioxin) (GC/MS) 162
Diquat And Paraquat in Drinking Water (LSE, & HPLC/UV) 153
Dithiocarbamate Pesticides in Wastewater As Carbon Disulfide (GC) 169
Dithiocarbamate Pesticides in Wastewaters (UV/VIS) 169
Dyes 240

E

EC PAH Check Mixture - 610 162,226
EDB, DBCP, and 1,2,3-Trichloropropane (123TCP) 141
EDB/DBCP/123TCA Standards Mixture - 504.1 141
Endothall in Drinking Water (GC/MS) 153
Endothall in Drinking Water (LSE, GC/ECD) 153
EPA Method 1666 Stock Standard Mixture - 1 176
EPA Method 1666 Stock Standard Mixture - 2 176
EPA Method 501.1 138
EPA Method 501.2 139
EPA Method 502/524 139
EPA Method 515.2 Methyl Derivatives Mixture - A 146
EPA Method 515.2 Methyl Derivatives Mixture - B 146
EPA Method 526 Internal Surrogate Standards Mixture 151
EPA Method 526 Semi-Volatiles Mixture 151
EPA Method 529 Internal Standard Fortification Mixture 152
EPA Method 531.2 Carbamate Pesticide Calibration Mixture 152
EPA Method 532 Phenylurea Pesticides Mixture 152
EPA Method 554 Carbonyl Mixture 156
EPA Method 556 Carbonyl Compounds Mixture 156
EPA Method 603 Acrolein & Acrylonitrile Mixture 159
EPA Method 609 Dinitrotoluene Mixture 161
EPA Method 609 Isophorone & Nitrobenzene Mixture 161

E (cont'd.)

EPA Method 680 PCB Congener Mixture 172
EPA Method 8015C Calibration Mixture 179
EPA Method 8015C Internal Standards Mixture 179
EPA Method 8041A Phenols Mixture 184
EPA Method 8041A Phenols Mixture 2 184
EPA Method 8041A Phenols Mixture 3 184
EPA Method 8330 Explosives Mixture - 1 206
EPA Method 8330 Explosives Mixture - 2 206
EPA Method 8330 Explosives Mixture - 3 206
Ethylene Thiourea (ETU) in Water (GC) 144
European Regulation Mixture 229
European Regulations Carbonyl DNPH Mixture - 1 229
European Regulations Carbonyl DNPH Mixture - 2 229
European Regulations PCB Congener Mixture - 1 231
European Regulations PCB Congener Mixture - 2 231
European Regulations PCB Congener Mixture - 3 231
European Regulations PCB Congener Mixture - 4 231
European Regulations Pesticide Mixture - 1 229
European Regulations Pesticide Mixture - 10 230
European Regulations Pesticide Mixture - 11 230
European Regulations Pesticide Mixture - 12 230
European Regulations Pesticide Mixture - 13 230
European Regulations Pesticide Mixture - 14 230
European Regulations Pesticide Mixture - 15 231
European Regulations Pesticide Mixture - 2 229
European Regulations Pesticide Mixture - 3 229
European Regulations Pesticide Mixture - 4 229
European Regulations Pesticide Mixture - 5 229
European Regulations Pesticide Mixture - 6 230
European Regulations Pesticide Mixture - 7 230
European Regulations Pesticide Mixture - 8 230
European Regulations Pesticide Mixture - 9 230
Explosive Standards 241-243
Extractables Mixture #2 -525 148
Extractables Mixture-525 148

F

F List 3 Alcohols Mixture 217
Florida Total Petroleum Hydrocarbon Standards Mixture - TPH 221
Fortification Mixture - 525 150
Fortification Mixture #2 - 525.2 150

G

Gas Samples Mixture-601 139,158,164,
..... 178,179,182,194,,
Gasoline Additives Mixture #2 - GRO/DRO 217
Gasoline Range Organics #1 - GRO/DRO 216
Gasoline Range Organics Mixture #2A - GRO/DRO 216,223
Glyphosate in Drinking Water (HPLC) 153
GPC Calibration Mixture 212,213
GPC Calibration Mixture - 1657 175

H

Haloacetic Acids and Dalapon (LSE, GC/ECD) 155
Haloacetic Acids in Drinking Water (GC/ECD) 155
Haloacetic Acids Mixture #2 - 552.1 155
Haloacetic Acids Mixture #3 - 552.2 155
Haloacetic Acids Mixture-552 155
Haloalkanes Volatile Organic
Compounds Mixture - 502,2/524,2 139,182,195
Haloalkanes Volatile Organic
Compounds Mixture #2 - 502,2/52 139,182,195
Haloethers (GC) 189
Halogenated and Aromatic Volatiles (GC/ ECD/PID) 181
Halogenated Pesticides/Herbicides in Drinking Water (GC/ECD) 155
Halogenated Volatile Organics (GC) 178-179
Halogenated Volatiles Organics Mixture-8010 178
Hazardous Substance List (HSL) Volatile Standard Mixture #2 202,208,224
Herbicide Esters Mixture-8150/8270 145,192
Hexachlorophene & Dichlorophen (HPLC) in Wastewaters 159
High Purity Inorganics 267-273
Hydrocarbons Mixture - 1625 168

I

ICP 267-273
Internal Standard Mixture - 525 150,151
Internal Standard Mixture #3 - 502.2 140,182
Internal Standards Mixture - 8260B 196
Internal Standards Mixture High Concentration - 524.2 140
Internal Standards Mixture-8260 196
ISO 10301 225
ISO 10301 Halogenated Voc Mixture 225
ISO 10695 225
ISO 10695 Pesticide Mixture 225
ISO 11369 225
ISO 11369 Pesticide Mixture 225
ISO 15913 225
ISO 15913 Pesticide Free Acid Mixture 225
ISO 6468 225
ISO 6468 PCB Congener Mixture 225
ISO 6468 Pesticide Mixture 225

L

Laboratory Performance Check Mixture 142
Laboratory Performance Check Mixture - 508 142
Laboratory Performance Check Mixture - 531.1 152,204
Liquid Volatile Organic
Compounds Mixture - 502/524,8021A,82 139,147,181,195
LUST Retention Time Standards Mixture - TPH 216
IInternal/Surrogate Standards EPA 8020B 207
International Standards 274-276

M

Massachusetts EPH Aliphatic Hydrocarbon Standards Mixture 221
Massachusetts EPH Aromatic Hydrocarbon Standards Mixture 221
Massachusetts EPH -Combined Aromatic/Aliphatic Fractionation 221
Massachusetts EPH Matrix Spike Mixture 221
Massachusetts VPH Primary Dilution Standard Mixture (no Surr 221
Massachusetts/Washington EPH Surrogate Spiking Mixture 221
Mercaptobenzothiazole in Wastewaters (HPLC/UV) 171
N-methylcarbamates (HPLC) 204
N-Methylcarbamoyloximes and N-Methylcarbamates in Water (HPLC) 152
Methylated Chlorinated Acids Mixture - 515 145
Methylated Chlorinated Acids Mixture - 8151 163,193
Methylated Chlorinated Acids Mixture #2 - 515.1 146
Methylated Chlorinated Herbicides - Control Sample Mixture - 163,192
Methylated Chlorinated Herbicides Mixture-8150 174,192
Methylnaphthalenes Mixture - 610 162
Mixture #1-Base Neutrals 200,210
Mixture #2-Base Neutrals 200,210
Mixture #3-Hazardous Substances 200,210
Mixture #4-Hazardous Substances 200,210
Mixture #5-Pesticides 143,160,163,167,186,199,214
Mixture #6-Polynuclear Aromatic Hydrocarbons 154,161,188,200,
..... 203,211,214
Mixture #6-Polynuclear Aromatic Hydrocarbons 154,161,188,
..... 200,203,211,214
Mixture #7-Benzidines 159,167,197,211
Mixture #8-Internal Standards 200,202,211
Mixture #9-Phenols 159,166

N

New Jersey DEP Aromatics Spike Mixture 222
Nitroaromatics....241-243
Nitroaromatics & Nitramine Intermediate Standards Mixture #1 205
Nitroaromatics & Nitramine Intermediate Standards Mixture #2 205
Nitroaromatics and Cyclic Ketones (GC/ECD or GC/FID) 187
Nitrogen and Phosphorus-Containing Pesticides (GC) 142
Nitrosamines 160
Nitrosamines (GC/MS)....186
Nitrosamines Mixture - 607,8070A....160,186
Nitrosamines Mixture-8270....200
Nonhalogenated Volatile Organics (P&T GC/FID)....179-180
Non-Halogenated Volatiles Mix #1-8015/8240....195

O

Oil & Grease Spiking Mixture - 1664....176,215
Organic Compounds in Drinking Water (LSE, GC/MS)....148-150
Organochlorine Pesticide Matrix Spiking Mixture-8270....199
Organochlorine Pesticides & PCB's 160-161
Organochlorine Pesticides & PCB's (GC/ECD)....186
Organochlorine Pesticides In Water (GC/ECD)....161
Organochlorine Pesticides Mixture #1 - 508 143,149,172,199,215
Organochlorine Pesticides Mixture #2 - 508 149
Organochlorine Pesticides Mixture #2 - 525.2 149
Organochlorine Pesticides Mixture #3 - 508.1 143
Organochlorine Pesticides Mixture-608/625/8080/8081 143,160,163,
....167,186,199,214
Organochlorine Pesticides Mixture-8080/8081....143,160,163,
....167,186,199,214
Organohalide Pesticides & PCB's in Wastewaters (GC/ECD) 163-164
Organohalide Pesticides and Commercial (PCB) Products 141
Organohalide Pesticides by GC/HSD 175
Organohalide Pesticides Mixture #1 - 505....141
Organohalide Pesticides Mixture #2 - 505....141
Organohalide Pesticides, Organophosphorus Pesticides and Phenoxy-acid
Herbicides by GC 174-175
Organophosphorous Compounds (GC)....190-191
Organophosphorous Compounds Mixture - 8141 190
Organophosphorous Compounds Mixture - 8141A....190
Organophosphorous Pesticide Mixture #1 - 1618....174
Organophosphorous Pesticide Mixture #2 - 1618....174
Organophosphorous Pesticides (GC)....190
Organophosphorous Pesticides in Water (GC/MS) 162
Organophosphorous Pesticides in Wastewaters (GC) 162
Organophosphorous Pesticides in Wastewaters (GC) 164
Organophosphorous Pesticides Mixture #1 - 614....162
Organophosphorous Pesticides Mixture #2 - 614.1....162
Organophosphorous Pesticides Mixture #2 - 622....164
Organophosphorous Pesticides Mixture #3 - 622....164
Organophosphorous Pesticides Mixture #4 - 622....164
Organophosphorous Pesticides Mixture-8140....190
Organophosphorus Pesticides by GC/FPD....175
Organophosphorus Pesticides Mixture-8270 199
Oryzal in Wastewaters (HPLC/UV) 171
Oxidizers....244-245
Oxygenates in Gasoline - ASTM D4815-93 218

P

PAH - Control Sample Mixture - 8310/610/8100 154,162,188,203
PAH Mixture - 525 148
PAH Mixture #2 - 525.2 148
PAH Mixture #4 - 550 154
PAH Mixture-8270 200
PAH-Mixture 610/525/550....154,161,188,200,203,211,214
PBB 248
PBDE 252
PCB....246-251
PCB Congener Mixture 231
PCB Mixture - 525.1 148
PCB Mixture #2 - 525.2 148
PCBs by Capillary Column (GC) 186
Pennsylvania DER Gasoline Range Hydrocarbons Mixture....223
Pennsylvania Extractable Polynuclear Aromatic Hydrocarbons (....223
Pennsylvania Volatile Petroleum Hydrocarbon Standards Mixtur....223
Performance Check Mixture - 525.2....150
Pesticide Control Sample Mixture....161,186
Pesticide Standard Mixture A....213
Pesticides & PCB Congeners (GC/MS) 172

P (cont'd)

Pesticides Mixture #1 - 507....142,149
Pesticides Mixture #2 - 507....142,149
Pesticides Mixture #3 - 507....142,149
Pesticides Mixture #4 - 507....142,149
Pesticides Mixture #5 - 507....142,149
Petrochemical Calibration Mixture #1 - (ASTM D2887) - GRO/DR....218
Petroleum Hydrocarbons Reference Oil Mixture - GRO/DRO - 418 215
Petroleum Hydrocarbons Reference Oil Mixture - GRO/DRO - 418 215
Phenol Calibration Mixture - 528 151
Phenols (GC/FID)....183
Phenols (GC/FID), Phenols as PFB Derivatives (GC/ECD)....159
Phenols Mixture - 604....159,166
Phenols Mixture #1-8040....183
Phenols Mixture #2-8040....183
Phenylurea Pesticides (HPLC) 152
Phthalate and Adipate Esters (LSE, GC/PID) 142
Phthalate and Adipic Ester Mixture - 506 142,150
Phthalate Esters....160
Phthalate Esters - Control Sample Mixture - 606,8060 184
Phthalate Esters - Mixture....160,166,184
Phthalate Esters (Capillary Column GC/ECD) 184
Phthalate Esters Mixture - 8061....185
Phthalates 253-255
Phthalates Esters Mixture-8060 160,166,184
Picloram in Wastewater (HPLC/UV)....172
Plasticizers 256-257
Polychlorinated Biphenyls (Perchlorination & GC) 144
Polyclorinated biphenyls (PCBs) (GC)....187
Polycyclic Aromatic Hydrocarbons in Drinking Water (LSE, HPLC)....154
Polynuclear Aromatic Hydrocarbons (GC/FID), (HPLC) 161-162
Polynuclear Aromatic Hydrocarbons (PAHs) (GC/FID) 188
Polynuclear Aromatic Hydrocarbons Mixture - 550....154,161,188,
....200,203,211,214,,
Polynuclear Aromatic Hydrocarbons....203
Promulgated Volatiles Mixture - 524.2 139
Purgable Volatile Organic Compounds #1 - GRO/DRO....215
Purgeable Halocarbons (ELCD)/Purgeable Aromatics (PID) Combined....158
Purgeable Hydrocarbons and Aromatics Mixture - 601/602....158,165
Purgeable Internal Standards mixture....158,165,179
Purgeable Organic Compounds - Supplement - 524,2 195,140
Purgeable Organic Compounds in Water (LSE, GC/MS) 147
Purgeables Internal Standards Mixture #A - CLP Vol....178,195,208
Purgeables Internal Std Mixture-8240/CLP....178,195,208
Purgeables Mixture A 165
Purgeables Mixture B....165
Purgeables Mixture C 165,202,208
Purgeables Surrogate Standards Mixture #A - CLP Vol 178,195,208
Purgeables Surrogate Std Mixture-8240/CLP....178,195,208
Purgeables-Aromatics-Method 602-Mixture....158
Pyrethrins & Pyrethroids Mixture #1 - 1660 176
Pyrethrins & Pyrethroids Mixture #2 - 1660 176
Pyrethrins and Pyrethroids by HPLC/UV 176
Pyrethrum Standards....176

Q

Quebec PAH Standard Mixture....226
Quebec PAH Standard Mixture....231

R

Regulated Volatiles Mixture - 524.2....140
Revised Purgeable Volatile Organic Compounds Mixture #1A (WI....215,224
Rotenone in Wastewaters (HPLC/UV) 170

S

Semi-Volatile Base Neutrals Extractable Mixture #1 - Skinner....217
Semi-Volatile Base Neutrals Extractable Mixture #2 - Skinner....217
Semivolatile Organic Compounds (GC/MS)....197-201
Semi-Volatiles Mixture #1 - 8250A....197
Semi-Volatiles Mixture #1 - 8270B 198
Semi-Volatiles Mixture #2 - 8250A....197
Semi-Volatiles Mixture #2 - 8270B 198
Semi-Volatiles Mixture #3 - 8250A....197
Semi-Volatiles Mixture #3 - 8270B 198
Semi-Volatiles Mixture #4 - 8250A....197

Chem Service's Quality Management System is Certified to the Internationally Recognized ISO 9001, ISO 17025, & ISO Guide 34 Quality Standards.

S (cont'd.)

Semi-Volatiles Mixture #5 - 8250A 197
Semi-Volatiles Mixture #6 - 8250A 197
Semi-Volatiles Mixture #7 - 8250A 197
Semi-Volatiles Supplement Mixture - 8270B 198
Semi-Volatiles Supplement Mixture - CLP Semi 198
Solvent Extractable Non-volatile Compounds (HPLC/TSP/MS) 205
Sorbent Cartridges from VOST 178
Special Combined Matrix Spiking Mixture - CLP Semi 199,212
Special Organophosphorous Mixture - 8141 190
Standards Mixture-8010/504/8011 141,178
Surfactants 258-265
Surrogate Mixture A-8080 186,213
Surrogate Mixture-8040 183
Surrogate Mixture-8080 186,213
Surrogate Mixture-8080 186,213
Surrogate Spiking Mixture - 1657 175
Surrogate Standard Mixture - 502/524 140,147
Surrogate Standards Mixture - 525.2 150,151
Surrogate Standards Mixture - 525.2 150,151
System Perform Check Mix-CLP 201,211

T

TCDD (Dioxin) Standards 144,162
TCL Ketones Mixture 209
TCLP Acids Mixture 206
TCLP Base Neutrals Mixture 207
TCLP Semi-Volatiles Spiking Mixture 206
TCLP Volatiles Mixture 206
2,3,7,8-Tetrachlorodibenzo-p-dioxin in Drinking Water (GC/HPLC) 144
Texas TNRCC Method 1005 - Window Defining Hydrocarbon Standa 223
Texas TNRCC Method 1005 - Window Defining Hydrocarbon Standa 223
Thiabendazole in Wastewaters (HPLC) 171
Thiocarbamate Pesticides in Wastewaters (GC) 170
Thiocarbamate Pesticides Mixture - 507 170
Toxaphene Calibration Standards 141,148
Toxicity Characteristic Leaching Procedure (TCLP) 206-207
Triazine Herbicides Mixture - 8141A 191
Triazine Pesticides Mixture - 619 164
Triazine Pesticides/Herbicides in Wastewaters (GC) 164
Trihalomethane Analysis (P&T - GC) 138
Trihalomethanes High Concentration Mixture 138
Trihalomethanes Mixture 138,158,179
Tuning Standard Mixture 625/8250/8270/CLP 167,201,212

U

USP Method 467 VOC Mixture 224
USP Standards 224

V

Vinyl chloride Standards 138,165,182,194
Vitamins 266
Volatile Aromatic & Unsaturated Organic Compounds (P&T - GC) 141
Volatile Aromatic Compounds Mixture - 503/502/524 141
Volatile Organic Compounds - 60 Components 147
Volatile Organic Compounds (GC/MS) 202
Volatile Organic Compounds 60 Component Mixture 138,181,194
Volatile Organic Compounds
Mixture #2 - 502/524,8021A,8260A 138,181,194
Volatile Organics High Concentration Mixture #6 139,158,164,
..... 178,179,182,194,,
Volatiles Calibration Check Mix-CLP 196,209
Volatiles Matrix Spike Mix-8260/CLP 196,199,209
Volatiles Matrix Spike Mix-8260/CLP 196,199,209
Volatiles Mixture #1 - Skinner List 218
Volatiles System Performance Check Mix-8260/CLP 195,209

W

Washington EPH Aliphatic Hydrocarbon Standards Mixture 224
Washington VPH Matrix Spiking Mixture 223
Washington VPH Primary Dilution Standard Mixture 224
Wisconsin PVOC/GRO Mixture #1 215,224

M-AVO1M1-1ML 180
M-AVOC1M1-1ML 139,181,194
M-AVOC2M5-1ML 139,181,194
M-BN6251AB4-1ML 167,198,210
M-BN6251AB4-5ML 167,198,210
M-BNMS1X4-1ML 200,212
M-BNMSH1X7-1ML 200,212
M-BTEX1M2-1ML 140,180,208,
..... 215,221
M-BTEX2M5-1ML 140,180,208,
..... 215,221
M-BTEX2M5-5ML 140,180,208,
..... 215,221
M-CA5153B99-1ML 145
M-CA515AB1-1ML 145
M-CA515B99-1ML 145
M-CANPAHAJ3-1ML 226
M-CARBDNPH1A99-1ML 229
M-CARBDNPH2A99-1ML 229
M-CDB2T4-1ML 155
M-CDB551AM7-1ML 154
M-CDB551BB7-1ML 154
M-CH8121AF4-1ML 190
M-CH8150B1-1ML 174,192,205
M-CH8151B4-1ML 163,193
M-CLP12M5-1ML 199,211
M-CLP14X99-1ML 212,213
M-CLP18J99-1ML 213
M-CLP1M5-1ML 201
M-CLP1M5-5ML 201
M-CLP2AX4-1ML 211
M-CLP2X4-1ML 187,189,201,211
M-CLP2X4-5ML 187,189,201,211
M-CLP3AM6-1ML 178,195,208
M-CLP3M11-1ML 178,195,208
M-CLP4AM6-1ML 178,195,208
M-CLP4M4-1ML 178,195,208
M-CLP5M4-1ML 196,199,209
M-CLP5M4-5ML 196,199,209
M-CLP6M5-1ML 195,209
M-CLP7M5-1ML 196,209
M-CLP9M4-1ML 201,211
M-CLPH1M8-1ML 201,211
M-CLPH1M8-5ML 201,211
M-CLPH2X7-1ML 187,189,201,211
M-CLPH2X7-5ML 187,189,201,211
M-CLPSEM1AX4-1ML 198,210
M-CLPSEM1AX4-5ML 198,210
M-CLPSEM1XX4-1ML 198
M-CLPSEM1XX4-5ML 198
M-CLPTS1X4-1ML 167,201,212
M-CLPTS1X4-5ML 167,201,212
M-CLPVOL2M5-1ML 202,208
M-CLPVOL3M5-1ML 202,208
M-CP83182A4-1ML 204
M-CP8318A1-1ML 204
M-CP8318A1-5ML 204
M-CPIS1M6-1ML 196,209
M-CR81411E1-1ML 190
M-CRCLPS1X99-1ML 199,212
M-CS5011M2-1ML 138
M-CS5012M2-1ML 139
M-CS5013M2-1ML 139
M-CS5013M5-1ML 139
M-CS501M5-1ML 138
M-CS5242M2-1ML 147
M-CS5283X5-1ML 151
M-CS5312A1-1ML 152
M-CS8015C1F5-1ML 179
M-CS8015C3F5-1ML 179
M-CS8041A1L5-1ML 184
M-CS8041A2L5-1ML 184
M-CS8041A3L5-1ML 184
M-CSHC13AG5-1ML 199
M-CSHC14AB5-1ML 145,192
M-CSHC14J5-1ML 145,192
M-CSHC15M5-1ML 178,
M-CSHC16AM5-1ML 141
M-CSHC16M5-1ML 141,178
M-CSHC1L5-1ML 183
M-CSHC2L5-1ML 183
M-CSHC3J5-1ML 160,166,184
M-CSM8060B99-1ML 184
M-CSM8080U99-1ML 161,186
M-CSM8082J4-1ML 187
M-CSM8082J4-5ML 187
M-CSM81501B99-1ML 163,192
M-CSM81501B99-5ML 163,192
M-CSM8310A99-1ML 154,162,
..... 188,203
M-CSMCLPPJ2-1ML 213
M-CSNJ4AL2-1ML 222
M-CSS82501X99-1ML 201,212
M-CSS82501X99-5ML 201,212
M-CUP6321A4-1ML 170
M-CUP6322A4-1ML 170
M-DC508T99-1ML 143,150,160,
..... 164,167,175,
..... 186,200,213
M-DC508T99-5ML 143,150,160,
..... 164,167,175,
..... 186,200,213
M-DCC5541W4-1ML 156
M-DCC83151A1-1ML 203
M-DCC83152A1-1ML 203
M-DIN12673CPG99-1ML 227
M-DIN384071A10-1ML 228
M-DIN38407BENZM1-1ML 227
M-DIN38407EX1M10-1ML 228
M-DIN38407FAM3-1ML 227
M-DIN38407GAF1-1ML 227
M-DIN38407HAAT10-1ML 228
M-DIN38407ME1J3-1ML 228
M-DIN38407NCM3-1ML 228
M-DIN38407PH1A10-1ML 228
M-DIN38407PH2A10-1ML 227
M-DIN38407PS1J10-1ML 227
M-DIN38407PS2A10-1ML 228
M-DP5081T99-1ML 143,150,160,
..... 164,167,175,
..... 186,200,213
M-DRT53071-1ML 218
M-EM525B99-1ML 148
M-EMH525B99-1ML 148
M-EPA1666SS1F99-1ML 176
M-EPA1666SS2M99-1ML 176
M-EPA5152AM99-1ML 146
M-EPA5152BM99-1ML 146
M-EPA526ISB3-1ML 151
M-EPA526PDSB4-1ML 151
M-EPA529ISA2-1ML 152
M-EPA554CARBA4-1ML 156
M-EPA556CARBA4-1ML 156
M-EPA603ACRF4-1ML 159
M-EPA609NIAJ4-1ML 161
M-EPA609NIBJ4-1ML 161
M-EPA680PCB1J99-1ML 172
M-EPA680PCB2J99-1ML 172
M-EPA8330EXP1AH1-1ML 206
M-EPA8330EXP2AH1-1ML 206
M-EPA8330EXP3AH1-1ML 206
M-ESTDAK2-1ML 152
M-EUPCB1K10-1ML 231
M-EUPCB2K10-1ML 231
M-EUPCB3K10-1ML 231
M-EUPCB4K10-1ML 231
M-EUPESTMIX10A11-1ML 230
M-EUPESTMIX11A10-1ML 230
M-EUPESTMIX12A10-1ML 230
M-EUPESTMIX13E10-1ML 230
M-EUPESTMIX14E10-1ML 230
M-EUPESTMIX15K10-1ML 231
M-EUPESTMIX1U10-1ML 229
M-EUPESTMIX2U99-1ML 229
M-EUPESTMIX3U99-1ML 229
M-EUPESTMIX4U99-1ML 229
M-EUPESTMIX5U10-1ML 229
M-EUPESTMIX6U10-1ML 230
M-EUPESTMIX7U10-1ML 230
M-EUPESTMIX8H10-1ML 230
M-EUPESTMIX9E10-1ML 230
M-FL6101M4-1ML 162
M-FLAL1F5-1ML 217
M-FRT5251B3-1ML 150
M-FRT5251B3-5ML 150
M-FRT525B3-1ML 150
M-GADM2M4-1ML 217
M-GPC16571K99-1ML 175
M-HAA1T1-1ML 155
M-HAA2T99-1ML 155
M-HAA3T99-1ML 155
M-HSL2N5-1ML 202,208,224
M-HVOC1M1-1ML 139,182,195
M-HVOC2M5-1ML 139,182,195
M-HY16251X12-1ML 168
M-IS5021M5-1ML 140,182
M-IS525B3-1ML 150,151
M-IS525B3-5ML 150,151
M-IS8260AM6-1ML 196
M-IS8260M1-1ML 196
M-ISO10301HVM10-1ML 225
M-ISO10695PST1B10-1ML 225
M-ISO11369PS1H10-1ML 225
M-ISO15913FAB10-1ML 225
M-ISO6468PCBJ10-1ML 225
M-ISO6468PST1J10-1ML 225
M-ISVH524M5-1ML 140
M-LPC507T99-1ML 142
M-LPC508T99-1ML 142
M-LPC531A99-1ML 152,204
M-LVOC1M2-1ML ... 139,147,181,195
M-LVOC1M5-1ML ... 139,147,181,195
M-MBTEX1M5-1ML 140
M-MBTEX1M5-5ML 140
M-MBTEX2M4-1ML 140
M-MCA515AT99-1ML 146
M-MCA515T4-1ML 145
M-MCH8150M1-1ML 174,192
M-MCH8151Y4-1ML 163,193
M-MCSM81501J99-1ML 163,192
M-N8270X5-1ML 200
M-NA6071M4-1ML 160,186
M-NHV1N1-1ML 195
M-NN83301AH4-1ML 205
M-NN83302AH4-1ML 205
M-OCP5081T4-1ML 143,149,172,
..... 199,215
M-OCP5081T4-5ML 143,149,172,
..... 199,215
M-OCP5082T4-1ML 149
M-OCP5083H3-1ML 143
M-OCP8080AC1-1ML ... 143,160,163,
..... 167,186,199,214
M-OCPH525B3-1ML 149
M-OCPMSB99-1ML 199
M-OG16641B12-1ML 176,215
M-OG48151-1ML 218
M-OHP5051U1-1ML 141
M-OHP5052M1-1ML 141
M-OPC8141A1U1-1ML 190
M-OPP16181K99-1ML 174
M-OPP16182K99-1ML 174
M-OPP6141J4-1ML 162
M-OPP6142J4-1ML 162
M-OPP6221BJ4-1ML 164
M-OPP6222J4-1ML 164
M-OPP6223J4-1ML 164
M-OPP8140X1-1ML 190
M-OPP8141U1-1ML 190
M-PAE506K4-1ML 142,150
M-PAH5251U3-1ML 148
M-PAH5252B1-1ML 148
M-PAH5504A99-1ML 154
M-PAH8270AJ5-1ML 200
M-PAHEC610M1-1ML 162,226
M-PCB5251B1-1ML 148
M-PCB5251B1-5ML 148
M-PCBH5251B3-1ML 148
M-PCM1-1ML 218
M-PCM5251U3-1ML 150
M-PH1L4-1ML 183
M-PHA1M2-1ML 158,165
M-PM5071T4-1ML 142,149
M-PM5072T4-1ML 142,149
M-PM5073T4-1ML 142,149
M-PM5074B4-1ML 142,149
M-PM5075T4-1ML 142,149
M-PNA550A2-1ML 154,161,188,
..... 200,203,211,214
M-POC1N1-1ML 195,140
M-PP10M5-1ML 158,165,179
M-PP16601A99-1ML 176
M-PP16602A15-1ML 176
M-PP2M99-1ML 159,166
M-PP41M1-1ML 138,158,179
M-PP41M1-5ML 138,158,179
M-PP9M2-1ML 139,158,164,178,
..... 179,182,194,,
M-PPH10M1-1ML ... 154,161,188,200,
..... 203,211,214
M-PPH10M1-5ML ... 154,161,188,200,
..... 203,211,214
M-PPHC1X5-1ML 200,210
M-PPHC2X5-1ML 200,210
M-PPHC3X5-1ML 200,210
M-PPHC4X5-1ML 200,210
M-PPHC5AC5-1ML 143,160,163,
..... 167,186,199,214,,
M-PPHC6AD5-1ML 154,161,188,
..... 200,203,211,214,,
M-PPHC6AD5-5ML. 154,161,188,200,
..... 203,211,214
M-PPHC7M5-1ML ... 159,167,197,211
M-PPHC7M5-5ML ... 159,167,197,211
M-PPHC8X12-1ML 200,202,211
M-PPHC9X5-1ML 159,166
M-PPHC9X5-5ML 159,166
M-PPO8AC1-1ML .. 143,160,163,167,
..... 186,199,214
M-PPP6J1-1ML 160,166,184
M-PPW24AM2-1ML 165
M-PPW24BM2-1ML 165
M-PPW24CM2-1ML 165,202,208
M-PR1AM1-1ML 158
M-PT80611K4-1ML 185
M-PV5241M5-1ML 139
M-RV5241M5-1ML 140
M-SAS1M5-1ML 199,211
M-SASH1M8-1ML 199,211
M-SBNS1X4-1ML 199,211
M-SKAC1X2-1ML 218
M-SKAC2X5-1ML 218
M-SKBN1X2-1ML 217
M-SKBN2X5-1ML 217
M-SKV1N2-1ML 218
M-SM8040M5-1ML 183
M-SM8080AB5-1ML 186,213
M-SM8080U5-1ML 186,213
M-SM8080U5-5ML 186,213
M-SS1657B5-1ML 175
M-SS524M5-1ML 140,147
M-SS5251B3-1ML 150,151
M-SS5251B3-5ML 150,151
M-SSCLP1X99-1ML 212
M-SV82501U4-1ML 197
M-SV82502X4-1ML 197
M-SV82503U4-1ML 197
M-SV82504X4-1ML 197
M-SV82505M4-1ML 197
M-SV82506X4-1ML 197
M-SV82507X4-1ML 197
M-SV82701X4-1ML 198
M-SV82701XX4-1ML 198
M-SV82702M4-1ML 198
M-SV82703X4-1ML 198
M-TCL1AN5-1ML 209
M-TCL1AN5-5ML 209
M-TCLP1AM4-1ML 206
M-TCLP1BNB4-1ML 207
M-TCLP1BNB4-5ML 207
M-TCLP1SSB5-1ML 206
M-TCLP1SSB5-5ML 206
M-TCLP1VN4-1ML 206
M-TCP507T4-1ML 170
M-TH81411B2-1ML 191
M-THM5011M5-1ML 138
M-TP6191B3-1ML 164
M-TP6191B3-5ML 164
M-TPH1AM5-1ML 215,224
M-TPH1M4-1ML 215
M-TPH3M4-1ML 216
M-TPH4181-10ML 215
M-TPH4181-1ML 215
M-TPH4AM99-1ML 216,223
M-TPH5X5-1ML 216
M-TPH5X5-5ML 216

Chem Service's Quality Management System is Certified to the Internationally Recognized ISO 9001, ISO 17025, & ISO Guide 34 Quality Standards.

M-TPH6X4-1ML.....216
M-TPH7J3-1ML.....221
M-TPH7J3-5ML.....221
M-TPH8X18-1ML.....216
M-USP467VOCAN99-1ML 224
M-USTALMA1J4-1ML 221
M-USTALWA1J4-1ML 224
M-USTARMA1X4-1ML.....221
M-USTFRMA1AE2-1ML 221
M-USTGAK1M5-1ML.....220
M-USTGRHPA1M4-1ML 223
M-USTGSSAK1M7-1ML 220
M-USTMSMA1B1-1ML.....221
M-USTMSWAV1M0-1ML.....223
M-USTPAHPA1X5-1ML 223
M-USTSSMA2B5-1ML.....221
M-USTVPHMA1M99-1ML.....221
M-USTVPHMA2M99-1ML.....221
M-USTVPHWA1M5-1ML 224
M-USTVPHWA2M5-1ML 224
M-USTVPPA1M99-1ML 223
M-USTWDTX1Q2-1ML.....223
M-USTWDTX2Q2-1ML.....223
M-USTWI1M4-1ML 215,224
M-USTWIPCA1M5-1ML 221
M-VAVOC503M2-1ML 141
M-VOC1AM1-1ML.....138,181,194
M-VOC1M1-1ML 138,181,194
M-VOC2AM5-1ML.....138,181,194
M-VOC2M5-1ML 138,181,194
M-VOHC6M5-1ML.....139,158,164,
.....178,179,182,194

AFRICA

Greyhound Chromatography and Allied Chemicals
6 Kelvin Park, Birkenhead
Merseyside CH41 1LT
UNITED KINGDOM
Phone: (+44)-0-151 649 4000
Fax: (+44)-0-151 649 4001
E-mail: info@greyhoundchrom.com
Website: www.greyhoundchrom.com
Area of Distribution: Algeria, Angola, Benin, Botswana, Burkina Faso, Burundi, Cameroon, Cape Verde, Central African Republic, Chad, Comoros, Rep. of Congo, Djibouti, Egypt, Equatorial Guinea, Eritrea, Ethiopia, Gabon, The Gambia, Ghana, Guinea, Guinea-Bissau, Kenya, Lesotho, Liberia, Libya, Madagascar, Malawi, Mali, Mauritania, Mauritius, Morocco, Mozambique, Namibia, Niger, Nigeria, Rwanda, Sao Tome and Principe, Senegal, Seychelles, Sierra Leone, Somalia, Swaziland, Tanzania, Togo, Tunisia, Uganda, Zambia (except South Africa)

ARGENTINA

Anachem Corporation
4536 North Federal Highway
Fort Lauderdale FL 33308
USA
Phone: 954-772-667
Fax: 954-772-6672
E-mail: anachem@bellsouth.net
Website: www.ana-chem.com
Area of Distribution: Argentina, Brazil, Central America, Chile, Colombia, Ecuador, Mexico, Peru, Uruguay, Venezuela

Analitica S.A.
Jorge Newberry
1840 - of. 3, Buenos Aires
C1426CXH
ARGENTINA
Phone: 54-11-4772-4922
Fax: 54-11-4775-7549
E-mail: analitica@analiticasa.com.ar
Website: www.analiticasa.com.ar
Area of Distribution: Argentina

AUSTRALIA

Alltech Associates (Australia) Pty. Ltd.
Trading as Grace Davison Discovery Sciences
2 Kerr Court
Rowville Victoria 3178
AUSTRALIA
Toll Free: 1300 36 24 12
Phone: +61 3 9237 6100
Fax: +61 3 9237 610
E-mail: discoverysciences.AU@grace.com
Website: www.discoverysciences.com/au
Area of Distribution: Australia, Papua New Guinea, Pacific Islands

AUSTRIA

Greyhound Chromatography and Allied Chemicals
6 Kelvin Park, Birkenhead
Merseyside CH41 1LT UNITED KINGDOM
Phone: (+44)-0-151 649 4000
Fax: (+44)-0-151 649 4001
E-mail: info@greyhoundchrom.com
Website: www.greyhoundchrom.com
Area of Distribution: Africa (except South Africa), Europe, India, Middle East, Pakistan

BELGIUM

Greyhound Chromatography and Allied Chemicals
6 Kelvin Park, Birkenhead Merseyside CH41 1LT
UNITED KINGDOM
Phone: (+44)-0-151 649 4000
Fax: (+44)-0-151 649 4001
E-mail: info@greyhoundchrom.com
Website: www.greyhoundchrom.com
Area of Distribution: Africa (except South Africa), Europe, India, Middle East, Pakistan

BANGLADESH

OMC Chemicals
304 SSG East Plaza
Delhi INDIA
Phone: 011-45870597
Fax: 011-22610597
Email: info@omcin.com
Area of Distribution: Bangladesh, Sri Lanka, India, Bhutan, Nepal, Myanmar

BHUTAN

OMC Chemicals
304 SSG East Plaza
Delhi INDIA
Phone: 011-45870597
Fax: 011-22610597
Email: info@omcin.com
Area of Distribution: Bangladesh, Sri Lanka, India, Bhutan, Nepal, Myanmar

BRAZIL

Anachem Corporation
4536 North Federal Highway
Fort Lauderdale FL 33308
USA
Phone: 954-772-667
Fax: 954-772-6672
E-mail: anachem@bellsouth.net
Website: www.ana-chem.com
Area of Distribution: Argentina, Brazil, Central America, Chile, Colombia, Ecuador, Mexico, Peru, Uruguay, Venezuela

CMS Instrumentos Analiticos, Ltda.
Rua Willian Neumann
1134 Vila Kallil
Cosmopolis - San Paulo
13.150-000
BRAZIL
Phone: (+55) 19-3812-9222
Fax: (+55) 19-3812-9222
E-mail: Vendas@cmscientifica.com.br
Website: www.cmscientifica.com.br
Area of Distribution: Brazil

BRAZIL (cont'd)

Interprise Brasil
Rua Armelinda de Padula Pietrobom
247 Paulinia, Sao Paulo
13140-000
BRAZIL
Phone: (+55) 19 3833-6805
Fax: (+55) 19 3833-6801
E-mail: vendas@interprise.com.br
Website: www.interprise.com.br
Area of Distribution: Brazil

Tedia Brazil Ltda.
Rua Souza Barros, 567
Engenho Novo
Rio de Janeiro - RJ
0800 70 200 20
BRAZIL
Phone: (+55) 21 2196 9000
Fax: (+55) 21 2196 9050
E-mail: tediabrazil@tediabrazil.com.br
Website: www.tediabrazil.com.br
Area of Distribution: Brazil

CANADA

Caledon Laboratories Limited
40 Armstrong Avenue
Georgetown Ontario
CANADA L7G 4R9
Phone: 1-877-225-3366
Fax: 1-905-877-6666
E-mail: service@caledonlabs.com
Website: www.caledonlabs.com
Area of Distribution: Canada

Canadian Life Science
365 Lansdowne Street
East Peterborough Ontario
CANADA K9J 6X9
Toll Free Phone: 1-888-226-2775
Phone: 705-749-9557
Fax: 705-749-9139
E-mail: info@lifescience.ca
Website: www.lifescience.ca
Area of Distribution: Canada

CARIBBEAN REGION

BDC Serralles, S.A.
Av. Jose Contreras #110
La Julia Santo Domingo
Distrito Nacional 10109
Rep. Dominicana
Phone: +1809 338 88 88
Fax: +1 809 338 88 89
E-mail: info@bdcint.com.dc
Website: www.bdcserralles.com
Area of Distribution: Dominican Republic

Western Scientific Co. Ltd.
43 Freeport Mission Road
Freeport Trinidad
WEST INDIES
Phone: 1-868-673-0038/1378
Fax: 1-868-673-0767
E-mail: richard.ramlal@westsci.com
Area of Distribution: Caribbean (English language), Tobago, Trinidad, West Indies

CENTRAL AMERICA

Al-tec Soluciones para Cromatografia, S.A. de C.V.
Amores 1618-601
Col. De Valle Deleg.
Benito Juarez C.P. 03100
MEXICO
Phone: 52-55-5524-5065
Fax: 52-55-5524-6598
E-mail: hcamara@alltechmexico.com
Website: www.discoverysciences.com
Area of Distribution: Mexico

Anachem Corporation
4536 North Federal Highway
Fort Lauderdale FL 33308
USA
Phone: 954-772-667
Fax: 954-772-6672
E-mail: anachem@bellsouth.net
Website: www.ana-chem.com
Area of Distribution: Argentina, Brazil, Central America, Chile, Colombia, Ecuador, Mexico, Peru, Uruguay, Venezuela

Control Tecnico y Representaciones, S.A. de C.V.
Av. Lincoln 3410 Pte. Col. Mitras Norte Monterrey, Nuevo Leon C.P. 64320
MEXICO
Phone: 52 81 81580600
Fax: 52 81 8373289
E-mail: ctrscientific@ctr.com.mx
Website: www.ctr.com.mx
Area of Distribution: Eastern Mexico, Northern Mexico

LEACSA, S.A. de C.V.
Alfonso Esparza Oteo #63
Col. Guadelupe Inn
Mexico, D.F. C.P. 01020
MEXICO
Phone: +52 55 5662 0010
Fax: +52 55 5663 1218
E-mail: correo@leacsa.com
Website: www.leacsa.com
Area of Distribution: Mexico

Microbiologia Aplicada, S.A. de C.V.
Ciencias 2761
Col. Hormiguero
Guadalajara Jal. C.P. 44810
MEXICO
Phone: 52 33 3665 100
Fax: 01 800 024 2236
E-mail: direccion@aplicada.com.mx
Website: www.microbiologiaplicada.com
Area of Distribution: Central & Western Mexico

Panamericana
12 Calle 1-25 Zona
10 Edifi cio Gemenis
10 Torre Sur
Ofi cina 903 PC 01010
GUATEMALA
Phone: 502 2338 2568
Fax: 502 2335 2865
E-mail: karen.flores@panacomsa.com
Website: www.panacomsa.com
Area of Distribution: Guatemala

CENTRAL AMERICA (cont'd)

Tecno Diagnostica
2524-1000 San Jose
COSTA RICA
Phone: +506 2240-8595
Fax: +506 2297-0606
E-mail: servitec@tecnodiagnostica.com
Website: tecnodiagnostica.com
Area of Distribution: Costa Rica

Unitech - Universal Technology Company
5575 NW 74th Ave.
Medley, FL 33166-4200
USA
Phone: 305-885-1177
Fax: 305-675-0465
E-mail: sales@unitechusa.com
Area of Distribution: Central/South America and the Caribbean

CHILE

Anachem Corporation
4536 North Federal Highway
Fort Lauderdale, FL 33308
USA
Phone: 954-772-667
Fax: 954-772-6672
E-mail: anachem@bellsouth.net
Website: www.ana-chem.com
Area of Distribution: Argentina, Brazil, Central America, Chile, Colombia, Ecuador, Mexico, Peru, Uruguay, Venezuela

Polycompany Group S.A
Paseo Bulnes 79 oficina 64
Santiago
Chile
Phone: 2217760
E-mail: analitica@polycompany.com
Website: www.polycompany.com

Equilab Ltda.
El Quillay 627
Centro Empresarial Valle Grande
Lampa Santiago
CHILE
Phone: 562 979 4700
Fax: 562 570 1777
E-mail: info@equilab.cl
Website: www.equilab.cl
Area of Distribution: Chile

CHINA

Applied Scientific Instrument (HK) co. Ltd.
1614 Thriving Ind Ctr
26-38 Shatsui Road, Tsuen Wan
HONG KONG
Phone: 852-2498 8682
Fax: 852-2498 8602
E-mail: appscin@gmail.com
Website: www.appscin.com
Area of Distribution: P.R. China

Dima Technology Inc.
3B Building D, HuaTingJiaYuan
No. 6 Bei-Si-Huan-Zhong-Lu
Beijing 100029
CHINA
Phone: 86-10-6231-7719
Fax: 86-10-6231-7723
E-mail: info@dikma.com.cn
Website: www.dikma.com.cn
Area of Distribution: P.R. China

COLOMBIA

Anachem Corporation
4536 North Federal Highway
Fort Lauderdale FL 33308
USA
Phone: 954-772-667
Fax: 954-772-6672
E-mail: anachem@bellsouth.net
Website: www.ana-chem.com
Area of Distribution: Argentina, Brazil, Central America, Chile, Colombia, Ecuador, Mexico, Peru, Uruguay, Venezuela

QUIMICOS F.G. SAS
Calle 73 No. 20C-87
Bogota
COLOMBIA
Phone: 57-1348-4442
Fax: 57-1614-0800
E-mail: info@quimicosfg.com
Website: www.quimicosfg.com
Area of Distribution: Colombia

Unitech - Universal Technology Company
5575 NW 74th Ave.
Medley, FL 33166-4200
USA
Phone: 305-885-1177
Fax: 305-675-0465
E-mail: sales@unitechusa.com
Area of Distribution: Central/South America and the Caribbean

COSTA RICA

Tecno Diagnostica
2524-1000 San Jose
COSTA RICA
Phone: +506 2240-8595
Fax: +506 2297-0606
E-mail: servitec@tecnodiagnostica.com
Website: tecnodiagnostica.com
Area of Distribution: Costa Rica

CYPRUS

Greyhound Chromatography and Allied Chemicals
6 Kelvin Park, Birkenhead Merseyside CH41 1LT
UNITED KINGDOM
Phone: (+44)-0-151 649 4000
Fax: (+44)-0-151 649 4001
E-mail: info@greyhoundchrom.com
Website: www.greyhoundchrom.com
Area of Distribution: Africa (except South Africa), Europe, India, Middle East, Pakistan

CZECH REPUBLIC

Greyhound Chromatography and Allied Chemicals
6 Kelvin Park, Birkenhead Merseyside CH41 1LT
UNITED KINGDOM
Phone: (+44)-0-151 649 4000
Fax: (+44)-0-151 649 4001
E-mail: info@greyhoundchrom.com
Website: www.greyhoundchrom.com
Area of Distribution: Africa (except South Africa), Europe, India, Middle East, Pakistan

DENMARK

Greyhound Chromatography and Allied Chemicals
6 Kelvin Park, Birkenhead Merseyside CH41 1LT
UNITED KINGDOM
Phone: (+44)-0-151 649 4000
Fax: (+44)-0-151 649 4001
E-mail: info@greyhoundchrom.com
Website: www.greyhoundchrom.com
Area of Distribution: Africa (except South Africa), Europe, India, Middle East, Pakistan

DOMINICAN REPUBLIC

BDC Serralles, S.A.
Av. Jose Contreras #110
La Julia Santo Domingo
Distrito Nacional 10109
Rep. Dominicana
Phone: +1 809 338 88 88
Fax: +1 809 338 88 89
E-mail: info@bdcint.com.dc
Website: www.bdcserralles.com
Area of Distribution: Dominican Republic

ECUADOR

Anachem Corporation
4536 North Federal Highway
Fort Lauderdale, FL 33308
USA
Phone: 954-772-667
Fax: 954-772-6672
E-mail: anachem@bellsouth.net
Website: www.ana-chem.com
Area of Distribution: Argentina, Brazil, Central America, Chile, Colombia, Ecuador, Mexico, Peru, Uruguay, Venezuela

Fielquimec Cia. Ltda
PO Box 17-07-917
Pablo Casals Psje
B# E2-35 Quito
ECUADOR
Phone: (5932) 2401-647
Fax: (5932) 2024-238
E-mail: fielquimec@fielquimec.com.ec
Website: www.fielquimec.com.ec
Area of Distribution: Ecuador

ESTONIA

Greyhound Chromatography and Allied Chemicals
6 Kelvin Park, Birkenhead Merseyside CH41 1LT
UNITED KINGDOM
Phone: (+44)-0-151 649 4000
Fax: (+44)-0-151 649 4001
E-mail: info@greyhoundchrom.com
Website: www.greyhoundchrom.com
Area of Distribution: Africa (except South Africa), Europe, India, Middle East, Pakistan

EUROPE

Greyhound Chromatography and Allied Chemicals
6 Kelvin Park, Birkenhead Merseyside CH41 1LT
UNITED KINGDOM
Phone: (+44)-0-151 649 4000
Fax: (+44)-0-151 649 4001
E-mail: info@greyhoundchrom.com
Website: www.greyhoundchrom.com
Area of Distribution: EEC (All), Albania, Andora, Armenia, Azores, Baleric Islands, Bosnia-Herzegovina, Bulgaria, Canary Islands, Cape Verde, Corsica, Croatia, Faroe Islands, Geogia, Gibraltar, Greenland, Iceland, Jersey, Lichtenstein, Macedonia, Madeira, Moldolvia, Monaco, Norway, Romania, Russia, San Marino, Sardinia, Serbia & Montenegro, Sicily, Spitzbergen, Switzerland, Ukraine, Vatican City, Yugoslavia

FIJI

Alltech Associates (Australia) Pty. Ltd. Trading as Grace Davison
Discovery Sciences
2 Kerr Court
Rowville Victoria 3178
AUSTRALIA
Toll Free: 1300 36 24 12
Phone: +61 3 9237 6100
Fax: +61 3 9237 610
E-mail: discoverysciences.AU@grace.com
Website: www.discoverysciences.com/au
Area of Distribution: Australia, Papua New Guinea, Pacific Islands

Thermo Fisher Scientific
244 Bush Road, Albany
NSMC Private Bag 102-922
Auckland
NEW ZEALAND
Phone: +64 09 980 6730
Fax: +64 09 980 6788
E-mail: info@nzl.biolabgroup.com
Website: www.biolabgroup.com/nzhome.asp
Area of Distribution: New Zealand, Pacific Islands, Fiji, Samoa

FINLAND

Greyhound Chromatography and Allied Chemicals
6 Kelvin Park, Birkenhead Merseyside CH41 1LT
UNITED KINGDOM
Phone: (+44)-0-151 649 4000
Fax: (+44)-0-151 649 4001
E-mail: info@greyhoundchrom.com

FRANCE

Greyhound Chromatography and Allied Chemicals
6 Kelvin Park, Birkenhead Merseyside CH41 1LT
UNITED KINGDOM
Phone: (+44)-0-151 649 4000
Fax: (+44)-0-151 649 4001
E-mail: info@greyhoundchrom.com
Website: www.greyhoundchrom.com
Area of Distribution: Africa (except South Africa), Europe, India, Middle East, Pakistan

GERMANY

Greyhound Chromatography and Allied Chemicals
6 Kelvin Park, Birkenhead Merseyside CH41 1LT
UNITED KINGDOM
Phone: (+44)-0-151 649 4000
Fax: (+44)-0-151 649 4001
E-mail: info@greyhoundchrom.com
Website: www.greyhoundchrom.com
Area of Distribution: Africa (except South Africa), Europe, India, Middle East, Pakistan

GREECE

Greyhound Chromatography and Allied Chemicals
6 Kelvin Park, Birkenhead Merseyside CH41 1LT
UNITED KINGDOM
Phone: (+44)-0-151 649 4000
Fax: (+44)-0-151 649 4001
E-mail: info@greyhoundchrom.com
Website: www.greyhoundchrom.com
Area of Distribution: Africa (except South Africa), Europe, India, Middle East, Pakistan

GUATEMALA

Panamericana
12 Calle 1-25 Zona
10 Edifi cio Gemenis
10 Torre Sur, Ofi cina 903
PC 01010
GUATEMALA
Phone: 502 2338 2568
Fax: 502 2335 2865
E-mail: karen.flores@panacomsa.com
Website: www.panacomsa.com
Area of Distribution: Guatemala

HONG KONG

Applied Scientific Instrument (HK) co. Ltd.
1614 Thriving Ind Ctr
26-38 Shatsui Road, Tsuen Wan
HONG KONG
Phone: 852-2498 8682
Fax: 852-2498 8602
E-mail: appscin@gmail.com
Website: www.appscin.com
Area of Distribution: P.R. China, Hong Kong

Easysci Industrial Company Limited
Rom 402/F, Fashion Centre,
51-53 Wing Hong Street,
Cheung Sha Wan, Kowloon
HONG KONG
Phone: 852-3152-3036
Fax: 852-2187-3660
E-mail: info@easy-sci.com.hk
Website: www.easy-sci.com.hk
Area of Distribution: Hong Kong, Macau

HUNGARY

Greyhound Chromatography and Allied Chemicals
6 Kelvin Park, Birkenhead Merseyside CH41 1LT
UNITED KINGDOM
Phone: (+44)-0-151 649 4000
Fax: (+44)-0-151 649 4001
E-mail: info@greyhoundchrom.com
Website: www.greyhoundchrom.com
Area of Distribution: Africa (except South Africa), Europe, India, Middle East, Pakistan

INDIA

OMC Chemicals
304 SSG East Plaza
Delhi INDIA
Phone: 011-45870597
Fax: 011-22610597
Email: info@omcin.com
Area of Distribution: Bangladesh, Sri Lanka, India, Bhutan, Nepal, Myanmar

INDONESIA

Pivot ProChem
292 Pasir Panjang Road
#03-292 Gloria Mansion
Singapore 118633
REPUBLIC OF SINGAPORE
Phone: 65-6776-7443
Fax: 65-6773-2652
E-mail: prochem@starhub.net.sg
Area of Distribution: Indonesia, Malaysia, Singapore, Vietnam

PT. Karunia Jasindo
Perkantoran Tama Indah
Jl. Jembatan Tiga Raya no.36 AG
Jakarta 14450
INDONESIA
Phone: (+62-21) 663 0352
Fax: (+62-21) 661 1085
E-mail: fanny@karusindo.com
Website: www.karusindo.com
Area of Distribution: Indonesia

IRELAND

Greyhound Chromatography and Allied Chemicals
6 Kelvin Park, Birkenhead Merseyside CH41 1LT
UNITED KINGDOM
Phone: (+44)-0-151 649 4000
Fax: (+44)-0-151 649 4001
E-mail: info@greyhoundchrom.com
Website: www.greyhoundchrom.com
Area of Distribution: Africa (except South Africa), Europe, India, Middle East, Pakistan

ITALY

Greyhound Chromatography and Allied Chemicals
6 Kelvin Park, Birkenhead
Merseyside CH41 1LT
UNITED KINGDOM
Phone: (+44)-0-151 649 4000
Fax: (+44)-0-151 649 4001
E-mail: info@greyhoundchrom.com
Website: www.greyhoundchrom.com
Area of Distribution: Africa (except South Africa), Europe, India, Middle East, Pakistan

JAPAN

GL Sciences Inc.
5-3 Nagasone, Okajima Fukushima 960-8201
JAPAN
Phone: +81-24(533)2244
Fax: +81-24(534)2139
E-mail: hiro-yamamoto@gls.co.jp
Website: www.gls.co.jp
Area of Distribution: Japan

KOREA

Young Wha Scientific Co., Ltd.
11F, Byucksan Digital Valley 60-73
Gasan-Dong, Geumcheon-Gu
Seoul 153-801 KOREA
Phone: 822-2140-5400
Fax: 822-2140-5405
E-mail: ywsc@youngwha.com
Website: www.youngwha.com
Area of Distribution: Korea

LATVIA

Greyhound Chromatography and Allied Chemicals
6 Kelvin Park, Birkenhead Merseyside CH41 1LT
UNITED KINGDOM
Phone: (+44)-0-151 649 4000
Fax: (+44)-0-151 649 4001
E-mail: info@greyhoundchrom.com
Website: www.greyhoundchrom.com
Area of Distribution: Africa (except South Africa), Europe, India, Middle East, Pakistan

LITHUANIA

Greyhound Chromatography and Allied Chemicals
6 Kelvin Park, Birkenhead Merseyside CH41 1LT
UNITED KINGDOM
Phone: (+44)-0-151 649 4000
Fax: (+44)-0-151 649 4001
E-mail: info@greyhoundchrom.com
Website: www.greyhoundchrom.com
Area of Distribution: Africa (except South Africa), Europe, India, Middle East, Pakistan

LUXEMBOURG

Greyhound Chromatography and Allied Chemicals
6 Kelvin Park, Birkenhead Merseyside CH41 1LT
UNITED KINGDOM
Phone: (+44)-0-151 649 4000
Fax: (+44)-0-151 649 4001
E-mail: info@greyhoundchrom.com
Website: www.greyhoundchrom.com
Area of Distribution: Africa (except South Africa), Europe, India, Middle East, Pakistan

MALAYSIA

Pivot ProChem
292 Pasir Panjang Road
#03-292 Gloria Mansion
Singapore 118633
REPUBLIC OF SINGAPORE
Phone: 65-6776-7443
Fax: 65-6773-2652
E-mail: prochem@starhub.net.sg
Area of Distribution: Indonesia, Malaysia, Singapore, Vietnam

MACAU

Easysci Industrial Company Limited
Rom 402/F, Fashion Centre,
51-53 Wing Hong Street,
Cheung Sha Wan, Kowloon
HONG KONG
852-3152-3036
852-2187-3660
info@easy-sci.com.hk
www.easy-sci.com.hk
Hong Kong, Macau

MALTA

Greyhound Chromatography and Allied Chemicals
6 Kelvin Park, Birkenhead Merseyside CH41 1LT
UNITED KINGDOM
Phone: (+44)-0-151 649 4000
Fax: (+44)-0-151 649 4001
E-mail: info@greyhoundchrom.com
Website: www.greyhoundchrom.com
Area of Distribution: Africa (except South Africa), Europe, India,
Middle East, Pakistan

MEXICO

Al-tec Soluciones para Cromatografia, S.A. de C.V.
1618-601, Col. De Valle
Deleg. Benito Juarez
C.P. 03100
MEXICO
Phone: 52-55-5524-5065
Fax: 52-55-5524-6598
E-mail: hcamara@alltechmexico.com
Website: www.discoverysciences.com
Area of Distribution: Mexico

Anachem Corporation
4536 North Federal Highway
Fort Lauderdale FL 33308
USA
Phone: 954-772-667
Fax: 954-772-6672
E-mail: anachem@bellsouth.net
Website: www.ana-chem.com
Area of Distribution: Argentina, Brazil, Central America, Chile, Colombia, Ecuador, Mexico, Peru, Uruguay, Venezuela

Control Tecnico y Representaciones, S.A. de C.V.
Av. Lincoln 3410 Pte. Col. Mitras Norte Monterrey, Nuevo Leon C.P. 64320
MEXICO
Phone: 52 81 81580600
Fax: 52 81 8373289
E-mail: ctrscientific@ctr.com.mx
Website: www.ctr.com.mx
Area of Distribution: Eastern Mexico, Northern Mexico

LEACSA, S.A. de C.V.
Alfonso Esparza Oteo #63
Col. Guadelupe Inn
Mexico, D.F. C.P. 01020
MEXICO
Phone: +52 55 5662 0010
Fax: +52 55 5663 1218
E-mail: correo@leacsa.com
Website: www.leacsa.com
Area of Distribution: Mexico

Microbiologia Aplicada, S.A. de C.V.
Ciencias 2761
Col. Hormiguero
Guadalajara, Jal.
C.P. 44810
MEXICO
Phone: 52 33 3665 100
Fax: 01 800 024 2236
E-mail: direccion@aplicada.com.mx
Website: www.microbiologiaplicada.com
Area of Distribution: Central & Western Mexico

MIDDLE EAST

Greyhound Chromatography and Allied Chemicals
6 Kelvin Park, Birkenhead Merseyside CH41 1LT
UNITED KINGDOM
Phone: (+44)-0-151 649 4000
Fax: (+44)-0-151 649 4001
E-mail: info@greyhoundchrom.com
Website: www.greyhoundchrom.com
Area of Distribution: Bahrain, Cyprus Egypt, Gaza Strip, Golan Heights, Iraq, Israel, Jordan, Kuwait, Lebanon, Oman, Qatar, Saudi Arabia, Turkey, UAE, West Bank, Yemen

MYANMAR

OMC Chemicals
304 SSG East Plaza
Delhi INDIA
Phone: 011-45870597
Fax: 011-22610597
Email: info@omcin.com
Area of Distribution: Bangladesh, Sri Lanka, India, Bhutan, Nepal, Myanmar

NEPAL

OMC Chemicals
304 SSG East Plaza
Delhi INDIA
Phone: 011-45870597
Fax: 011-22610597
Email: info@omcin.com
Area of Distribution: Bangladesh, Sri Lanka, India, Bhutan, Nepal, Myanmar

NETHERLANDS

Greyhound Chromatography and Allied Chemicals
6 Kelvin Park, Birkenhead Merseyside CH41 1LT
UNITED KINGDOM
Phone: (+44)-0-151 649 4000
Fax: (+44)-0-151 649 4001
E-mail: info@greyhoundchrom.com
Website: www.greyhoundchrom.com
Area of Distribution: Africa (except South Africa), Europe, India, Middle East, Pakistan

NEW ZEALAND

NZ Alltech Ltd trading as Grace Davison Discovery Sciences
P.O. Box 100352
North Shore Mail Centre
North Shore City 0745
NEW ZEALAND
Toll Free: 0800 255 832
Phone: +64 9 447 1614
Fax: +64 9 447 1613
E-mail: discoverysciences.NZ@grace.com
Website: www.discoverysciences.com/nz
Area of Distribution: New Zealand

Thermo Fisher Scientific
244 Bush Road, Albany, NSMC
Private Bag 102-922 Auckland
NEW ZEALAND
Phone: +64 09 980 6730
Fax: +64 09 980 6788
E-mail: info@nzl.biolabgroup.com
Website: www.biolabgroup.com/nzhome.asp
Area of Distribution: New Zealand, Pacific Islands, Fiji, Samoa

PACIFIC ISLANDS

Alltech Associates (Australia) Pty. Ltd. Trading as Grace Davison Discovery Sciences
2 Kerr Court
Rowville Victoria 3178
AUSTRALIA
Toll Free: 1300 36 24 12
Phone: +61 3 9237 6100
Fax: +61 3 9237 610
E-mail: discoverysciences.AU@grace.co
Area of Distribution: Australia, Papua New Guinea, Pacific Islands

Thermo Fisher Scientific
244 Bush Road
Albany, NSMC
Private Bag 102-922 Auckland
NEW ZEALAND
Phone: +64 09 980 6730
Fax: +64 09 980 6788
E-mail: info@nzl.biolabgroup.com
Website: www.biolabgroup.com/nzhome.asp
Area of Distribution: New Zealand, Pacific Islands, Fiji, Samoa

PAKISTAN

Greyhound Chromatography and Allied Chemicals
6 Kelvin Park, Birkenhead Merseyside CH41 1LT
UNITED KINGDOM
Phone: (+44)-0-151 649 4000
Fax: (+44)-0-151 649 4001
E-mail: info@greyhoundchrom.com
Website: www.greyhoundchrom.com
Area of Distribution: Africa (except South Africa), Europe, India, Middle East, Pakistan

PARAGUAY

Charpentier SRL
Avda. Mcal. López 2781
Asuncion
Paraguay
595 21 600632
595 21 600824
lfabente@charpentier.com.py
http://charpentier.com.py/

PERU

Anachem Corporation
4536 North Federal Highway
Fort Lauderdale FL 33308
USA
Phone: 954-772-667
Fax: 954-772-6672
E-mail: anachem@bellsouth.net
Website: www.ana-chem.com
Area of Distribution: Peru

PERU

Unitech - Universal Technology Company
5575 NW 74th Ave. Medley, FL 33166-4200
USA
Phone: 305-885-1177
Fax: 305-675-0465
E-mail: sales@unitechusa.com
Area of Distribution: Central/South America and the Caribbean

PHILLIPINES

W&B SCIENTIFIC, INC
1301 W. Copans Road – Suite H-7
Pompano Beach, FL
Phone: 954-607-1500
Fax: 954-697-0419
E-mail: Carlos@WBScientific.com
Website: www.wbscientific.com
Area of Distribution: Phillipines

POLAND

Greyhound Chromatography and Allied Chemicals
6 Kelvin Park, Birkenhead Merseyside CH41 1LT
UNITED KINGDOM
Phone: (+44)-0-151 649 4000
Fax: (+44)-0-151 649 4001
E-mail: info@greyhoundchrom.com
Website: www.greyhoundchrom.com
Area of Distribution: Africa (except South Africa), Europe, India, Middle East, Pakistan

PORTUGAL

Greyhound Chromatography and Allied Chemicals
6 Kelvin Park, Birkenhead Merseyside CH41 1LT
UNITED KINGDOM
Phone: (+44)-0-151 649 4000
Fax: (+44)-0-151 649 4001
E-mail: info@greyhoundchrom.com
Website: www.greyhoundchrom.com
Area of Distribution: Africa (except South Africa), Europe, India, Middle East, Pakistan

SAMOA

Alltech Associates (Australia) Pty. Ltd. Trading as Grace Davison Discovery Sciences
2 Kerr Court
Rowville Victoria 3178
AUSTRALIA
Toll Free: 1300 36 24 12
Phone: +61 3 9237 6100
Fax: +61 3 9237 610
E-mail: discoverysciences.AU@grace.com
Website: www.discoverysciences.com/au
Area of Distribution: Australia, Papua New

Thermo Fisher Scientific
244 Bush Road, Albany,
NSMC Private Bag
102-922 Auckland
NEW ZEALAND
Phone: +64 09 980 6730
Fax: +64 09 980 6788
E-mail: info@nzl.biolabgroup.com
Website: www.biolabgroup.com/nzhome.asp
Area of Distribution: New Zealand, Pacific Islands, Fiji, Samoa

SINGAPORE

Pivot ProChem
292 Pasir Panjang Road #03-292
Gloria Mansion Singapore 118633
REPUBLIC OF SINGAPORE
Phone: 65-6776-7443
Fax: 65-6773-2652
E-mail: prochem@starhub.net.sg
Area of Distribution: Indonesia, Malaysia, Singapore, Vietnam

SLOVAKIA

Greyhound Chromatography and Allied Chemicals
6 Kelvin Park, Birkenhead Merseyside CH41 1LT
UNITED KINGDOM
Phone: (+44)-0-151 649 4000
Fax: (+44)-0-151 649 4001
E-mail: info@greyhoundchrom.com
Website: www.greyhoundchrom.com
Area of Distribution: Africa (except South Africa), Europe, India, Middle East, Pakistan

SLOVENIA

Greyhound Chromatography and Allied Chemicals
6 Kelvin Park, Birkenhead Merseyside CH41 1LT
UNITED KINGDOM
Phone: (+44)-0-151 649 4000
Fax: (+44)-0-151 649 4001
E-mail: info@greyhoundchrom.com
Website: www.greyhoundchrom.com
Area of Distribution: Africa (except South Africa), Europe, India, Middle East, Pakistan

SOUTH AMERICA

Anachem Corporation
4536 North Federal Highway
Fort Lauderdale FL 33308
USA
Phone: 954-772-667
Fax: 954-772-6672
E-mail: anachem@bellsouth.net
Website: www.ana-chem.com
Area of Distribution: Argentina, Brazil, Central
America, Chile, Colombia, Ecuador, Mexico, Peru, Uruguay, Venezuela

CMS Instrumentos Analticos, Ltda.
Rua Willian Neumann
1134 Vila Kallil
Cosmopolis - San Paulo - 13.150-000
BRAZIL
Phone: (+55) 19-3812-9222
Fax: (+55) 19-3812-9222
E-mail: Vendas@cmscientifica.com.br
Website: www.cmscientifica.com.br
Area of Distribution: Brazil

SOUTH AMERICA (cont'd)

Equilab Ltda.
El Quillay 627
Centro Empresarial Valle Grande
Lampa Santiago
CHILE
Phone: 562 979 4700
Fax: 562 570 1777
E-mail: info@equilab.cl
Website: www.equilab.cl
Area of Distribution: Chile

Fielquimec Cia. Ltda
PO Box 17-07-9171
Pablo Casals Psje B# E2-35 Quito
ECUADOR
Phone: (5932) 2401-647
Fax: (5932) 2024-238
E-mail: fielquimec@fielquimec.com.ec
Website: www.fielquimec.com.ec
Area of Distribution: Ecuador

Interprise Brasil
Rua Armelinda de Padula
Pietrobom, 247 Paulinia
Sao Paulo, 13140-000
BRAZIL
Phone: (+55) 19 3833-6805
Fax: (+55) 19 3833-6801
E-mail: vendas@interprise.com.br
Website: www.interprise.com.br
Area of Distribution: Brazil

QUIMICOS F.G. SAS
Calle 73 No. 20C-87
Bogota
COLOMBIA
Phone: 57-1348-4442
Fax: 57-1614-0800
E-mail: info@quimicosfg.com
Website: www.quimicosfg.com
Area of Distribution: Colombia

Tedia Brazil Ltda
Rua Souza Barros, 567
Engenho Novo
Rio de Janeiro - RJ
0800 70 200 20
BRAZIL
Phone: (+55) 21 2196 9000
Fax: (+55) 21 2196 9050
E-mail: tediabrazil@tediabrazil.com.br
Website: www.tediabrazil.com.br
Area of Distribution: Brazil

Unitech - Universal Technology Company
5575 NW 74th Ave.
Medley, FL 33166-4200
USA
Phone: 305-885-1177
Fax: 305-675-0465
E-mail: sales@unitechusa.com
Area of Distribution: Central/South America and the Caribbean

SOUTHEAST ASIA

Applied Scientific Instrument (HK) co. Ltd.
1614 Thriving Ind Ctr
26-38 Shatsui Road, Tsuen Wan
HONG KONG
Phone: 852-2498 8682
Fax: 852-2498 8602
E-mail: appscin@gmail.com
Website: www.appscin.com
Area of Distribution: P.R. China

Bangkok Chemart Ltd. Part.
51/78 Moo 7 Bangna-Trad
Highway Km 8
Tambol Bangkaew, Amphur Bangplee
Samuthprakarn 10540
THAILAND
Phone: (662) 720 9557
Fax: (662) 720 9997
E-mail: sam.bcm@gmail.com
Area of Distribution: Thailand

Pivot ProChem
292 Pasir Panjang Road
#03-292 Gloria Mansion
Singapore 118633
REPUBLIC OF SINGAPORE
Phone: 65-6776-7443
Fax: 65-6773-2652
E-mail: prochem@starhub.net.sg
Area of Distribution: Indonesia, Malaysia, Singapore, Vietnam

PT. Karunia Jasindo
Perkantoran Tama Indah 36
Jl. Jembatan Tiga Raya no. 36 AG
Jakarta 14450
INDONESIA
Phone: (+62-21) 663 0352
Fax: (+62-21) 661 1085
E-mail: fanny@karusindo.com
Website: www.karusindo.com
Area of Distribution: Indonesia

Science Plus Ltd., Part.
72/78 SOI Petchkasem Road Bang-Vaek Pasri-chroen Bangkok 10160
THAILAND
Phone: 662-869-7116
Fax: 662-869-7118
E-mail: sciplus@truemail.co.th
Area of Distribution: Thailand

Uni-Onward Corp.
3F-2, No.93
Sec.1, Wenhua
1st Rd. Linkou Dist.
New Taipei City Taiwan 244
REPUBLIC OF CHINA
Phone: 886-2-2600-061
Fax: 886-2-2600-0799
E-mail: service@uni-onward.com.tw
Website: www.uni-onward.com.tw
Area of Distribution: Taiwan

SPAIN

Greyhound Chromatography and Allied Chemicals
6 Kelvin Park, Birkenhead Merseyside CH41 1LT
UNITED KINGDOM
Phone: (+44)-0-151 649 4000
Fax: (+44)-0-151 649 4001
E-mail: info@greyhoundchrom.com
Website: www.greyhoundchrom.com
Area of Distribution: Africa (except South Africa), Europe, India, Middle East, Pakistan

SRI LANKA

OMC Chemicals
304 SSG East Plaza
Delhi INDIA
Phone: 011-45870597
Fax: 011-22610597
Email: info@omcin.com
Area of Distribution: Bangladesh, Sri Lanka, India, Bhutan, Nepal, Myanmar

SWEDEN

Greyhound Chromatography and Allied Chemicals
6 Kelvin Park, Birkenhead Merseyside CH41 1LT
UNITED KINGDOM
Phone: (+44)-0-151 649 4000
Fax: (+44)-0-151 649 4001
E-mail: info@greyhoundchrom.com
Website: www.greyhoundchrom.com
Area of Distribution: Africa (except South Africa), Europe, India, Middle East, Pakistan

TAIWAN

Uni-Onward Corp.
3F-2, No.93, Sec.1
Wenhua 1st Rd. Linkou Dist. New Taipei City
Taiwan 244
REPUBLIC OF CHINA
Phone: 886-2-2600-061
Fax: 886-2-2600-0799
E-mail: service@uni-onward.com.tw
Website: www.uni-onward.com.tw
Area of Distribution: Taiwan

THAILAND

Bangkok Chemart Ltd. Part.
51/78 Moo 7 Bangna-Trad
Highway Km 8
Tambol Bangkaew, Amphur Bangplee
Samuthprakarn 10540
THAILAND
Phone: (662) 720 9557
Fax: (662) 720 9997
E-mail: sam.bcm@gmail.com
Area of Distribution: Thailand

Science Plus Ltd., Part.
72/78 SOI Petchkasem Road Bang-Vaek Pasri-chroen Bangkok 10160
THAILAND
Phone: 662-869-7116
Fax: 662-869-7118
E-mail: sciplus@truemail.co.th
Area of Distribution: Thailand

UNITED KINGDOM

Greyhound Chromatography and Allied Chemicals
6 Kelvin Park, Birkenhead
Merseyside CH41 1LT UNITED KINGDOM
Phone: (+44)-0-151 649 4000
Fax: (+44)-0-151 649 4001
E-mail: info@greyhoundchrom.com
Website: www.greyhoundchrom.com
Area of Distribution: Africa (except South Africa), Europe, India, Middle East, Pakistan

URUGUAY

Anachem Corporation
4536 North Federal Highway
Fort Lauderdale FL 33308 USA
Phone: 954-772-667
Fax: 954-772-6672
E-mail: anachem@bellsouth.net
Website: www.ana-chem.com
Area of Distribution: Argentina, Brazil, Central America, Chile, Colombia, Ecuador, Mexico, Peru, Uruguay, Venezuela

Unitech - Universal Technology Company
5575 NW 74th Ave. Medley, FL 33166-4200 USA
Phone: 305-885-1177
Fax: 305-675-0465
E-mail: sales@unitechusa.com
Area of Distribution: Central/South America and the Caribbean

VENEZUELA

Anachem Corporation
4536 North Federal Highway
Fort Lauderdale FL 33308
USA
Phone: 954-772-667
Fax: 954-772-6672
E-mail: anachem@bellsouth.net
Website: www.ana-chem.com
Area of Distribution: Argentina, Brazil, Central America, Chile,Colombia, Ecuador, Mexico, Peru, Uruguay, Venezuela

Unitech - Universal Technology Company
5575 NW 74th Ave.
Medley, FL 33166-4200 USA
Phone: 305-885-1177
Fax: 305-675-0465
E-mail: sales@unitechusa.com
Area of Distribution: Central/South America and the Caribbean

VIETNAM

Indochina Co.,Ltd
B16, Lot5, Dinh Cong, Hoang, mai
Hanoi
Vietnam
Phone: (844) 3565-7697 x 104
Fax: (844) 3565-7706
E-mail: truong.cnh@gmail.com
Website: www.indochinaco.com.vn
Area of Distribution: Vietnam

WEST INDIES

Western Scientific Co. Ltd.
43 Freeport Mission Road
Freeport Trinidad
WEST INDIES
Phone: 1-868-673-0038/1378
Fax: 1-868-673-0767
E-mail: richard.ramlal@westsci.com
Area of Distribution: Caribbean (English language), Tobago, Trinidad, West Indies

CHEM SERVICE INC

Order online at www.chemservice.com

660 Tower Lane P. O. Box 599
West Chester, PA 19381-0599

ORDERS, TECHNICAL INQUIRIES AND CUSTOMER SERVICE:
Phone: 1-610-692-3026 or 1-800-452-9994
Fax: 1-610-692-8729

General: info@chemservice.com
Orders: orders@chemservice.com
Pricing and Availability: quote@chemservice.com
Technical Inquiries and Customer Service: tech@chemservice.com

HOURS:
Monday – Thursday: 8 a.m. to 6 p.m. EST
Friday: 8 a.m. to 5 p.m. EST

ISO 9001
Certificate Number 31610

PJLA
Reference Material Producer
ISO Guide 34
Accreditation Number 63520

ISO 170205
Accreditation Number 63520